Personals

It is the desire of the publisher that all should take an interest in this column of The Beaver. If you have friends visiting you, or are going away for a trip, leave word or send it on a post card.

Miss Florence M. Caton, Odessa, left last Thursday on a visit to friends at Port Perry, Barrie, Collingwood and Toronto. Miss Caton will be the guest of Mrs. Stuart Horne, while at Collingwood.

Mr. and Mrs. Robb—Ballance, of Selby, spent Saturday in Napanee.

Mr. Geo. D. Anderson, of Hawley, spent the past week visiting friends at Fish Lake and Green Point in Prince Edward County.

Mrs. Reith has gone to visit with friends in Odessa and Murvale, for a week or two.

Mrs. Gibb, Storms and two boys, Claude and Marshall, of Marlbank, are visiting at Mrs. Johnson Wagar's, South Napanee.

Mr. John S. Ames, of Ernesttown, is at Mr. J. B. Caton's, Hemlock Grove, Odessa.

Miss Mabel Hooper and Miss Annie Russell, of Toronto, Ont., are the guests of Misses Shannon, Riverside.

Mr. S. H. Thornton, California, is visiting her brother, Mr. Henry Milling, Belleville Road.

Miss Maria Shane and Miss Ruby Tackett, of Watertown, N.Y., are visiting Mr. Thos. Milvain at Reid Ville.

Miss Mabel and Master Robert Milling are spending their holidays with friends at Marysville.

Miss Annie Ingoldsby, of Centre Ville, was in town on Friday.

Mrs. T. M. Carscallen, Selby, and Mrs. M. Carscallen, Forest Mills, spent Saturday in Napanee.

Miss John Johnson and son Russell, of Kingston, spent Saturday and Sunday with her sister, Mrs. Thos. Lewis.

Miss Agnes Wilkinson and Miss Gertrude Baker are spending a few weeks with friends at Port Union.

Mr. and Mrs. Robert Macomachie, of Napanee, were visitors for a few days with his daughter, Mrs. James Campbell. Mr. Macomachie was for many years baggageman at the G. T. R. and retired here. Donald now gets a pension from the G. T. R. and another friend lord Strathcona. He is getting along in years but he says he never felt better in his life and he looks the part.—Brantford Banner and Times.

Miss Bertie Norris, Napanee, is visiting her parents, Mr. and Mrs. Wm. Norris, East Napanee.

Miss Anna Gordon is visiting her friend at Marlbank.

Mr. H. E. Sanderson and children are also visiting friends in the country, returned to Napanee, Tuesday and will be back to stay. Mr. Sanderson's address will be Napanee, N.Y., where they will reside.

Mrs. Wesse and Miss Pearl Wesse, of Bellefountain, Ont., are visiting Mrs. Bell Edwards on the Salmon River, this week. They motored from Toronto, Niagara Falls, and Crystal Beach.

Mr. Thomas Gordon, of Deseronto, was a visitor in town on Saturday. He is getting on a visit to her many daughter friends in town this week.

Miss Ruth Hilliard returned home after spending some time with friends at Empey Hill.

Stella Allore, one of Mr. J. H. Lamoreux's pupils, secured first class honors in the recent entrance examinations, and had also the distinction of a perfect paper in English. Considering that this is Stella's native tongue, French, she is to be congratulated upon the remarkable proficiency in what is to her a foreign language.

Mr. and Mrs. Sidney Wagar, of Enterprise, have left for Seattle, Wash., where they will spend a month. They will also visit at Winnipeg, Calgary, Edmonton, Vancouver and Victoria, and will return via St. Louis, Denver and Chicago.

Misses Thomas Manion, J. H. Manion, Mike Hawkins, E. Jordan, Mac Reynolds, Mrs. Wm. O'Ray, Miss Ida Manion, Mrs. O'Brien and Miss Maggie O'Brien left on Tuesday for Sea View Beach.

Mr. and Mrs. J. F. O'Brien, Passaic, N.J., returned home on Monday after visiting his parents, Mr. and Mrs. Jas. O'Brien, Thomas st.

Mr. A. L. Carscallen and Miss Lucile Mallagher, Selby, returned home from Picton, on Tuesday, after spending a few days the guests of the latter's uncle, Mr. Fred. Newman, King st.

Miss Jean Mitchell, of Toronto, was the guest of Miss Fanny Jackson, Monday, for a few days.

Miss Edna White, Toronto, is visiting her friend, Miss Pansy Spafford, Water street, Napanee.

Dr. Frank E. McKenzie, F.R.C.S., London, is in the city on a visit to his parents, Mr. and Mrs. Edmund McKenzie, 408 Edmonton street. Dr. McKenzie has just completed a long and successful graduate course in the hospitals of London, Paris, Berlin and Vienna, and will shortly leave Montreal to take up an appointment as lecturer on anatomy at McGill College, and house surgeon of the Royal Victoria hospital, Manitoba Free Press, Winnipeg, Saturday, July 17th, 1909.

Mrs. J. Rudd Perry spent the week end in Kingston, the guest of Mrs. Armstrong, Alfred st.

Mrs. W. F. Hall and Miss Luella expect to leave on Tuesday to visit friends at Moose Jaw.

Mr. and Mrs. Bernie Black are spending the holidays in Stirling.

Mrs. H. W. Wood, who has been visiting friends in Newburgh, left for a visit to Eckshaw, Alberta, and the Pacific Coast, on Tuesday.

Miss Cameron, who has been the guest of Mrs. (Dr.) Stratton, left on Wednesday for her home in Beavertown, Kansas.

Mr. Fitzgerald, of the Dominion Bank staff, is spending this week at his home in London, Ont.

Mr. Smith Gilmours, Tamworth, was in town on Tuesday, en route to London, to attend Masonic Grand Lodge.

Miss Dorothy Tate, Woodstock, is visiting Mr. and Mrs. James Taylor, South Napanee.

Mr. S. J. Sproule, Odessa, was in town on Tuesday last.

Misses Sidney Sproule and Robt. Gilbert, Odessa, left on Tuesday to attend Masonic Convention in London.

Mr. Robert Milling and family, who have been the guests of Mr. and Mrs. Ham Loucks, returned to their home in Oswego, on Wednesday.

Miss Halliday, Winnipeg, is the guest of her sisters, Mrs. Anderson and Mrs. Dosser, Bridge st.

Mrs. Saunders, Kingston, is the guest of her sister, Mrs. Hawley, Thomas st.

Miss Pruyn and the Misses Ethel and Carrie Sootts left on Tuesday to spend three weeks at Bon Echo Inn, Massanoga.

Miss Ethel Hawley leaves to-day to visit Mrs. Harris Johnson, Portland.

Mr. R. G. Wright and Miss Lelia leave Monday to visit Mrs. Reeve, in Brandon.

Mrs. J. L. Bowes was the guest of Mrs. Charles Bowes, Kingston, for a few days this week.

Mr. John H. Philips has just returned from his eastern trip, and took in Watertown on his return, accompanied by his granddaughter, Muriel Sergeant, who will stay here for a visit.

Mr. H. A. Wood, Selby, is attending Masonic Convention this week in London.

Miss Edith Smith, of The Rolin Co. staff, is spending her vacation in Chicago, visiting her sister, Mrs. Orin D. Appleyard.

Mr. and Mrs. Alexander Dopking, of Enterprise, have arrived home, after visiting their many friends in Dexter, Watertown, Oswego and Syracuse. They also had a pleasant trip to Ashing, and were taken by the guard all through the Auburn prison.

Mr. and Mrs. W. A. Rose left yesterday for a trip to the Old Country on steamer Victorian.

Miss Kathleen Hunter leaves to-morrow for Watertown, N.Y., where she will spend a month visiting with friends.

Mr. Royal Quinn, Bridge st., is visiting friends in town.

Mr. Wallace Little, Tamworth, is attending Masonic Convention this week, in London.

Mr. Ben W. H. Findley spent last week visiting the missions of the Napanee District, including Picton, Consecon, Dunbich, Mountain Grove, and Bloomfield. He says the farmers are busy with the hay and having a good prospect of a fair crop. The Missions under his supervision are in an encouraging condition of religious activity.

Mrs. Geo. A. Thompson and son Beverly, left on Tuesday last for a few weeks visit with friends in Toronto.

Mrs. T. V. Anderson, after spending two weeks visiting friends in Niagara Falls, has returned to her home, South Napanee.

Mr. J. T. Mil-ap left on Thursday for a month's visit with friends in Waterford and Toronto.

Warden Cyrus Edgar, of Yarker, spent Saturday in Napanee.

Mrs. Stewart Young, Troy, Penn., are visiting at Mr. James Brandon's.

Miss Lillian Preston, Lethbridge, is spending the holidays with her parents, Mr. and Mrs. D. H. Preston.

Mr. E. H. Curlette, of New York, returned home Saturday, after a two weeks visit with his mother at Portland.

Mrs. H. E. Robertson, Sackett Harbor, N.Y., is visiting friends in town.

Mrs. Florence G. Hall, B.A., is spending her holidays at the Thousand Island Park.

Miss Edith Husband, Newburgh, has returned from a two weeks visit with friends at Bay View.

Mr. Willie Madden, Merchants' Bank, Evansville, spending his holidays with his parents, Mr. and Mrs. S. Madden, returned Wednesday morning.

Mrs. Bell Boyle left last Monday for Toronto.

Miss Zave Johnston left on Friday to visit friends in London, Ont.

Miss Margaret Simpson is visiting friends in Orangeville.

Messrs. Fred Smith and G. Abrams spent the last few days fishing at Beaver Lake.

Mr. Roland Daly was in Quebec this week to meet his brother Arthur, returning from abroad.

Mr. and Mrs. R. S. Milligan, of Simcoe, and Misses Maude and Florence Loucks left on Wednesday for Oswego, N.Y., to visit friends.

Mr. Ed. Robinson took a party down to Bogarts-on-the-Bay, on Wednesday afternoon.

Messrs. Bruce Jemmett and Miles Miller returned to Napanee on Thursday, after visiting at Camp Le Nid.

Miss Silliker, The Robinson Co., left on Saturday last to spend her holidays with friends in Conway.

Mr. H. E. Robertson, formerly of Napanee, who has spent the last two years in Vancouver, Victoria and San Francisco, returned to this town on Saturday, and is stopping with Mrs. H. Lockwood, John st.

Mrs. Martha Finkle and Mr. H. Warner are spending this week at Sharbot Lake.

Mr. J. D. Lee, of Niagara Falls, N.Y., is visiting in town, the guest of Miss C. Lee, Bridge st.

Miss Clancy left on Monday to spend her holidays with friends in Enterprise and Centreville.

Miss Mabel E. Mills is in Cleveland Ohio, on a three weeks' visit with her brother George, and her uncles, who are all located in that city.

Mr. and Mrs. R. S. Milligan, of Simcoe, have been spending the past week with their niece, Mrs. H. E. Loucks, Robert st.

Mr. Arthur Hall arrived home on Monday after a four months trip on the continent. He visited Italy, Switzerland, France, Germany, England, Ireland and Scotland. He is greatly improved in health and says he enjoyed every moment of the vacation. He will enter the bank again in Toronto in August.

Mr. and Mrs. Clark Herring, of Buffalo, N.Y., spent a few days this week with his mother, Mrs. Capt. Holmes.

Master Maurice Daly left this week to visit friends in Hastings.

Mrs. Sweeney, Rochester, N.Y., is the guest of Miss Moody, Bridge st.

Dr. and Mrs. Harold Ward and child, New York, arrived in town on Saturday, and are now visiting the parents, Dr. and Mrs. G. T. Ward, on the Bay of Quinte.

Mr. and Mrs. R. W. Cliff, Carlton Place, were in town on Saturday.

Dr. W. G. Laidley and bride, of Pilot Mound, Iowa, who have been spending the past few days with his brother, Mr. O. R. Laidley, Joint Agent, G. T. and B. of Q. Rys., have left to continue their trip down the St. Lawrence to Montreal and Quebec. The doctor, who is a '06 graduate of Queen's, has been very successful in building up a nice practice in his profession in his adopted town.

Miss Euphemia Coates is visiting friends in Enterprise.

Miss McLaurin is the guest of Mr. and Mrs. Archie Caton, at their farm, on the Newburgh Road.

Miss Lossee, of Picton, is the guest of Mrs. Gines.

Miss Warde B. Finkle, Newburgh, is visiting at the home of Col. H. R. Duff, Belleville.

Rev. F. D. Woodcock, of Trinity Church, Brockville, while taking the services in Camden parish, is staying at the home of Mr. C. H. Finkle, Newburgh.

Miss Millen, of Toronto, spent a few hours in town on Sunday.

Mr. Clarence Warner in his new motor boat, the "Wahnumonsett", took his family for a run to Glenn Island, on Wednesday.

Mr. W. J. Taylor, Woodstock, was in Napanee on Saturday.

Mr. Don. Taylor, Toronto, spent Saturday in Napanee.

Miss Pearl Wilson, Belleville, and Miss Mabel Wilson, Deseronto, spent this week with Mr. Chas. Emmons, Hayden.

Mr. H. R. Purcell, Coldstream, spent Thursday in Napanee.

Mr. Charles Palmer, who has been visiting friends in this vicinity, for the past two weeks, returned to Duluth, yesterday.

Mrs. E. W. Spencer and sister, Miss Margaret Marsh, are visiting this week at Mr. O. Gravelle's, Portsmouth.

Mrs. Ada Steeves and Mrs. Fraser leave today for Montreal, where they will embark on the S.S. Empress for Glasgow on a visit to Scotland and England. Mr. and Mrs. Chas. Steeves accompany them as far as Quebec.

Amongst the Pilgrims to Ste. Anne De Beaupre, from Napanee and vicinity, were the following: Mr. Fred. Mrs. Chas. O'Ray, Mr. Geo. Flanigan, W. Kennedy, Mr. and Mrs. Edward Shanahan, Mr. and Mrs. Jas. McHenry, M. Jordan, J. Manion and sister Ida, M. Hanley, W. Roach, Mr. T. Manion, Mr. Ogburn and daughter Maggie, M. Hawkins, Jennie Callahan, Miss Whelan.

BIRTHS.

SHIKER—At Fielding, Saskatchewan, July 7th, 1909, to Mr. and Mrs. J. W. Shier, a son.

DEATHS.

HUYCK—At Overton, on Thursday morning, 22d July, 1909, Peter German Huyck, aged 79 years, 5 months and 22 days.

LOUCKS—On Friday, July 16th, 1909, at the residence of her daughter, Mrs. W. J. Russell, Deseronto, Mrs. Ann Loucks, aged 75 years. Interment took place on Sunday, the 18th, at Riverside cemetery.

VALLEAU—At Bocrania, on Thursday, July 22d, Mr. A. Valleau, wife of the Collector of Customs.

In Loving Remembrance of Mrs. John B. Sharp, who died July 22d, 1908. Gone but not forgotten.

Call not back the dear departed, Anchored safe in heaven's port; But with joyful step pursue your course, And meet her there.

Bargains in Screen Doors, Lawn Mowers, lots of new Hammocks still on hand. BOYLE & SON

The Latest and Best in **LADIES' HAND BAGS** made by The Julian Sale Leather Goods Co. The Medical Hall—Fred. L. Hooper.

NELSON ARMY.

The people of Evansburg were made sad when on Wednesday morning, May 26th, the tidings went out that Nelson Amey was dead, and a still heavier grief fell upon the home when it was learned that the late friend was born in the Township of Ernestown, Lennox and Addington, Dec. 3rd, 1848. He was united in marriage to Miss Agnes Bell, in the year 1873, and the widow that now mourns his loss.

For a number of years Mr. and Mrs. Amey resided on the old homestead, where the family, nine in number, were born and reared to manhood and womanhood. Here also lived their home being a happy one, and the children grew up under refining influences. A tiller of the soil, Mr. Amey was one of those sturdy men that have helped to build up our country. He was a man of a kindly disposition and won the good will of a large circle of friends, his character he was upright, shown, lasting integrity and loving righteousness, and was well to be remembered by long known him. The writer bears willing testimony to his generous nature, and his loving, tender spirit as husband and father.

His end came all too soon and suddenly. Pursuing his farm duties, one hot day he became stricken himself to that a blood vessel was ruptured, and despite all that medical skill could do he passed away after an interval of a few days, during which his spine pain was borne with a noble fortitude. Loving hands and willing ministers have laid his last resting place in the cemetery at Camden East. Life had for Mr. Amey many joys, death had no terrors, and we look to see him again in the land without a shadow. His wife and one son, Gurnell, and two daughters, Mrs. Mann and Mrs. Hall, mourn their best friend.—Rev. J. Roberts.

one car of Feed arrived. Cracked and Ground Corn, Cane Grain, Moullie Corn and Oats. Also Timothy and Clover Seed. Lowest prices for cash. Call and examine this feed.

J. W. PATTERSON
Camden East.

....OUR ENTIRE STOCK OF....

Men's Two-Piece Suits at Half

Is the "semaphore" that signals men to the store now. There are in all just 21 suits; 15 light Homespuns in single and double breasted styles, 4 darker patterns, and 2 navy blue serges.

$10.00 Suits reduced to $5.00. There are two size 34, one size 35, three size 36, one size 37, four size 38, three size 39, two size 40.

$7.50 Suits reduced to $3.75. There are two size 34, one size 36, one size 37.

$12.50 Suits reduced to $6.25. There is one only size 34.

Now is the time to procure a good sensible, durable suit. Don't come in two weeks expecting to get them, because they will likely all be gone. Come now.

MEN'S ORDERED CLOTHING

REDUCING OUR OWN VAST STOCK.

We're at the full tide of the summer—you to enjoy its bright days ahead; we to start gathering goods in for fall. Present holdings must be pushed out—at cost or at a loss. Over one hundred and fifty suit patterns are reduced. We will make them up for you in our own safe ways, with the best of imported trimmings, and style and fit guaranteed. We will give you satisfaction or we will not ask you to take the suit. Scotch Tweeds, West of England Worsteds, Cheviots. The order is "Get stocks down." It's play-time and wear-time for the public, but this store is through with summer thoughts. We must plan now for winter business.

LADIES' HOME JOURNAL PATTERNS MONTHLY STYLE BOOK FREE

Are you afraid of thunder storms. If you are, read in the August issue of The Ladies' Home Journal "Thunderstorm Bugaboo" by Elfreth Watkins, which exposes popular fallacies, and, on the other hand, has some useful suggestions in the direction of safety.

There is an interesting letter to travel by Marie Van Vorst. She went to the source of the Tiber. Miss Van Vorst had a most interesting trip, and, of course, writes about it well.

For travel, or stay "home," clothes question is an ever with. It is just possible that you are of the women who have not The Ladies' Home Journal Pat... If so, we want to urgently ask to come to our fashion counter, talk with one of our salesgirls about them. They embody the best fashion ideas of the editors The Ladies' Home Journal.

The Journal, itself, is on sale at our Magazine counter, each month at 15c per copy, or we will mail your annual subscription direct the publishers at $1.50 per year.

Children's Wash Suits

Our Midsummer Clearing Sale. Half Price for Any Suit in the Store

Regular prices were as follows--- .75, 1.00, 1.25, 1.50, 1.75, 2.00, 2.50, 3.00
Clearing prices now ..... .38, .50, .63, .75, .88, 1.00, 1.25, 1.50

Sizes run from the 2-year-old to 8 years. Styles include Sailor Blouses, Smart Russians, Russian Blouses, long roll Russian, Russian Man-of-war, and regular Sailor Suits.

Men's and Boys' Fine Straw Hats

AT HALF PRICE TO CLEAR

Every Straw Hat must be sold if possible. We are always lavish in our preparations for each season. We carry an immense stock as you know. We have had a very large sale of straw hats, because we had them at right prices but we find we have too many now, so away goes profit and part of the cost. You can buy them now at less than the maker's price. Just think—a 25c Hat for 13c—a 50c Hat for 25c—a 75c Hat for 38c—a dollar hat for 50c—a 1.50 Hat for 75c—a 2.00 Hat for 1.00 or a 2.50 Hat for 1.25.

All Linen Hats at Half Price too—40c Hats 20c—50c Hats 25—75c Hats 38c.

New Arrivals in Men's Ready-to-wear Suits and Trousers.

We have this week received our first shipment of new Fall Suits and extra trousers for men. They are right up to the minute. If you are in need of a suit we can please you.

BLUE AND BLACK SERGE SUITS Our values in Blue and Black Suits you cannot find equalled anywhere. Compare our $10.00 Suit with anything you can find elsewhere at $12.50. The reason is that rather than lose our spot cash large orders, the best Manufacturers are willing to give us grades higher in qualities than most dealers get. Then we are willing to take a close margin of profit.

Blue Serges at $7.50, $10.00, $12.50, $15.00, $16.50, and you should see how perfectly they fit.

Men's Coat Sweaters.

Every man, woman and child should have a Coat Sweater on hand. They are the most comfortable and serviceable garment that has been invented, especially for cool evenings or mornings, for camping or hunting. We have hundreds and hundreds to choose from.

Summer Weight Dress Goods.

Light weight Dress Goods for hot weather is the call of every woman. Our new Residda Cloth will stand all manner of wear, as it is light in weight, a perfect dust shedder, unrushable, unshrinkable and unspotable. These qualities count for much when durability is required. The colorings are black, peacock green, taupe, electric blue and Residda green. Ask to see it at our Dress Goods counter. 42 inches wide. $1.00 yard.

U-Sav-On Hose Supporters.

U-Sav-On Hose Supporters mean to you just what the name implies. Children's size, black and white, 12c pair and 15c pair.

Women's Pad Hose Supporters, assorted colors, 25c pair.

Women's side and front pattern elasp, assorted colors, 40c pair.

Side and front of 4 extra strong straps, patent clasp, assorted colors, 50c pair.

These are all made with extra strong elastic and are three inches longer than any we have ever had. Also three inches longer on the side than the front. This adds greatly to the wearer's comfort.

Justrite Dress Shields.

Great care should be taken in the purchase of dress shields, as it means much to the dress. Our Justrite shields are made of the best Para rubber, and are not injurious to any fabric. They are odorless and will outwear any other shield. Money refunded if not satisfactory.

IMPORTANT—In attaching sew thro the binding only. If sewed thro the centre the shield will be ruined.

Fancy Parasols.

What pleases a child better than a fancy parasol. We have them for all ages, at prices ranging from 25c to $1.00.

Here's a quick-selling bargain in women's fancy parasols for Saturday selling. A very desirable lot in a variety of shades, marked at the tempting price of $1.00 each. Ask to see them Saturday morning.

Children's Dresses.

Colored dresses for children from 1 year to 14 years, in well assorted colorings and styles, suitable for dressy and boating or general wear. Both light and dark in dots, checks, plaids, narrow and wide stripes, also plain colors, 35c to $3.00 each.

Dainty white dresses for children up to 8 years. Embroidery and lace trimmed, 50c to $3.00 each.

Rompers and Buster Brown dresses for the little fellow, in plain colors, stripes and plain linens, 50c to $1.50 each.

Long Kimonas.

A suitable garment for lounging in the hot weather. In light weight materials, such as crepe cloth, and wool delaine, $2.50 each.

Overalls and Smocks—New Stock This Week.

The clerks keep wondering how it is we sell so many overalls. A few weeks we receive bales of them, and half the time we are pressed the manufacturers to hurry forward more. The quantities are the prices are extra right, the sizes are right, and the make is right.

Overalls without a peer made by the "Peerless" Overall Co.

The famous "Brossard-Bedard" dollar Overall, made by the Sanford Mfg. Co.

The "Arm and Hammer" Overalls at 50c, 75c and $1.00.

When you are in need of working clothes of any kind, you will make it to coming to the "Workingman's" store. The Robinson Co.

Sample Fancy Shirts for Men—Selling Price 75c Regular $1.00, $1.25 and $1.50.

There are only a few dozen of these samples left. Better supply soon. Have a change often. Shirts will wear longer so the rest. It is better to change every day if you can.

Shirt Waists—$1.00 Each.

All sizes are represented in this lot, plain tailored, fancy embroidery trimmed either in button front or button back. On first floor.

Our stock includes many other styles, handsomely made, lawn white lawns or net effects. Yours to see for the asking. Ladies' wear Department, 1st floor.

Remnant Sale Continued.

We started out to make this sale a success, and judging by the thousands with which it was received, it bids fair to surpass our fondest attempt. Remnants of every description, that are necessities to every house-wives. When you are in look them over and the values appeal to you.

Tourist Frilling.

A new lot to hand, six frills to a box, 15c each. To be had at the information counter.

Hand Painted Fans.

Hot weather brings a fan into general use. These are light weight, Japanese in design, 10c each, or 3 for 25c.

Shirtings.

It doesn't matter what kind of shirting is wanted, it must be. Our stock of Oxfords, check, and stripe ginghams at 20c yard will you.

At 15c yard such standard cloths as imported oxfords, Lonsdale, the celebrated rock-fast drills, in navy and white, black and white. Numerous patterns from which to select.

Awning Stripes.

These stripes have been popular sellers, and our values the line range is wide and colorings perfect. 25c, 30c and 35c yard.

Ask to see the new painted oil-coloring stripe, shade, green and white stripe, 30c yard.

Button Moulds.

Once more we are able to supply our customers with button moulds in various sizes. You will find them at Dress Goods counter.

Black Paiellette Silk.

This is the kind that will wear, having a bright, glossy satin finish. In buying silk, a customer's first thought is—what about the wearing? We can safely recommend it, as its wearing qualities have met with full approval. Regular price, $1.25 yard. Special at 85c yard.

The Robinson Co., Limited.

Is Napanee's Greatest Dry Goods Store. **Napanee, Ontario.**

ONTARIO ARCHIVES
TORONTO

....JULY SALE....

—OF—

Summer Wearables!

15 LIGHT SUMMER SUITS, sizes 35, 36, 38 and 40.

$ 7.00 Suits	$5.00
9.00 Suits	6.00
10.00 Suits	7.50
12.00 Suits	9.00

Boys' Shirt Waists

Good patterns, and all sizes from 12 to 14.

75c Waists ..... 49c 50c Waists 35c

LINEN HATS. STRAW HATS.

Hats	.50	$2.50 Hats	$1.50
Hats	.35	2.00 Hats	1.35
Hats	.30	1.00 Hats	.75
		.75 Hats	.50

Straw Sailors for Boys and Girls—
50c Hats 25c.; 25c Hats 15c.

25c Fancy Cotton Hose, ... 19c per pair

J. L. BOYES

Doxsee & Co.

BARGAIN WAISTS

ing this month we in- dispose of all Sum- sts at cost and below

CORSETS

nd our stock of Cor- heavy for this season ear and must be re- prices will do it. nd see before buying.

Long Silk Gloves

ors Black, White, also Lisle Thread lace tops, good qual- prices to clear them

Millinery

ll Trimmed Hats at any e to clear. trimmed Straw Shapes c and 50c each.

Doxsee & Co.

The Leading Millinery House.

On Sale

Berlin Wool, 7c a skein.
Corticelli Embroidered Silk, c a skein.
Hair Switches at cost.

M. L. Allingham

HOLIDAY REQUISITES.

Our Pillows, Sponge Bags, Brush and Comb Cases, etc.

The Medical Hall—Fred L. Hooper.

GOLF TOURNAMENT.

Wednesday, July 21st, 1909.

	H'cp.	Net.
A. G. H. Travers	37	37
W. Robertson	24	39
A. C. Smith	24	45
C. Bell	24	49
E. B. Germain	60	58

Mr. Travers wins the best net prize, and Mr. Robertson the best gross prize.

—Mr. D. R. Ruttan, Bath, the year leaded the list in the hay crop for that vicinity.

—There will be service held in St. Thomas' Church, Morven, on July 25th, at 3 p.m.

—Mr. J. H. Kreek, Bardolph, laid on our table on Saturday last a spear of oats measuring 5 ft. 6 inches with 80 heads.

—The Sunday Schools of Robin and Selby are trying to make arrangements for an excursion up the bay in the near future. Full particulars next week.

—There will be service held in St. Thomas' church, Morven, on Tuesday, July 27th, at 3 p.m. when the Bishop will hold Holy Confirmation.

—The congregation of St. John's Church, Newburgh, will hold a lawn social on Mr. Geo. Walker's field, on Wednesday, August 4th. The Odessa Citizens' Band will furnish the programme.

When in need of a good hair cut or shave, call on L. A. SCOTT, at the Campbell House Barber Shop. None but first class workmen employed.

—Single fare, Napanee to Deseronto, going July 31st a.m., returning August 2d, connecting with steamer Bryde ville for 1000 Island Park. Leaves Deseronto 9.25 a.m. Sunday at park. Come. Return trip on board, $1.00.

—An Irishman, having purchased a watch, was disappointed that no one took any notice of it. So, thinking to make some one sit up and take notice, asked a friend, "Is, to-day Friday or Saturday?" "Why, Saturday." "Thank you. My watch run down last night and I could not be sure."

MARYSVILLE.

Everything looks fine after the beautiful rain we have had. It made everything revive from the drought.—Mr. J. Meagher, of Lonsdale, spent Sunday with Mr. B. McGinness.—Quite a number from here attended the picnic, which was held in McHenry's grove at Kingsford.—His Lordship Bishop Mills will administer Holy Confirmation on Sunday, July 25th at Christ's Church, at 11 o'clock; and at All Saint's Church at 3 p.m., and at St. Mark's church at 7 p.m.—The farmers through this district are in the midst of their hay, and are very busy.—Mr. Edmund McNeill has gone to North Dakota to visit his old friends.—We had a very bad mishap in our village one day last week. Mr. Edward McFarlane was passing through with a mower, and he tied his horses to the post on the corner, and there was an auto came along and frightened the team, and they ran away doing considerable damage to the mower but the horses came off very lucky. No harm was done to them.

The G.T.P. locals will be allotted in Lonsdale on the basis of thirty per cent. of the amount applied for.

The C.P.R. has invaded northern Maine, and will break the monopoly of the Aroostook & Rangor Railway.

NEW ADVS. THIS WEEK.

Teacher Wanted—James Kehoe.
Teacher Wanted—J. Cumberland.
Teacher Wanted—Frank Vanbeck.
Tenders Wanted—W. G. Wilson.
Tenders Wanted—E. S. Lapum.
Tenders Wanted—S. B. Wilson.
Teacher Wanted—Thos. Wilson.
Teacher Wanted—E. H. Wright.
Lost—Samuel Wilson.
Buggy for Sale—Roy Frink.
House, etc., for Sale—Thos. E. Furry.
Farm for Sale—J. W. Pitman.
House and Lot for Sale—This Office.
Farm for Sale—Mr. M. Rombough.
Special Notice—Trinity Methodist Church.
Special Notice—Boyle & Son.
Special Notice—D. S. Houck.
Special Notice—S. W. Clark.
Local Notice—Trinity Meth. Church.
Local Notice—Fred L. Hooper.
Local Notice—Lennox and Addington F.
Local Notice—F. W. Hart.
Local Notice—W. Robinson.
Reading Notice—Grand Trunk.
Reading Notice—Hyomei Co.
Reading Notice—D. B. Hall.
Reading Notice—Fulford & Co.
Clearance Sale—Madill Bros.
Reduction Sale—The Robinson Co.
Pongee Silk—Stacey & Stacey.
Binder Twine—M. S. Madole.
Ordered Clothing—A. E. Lazier.
Prescriptions—Jessop's Pharmacy.
Straw Hats—Meagher Bros.
Summer Wearables—Graham & Vanalstyne.
Albert College—McKim & Co.
Executors' Notice—T. M. Wilson.
Psychine—T. A. Slocum.
Zam-Buk.
Bargain Waists—Doxsee & Co.
Afternoon Excursions—Str. Reindeer.
Notice—Robt. Balance.
Notice to Creditors—Herrington, Warner & Grange.

TAMWORTH.

Mrs. D. E. Rose is visiting her daughter, at Lyn, Mass.—Mrs. Cook, nee Becker Gee, of York State, is visiting her sister, Mrs. Rogers.—Richard Halford is visiting friends in town.—Reports are several weddings soon.—Miss Dwyer is visiting her home.—Contractor Reid has just completed E. W. Luchbaad's house and barns, which are roofed with the Every roofing of 50 squares.—Mr. Smith Gilmour is attending Grand Lodge of Free Masons at London, Ont.—Miss Stella Douglas, Napanee, is visiting her grandmother, Mrs. J. W. Fuller.—Richard Coulter, Tweed, is visiting his brother and sister, Mrs. Coulter and Mrs. Jas. Taylor.—Mr. Gordon, of Napanee, has opened up a branch of Mr. Bloor's, with his books and bibles.—The union picnic of the three Sunday Schools held at Kellar's grove, Beaver Dam, on Wednesday last, was a grand success. All the boys and girls seemed to enjoy the day's outing.—Miss Smale is visiting Miss Gertie Donovan.—The Ladies' Aid gave a kitchen shower to Miss Gertie Donovan, on Monday night last.—We always lead and others follow in fine boots and shoes, at Floyd & Co's.

Fraser has got yet chosen a Premier to succeed M. Clemenceau.

Galveston, Texas, was struck by a tidal wave, but escaped without serious damage.

Mr. John Lavey, the famous British artist, and tragedian, was married to a Chicago girl.

Miss Audilla St. Denis is suing the Manager and President of the defunct Bank of St. Jean for the amount of her deposit.

GLENVALE.

The annual Sabbath School picnic was held at Ontario Park, on Wednesday, July 7th, and a very enjoyable day was spent.—A lawn social, under the auspices of the Presbyterian church, will be held at Mr. John Moreland's, on July 29th.—Miss Ethel Gibson, Clifton Springs, N.Y., is spending the vacation with her parents here.—Miss Eva Curl and Roy Gordon were successful in passing the entrance examinations held at Sydenham recently.—Mr. John Silver, Elginburg, visited at J. Clark's on Sunday last.—Mrs. J. O. Ellerbeck and daughter Marjorie, who have been visiting friends at Oswego, returned home on Saturday. —John Carruthers, who has been ill with pleurisy, is recovering.—Mr. and Mrs. J. Ellerbeck visited Mrs. Jane Ellerbeck, Harrowsmith, last week.—Visitors: Miss A. Gordon, of Gananoque, at Margaret Gordon's; Mrs. M. Boyce, Cataraqui, at N. Boyce's; Miss Mamie Gates, Fort McLeod, at B. Gates'; Mr. Joe Smith, Coe Hill, spent Sunday at H. McCracken's; Mr. G. McGowan, Kingston, is renewing old acquaintances here.—Mrs. Robinson, Kingston, at Mr. S. Allport's; also Miles Orser, Kepler.

CANADIAN GIRLS IN BATH PAGEANT.

London, England.—At the opening of the Bath pageant, the Duke and Duchess of Connaught received with special cordiality Miss Brenda Taylor, of Bath, N.B., and Miss Powell, of Bath, Ont., who pay homage to the Mother City to the accompaniments of "O Canada."

The Best is **STATIONERY**

(Writing Pads, Paper and Envelopes) The Medical Hall—Fred. L. Hooper.

CATHERINE HAGERMAN.

Beloved wife of the late Abraham Hagerman, of Ernestown, passed peacefully away July 9th. She lived to enjoy life and see many of her former friends laid to rest, where now she rests at last among the number. Mrs. Hagerman reached the ripe old age of 88 years, 2 months and 4 days. Always lived in this community, she made many friends and won the respect of all. Deceased had been gradually failing for a couple of years, but was not taken seriously ill until the 1st of May. Her suffering by times were very trying, but she bore them patiently and was well cared for by her son and daughter-in-law where she had always lived previous to her husband's death. Twenty-one years ago Their family consists of six children, thirty grandchildren and fifteen great grandchildren, namely, Edward Mc. Leod Snider, Mrs. H. Dawes, Sarnia, Mrs. D. N. Sharp and Anthony on the homestead, where mother and father settled in early days, and lived until death came as a victim. She had many grandchildren and great-grandchildren, and enjoyed visiting with them until within three days of her death. Her grandchildren are Edward's two daughters and seven sons, Mrs. Hetta Snider, son and daughter, Mr. Ellen Dafoe, two daughters and son Mrs. Janet Sharp's three sons, Anthony's five sons and daughter. The great-grandchildren are L. Hagerman daughter, D. Snider son, E. Sharp son and daughter, A. Fraser, daughter, C. Redden, daughter Mrs. Field, son and daughter A. Hagerman, son, J. Kenny, son and daughter Mrs. Clark, son, J. Hagerman, daughter, and Mrs. Eccles, one son, aged sixteen, the eldest great-grandchild. Deceased's pallbearers were her six grandsons, this being her own request. Although an aged lady, her death cast a gloom over the entire community, and her funeral was largely attended, service being conducted by the Rev. W. Robinson, B.A.

Alone, with Jesus! oh how sweet
In health to worship at his feet,
But sweeter far when day is done
We droop and pine and wade away
To feel his arms around us close
And in his bosom find repose
We will meet in yonder mansion,
Where our wanderings all shall cease
There we'll meet our dear companions,
And be crowned with perfect peace

RE NOTION SEEDS.

The following letter will probably be of interest to all municipalities in the County:

Napanee, July 22d, 1909.

C. B. Hamble, Esq.,
Chairman County Roads and Bridges, Napanee.

Dear Sir,—I have considered the question submitted by you and refer you to Chapter 192, Ontario Statutes, 1906. The duties of overseers of highways in our municipality are that the provisions of Section 1, relating to noxious weeds, shall be carried out within their respective divisions, by cutting down or destroying or causing to be cut down or destroyed all plants liable to prevent the ripening of their seeds, all noxious weeds growing in the highways and road allowances within their respective divisions, such work to be performed as part of the ordinary Statute Labor, or to be paid for as a separate job by the Treasurer of the Municipality, as the Council of the Municipality may direct."

Yours truly,
W. G. WILSON.

TRINITY METHODIST CHURCH.

Next Sunday, July 25th, Mr. Leon Rice, Toronto, of New York City, will sing at both the morning and evening services at Trinity Methodist Church. In the morning he will sing "The Ninety and Nine" by Campbell. In the evening his selections will be "It with all your heart" by Mendelsohn's Elijah, "Come unto Me" by Coenen.

On the Monday evening following he will give a Sacred Song Recital in the church, accompanied by Mrs. Rice. Mr. Rice has been making a tour of the citizens of the United States, and comes very highly recommended, and if one may judge anything from the press reports, he has a full, resonant tenor voice such as captivates his audience. The St. Boun Republic says of him: "He has a voice of tremendous power, remarkable compass and great depth of feeling. He completely electrified his hearers." Winnipeg Press: "He created a most favorable impression on the 3,000 people who had gathered."

On Sunday and Monday we expect to be favored with such a tradition of sacred song as the people of Napanee have not listened to for some time. The admission to the Monday evening recital is a voluntary offering of not less than 10 cents. We trust that Mr. Rice will be received by a full house.

Brantford and English Pure Manilla Binder Twine, the cheapest and best. Call and inspect before buying. At C. A. WISEMAN'S.

If you use Ales, Wines or Liquor, why not get the best by buying direct from Jas. Fitzpatrick, John street. All the best brands in Foreign and Domestic goods, at prices that are right. Phone 102.

A. S. Kimmerly is selling Berry boxes at 2.20 per 1000, Five Roses flour $3.20 per 100, 4 lbs. new Raisins 25c., 22 Nutmegs for 5, Clothes Pins 5c., 7 per lb.—cash for Eggs. Granulated Sugar $4.85 per 100. Our 25c. Tea has no equal. Full stock Rubber Rings for self sealers. 1 have plenty of Shorts and Bran.

MACDONALD.

On the 19th of July, at the home of Mrs. Goodfellow, a very pleasant time was spent, when she gave to her grandson, Frankie Clarke, a birthday party. All of his schoolmates were there, twenty-one. He received a number of beautiful presents. They enjoyed themselves at playing all kinds of games. At night they had a display of fireworks, then they sang "God be With You Till we Meet Again".

GRETNA.

The farmers here are very busy in the hay harvest. It is hardly as good a crop as last year in this section.—Gretna and Bethany Sunday Schools intend holding an excursion per str. Brockville, to 32 O'clock Point, on July 29th. Boat leaves Napanee at 7 a.m. Come and enjoy a pleasant trip.—Dr. F. E. Mellow, Saintfield, and mother, of Sillsville, called on relatives here on Thursday.—Mrs. Alkenbrack is visiting at her brother's, Mr. Albert Salisbury, Camden East, this week.—Misses Addie and Alma Grigg, Saginaw, Mich., and London, are visiting at Mr. P. and Mrs. Mellow's.—Miss Maud Cronkwright, Hawley, is spending a few days with Miss Maria House.—Viola Fralick, of Bath, is visiting her aunt, Mrs. M. A. Sills, for a week during the vacation.—Eleda Young returned to her home on Saturday night, after spending a couple of weeks with her aunt, Mrs. Rykeman. Pieton.—Miss Emma and Bertha Gould, Bertha Curle and Millie Young spent Monday at J. P. Mellow's.—Mr. and Mrs. W. Lapum and little daughter Etto spent a few days last week with her mother, Mrs. Garret Fields.—Mrs. J. Hamble, Napanee, has returned home, after visiting her daughter, Mrs. W. Howell.

CASTORIA.

Bears the Signature of *Chas. H. Fletcher*

The Kind You Have Always Bought

HAWLEY.

The rain which fell during the past week was needed, and crops are looking fine.—Miss Gertie Magee has returned home, after spending two weeks in Milford.—Miss Nellie Loyst and Miss Laura Gilbert, of Hawley, spent last Monday at the home of Miss Marion Magee.—Miss M. Lee, of Kingston, and Miss Cora Whyte spent last Saturday and Sunday, the guests of Miss Hattie and Mr. Bert Magee.—Mrs. H. Hickley and daughter Mildred spent last Thursday, the guests of her sister, Mrs. M. Whyte.—Miss Ben Platt made a flying trip to Picton one day last week on business.—Mr. and Mrs. D. Rikley and Miss Edna Gilbert, of Sillsville, and Mr. and Mrs. M. Whyte and daughter Elma, Parma, Misses Mabelle, Edith and Clara Allison, of Gilbert's Mills, and Miss Edith Chalmers, Parma, and Miss Laura Gilbert, and Mr. George Lucas, of New York, spent last Wednesday in honor of Mr. and Mrs. Herb Rikley. The Ladies' Aid, which was held at Mr. W. Platt's, was largely attended. Mr. George Brooks is spending his vacation under the parental roof.

YARKER.

Our town is very quiet just now. The farmers are busy in their hay.—A few of our citizens took in the excursion to the Islands on Wednesday.—Mr. Roy McLean has moved into the house vacated by Mr. Spooner.—Mrs. Thomas Burgess, who has been sick for the last two months, is out again.—Mr. J. Bonter has had a paralytic stroke on Monday last.—Mr. E. Perry, who is sick at the home of Wm. Welch, is some better. —Mr. and Mrs. G. E. Emberley and family, of Montreal, are visiting his parents, Mr. and Mrs. John Emberley.—Mrs. Frank Simpkins has returned from Rochester, N.Y., where she attended the funeral of her father.—Mrs. Boyce, of Kingston, is visiting Mrs. Hermine Connolly.—Clarence Ewart, who has spent the last nine months in Effingham, Ill., has returned home.—Inspector Walsh and family, of Montreal, are visiting friends here.—Miss Ramsay, of Dunnville, is visiting at F. E. Benjamin's.—Miss Violet Merrill is visiting her sister, Mrs. John Wright.—Mrs. J. Vandewater has returned home, after visiting friends in Belleville.—The Ladies' Aid of the Yarker Methodist church purpose holding a lawn social on the lawn of George Lee, on Tuesday next, July 27th. Refreshments will be served. The Tweedside band has kindly consented to furnish music. Admission 10c.

Sale Continued

A few days left yet of

Paul's Great Sale

In order to reduce my large stock of Wall Paper, Hammocks, Croquet, Fine Chinaware, Corsets, Fancy Goods and Baseball Goods before 5th July, I will continue my SPECIAL DISCOUNTS until that date.

The reasons are —

I am going away from town for two months, and do not want to leave too much for the clerks to look after in my absence.

The room will be required for the new goods that will arrive soon.

Last, and perhaps best, "I want the money."

Accounts due me must be paid at once. Don't think because the amount is small it is not worth while bringing it in.

My books must be balanced.

Thanking you all in advance,

A. E. PAUL

CANADA AN EXAMPLE.

English Speaker Envies Such a Happy Land—Problems Which Perplex England, Such as the Land Tax Question, Would Not be Tolerated for a Moment in the Dominion. Says Sir R. Perks.

Sir R. Perks, speaking on the land tax question, said that he had been lately in a happy country where problems which perplexed us were not brought under the consideration of the Legislature. When we are told sometimes to copy New Zealand or Germany, he thought we might with advantage turn our eyes to the growing, prosperous Dominion of Canada, where such land regulations as are now being proposed here would not be tolerated for a moment.

Nothing in the way of a Cough is quite so annoying as a tickling, teasing, wheezing, hacking Cough. The quickest relief comes perhaps from a prescription known to druggists everywhere as Dr. Shoop's Cough Remedy, and besides, it is so thoroughly harmless that mothers give it with perfect safety even to the youngest babe. Dr. Shoop's is a simple mountain herb preparation. Dr. Shoop's Cough Remedy is a most certain and trustworthy medicine. Sold by all dealers. 27c

NAPANEE CHEESE BOARD.

Friday, July 16th, 1909.

	White	Col.
Napanee		125
Moscow		140
Empey	50	
Bell Rock		70
Phippen, No. 1		80
Phippen, No. 2		75
Phippen, No. 3		75
Kingsford		75
Forest Mills		130
Odessa	50	100
Maple Ridge		75
Farmers' Friend		60
Palace Road	120	
Centreville	105	
Selby	170	
Newburgh		110
Deseronto		150
Whitman Creek	75	
Albert		75

Boarded—1290 colored and 550 white. 1195 colored sold at 11½c and 495 white sold at 11½c

DR. PERCY'S FLY OIL.

Is the preparation we have found for keeping flies off horses and cattle. Sold in Napanee at Wallace's 4 Cross Drug Store at 1 gallon tea at $1.00 or 25c a gallon when you bring your own can.

COAL $6.75

J. H. Dafoe wishes to notify his customers and the public generally that he will sell his choice Anthracite Coal for $6.75 per ton cash for the present and until further notice. 24tf

PLEASANT VALLEY.

The recent showers which were so much needed have done a great deal of good, and have improved the looks of the country very much.—This is a very industrious season of the year, the men are busy in the hay, and the women are very busy picking berries.—Two babies recently arrived in our midst, a little girl at the home of Ardsworth Sills, and another at Wellington Sills.—Mr. and Mrs. Isaac Warner visited the brother, H. Evans, town, on Tuesday.—Mr. and Mrs. C. Langlois spent Monday at her father's, S. Dupree.—Mrs. J. Benson visited at her father's, Ibra Sills, one day this week.—Mr. E. R. Sills has been enlarging and repairing his barn. Mr. Ballance has been doing the work, and has it nearly completed.—The people of Mount Pleasant are preparing for their annual Sunday School picnic, which takes place on the 28th July, at Allen River's grove. Empey Hill Sabbath School and the people of the Slash Road intend joining with them, and all are expecting a gala day. It is to be free for all, so we can all pack our baskets and go with the crowd, and have a good time in the woods.

Are you getting satisfaction with your heating plant? Do you find it quite your furnace looked at? See BOYLE & SON.

Low Priced Summer Suitings

—An
—Established
—Reputation
—For Comfort,
—Style and
—Wear.

JAS. WALTERS
Napanee, Merchant Tailor

Jessop's Pharmacy

(Successors to Lawrason & Co.)

The store has changed its name but not its prices. Come and see us. Get your drugs at the cheapest store.

We handle only the purest drugs, and can supply you with anything in the way of Patent Medicines.

Bring your prescriptions to us. We dispense them accurately, and with skill, because we are

Prescription Druggists

Bring them to us and see how well pleased you will be with the price, etc.

E. E. JESSOP, Phm.B.

We've Got The Goods

Berry Boxes.
Ice Cream Freezers.
New Perfection Oil Stoves,
Dowswell's Wringers and Washers.
Enameled Ware.
Roofing of all kinds.
Threshers' Supplies
Wagons for children
Iron Pumps.
Nails and Builders' Supplies.
Eave Troughing.

M. S. Madole

Phone 17

Hats Hats

We sell the Celebrated

Wilkinson and Henry Carter Hats

There are no better English Hats made, and we guarantee every hat we sell.

Prices $1.75 to $2.50.

D. J. HOGAN & SON

McIntosh Bros.

Have a nice line of Fancy Collars, Dutch Collars, Gloves, Hosiery, Underwear, Towels, Toweling, etc., etc.

EVERYTHING IN FANCY CHINA

P.S.—For the rest of July we will sell any we have left of our $12.00 Dinner Sets for $9.75.

FAIR | **McINTOSH BROS.** | FAIR

L. SAUL, Manager.

ONTARIO ARCHIVES
TORONTO

OPERATION HER ONLY CHANCE

Was Cured by Lydia E. Pinkham's Vegetable Compound

Lindsay, Ont.—"I think it is no more than right for me to thank Mrs. Pinkham for what her kind advice and Lydia E. Pinkham's Vegetable Compound has done for me. When I wrote to her last spring I was a very sick woman, suffering from female troubles. I had inflammation of the female organs, and could not stand or walk any distance. At last I was confined to my bed and the doctor said I would have to go through an operation, but this I refused to do. A friend advised Lydia E. Pinkham's Vegetable Compound, and now, after using three bottles of it, I feel like a new woman. I most heartily recommend this medicine to all women who suffer with female troubles. I have also taken Lydia E. Pinkham's Liver Pills and think they are fine."—Mrs. FRANK ENGLEY, Lindsay, Ontario.

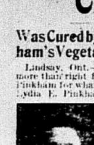

We cannot understand why women will take chances with an operation or drag out a sickly half-hearted existence, missing three-fourths of the joy of living, without first trying Lydia E. Pinkham's Vegetable Compound.

For thirty years it has been the standard remedy for female ills, and has cured thousands of women who have been troubled with such ailments as displacements, inflammation, ulceration, bloody tumors, irregularities, periodic pains, backache, indigestion, and nervous prostration.

MORE BEER DRUNK BUT LESS "SPIRITS."

Revenue Returns Show the Consumption in Canada.

According to a statement issued by the Inland Revenue Department the people of Canada are drinking less spirits than they used to, but at the same time the consumption of beer per capita is increasing. While the per capita consumption of spirits in 1906 was 861, it was only 805 in the last fiscal year. On the other hand, the consumption of beer, which for 1906 was 5.250 gallons per head in 1906, has last year to 5.348 gallons. The consumption of wine also shows a decrease from 091 in 1906 to 085 last year.

Tobacco continues to grow in popularity. In 1906 the consumption was 2.777 lbs. per head. Last year it was 2.940 lbs. The short fiscal year of 1906-7 holds the record for the consumption of tobacco. In that period it was 2.953 lbs. per head, and it fell to 2.855 when the depression struck the continent.

GOWAN.

Mr. G. H. Switzer has completed his barn, which makes a great improvement to his property. The carpenters are busily engaged at our new school house. When completed will be the finest in the county. A branch of the Woman's Institute has been organized on model, with nine members. We wish them success. A sod producer exercised on Saturday, when Mr. W. T. Ham had the misfortune to break his leg by catching it in the horse power. Dr. Wood removed the fracture and he is doing as well as can be expected. Miss Alice Higgins, of Verona, is the new teacher at Gowan. We hope her a speedy recovery. Miss Isbene Haight has gone to Winnipeg to reside. Miss Jennie Phippen spent Thursday and Friday in Napanee. A baseball team has been organized, and the ball will soon be ready to meet the Napanee team for a game. Mr. Ed Robertson, of Selby, and Mr. Wright, of Wright's Corners, spent Sunday with Mr. Wright at Mr. Alex. Wright's. Mr. Ed Hoards, of Addolphustown, were the guests of Mr. Allison's. John Robertson spent a few days with his father, C. E. Ham at Mr. Wilmot Switzer's. Miss Gilbord at Mr. Alex. Wright's. Mr. Arch Wright at Mr. [illegible]

TISDALE, SASK.

There has been an abundance of rain during the last month, and grain is looking fine. Hay will be an excellent crop. This is a great country for raising stock, the pasture is so good, and of an excellent quality. Gardens are backward owing to the frost we had in June. Potatoes are looking well, and prospects are favorable for a good crop. There are no such pests as potato bugs, cut-worms or jack pedlars here, for which we are truly thankful. We had a rumbling from this region in taking in the fair at Winnipeg.—Mr. and Mrs. F. E. Boyle, Silver Stream left on last Friday's train for Portage au Man. They will spend a few days with his parents, and will also visit the old home at Napanee.—On Monday, the 12th, passed off quietly. The day was fine, and there was a good crowd in attendance. Immediately after the walk in the morning the dinners were given at the grounds, which were very much appreciated. The Rev. F. W. Thompson was conducted in the Presbyterian church on Monday evening, before a very large congregation. The Rev. Lemon Fraser preached an interesting sermon, which was received with utmost attention, while the Rev. Dr. Carmichael, of Winnipeg, and the Rev. Mr. Young, of Prince Albert, conducted the ordination. Mr. Thompson is the minister of the Silver Stream congregation. Quite a number from Star City attended the ordination here on Monday.—Mr. and Mrs. W. H. Foster visited at Mr. E. Miller's on Monday. The roads are in a bad condition, owing to the heavy rains.

GOOD TIMES COMING.

Some Reasons Why Business Is Going to Improve.

Some of the reasons why business is going to improve are given by Bradstreet's as follows:

Bank clearings are increasing.

Failures are decreasing.

Railway earnings are increasing.

Crop prospects are improving.

Iron and steel are booming.

Building permits are increasing.

Wheat is going up.

Labor is employed.

Money is easy.

Confidence is returning.

Everybody is optimistic.

Everybody is expecting good times.

Everybody is preparing for good times.

Everybody is getting ready for good times.

Everybody is getting good times.

BETHEL.

The sound of the locust is again heard, but the fair crop is very thin. Potatoes were very plentiful through here this season. Quite a number from Bethel attended the celebration here on Monday.—Mr. and Mrs. W. H. Foster visited at Mr. E. Miller's on Monday. The roads are in a bad condition, owing to the heavy rains.

CREAM OF THE WEST FLOUR

"Cream of the West" may cost you a few cents more per bag—but it is made of the highest grade of hard wheat, and is more expensive to mill than lower grades of Manitoba flour. For better biscuits and bread, and a whiter, lighter, tastier "Cream of the West" loaf—

THE CAMPBELL MILLING CO. LIMITED
WEST TORONTO
47 Dealers Everywhere. Supplied '93

CLOVER.

We have been favored of late with both frequent showers, and to-day a terrible thunder storm passed over this vicinity, followed by a heavy rain. Some of the farmers have started haying, and all report a good hay crop this year.—Potatoes look to be very promising. The Messrs. Cade and Cook's saw mill, which has not been running for the past week on account of repairs, will start work on Monday again.—Miss Lena Wagar and Miss Ethel Ferguson returned to Cloyne to visit friends.—Mr. Albert Crabtree started for Perth on Wednesday, where he will take a position as carpenter at a large store for the McMillan Bros.—Mr. Crabtree is well known as a good work workman wherever he goes.—Mr. Will Head & Son have the contract of shoeing the horses for the Rideau Ferry boys, during their game this season.—Mr. McGuinness has started running a regular trips with his meat wagon.—A very pleasant evening was spent at Mr. Crabtree's on Tuesday evening, with many of the kind friends, before he left for "the West." There was a talk, and a purse of $30 was presented to the departing guests by the Rev. Mr. Tindall. Mr. Sedgewick and daughter Cora were out on his farm cutting hay.—The factory has a large amount of milk this year, 97c per hundred was paid for June.

DESMOND.

The lawn social held on the church lawn on July 6th proved a decided success, socially and financially, and Miss Myrtle Switzer spent a few days with friends in Enterprise.—A few from here attended the Orange sow and Colebrook Sunday School picnic at Mr. VanLaveen's grove, on Thursday, June 17th. All reported a good time.—Miss Margaret Montgomery, of Kingston, is visiting Miss Annie Bell.—Miss Salome Allen, of Westbrook, spent a few days the guest of Mrs. Chas. Switzer.—Mr. and Mrs. Miles Wagar, of Roslin, on Sunday and Sunday with relatives at Hawley.—Mrs. J. R. Fraser has returned to her home in Napanee after a week's visit with Mrs. J. W. Bell.—A number from here attended the 12th, and report a good time.—Miss Annie Bell spent a few days with her cousin, Mrs. Hugh Wagar, at Enterprise.—Mr. Roy Lampkin and Mr. Harry VanLaveen, of Napanee, on Sunday.—Mr. J. F. Bell's.—Mr. Stanton and son Oscar, of Cleveland, at R. B. Switzer's.—Mr. Percy Spider at J. N. Switzer's.—Mr. Arthur Middleton at Mr. P. Buck's.—Mr. Fred Bell at J. W. Patterson's.—Mr. and Mrs. John Hannah at Mr. Wilbur Benn's.—Mr. and Mrs. A. M. Bell and daughters, Lila and Muriel, at Hugh Wagar's, Enterprise.—Miss Margueirte Barrett and little brother at Mr. Henry McKeown's.

CAMDEN EAST.

We have had plenty of rain in the last ten days, and everything is growing fine.—Haydon's Avenue looks fine, with the new cement walk and the beautiful trees along the walk.—The union Sabbath Schools held their annual picnic to Cedar Grove, the north shore of Varty Lake. A goodly number attended it.—Mrs. Greenway at Mr. John Robinson's, last Tuesday.—Mr. Ernest Clarke, of Maple Avenue, and Miss Mabel Valentine, of Violet, at Mr. L. Hartman's, last Sunday.—Rev. Mr. Spencer and wife have gone to Brockville, where Mr. Spencer will exchange pulpits with the Rev. Mr. Wooder's for two Sundays.—Mrs. McKeen and daughter, of Manitoba, at Mr. L. H. Stover's, last week.—Miss Walworth, Kingston, at Mr. W. Patterson's, last week.—Miss Mitchell, of Newburgh, at her friend, Miss Williamson, of Kingston, visited Mrs. Alex. Longmore, last Friday.—Mrs. Carroll, daughter, Minnie, and son Hal, of Mr. Wilbur Lowe's, a few days.—Mrs. Skinner and Mrs. Goodwin and daughter, of Colebrook, last Thursday.—Mrs. James Skinner and Mrs. Ed Goodwin spent last Tuesday week with Miss Nettie Galbraith, Bethel street.—Miss Leishman, of Auroraville, is spending a few weeks with her aunt, Mrs. Bryant; also Mrs. Bryant's mother, is visiting her.—Mrs. David Smith, son and daughter, of Odessa, have returned home, after visiting her parents, Mr. and Mrs. Greenaway, and her sister, Mrs. Macdonald and Mrs. Skinner, Yarker.—Mrs. S. Hamilton and daughter Helen spent a few days at Enterprise, and took in the globe-trotters 12th July, with her friends, Mr. and Mrs. L. Hartman at his brother's, Maple Grove, recently.—Mrs. Edna Bickford, and brother Jim, have gone west to Dunsville to spend a month with relatives.—Mrs. Will Bickwell and little daughter have returned to Bruce County. To visit her father, who is seriously ill.—Miss Maggie Gilmour, of Tamworth, is spending a week with friends in the village, and taking in the excursion to the Islands last Wednesday.

BLOW SOAP BUBBLES.

How Dutch School Children Broaden Their Chests.

Blowing soap bubbles is an exercise which has been adopted at a school in Haarlem, Holland, on the advice of a local practitioner, Dr. Oudtmar, in order to broaden the children's chests. This pleasant method in gymnastics as it is simple was thought of because of the difficulty in getting children to do ordinary breathing exercises thoroughly and regularly. On three days in the week all the children have placed before them a bowl of soapy water and a pipe. The windows are opened wide to admit as much fresh air through their lungs as possible, and arrangements are made so that no draughts blow on the children. Periodical competitions are arranged as to who can blow the biggest bubbles. Periodical measurements have proved the efficacy of the arrangement, increases being noted in each individual.

CASTORIA.

Bears the Signature of Chas. H. Fletcher.

OBITUARY.

It is with much regret and sorrow that we report the death of Mrs. Rev. Lord, at Odessa, which occurred on the morning of July 9th, at a late who was much loved and highly respected in all who knew her. Her death came after but a short illness, and her departure was a great shock to her many friends, as but few knew of her ill health, and her death came down in her husband's arms. She has been a great sufferer, but all that skill and loving care could do to relieve her was done. She was a great reader, always choosing high class literature, and of a very great intellectual power, and to her mind the ordinary, which combined with a great memory, made her a most interesting friend and companion. She was a staunch church woman and a great worker for her church. For the last years of her life she had to give up much of the work she loved so well. The funeral service was conducted at the late home residence, by Rev. D. Pardy, assisted by Rev. C. J. Thompson, of Sills, and Rev. H. Symons, of Bath, all speaking of the high esteem in which she was held, and of the great intellectual power, and the loss of all denominations to her home. Mrs. C. H. Frith, of Newburgh, who was a beautiful singer, and a favorite and much loved lyrist, the last one being "Abide With Me." The floral tributes were numerous, and extended to her aged mother and sisters, Mrs. Kenny and Mrs. H. W. Wood, and brother Rev. and family at home.

EXECUTORS' NOTICE TO CREDITORS.

In the estate of John Lount, deceased.

Notice is hereby given pursuant to Chapter 129 of the Revised Statutes of Ontario, 1897, and amending acts, that all persons having any claims or demands against the estate of John Lount, late of the Township of Ernestown, in the County of Lennox and Addington, farmer, deceased, who died on or about the 20th day of June, 1909, are required to deliver or send by post prepaid to John Lount, Bath, Ont., or to Mr. Wm. Elsworth, Bath, Ont., solicitor for the Executors of the last will and testament of the said deceased, on or before the 15th day of September, A.D. 1909, their names and addresses and full particulars of their claims or demands, against the estate of the assets of the said deceased, and further take notice that after the said 15th day of September, A.D. 1909, the said executors will proceed to distribute the assets of the said estate among the parties entitled thereto, having regard only to the claims or demands of which they shall then have received notice, and will not be responsible for the assets or any part thereof to any person or persons of whose claim or demand they shall not have received notice at the time of the distribution thereof.

HERRINGTON, WARNER & GRANGE,
Solicitors for the said Executors.

Dated the 15th day of July, 1909.

YOUR HAT

May Be a Stylish One, But It Makes

A man usually buys a hat that's "in style," but the modern hat for men has lots to answer for.

Baldheads are growing more numerous every day. Hats make excellent breeding places for the parasitic germs which sap the life from the roots of the hair.

When your hair begins to fall out and your scalp is full of dandruff it is a sure sign that these countless germs are busily at work.

There is but one way to overcome the trouble and kill the germs—that way is to apply Newbro's Herpicide to the scalp—it will kill the germs and healthy hair is sure to result.

Sold by leading druggists. Send 10c. in stamps for sample to The Herpicide Co., Detroit, Mich.

T. B. Wallace, Special Agent.
$1.00 Bottles Guaranteed.

WARM WEATHER CREED.

Don't keep remarking incessantly what a hot day it is. The obvious is annoying.

Don't get yourself overheated by energetically fanning yourself.

Don't stop eating all solid foods and make your diet consist exclusively of ice cream and iced tea.

Don't lie down and declare that you are not able to work in such weather; keep at your job and forget the heat.

Dress as simply as possible; dispense with some of the trifles of dress, which are merely ornamental, and add so materially to weight and heat.

Self-control and self-poise aid greatly in keeping cool; practice them both.

Keep your house shut by day and open by night. Never forget the screens, for the annoyance of flies is maddening.

Remember that there are people crowded in a room in the tenement section of the city, and be grateful that you are not one of them.

A cold plunge bath when one is overheated, is as unhealthy and non-cooling as anything possible. The decided shock to the system is weakening, and a tepid bath is far more cooling and less severe.

BROTHER TOLD BROTHER

One Suffered for Fifteen Years, the Other for Thirteen.

The convincing powers of a testimonial were never more clearly shown than in the case of Mr. Hugh Brown. A brother, Leonard Brown, of Woodstock, N.B., read in the paper about Hon. John Costigan being cured by "Fruit-a-tives." Knowing the Senator would only endorse a medicine which had cured him, Mr. Leonard Brown tried "Fruit-a-tives." They cured him of Chronic Indigestion and Constipation, so he urged his brother to try them.

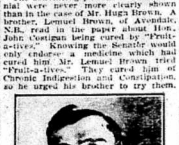

Hartland, N.B., Oct. 24th, 1907.
"Three doctors told me that I had Liver Disease and serious Stomach Trouble. My stomach was in such a bad way, I took their medicines for thirteen years and finally I gave up. My brother who was cured of terrible Indigestion by "Fruit-a-tives" after suffering for 15 years, recommended me to try these wonderful tablets. I bought half a dozen boxes and have just finished the sixth. I eat all kinds of hearty foods without distress and am greatly improved in every way. "Fruit-a-tives" also cured the Chronic Constipation which was so distressing to me."

(Signed) HUGH BROWN.

50c a box. 6 for $2.50; trial box, 25c. At dealers or from Fruit-a-tives, Limited, Ottawa.

ONTARIO FALL FAIRS

Napanee	Sept. 21, 22, 23, 24
Picton	Sept. 21, 22, 23, 24
Belleville	Sept. 20, 21, 22, 23, 24
Trenton	Sept. 20, 21, 22, 23, 24
Brighton	Sept. 21, 22, 23, 24
Colborne	Sept. 21, 22, 23, 24
Cobourg	Sept. 21, 22, 23, 24
Peterboro	Sept. 20, 21, 22, 23, 24
Lindsay	Sept. 21, 22, 23, 24
Bowmanville	Sept. 21, 22, 23, 24
Whitby	Sept. 21, 22, 23, 24
Oshawa	Sept. 21, 22, 23, 24
Toronto	Sept. 11 to 18
Markham	Sept. 21, 22, 23, 24
Stouffville	Sept. 21, 22, 23, 24
Richmond Hill	Sept. 21, 22, 23, 24
Aurora	Sept. 21, 22, 23, 24
Newmarket	Sept. 21, 22, 23, 24
Sutton	Sept. 21, 22, 23, 24
Uxbridge	Sept. 21, 22, 23, 24
Port Perry	Sept. 21, 22, 23, 24
Orono	Sept. 21, 22, 23, 24
Millbrook	Sept. 21, 22, 23, 24
Bowmanville	Sept. 21, 22, 23, 24
Orangeville	Sept. 21, 22, 23, 24
Alliston	Sept. 21, 22, 23, 24
Bradford	Sept. 21, 22, 23, 24
Barrie	Sept. 21, 22, 23, 24
Collingwood	Sept. 21, 22, 23, 24
Meaford	Sept. 21, 22, 23, 24
Owen Sound	Sept. 21, 22, 23, 24
Walkerton	Sept. 21, 22, 23, 24
Wiarton	Sept. 21, 22, 23, 24
Hanover	Sept. 21, 22, 23, 24
Durham	Sept. 21, 22, 23, 24
Mount Forest	Sept. 21, 22, 23, 24
Fergus	Sept. 21, 22, 23, 24
Elora	Sept. 21, 22, 23, 24
Guelph	Sept. 21, 22, 23, 24
Galt	Sept. 21, 22, 23, 24
Preston	Sept. 21, 22, 23, 24
Hespeler	Sept. 21, 22, 23, 24
Paris	Sept. 21, 22, 23, 24
Brantford	Sept. 21, 22, 23, 24
Woodstock	Sept. 21, 22, 23, 24
Ingersoll	Sept. 21, 22, 23, 24
Tillsonburg	Sept. 21, 22, 23, 24
Simcoe	Sept. 21, 22, 23, 24
Waterford	Sept. 21, 22, 23, 24
Port Dover	Sept. 21, 22, 23, 24
Hamilton	Sept. 11 to 18
Dundas	Sept. 21, 22, 23, 24
Ancaster	Sept. 21, 22, 23, 24
Caledonia	Sept. 21, 22, 23, 24
Welland	Sept. 21, 22, 23, 24
Port Colborne	Sept. 21, 22, 23, 24
Fonthill	Sept. 21, 22, 23, 24
Niagara Falls	Sept. 21, 22, 23, 24
St. Catharines	Sept. 21, 22, 23, 24
Merritton	Sept. 21, 22, 23, 24
Thorold	Sept. 21, 22, 23, 24
Grimsby	Sept. 21, 22, 23, 24
Beamsville	Sept. 21, 22, 23, 24
Jordan	Sept. 21, 22, 23, 24
Smithville	Sept. 21, 22, 23, 24
Dunnville	Sept. 21, 22, 23, 24
Cayuga	Sept. 21, 22, 23, 24
Caledonia	Sept. 21, 22, 23, 24
Hagersville	Sept. 21, 22, 23, 24
Jarvis	Sept. 21, 22, 23, 24
Port Rowan	Sept. 21, 22, 23, 24
Delhi	Sept. 21, 22, 23, 24
Simcoe	Sept. 21, 22, 23, 24
Waterford	Sept. 21, 22, 23, 24
Port Dover	Sept. 21, 22, 23, 24
Hamilton	Sept. 11 to 18
Dundas	Sept. 21, 22, 23, 24
Ancaster	Sept. 21, 22, 23, 24
Caledonia	Sept. 21, 22, 23, 24
Welland	Sept. 21, 22, 23, 24
Port Colborne	Sept. 21, 22, 23, 24
Fonthill	Sept. 21, 22, 23, 24
Niagara Falls	Sept. 21, 22, 23, 24
St. Catharines	Sept. 21, 22, 23, 24
Merritton	Sept. 21, 22, 23, 24
Thorold	Sept. 21, 22, 23, 24
Grimsby	Sept. 21, 22, 23, 24
Beamsville	Sept. 21, 22, 23, 24
Jordan	Sept. 21, 22, 23, 24
Smithville	Sept. 21, 22, 23, 24
Dunnville	Sept. 21, 22, 23, 24
Cayuga	Sept. 21, 22, 23, 24
Caledonia	Sept. 21, 22, 23, 24
Hagersville	Sept. 21, 22, 23, 24
Jarvis	Sept. 21, 22, 23, 24
Port Rowan	Sept. 21, 22, 23, 24
Delhi	Sept. 21, 22, 23, 24

Fullness and Bloating After Eating?

Little Digesters

Cure or your money back.

At all Druggists or direct from

25c. a box. COLEMAN MEDICINE CO., Toronto

The Money You Save Saves You

from worry—want—debt—humiliation. A comfortable Bank Account gives one an easy mind, self-confidence, and the power to take advantage of every opportunity that comes to better one's position.

THE STANDARD BANK OF CANADA

Established 1873 — 77 Branches

gives Savings Depositors, whether their accounts be large or small, the most courteous service.

Make a beginning at once with a Deposit of One Dollar or more, in our Savings Department. 73

Deseronto Branch R. J. S. Dewar, Manager.
Newburgh Branch J. K. Fraser, Manager.

CANADIAN NATIONAL EXHIBITION

TORONTO

August 28th - 1909 - September 13th

Greatest Live Stock Exhibit on the Continent. Forty industries in active operation.

ADMIRAL LORD CHARLES BERESFORD will officiate at opening ceremonies on Tuesday, August 31st.

MILITARY YEAR AT THE FAIR

Model Camp—Victoria Cross and Wrestling on Horseback Competitions between teams from Dragoons and Artillery—Artillery Drive—Musical Ride, etc.

Dreadnoughts in Naval Battle | GREAT DOUBLE BILL OF FIREWORKS | THE SIEGE OF KANDAHAR | BATTLE OF THE NORTH SEA | 1000 Men in Uniform

WATCH FOR REDUCED RATES AND EXCURSIONS.
For all information write Manager J. O. ORR, City Hall, Toronto.

CARTER'S LITTLE LIVER PILLS.

CURE

Sick Headache and relieve all the troubles incident to a bilious state of the system, such as Dizziness, Nausea, Drowsiness, Bad Taste in the Mouth, Coated Tongue, Pain in the Side, TORPID LIVER. They also regulate the bowels. Even if they only cured

SICK

Headache, yet Carter's Little Liver Pills are worth their weight in gold to those who suffer from this distressing complaint; but fortunately their goodness does not stop here, those who once try them will find the little pills valuable in so many ways that they will not be willing to do without them. But after all

HEAD

Ache they would be almost priceless to those who suffer from this distressing complaint; but fortunately their goodness does not stop here, those who once try them will find the little pills valuable in so many ways that they will not be willing to do without them. But after all

ACHE

is the bane of so many lives that here we make our great boast. Our pills cure it while others only relieve it. Carter's Little Liver Pills are very small and very easy to take. One or two pills make a dose. They are strictly vegetable and do not gripe or purge, but by their gentle action please all who use them.

CARTER MEDICINE CO., NEW YORK

Small Pill. Small Dose. Small Price.

MEDICAL.

E. A. LEGGATT,
M.D., C.M.C.P.S., Physician, Surgeon and Accoucheur. Late House Surgeon General Hospital, Toronto and Provincial Asylum, Kingston. Office and residence, Dundas street, Napanee.

C. M. STRATTON, M.D., C.M.
Graduate of Trinity Medical College, Toronto.
Corner Dundas and Robinson streets. X-ray and Electric treatment a specialty. Diseases of the Eye, Ear, Nose and Throat.

DR. C. E. WILSON,
Physician, Surgeon, Accoucheur.
Office—Bridge st., opposite Western Hotel. Phone 19.

VETERINARY.

E. MUSGROVE,
Graduate of Ontario Veterinary College, Toronto. Late student with Dr. Armstrong, late of Kingston. Office and residence, Dundas street, Napanee. Calls promptly attended to day or night. Charges moderate. Satisfaction guaranteed. Telephone connection.

W. D. MACDONALD, V.S.,
(Successor to Dr. Rosebrugh). Graduate of Ontario Veterinary College, Toronto. Honor graduate in Dentistry and Pathology. Horse a specialty. Office—Dr. Rosebrugh's stand, Thomas St.

Marriage Licenses.

E. O. CLARK,
Issuer of Marriage Licenses,
Odessa, Ont.
Strictly Confidential.

A. E. HUYCKE,
Issuer of Marriage Licenses, strictly confidential. Parties from a distance.

MONEY TO LOAN.

On First Mortgage Security at a low rate of interest. D. H. PRESTON.

Large amount of private funds to loan. Charges reasonable. Apply to WILSON, Solicitor, Napanee, Ont.

LEGAL.

C. M. WILSON, B.A.,
Barrister, Solicitor, Notary Public, etc., Wilson Block, Dundas street, Napanee. Money to loan. Phone 16; Residence, No. 13.

D. H. PRESTON, K.C.,
Barrister, Solicitor, Conveyancer, etc., in Clock Block, Napanee.

W. G. WILSON,
Barrister, Solicitor, Notary Public, Conveyancer, etc. Office: Bank of Montreal Block, Napanee. Money to loan at 5 per cent.

T. B. GERMAN,
Barrister, Solicitor, etc., Napanee. Money to loan at 5 per cent.

G. F. BUTTAN, B.A.,
Barrister, Solicitor, etc.,
Solicitor for the Merchants Bank of Canada,
Dundas Street, Napanee.
Money to loan at 5 per cent.

DEROCHE & DEROCHE,
Barristers, Solicitors, etc.,
Dominion Bank. Money to loan.
H. M. DEROCHE, B.A.
H. M. DEROCHE, K.C.,
County Crown Attorney and Clerk of the Peace.

HERRINGTON, WARNER & GRANGE,
Barristers, Solicitors, etc.
Money to loan.
W. S. HERRINGTON, K.C. W. A. GRANGE.
Office—Opposite Post Office.

UNDERTAKING.

WM. H. HALL,
Undertaker. A full stock of modern trimmings, also a handsome hearse promptly attended to. Residence and shop, Bridge street, Napanee.

DENTAL.

DR. WARTMAN,
DENTIST.
Graduate of Toronto University, Royal College of Dental Surgeons, and Toronto Dental College, also Dr. Evans' New York, post-graduate course. Lady assistant in attendance.

A. S. ASHLEY,
Dentist,
Office, over M. S. Madole's Hardware store, Main st., Napanee.

You Can Keep Cool At Steacy's Ice Cream Parlor.

W. A. STEACY

Phone 21.

BY-LAW NO.

A By-law to raise by way of loan the sum of $[illegible].

Passed [illegible] 1909.

Whereas the Municipal Council of the Corporation of the County of Lennox and Addington have resolved to raise by way of loan the sum of $[illegible] for the purpose of repairing the County Roads during the current year.

And whereas in order thereto, it will be necessary to issue debentures for the sum of $[illegible] as hereinafter provided for the purpose aforesaid, which said sum is the amount [illegible] to be raised annually by the issue of debentures for the purpose aforesaid, and which said sum is not more than

CONSTIPATION

You have tried all kinds of pills, waters and catharties for Constipation. Now use Dr. Chase's Pills. Read the DEAD Chase's Pills. Read the DEAD Chase's Pills. Read the DEAD

....OUR ANNUAL....

Mid-summer Sale 4

Cardinal features in Ordered Clothing on which we are building a permanent and increasing trade are—

Good Clothes,

Good Trimmings,

Cut to fit (after latest New York Models),

Well made.

Retain their shape until worn out.

Bargains like these should create great selling through July and August. It is seldom you get the opportunity to buy such well known shoes as these at sale prices.

104 pairs of Ladies' Dorothy Dodd and Empress Oxfords in all styles and leathers, stamped on sole $3.00, sale price..... **$2.25**

32 pairs of Ladies' Wine Oxblood Oxfords, regular $3.00 and $3.50, sale price..... **$2.25**

Men's $5.00 Oxfords in Patent Colt, Tan Calf and Velour Calf, the best makes on the continent, sale price..... **$3.75**

The J. J. HAINES Shoe Houses

LARGEST SHOE DEALERS IN THIS SECTION.

Good-bye to Straw Hats

July 15th is the beginning of the end of the Straw Hat business. It never is anything we are opposed to carrying over from season to season.

IT'S STRAW HATS

Every Straw Hat must go. Plenty of time yet to wear them. Come in and wear Straw Hat.

$2.50 Hats for $1.50, $2.00 Hats for $1.25, $1.50 Hats for $1.00 $1.00 Hats for 65c, 75c Hats for 50c, 50c Hats for 35c.

Balance of Men's Linen Hats, and girls' Sailors at cut prices.

MEAGHER BROS.

CLOTHIERS & HATTERS

Plymouth Binding Twine

BY THE WAY

We have not said a word for some time about

ROYAL HOUSEHOLD FLOUR

We still sell it, and its qualities [illegible] are just as good as they always have been. It is the very best flour made.

BOYLE & SON AGENTS. **J. F. SMITH & SON** Napanee's Leading Grocers.

Summer Wearables for Men

AT CLEARING PRICES.

For the next thirty days we will be clearing off the balance of our summer goods at greatly reduced prices. We find a good many broken lines of goods that will be on sale at prices that should command your attention.

STRAW HATS Half Price.	LINEN HATS 50c values for 35c. 75c values for 50c.
WASH VESTS 20 per cent. off.	SUMMER SHIRTS With soft collars—20 per cent. off.
WASH TIES 2 for 25c.	VICE-PRESIDENT SUSPENDERS 35c.
CHILDREN'S WASH SUITS 25 per cent. off.	CHILDREN'S LINEN HATS Clearing at 35c.

SHIRT SALE

About 100 Shirts, all this season's goods, good patterns and qualities, regular retail price $1.00 and $1.25. Clearing at... 75c

Men's Two-piece Suits

Lot No. 1, at..... $3.75
Lot No. 2, at..... $4.75
These are great bargains.

GRAHAM & VANALSTYNE

Men's Wear — Napanee

Cor. East and Dundas Streets. "The Reliable Store" Napanee, Ontario.

This Store will Close at 12.30 on Wednesday during July and August.

THE SECOND WEEK

July Clearance and Odd and Ends Sale

EXTRA SPECIALS

For Saturday, the Last Day

Not much need to comment here. These items are chosen with a view to make a fitting climax to the Clearance Sale and to make a record week by offering bigger and better bargains by throwing vast quantities of goods from every department in our store onto the bargain tables and making it worth your while to buy even more enthusiastically than last week.

ONLY ONE WAY TO DO IT. We are doing it. Watch the price cards. They tell you plainly what a climax these items mean to the July Clearance Sale.

50c Fancy Hose—3 pairs for $1.00.

10 dozen pairs of Black, Grey and Tan Lace Lisle Hose, fancy open work and lace mesh weaves, guaranteed best Hermsdorf dye in black and stainless, fast colors in grey and tan. Sizes 8½, 9, 9½. Regular 50c. July Clearance Sale, 35c pair, or 3 pair for..... $1.00

25c Lisle Hose—19c.

10 dozen pairs of ladies' fast black and stainless tan, plain hose, extra spliced heel and toe, good quality, sizes 8½, 9, 9½, 10. Regular 25c. July Clearance Sale..... 19c

Frillings—each 5c.

A good assortment of chiffon frillings in colors white, navy, brown, white and mauve. July Clearance Sale, choice, each..... 5c

$2.50 Ladies' Parasols—$1.98

Special in ladies' Parasols, silk and wood gloria tops, steel rods and fourteen sentary bulb runner, with over cover highly finish combination gold and pearl handles. Regular $2.50. July Clearance Sale..... $1.98

50c Gloves (to clear)—19c

All odd gloves, long and short, in white and cream silk, navy, green and tan lisle. Long lace in tans and browns, and odd pairs of long gloves in plain shades (to clear), all sizes. Regular up to 50c. July Clearance Sale..... 19c

Lace Assortment—5c.

3000 yards of Laces and Insertions in a big range of splendid patterns, valenciennes and Torchon, suitable for all purposes. Regular up to 10c. July Clearance Sale..... 5c

25c Collars—2 for 25c.

A few only odd stock collars with lace, bows and silk finish. Odd white and colored Ties. Regular up to 25c. July Clearance Sale, 2 for 25c

50c Maid Aprons—39c.

Maid's apron of good quality white lawn, bib and shoulder straps. Embroidery trimmed with nice full skirt. Regular 50c each. To-day, black and white. Regular 50c. July Clearance Sale..... 39c

Embroidery Clearance.

The final clearance of all embroideries and insertions, in best Swiss cambric and nainsook, 1½ to 8½ in. wide; insertions in most cases to match, all this season's patterns. Regular up to 50c., to clear..... 25c

Regular up to 15c., to clear..... 10c
Regular up to 10c., to clear..... 5c
Regular up to 5c., to clear..... 3c

35c to 40c Muslins—19c.

An excellent range of white dress muslins, including a variety of spots, stripes and checks, some in need of laundering, but choice materials for a cool summer dress. Regular 35c to 40c. July Clearance Sale..... 19c

20c Dress Muslins 12½c.

A clearance of dress muslins and fancy organdies, light and dark grounds, with colorings of sky, rose, green, brown, navy and white and in black and white. Regular 20c. July Clearance Sale..... 12½c

$1.00 Window Shades 69c

Fine quality of [illegible] shades, 37 inches wide by 6 feet long, white, cream and green, mounted with fine new [illegible] laces in several different mounted on good [illegible] $1.00. July Clearance Sale..... 69c

Factory Cotton 6c

600 yards fine quality factory cotton, close even weave, 36 inches wide. July Clearance Sale..... 6c

Pillow Cases 25c each.

Pillow Cases, 40x42 inches, made of extra fine muslin, worth 40c in the regular way. July Clearance Sale..... 25c each

12½c Napkins 3 for 25c.

5/8 size of dinner napkins, hemmed ready for use, in several patterns, a fine assortment to choose from. Regular 12½c each. July Clearance Sale, 3 for 25c

Embroidered Underskirts—$1.98

Made of good muslin, with deep embroidered flounce, in white and colors. Lengths 38 to 42 inches. Regularly sold at $2.50 each. July Clearance Sale..... $1.98

IN THE SHIRTWAIST SECTION

PURCHASE EXTRAORDINARY

White and Colored Shirtwaist Blouses

A SNAP SECURED BY OUR BUYER.

360 SWISS AND TAILORED SHIRTWAIST BLOUSES

We were offered a large shipment of high-class Swiss and Tailored Blouses, entire surplus stock of a Toronto wholesaler, at a price to clear the lot. We bought entire lot and they are in our store to-day for quick selling. Had we bought these in the regular way we would have to ask nearly double the prices, but owing to fortunate purchase we intend to offer them at the following prices.

360 Swiss and Tailored Shirtwaist Blouses

in the lot, and yet these prices will clean them up in a hurry. We have marked them

89c each 98c each $1.19 each $1.48 each

And put them on the table for easy choice and selection.

Lot I.—Blouses worth up to $1.50 for..... 89
Lot II.— " " 2.00 for..... 98
Lot III.— " " 2.25 for..... 1.19
Lot IV.— " " 3.00 for..... 1.48

FOUR HOURS OF BOUNTEOUS BARGAIN GIVING

(THE FOURTH)—FOR WEDNESDAY MORNING, JULY 28th—(THE FOURTH)

Store Closes at 12.30. **Special values listed below only on sale between the hours of 8 a.m. and noon**

Here's the best bargain news of the week. News of our Wednesday Four Hour Sale. The kind of news which enables us to [illegible] full day's business into a half day. Read it, and come and profit by it.

The customers are co-operating with us in this Wednesday Half holiday movement for the mutual benefit of all concerned, and we thank them for so doing by saving them money on just the goods that are now in greatest demand.

The same qualities that you find here always marked at prices lower than you can buy them at any other time. Be early and get your choice.

12½c Undervests---9c.

50 dozen ladies' fine elastic ribbed Undervests, the balance of a manufacturer's line, worth 12½c each, made of fine even needle rib weaves, with long or part sleeves. Remember good value at 12½c. Wednesday Four Hour Sale..... 9c

25c Corset Covers---9c.

5 dozen Valenciennes and Torchon Lace trimmed Corset Covers, fine quality of cambric, with lace shoulder straps. All sizes in an assorted variety of styles, worth up to 25c each. (See window) Wednesday Four Hour Sale..... 9c

15c Dimity Muslins---5½c.

300 yards of white stripe, floral and pretty spot dress muslins and colored muslins and delainettes, and a great many lengths of dress muslins, suitable for all styles of women's dresses. Regular up to 15c. Wednesday Four Hour Sale..... 5½c

7½c and 8½c Prints---5½c.

Light and dark colored Prints in floral, spot and stripe designs, white, sky, pink, cadet, navy and black grounds. All washing colors. Lines sold regularly up to 8½c. (See window) Wednesday Four Hour Sale..... 5½c

Belts, each 10c.

A large assortment of belts, including black and tan leather and linen embroidered wash belts, finished with pearl and silt buckles, worth up to 25c. Wednesday Four Hour Sale, each..... 10c

Japanese Matting, a yard 10c.

A clean up of all short ends up to 10 yards of Japanese matting, diamond, floral and oriental patterns, regular up to 25c yard. Wednesday Four Hour Sale..... 10c

The Autumn Style Book in, on Our Counters.

The Reliable Store **MADILLS'** **The Reliable Store**

BARN PAINT

[illegible] Sherwin-Williams Commonwealth, 1bd.]
The Medical Hall Fred L. Hooper.

$28,000.00

To the amount of insurance written by the agents of the Lennox and Addington Mutual Fire Insurance Company in June, and passed upon by the Board of Directors, at their monthly meeting on July 1st, inst., despite the falsifying of an unscrupulous agent running up and down the side lines in his vain efforts to belittle the Lennox and Addington. Our Company is offering the best protection of any Fire Insurance Company doing business in these counties. Eleven hundred farmers (and they among the best in the land) banded together for the mutual protection of each other, paying no bonuses, or dividends to stockholders, but operated at actual cost. Study the Government reports which can be found on file at our head office in Napanee, and you will find that the Lennox and Addington is at the top. Are you one of them? If not, why not? Why send your money away to swell the purses of the already rich of the cities, to the detriment of our own County Town and surrounding country. Study the standing of these city companies before insuring. Some have very recently fallen, others are tottering.

L. & A. POLICY-HOLDER.

Kingston, 1000 Island Park and Alexandria Bay, Wednesday, August 4th, 1909. Round trip from Napanee $1, Napanee to Kingston 75c, round trip from Ernesttown 80c, Ernesttown to Kingston 55c. Under the auspices of Trinity Methodist Church.

Machine Oilers, machine oil, Separator Oil, Paint Oil, Coal Oil, Harness Oil, Castor Oil; good grades, at BOYLE & SON'S.

Dr. Percy's Fly-Shake

for spraying all kinds of live stock. The increase in milk from cows for two weeks will pay for use all summer.

Better than a fly net for horses.

Put up in one gallon jugs at $1.00 or 75c a gallon when you bring your own can to

WALLACE'S
Red Cross Drug Store,
Napanee.

P.S.—Not kept in any other store in Napanee.

A. E. LAZIER

THE NEW CARNATION TALCUM. Have you tried it? It is the most popular Talcum that has been sold yet. 25 cents a tin. See window display at Wallace's Drug Store.

LAWN SOCIAL AT WESLEY.

A lawn social in connection with the Wesley church will be given on the lawn of Mr. R. G. Cook, on Tuesday evening, July 27th. Admission, 20c. 29b

A LIMERICK—25c REWARD.

Do not fail to bring in the amount You owe A. E. Paul on account. If you want to know why You must pay by July

Read his ad.

A 25c Cigar and Saver will be given for the first correct or best list containing three limericks. A. E. PAUL.

LENNOX FALL FAIR.

The directors of the Lennox Agricultural Society met on Saturday last and are making arrangements for their annual fair, which promises this year to be the finest yet. The dates are the 14th and 15th of Sept. Next week some one will be around to see about the usual advertising privileges, and it is to be hoped they will meet with nothing but success.

MONDAY, 26TH.

The Girvina and Bethany Sunday Schools will run an excursion to the Twelve Mile Creek Point, leaving Napanee at 7 a.m. The Ulma at 7.30 a.m. Rombough's and Deerhouse, 3 hours at the park. Sports and boating, and the fare only 75c return.

MOONLIGHT EXCURSION

The fifth annual moonlight excursion and the first one of the season will be run by the Epworth League of the Western Methodist Church, on Wednesday evening, July 28th, per steamer Brockville. The committee have arranged for a three hour sale down the bay on this large and commodious boat. The weather is very warm these days so come with us for a nice cool sail on one of the prettiest rivers and bays in Ontario. Tickets, 25 cents. Boat leaves at 7.30 p.m. 29a

BAY CIRCUIT SERVICES

Sunday, July 25th, 1909.
Hay Bay, 10.30 a.m. Bethany, 2.30 p.m. Anderson, 7.30 p.m.
Monday, July 26th.
Excursion from Napanee, The Pines, Rombough's and Deerhouse, to 12 O'clock Point. Fare 50c.
Wednesday, August 4th.
Circuit S. S. picnic on Hoffman's Island, in Hay Bay. Bowling, sports and boating.

Headquarters for Talcum Powder. Jessop's Pharmacy.

NAPANEE BEAVER.

TEMPLETON & SON, Proprietors.

City Dairy Ice Cream at Jessop's Pharmacy

VOL. XXXVIII, No. 31. Circulation 3,720. NAPANEE, ONTARIO, FRIDAY, JULY 30, 1909. TERMS—$1.00 a year in advance. $1.50 if not so paid.

...GREAT...

Pongee Silk Values

We have always had great values in these popular fabrics; but the values we now are much lower; yes, much lower than ever before. After a great number of pretty values in the natural colors, of which we mention a few to-day:

Natural Homespun Pongee
inches wide—60c quality for 50c.

Natural Homespun Pongee
inches wide—75c quality at 60c.

Natural Homespun Pongee
inches wide—90c quality at 75c.

Natural Shangtung
inches wide—best quality at $1.

Pongee-Rep-Coating
inches wide, very heavy at $1.50

Write for Samples; we send them anywhere.

Steacy's KINGSTON

RYAN'S STORES
NEWBURGH.

ARE ABLE TO SUPPLY YOU WITH JUST WHAT YOU NEED AND WANT TO MAKE YOU COMFORTABLE AND WELL THROUGH THE HOT WEATHER.

We have a fine assortment of Underwear at bargain prices.

Ladies' Waists, very pretty, at 50c.

Muslin for dresses, at 10c.

Prints, all colors, for Suits, at 10c.

Ribbons and Black Gloves, in Silk.

Ladies' Underwear in the best ever complete.

Women's Summer Vests, short sleeves, at 10c. to 25c.

Fancy Shirts and Drawers.

Men's Underwear in all sizes.

We have a large assortment of Men's Cotton Hose for Ladies and Children, at popular prices.

We have a shipment of TAN and SHOES for Girls coming.

HIGHEST PRICES PAID FOR EGGS.

RYAN & SON
NEWBURGH.

TENDERS WANTED.

Good work in attention will receive all of lower on Camden Road. The person work to be performed consists of removing and block cutters and re-setting same, also new windows with four foot sash, and new floor to be laid in four feet, course at south end of Bridge, corner stone, three feet each, with stone foundation to be put under lower. Also the removal of said church frame, square, timber and material close at hand. Work to be in August 12th, 1909. Tenders to be sent at the WILLIAMS, Camden East P.O. 30b

Farmers, Attention!

You can get everything you require from me in the line of

Hats, Caps, Boots and Shoes, Clothing and Gents' Furnishings.

W. W. ADAMS
The Tailor, Newburgh.

FOR SALE.

FOR SALE A REGISTERED BUGGY, Cutter and Harness. Apply to A. J. FERNS, Hanley, Ont. 30ab

COUTS FOR SALE 5-YEAR-OLD CLYDE Mare, also 2-year-old Colt for sale. Both in first-class condition. Apply to M. VAN NOSTRAND, Fairy Road, at the 10th line. 26tf

FOR SALE.

40 FARMS FOR SALE—IN NAPANEE and Bedville districts. Many of these are first-class farms, and have all the buildings on; others are only for bush. Terms easy. Also 2 Brick Houses and Lots and 1 Frame House and Lot in Napanee. Apply to A. BROWN, Real Estate, opposite Royal Hotel, Napanee.

FARM FOR SALE—30 ACRES, 14 MILES from Napanee, on Belleville road, adjoining Mr. Wilson Bleecker's. Good brick house and buildings and fences, never-failing spring. Apply to MRS. LEACH, Thomas st.

GOOD FARM FOR SALE—LOT 9, IN CON. 6, east half of lot 11, Con. 1, South Fredericksburg, near Sandford P.O. and 3 miles from Bath. Good house and barn. Apply to C. B. FLINGLER, Napanee Gas Office.

FARM FOR SALE—LOT 8 IN THE 8th concession, and the north-west quarter of 7, in the 8th concession, being composed of 200 acres in the Township of Sheffield, 14 miles from the City of Kingston, and 3 miles from the Village of Harrowsmith. There is erected on the farm one large two-storey tongued and grooved dwelling house, one frame dwelling house, frame barn, good horse and stable, frame, waterhouse. Fifty good wells and a never-failing spring of water across one corner, and a good orchard on the back end of the farm. About 15 acres of hardwood bush. Three-large barns, three sheds. Stabling for 30 head of cattle, 10 horses, 40 pig pens, one horse drive shed, about 200 acres under cultivation, 20 acres under fall crop of rye, and the rest in pasture, orchard, and all well fenced. For particulars apply to JOHN W. SHIER, on the premises. 27tf

FARM FOR SALE—216 ACRES, MORE OR less, being south part of lots 5 and 6, 8th con. of North Fredericksburg. This farm is one of the best in the north part of the country, being almost a square block, and has a never-failing stream of water on it that never runs dry. There are 80 acres of hardwood bush in the rear and south side of the farm. The balance is pasture and wood. Good orchard, containing 300 trees, the best of the fruit that has enough to top now. A brick house, frame barn, 64 feet by 100, with horse, and other outbuildings all in good repair. Also good well on the premises. The front about 2 acres of lumber of the best varieties, and the rest of the land is all under good wire fence, never-failing; also good spring creek running through same all winter in good repair. This is a snap for the right man. Will be sold cheap. Apply on the premises, or address Box 27, Centreville, Ont., and look after this place. Further particulars can be obtained from the executors, S. H. FINNELL, owner, on the place, or Napanee P.O. 29tf

TENDERS WANTED.

As Assignee of the estate of Charles Fisher, insolvent, I propose under the direction of the creditors at the meeting held on the 20th inst., to the person making the highest tender the assets of the estate, enumerated below. Tenders to be addressed to me on or before the 2nd August, 1909. The estate consists of: Household furniture, stock, sheet music, musical instruments, sporting goods, etc., inventoried at $1218.76, and book debts $33.20. The proceeds of the sale will be distributed immediately after 2nd August, 1909. The inventory may be inspected at my office.

Dated 19th July, 1909.

E. S. LAPUM, Assignee, Napanee. 30b

NOTICE.

THE KING EDWARD BARBER SHOP will be closed on Monday next. Prices of prices, as we are still out of combine, and are going to run the cheapest, best and most up-to-date antiseptic shop in Napanee. Ladies' and children's hair cut-ting, having the very latest King Edward shairs, razors, etc., and electric fan and massage machines, and a shop surrounded by mirrors that will make anyone feel good when in for a few minutes. Also a ladies' private shampooing parlor, where we also shining parlor for connection. Special attention paid to children's hair cutting. Only first-class workmen employed. Call and see us. Prices: Hair Cutting 25c., Shaving 15c., Shampooing 15c., Massage 15c., Hair Singeing 10c., Hair Cutting 15c., Tonics 10c., Head Massage 25c., Face Massage 10c., Beard Trimmed 10c. Baths, 5 for $1.00. Shoe Shines (without barber work) 5c. Try the King Edward Barber Shop and Prices. Convince yourself.

JAS. A. FERGUSON,
Proprietor and Manager.
31a34

N. J. SILLS, L.D.S., D.D.S.
House graduate of Toronto University, and Royal College Dental Surgery.
Crown and Bridge work a specialty.
Office over Smith's Jewelry Store. 31-1yr

FARMS FOR SALE OR LET.

FARM TO SELL OR RENT—100 ACRES lots 30 and 31, in 2d con. Tamworth, South Fredericksburg; 2-storey brick house, driveshed, hog pen, etc. Drilled well at door and good spring. Property one-half mile north of Yarts Lake. A mile from S. S. No. 2 and 14 miles to Camden East and 1 to house and lot in Village of Newburgh for sale or to rent. TIMS, HAMILTON, Newburgh, Ont. 31tf

FARM FOR SALE—A GOOD 50 ACRE farm on South Fredericksburg, 3½ miles east of Napanee, on York Road. Fine brick house, good barn 36 by 60, with drive-house all work land. Well watered. Apply on premises, or to MRS. MARSH ROBERTSON, Napanee P.O. 30ab

FARM FOR SALE—IN THE TOWNSHIP of Hinchinbrooke, 11 miles north of Cardinal, lot 1 and 2 in the 7th con., being composed of 400 acres more or less, 2 miles of Erinvilles village, 50 acres of first-class land fall and can be put in crop. There are 50 acres of hard and soft wood and a quantity of never-failing creek running through the farm. Pasture for about 50 cattle. Will be sold to be left on the farm. Terms cash. Will also sell in the Village of Harrowsmith a good frame dwelling house and wood house, a well at the door, also barn and stable. Terms cash. Will be sold cheap on all one. Apply to THOMAS TIMMONS, Enterprise, Ont.

FARM FOR SALE — 200 ACRE FARM, east half of lot 1 and west half of lot 2, in the 9th con. of Ernestown, also 10 acres of lot 1, in the 8th con. of Ernestown, being 2 miles from Bellrock, 3 miles from Millhaven, 4 miles from Bath, and 5 miles from Harrowsmith. Apply to ISAAC BISNCO, Napanee, Ont. 29tf

VALUABLE FARM AND PASTURE LOTS For Sale or to Rent, viz., lot 17 in the 6th con. of Sheffield; the two acres part lot 7 in 2d con. of Sheffield; also 40 acres part lot 18, in 3rd con. of Sheffield; also 100 acres south half lot 20 in 9th con. of Camden; also 50 acres southeast quarter lot 10 in 9th con. of Camden. On three properties are good farm house and barn, and about 30 acres of bush. All within 5 miles of Yarker. Also northwest part lot 15 and south half lot 14 in 7th con. of Camden. Good barn. Will be sold in parcels or en bloc, as purchaser may desire. All of the above to be sold cheap. Terms easy and will be sold. Apply to JOHN PENN, on the premises, or Millhaven P.O. 28tf

FOR SALE OR TO LET.

TO RENT GOOD FRAME HOUSE ON Bridge st. Apply to MRS. GEO. PERRY. 30tf

FOR SALE FIRST-CLASS RESIDENCE on Centre st., occupied by Mr. Hanna. Hot and cold water throughout and modern improvements. In splendid condition. Apply to Mrs. HANNA. 31tf

FOR SALE OR DESERONTO RENT, three-quarters of an acre, from Campbell Bridge, on west of said creek, with dwelling on river. Land has cut in the right quantity of hay, finished in 1908. Also wood, and all necessary outbuildings. Must be sold. Apply to owner, on premises, or Box 129, Napanee. 31tf

FOR SALE—A GOOD BRICK HOUSE, three rooms, bath, with acres of land, and good stable and outbuildings. Apply to J. R. PITMAN, Erinois, Ont. 30tf

HOUSE AND LOT FOR SALE AT ADAMSville. Apply at Beaver office. 30tf

FOR SALE—HOUSE AND LOT AND GOOD garden lot, in the Village of Centreville. Two storey frame house with good cistern and frame barn, good water. Better known as the property of Timothy Lonsdale. Apply to THOMAS E. FERRIS, Centreville, Ont. 30ab

HOUSE FOR SALE—COMFORTABLE frame house on Thomas St., containing parlor, living room, parlor and kitchen, the latter with large good sized bedroom, good cistern and well. House in good state of repair. For terms apply to MRS. DINGLE, or Robert St. 29tf

FOR SALE—A FRAME HOUSE AND LOT on Thomas st. Apply to E. S. LAPUM. 27tf

FOR SALE OR REASONABLE TERMS, the brick house on Centre st. Apply for particulars apply to S. C. CARTWRIGHT, Napanee. 27tf

FOR SALE OR TO LET—ONE OF THE finest brick residences on Potts Hill, with 2 acres of land. Apply to A. J. KIMMERLY, Napanee. 19tf

FOR SALE—A HOUSE AND LOT AT Ernestown Station. The house is in good repair and there is a good barn on premises. Terms reasonable. For further particulars enquire on premises. Terms to suit the purchaser. Apply to owner on premises. W. FRANKLEY, Ernestown Station. 31tf

HOUSE AND LOT FOR SALE—SITUATED on the corner of West and Water streets, owned by Mr. F. W. Herr. Two-storey frame house, hard and soft water, large stable and other outbuildings. House is Napanee. All in good repair. Apply to F. W. HERR, Napanee.

HOUSE FOR SALE—GOOD SIXES ROOM Frame House, corner Thomas and Dundas Napanee. Full lot, good barn and stable, fruit trees, etc. Apply to D. H. PRESTON, Napanee. 31tf

FOR SALE—14 ACRES OF LAND, GOOD two-storey brick residence, good furnace and cistern, Dominion barnstory, good stable right at the door; good barn and pen, horse, being on the north side of Bridge St., Potts Hill. Also four Ernestown lots for building. Can't be beat. On the north side of Dundas street, on Potts Hill. Apply to MRS. ISA D. CLARK, at her residence, the owner of the property. 26tf

TENDERS WANTED.

By direction of the Finance Committee of the County Council of Lennox and Addington, tenders for steam heating of the County House at Napanee, accompanied by plans and specifications, are asked for. Such tenders are to be addressed to the undersigned to be laid before the County Council at its special session to be held Tuesday, the 2d day of November, 1909. The lowest or any tender not necessarily accepted. For further particulars inquire of G. P. Mattice, Secretary, County Finance Committee. Dated 17th July, 1909.

W. G. WILSON,
County Clerk.

NOTICE OF APPLICATION FOR PROBATE.

In the Surrogate Court of the County of Lennox and Addington.

Notice is hereby given that after publication hereof in three successive issues of the Napanee Gazette, Peter J. Chalmers, Standish Hinge, in Joseph Standish Hinge, in the State of California, and Helen M. Chalmers, of Telluride, in the State of Colorado, both in the United States of America, Executors of the last Will and Testament of Margaret Chalmers, late of Oakland, in the County of California, will apply to the Surrogate Court of the County of Lennox and Addington for Probate of the Original of the said Will of the said Deceased, who died at or about the 2d day of April, 1909, at the City of Alameda, County, aforesaid, having at the time of her death personal estate in Ontario and leaving real property in the County of Lennox and Addington to be administered.

Dated the 26th day of July, 1909.

W. G. WILSON,
Solicitor for Applicants,
Napanee, Ont. 31c

BICKNELL'S CORNERS.

Several of the neighbors took in the excursion to the Thousand Islands on Wednesday.—Mr. James Sewell and Mr. Pat. McDonald went to Tamworth on a fishing excursion, on Monday.—Mr. George Wilson's friends returned to Toronto on Tuesday.—Mr. James McKnight and son Donald went to Shelburne to attend to the bedside of his brother, who lies dangerously ill.—We are glad to hear that Mr. John Hawley is improving in health.—Mr. Robert Blakely had their baby baptized on Sunday.—Miss Marie Emberley spent Saturday with Miss Hazel Parrott.—Miss Lizzie Hawley at Mr. Sexsmith's on Thursday.—Mr. Earl Salisbury at Kingston, on Tuesday.

BELL ROCK.

Quarterly services will be held in the Methodist church here next Sunday.—A highly esteemed resident of this place, in the person of Mrs. John Armoreyo, passed peacefully away at her home on the 16th inst. The sorrowing husband has the sympathy of the community in his bereavement.—E. Martin, of Verona, is building a new wall under the school house.—Miss Goldie Sanborn is spending a month with friends in Warkworth.—Miss Merle Moir and brother Earl, Duluth, are visiting friends here.—Miss Annie Perault, of Kingston, was the guest of Miss Ruth and Miss Stella Timmons, recently.—Miss Mabel Steinburg, of Enterprise, is the guest of Miss Olive Sanborn.—Mr. and Mrs. Alex Kidd and Mr. M. Moran and sisters, Mrs. Maguire and Miss Katie, at John Timmons.

CORNS ARE WORSE IN HOT WEATHER.

Get rid of them now. We will do it. To be had at Wallace's. Drug Store. Sent by mail on receipt of 15 cents in stamps. For sweaty feet just procure a 25 cent tin of our Foot Easem.

FOR SALE OR TO LET.

TO RENT GOOD FRAME HOUSE ON Bridge st. Apply to MRS. GEO. PERRY. 30tf

FOR SALE FIRST-CLASS RESIDENCE on Centre st., occupied by Mr. Hanna. Hot and cold water throughout and modern improvements. In splendid condition. Apply to Mrs. HANNA. 31tf

FOR SALE OR DESERONTO RENT, three-quarters of an acre, from Campbell Bridge, on west of said creek, with dwelling on river. Land has cut in the right quantity of hay, finished in 1908. Also wood, and all necessary outbuildings. Must be sold. Apply to owner, on premises, or Box 129, Napanee. 31tf

FOR SALE—A GOOD BRICK HOUSE, three rooms, bath, with acres of land, and good stable and outbuildings. Apply to J. R. PITMAN, Erinois, Ont. 30tf

HOUSE AND LOT FOR SALE AT ADAMSville. Apply at Beaver office. 30tf

FOR SALE—HOUSE AND LOT AND GOOD garden lot, in the Village of Centreville. Two storey frame house with good cistern and frame barn, good water. Better known as the property of Timothy Lonsdale. Apply to THOMAS E. FERRIS, Centreville, Ont. 30ab

HOUSE FOR SALE—COMFORTABLE frame house on Thomas St., containing parlor, living room, parlor and kitchen, the latter with large good sized bedroom, good cistern and well. House in good state of repair. For terms apply to MRS. DINGLE, or Robert St. 29tf

FOR SALE—A FRAME HOUSE AND LOT on Thomas st. Apply to E. S. LAPUM. 27tf

FOR SALE OR REASONABLE TERMS, the brick house on Centre st. Apply for particulars apply to S. C. CARTWRIGHT, Napanee. 27tf

FOR SALE OR TO LET—ONE OF THE finest brick residences on Potts Hill, with 2 acres of land. Apply to A. J. KIMMERLY, Napanee. 19tf

FOR SALE—A HOUSE AND LOT AT Ernestown Station. The house is in good repair and there is a good barn on premises. Terms reasonable. For further particulars enquire on premises. Terms to suit the purchaser. Apply to owner on premises. W. FRANKLEY, Ernestown Station. 31tf

HOUSE AND LOT FOR SALE—SITUATED on the corner of West and Water streets, owned by Mr. F. W. Herr. Two-storey frame house, hard and soft water, large stable and other outbuildings. House is Napanee. All in good repair. Apply to F. W. HERR, Napanee.

HOUSE FOR SALE—GOOD SIXES ROOM Frame House, corner Thomas and Dundas Napanee. Full lot, good barn and stable, fruit trees, etc. Apply to D. H. PRESTON, Napanee. 31tf

FOR SALE—14 ACRES OF LAND, GOOD two-storey brick residence, good furnace and cistern, Dominion barnstory, good stable right at the door; good barn and pen, horse, being on the north side of Bridge St., Potts Hill. Also four Ernestown lots for building. Can't be beat. On the north side of Dundas street, on Potts Hill. Apply to MRS. ISA D. CLARK, at her residence, the owner of the property. 26tf

ODESSA.

Our teachers should be quite proud of the success of the pupils who wrote on high school work and Entrance exams. The latter, who went to Newburgh, all passed. Surely that speaks well for both teachers and pupils.

A few games of baseball were played, the first being a "no fair game at all", for the reason that no doubt the best players were picked from three different places, and of course the poor Odessa boys came to grief. The second game was right, in which the Yarkerites came out much ahead, but never mind, Odessa, you may do better next time.

Some improvements are being made in the village. Messrs. Bennett and Bond have put in acetylene lights, and S. Sproule has his house newly painted.

Now is the time when everybody's friends are on the move, either coming or going. Mr. Wiseman, of Syracuse, spent some time with his sister, Mrs. Bennett, and nieces, Mrs. Daugherty and Mrs. Snider, and other friends. Mr. Laidley and bride at Mr. George Ball's. Mr. Allan, of Ottawa, at his sisters, Mrs. Laidley. On Sunday evening he favored his old friends with preaching in the L. church.—Mrs. Clement Booth and children with friends here and at Wilton.—Mrs. Booth, formerly of this place, with friends.

Miss Adell at Mr. Rose's.

Mrs. Lee and daughter Lily with friends at Watertown and Dexter.

Mr. J. M. Denyes at The farmer's.

Mrs. John Denyes has gone to Williamsport, to her daughter's, Mrs. Stanley Mahen, for a month or more.—Messrs. Backs and Ames at Mr. J. H. Babcock's.

Mr. and Mrs. I. Babcock, of Dexter, with friends in and out of Odessa.

Dr. and Mrs. Gibson at her father's Rev. J. C. Bell.

A number of our leading people had a very enjoyable trip to Gananoque on the auto car the other day. Mrs. Addison Booth and — of Brooklyn, with friends.—Also Miss Hauck, of Brooklyn, at Mr. Peter Maber's.

Mr. and Mrs. W. Watts and child, of Odessa, at his father's, Mr. Geo. Watts.

Mrs. Brawn and daughter, of Toronto, at her brother's, Mr. Wycott, and sister's, Mrs. H. Bigham's.

Mrs. E. Baker and daughter and Mrs. Ada Allen, of Syracuse, at Mr. Ira Smith's.

Mr. and Mrs. Sharpe and niece Miss Moore, of Newburgh, at Mr. Geo. Watts.

Mrs. Bicknell and children, of Rochester, N.Y., are spending a pleasant time at Mr. A. Aylsworth's.

Mr. T. Morse, of Toronto, who is tripping around considerably, is at present spending a few days with his friend, Miss Ada Allen, of Syracuse, at Dominion House.

Master Fred Simcoe spent a few days with friends here and at Bishop Mills.

Rev. Reid and Mr. Tear paid an annual visit to the Anglican church here on Tuesday.

Mrs. Wycott received a bear of the sudden death of Mrs. Barney Wood, of this parish, on Sunday morning. Mrs. Wood was taken ill only a few days ago, but was taken with a sudden faintness, and in a very short time expired, aged about 70 years. She was much esteemed as sympathy as possible, could get them. The funeral services were conducted in the Anglican church by Rev. McTear, of Bath. A goodly number of neighbors and friends attended who was a lady of a quiet, unassuming disposition, a constant attendee to her church and was highly respected by her neighbors and friends.

TAMWORTH.

Miss Bertie Donovan and Mr. Smart, both of Tamworth, were married at the Methodist church, on Wednesday last, by Rev. Mr. Dupee.

Mr. Harold Martin, Manitoba, and Mr. Harold Martin, Manitoba, were married at the home of the bride, on Wednesday last, by Rev. Mr. Dupee.

Mrs. Hall, Rev. Mr. Hall's mother, of Thorne—Miss Martin, Mrs. Hall's sister, of Hellville, visited at the Myrtle Woods the end of last week.—Mr. Michael Donohue is making improvements to his house.—Mr. Gallagher and family, of Tweed, at Jay Taylor's.—Tweed played baseball with Tamworth on Wednesday last week, 5-26 in favor of Tamworth.—20 per cent. off all boots and shoes and rants made to order for 30 days, at Floyd & Co's., from August 2d.

WILTON.

Quarterly service will be held at Camden East next Sunday morning, and the Official Board meeting there on the following Monday.—Mrs. Boyce and children are visiting with friends at Grafton, Ont.—Miss Neva Largie, of Napanee, is the guest of Miss Beatrice Storms.—Miss Maude Patterson, Harrowsmith, spent last week with Miss Gallagher.—Mr. and Mrs. M. G. Storms and baby Dorrie, are spending a few weeks with friends at Missisquin.—Mr. Herbert Mills, Brockville, spent last week at his father's, Benjamin Mills.—Miss Eva Largie is spending a few days in Ottawa recently.—Mrs. John Clow, Sydenham, was visiting friends here last Wednesday.—Mrs. Walter Jacquith and son, of Chatham, N.J., at Mr. Simmons.—Miss Pearl Switzer has returned home, having spent a couple of weeks with friends in Sydenham.—Roy Gallagher leaves on Tuesday for a business trip west.—Hiram Allen, of Ottawa, accompanied by Mr. Rosevere, of Kingston, were guests at Jas. Lewis', one day last week.—Miss Simmons has returned from visiting his daughter at Laval, Que.—Miss Sarah Lake, of Sydenham, is the guest of her sister, Mrs. J. E. Miller.—Misses Lena and Annie Hodge have returned from a week's visit with friends at Enterprise.—M. F. Parrott and family are quarantined for diphtheria.

NEWBURGH.

On Friday evening, 16th inst., Mrs. John Dunn, of this village, passed away, after a lingering illness lasting over several weeks. For many years after their marriage Mr. and Mrs. Dunn lived in Newburgh. A few years ago Mr. Dunn purchased a farm in Camden, later removing to Centreville. Failing health compelled him to give up work, and last spring he moved to Newburgh. The late Mrs. Dunn was a kind and amiable woman, and was much beloved by those who knew her. She leaves besides her sorrowing husband four children to mourn her early demise. The funeral service was conducted in St. Luke's Church, Camden East, on Sunday, the 18th, by Rev. F. B. Woodcock, interment being made in Camden East cemetery.—Miss Ethel Mears, Toronto, is visiting Miss Mary Beeman.

Harry Beeman and his friend, of Toronto, came down on the Kingston and Bay of Quinte excursion and spent Sunday with Dr. and Mrs. M. J. Beeman.

Dr. W. E. Patterson, of Kingsville, is spending his holidays with his parents, Mr. and Mrs. J. H. Patterson.

Miss Aleta Seriver entertained a few friends on Friday evening, in honor of her guests, Miss Mary Warner and Miss Florence Lewis.

Rev. F. B. and Mrs. Woodcock, of Brockville, are the guests of Mr. and Mrs. C. H. Finkle.

Mrs. S. Shorey and family, Mr. and Mrs. D. Shorey and family and Master Meacham Denyes are camping at Beaver Lake.

Dr. Beeman's family will leave this week to camp at Beaver Lake.

Dr. Beeman was in Toronto last week, attending the meeting of the Provincial Board of Health.

Mrs. Winters and Miss Mildred are visiting at Rev. M. Lambert's, Otter.

Mrs. J. W. Wilson, Sault Ste. Marie, is visiting Mrs. T. B. Wilson.

Lieut. W. B. Dunn is at Petawawa this week with the 5th Field Battery.

Mr. Herman, of Strathroy, is taking his place at the B. of M. station.

Mrs. Percival, Merrickville, is visiting her mother, Mrs. D. B. Stickney.

Mrs. E. B. Stickney is visiting friends in the east.

On Wednesday, August 4th, a lawn social, under the auspices of St. John's church will be held on the lawn near Mr. G. W. Walker's. Refreshments will be served and an excellent programme rendered. The people of St. John's church are not new as always providing an evening of pleasure and entertainment, and a large patronage is assured. The price is 25 cents.

Don't forget the time the town fathers realized that the street lights should be lighted on dark nights. The night of the Lawrence excursion to the Islands, when nearly the whole town was in the trip, walking from the station was exceedingly difficult owing to the darkness. It is to be hoped that this matter will receive such consideration at least might see the street lamps aglow.

Rev. Dr. Bowles, of Lough took in the Epworth excursion to the Islands on Wednesday.

Mrs. and Mrs. Murrell of Renfrew came down to attend the funeral of Mrs. Murphy's sister, the late Mrs. Jas. Dunn.

Mrs. J. A. Ayles-worth, Montreal, is spending a few weeks in the village.

Main street is a lovely street to drive on, is it not? Yes, it is not.

Superintendent Sager had the hat in the lower part of the cemetery cut this week, and the white spot presents a very neat appearance.

A feature of the village took in the lawn social at Wesley on Tuesday evening.

Mrs. J. B. Haight, Carlton, is visiting her daughter, Mrs. F. D. Shores.

The Salvation Army will hold an open air service on Friday evening, at 7.30, to be followed by a service in the barracks.

MAPLE AVENUE.

Mrs. Darius Smith and wife, Erwin and Willie, at W. C. Snider's on Sunday.—Mr. Ross Rose attended the picnic at Camden East on Monday.—Mr. Otis Snider and sister Ethe spent Sunday with their grandparents, Mr. and Mrs. Wilson Snider.—Mr. Ernest Snider is over from Watertown on a visit to his parents.—Mr. and Mrs. H. Woodcock, Bethany, is the latest, but the early birds get the worm every time.—Miss Leta Frink, of Woodcock Hospital, Kingston, spent Sunday with her parents.—Mr. and Mrs. John Smith, York Road, spent Sunday with the guests of Mr. Benson Snider.—Miss Lavina Snider at W. C. Snider's.—Miss Laura Hart, Napanee, with her aunt, Mr. Archie Thompson.—Mr. Ross Peters and family with Mr. and Mrs. T. Woodcock, Sunday.—Mr. and Mrs. S. Harten at Mr. N. O'Neill's, on Sunday.

WESTBROOK.

Our minister, Rev. Mr. Cassidy, exchanged pulpits on Sunday with the minister at Glenvale.—Quarterly meeting will be held in the Methodist church on Sunday morning, at 10 o'clock.—Mr. and Mrs. Allen Smith, York Toronto, former residents here, are renewing acquaintances in this vicinity.—Saturday afternoon an interesting baseball game was played here between Glenvale team and Westbrook. Score, 9 for Westbrook and 4 for Glenvale. Holmes Reeve umpired.—Mrs. George Donaldson and daughter, Toronto, are spending a few weeks with Mrs. J. O. Fremlin.—Mr. and Mrs. William Cairns, Detroit, Mich., spent Sunday with Mr. and Mrs. J. H. Smith.—Mr. Sylvester Smith, of Pennsylvania, is visiting friends in this vicinity.—Mrs. Kathleen Day, Carr, and Miss Eva Thompson, of Rochester, N.Y., are visiting their aunt, Mrs. B. Rose.—Cluster Cottage.—Miss Edith Saunderrook will go up to Bloomfield next week and spend a month with relatives.—Mrs. Dillon, Kingston, is visiting at Mr. Ames'.

DESERONTO.

The funeral occurred here on Saturday afternoon at 2 o'clock, of Mrs. A. S. Valleau, beloved wife of Mr. A. S. Valleau, Collector of Customs, of Deseronto. The deceased lady, whose maiden name was Frances Augusta Morden, was fifty-two years and nine days old, and her sudden death was a terrible shock to the family and the whole community, where she was very highly esteemed and respected, and many were the sincere expressions of sorrow on every side, for to know was to esteem her. Her sunny, happy disposition, and her kindness of heart, always a comforting word, and a helping hand for those in distress or trouble, she made many friends who will greatly miss her, but the home, which was her greatest pleasure, and where she was an ideal wife and mother, the blow will be felt the keenest. She had been ailing only on Thursday morning, and seemed to be improving, being able to be about the house. About 3 o'clock, on entering the dining room, she suddenly collapsed, and expired before her husband and daughter, who were at home with her, could reach her side, the doctors pronouncing it fatty degeneration of the heart. The surviving family, consisting of father, daughter, Mrs. Howard VanBuskirk, of Picton, and son, Arthur M., of the Bank of Montreal, Quebec, where sympathy of their very many friends and acquaintances, and from all parts are receiving letters of regret and condolence, in their great loss. After the service which was held at the residence, the Rev. G. H. Copeland, of the Methodist church (of which deceased was a lifelong adherent) officiating, the casket, covered with flowers, tokens of regret and respect from friends, was borne to its resting place in the family plot in Deseronto cemetery. The pallbearers were James Bryden, A. A. Richardson, John Dalton, Robt. Geddis, Geo. E. Snider and Samuel Allan.

The Cleopatra was 1 hour late on Friday last, heavy weather prevented her from making a landing at Belleville. She transhipped her passengers here on the str. Aletha for that port. Str. North King was two hours late on Saturday morning. The str. Aletha is taking the str. Brockville's route, that popular steamer being down among the 1000 Islands. Str. Simla cleared for Superior, picking up on her way her consort, Ceylon, and both left for that port.

The Union Bus Line.—H. Howard proprietor, is having its bus completed at Belleville, and when completed, will be as good as new, and will insure safety and comfort to its patrons.

Messrs. E. Hoole and R. O'Rourke, of Kingston, spent a few days in town.

Miss Alexandria was on time with a good number of passengers for Quebec on Monday. She was 12 hours late on her way to Rochester.

Mrs. Wm. Harris, of Belleville, is visiting friends in town.

The str. Cleopatra was unable to cross from Rochester on Saturday night, and went down the lake returning on regular trip up on Sunday night.

Mr. Wm. Haynes, of the dock, has accepted a lucrative position in Toronto, and the B. Q. R. loses another efficient and trusted employee.

Miss Heffernan, of Picton, is visiting Mrs. Thompson, Thomas st.

Mr. and Mrs. Theo. Donnelly and family spent a few days in Kingston at the Old Boys' reunion. Tom is an old boy.

Miss Loretta McKenna arrived home after spending three weeks of a pleasant vacation.

Mr. and Mrs. Henley, of Toronto, are renewing acquaintances in town.

Mrs. E. McKenna, Brant st., is visiting friends in Read this week.

Str. Alexine was on time on Wednesday morning.

The str. Aletha had a nice bunch from Belleville on Wednesday night, and a grand night for a moonlight.

The str. Brockville had a very large crowd on, out of the same days from Napanee, bound for 12 o'clock Point.

R. H. Cole, Green Point, is doing a rushing business in the grocery line line, having placed several this season.

If we could only make it so law to have it always hot.

To give the ice cream time longer To make his little pot.

Mrs. Joseph Hoppes, of Kingston, came up to attend the funeral of her friend, Mr. Valleau.

The Se shows is dead from all over these parts, and will be dead for about 6 weeks to come.

Miss Jennie Dryden and a number of her lady friends spent Wednesday on the str. Cleopatra, taking in the grandeur of the 1000 Island.

The by-law is alright, because

That other fellow grocer
Just across the way,
Wants to stay and make a shillin
While I am gone away.

Mrs. Wm. Bustard, of Shannonville, spent Monday at her old home in Deseronto, as the guest of Mrs. Chas. Williams.—Mr. and Mrs. Jones were pleased to see her back in our midst again.

Miss Ada Sexsmith left for Toronto on Monday last to spend a couple of weeks.

Miss Mabel Hopper and Miss Annie Russell were the guests of Mr. J. Sexsmith, Brant st.

CHAMBERS.

Mr. Joseph Deshane and Mr. Geo. Grass, Napanee, took tea at L. Gould's, Sunday evening.—Mr. Gould, Grass and two cousins, Sewell and Cecil, spent Tuesday with her sister, Mrs. L. Gould, and attended Conveyen.—Mr. W. Perry spent Sunday with his father.—Mrs. J. Joyce and two sons, Deseronto, spent a few days with her mother, Mrs. T. Chambers.—Quite a number from here attended Gretna and Bethany S. S. excursion on Monday. I say, girls, how did you enjoy yourselves?

ONTARIO ARCHIVES
TORONTO

—THE FIRST—

Big Mid-summer Sale

FOR THE

ROYAL SHOE STORE

has been a huge success. We have sold more goods than we ever dreamed could be sold in July, but the special prices, extra good bargains, and satisfied customers have all helped to boom this sale.

Remember this is a genuine sale of everything in this store.

Men's $4.50 and $5.00 Boots in Patent, Tan and Calf. Sale Price $3.65.

Women's regular $4.00 and $4.50 Patent and Vici Kid. Sale Price, $3.25.

Women's regular $2.50 low shoes, in Patent, Tan and Chocolate. Sale Price, $1.95.

Special reductions on Trunks, Club Bags and Suit Cases.

Royal Shoe Store

..Oddfellows' Excursion...

(Civic Holiday) Wednesday, Aug. 11

—TO—

OTTAWA

Fare $2.05. Tickets good to return following day.

Grand Lodge in session. Grand parade. Band Contests. Special attractions at Ottawa. 27f

FURS AT COST

We have a few Ladies' and Gents' Fur Coats left which we will sell at cost to clear.

Agents for Frost & Wood Machinery, Sawyer & Massey Co. Also sole agents for McLaughlin, Canada Carriage and Munro & McIntosh Buggies and Cutters.

Toomey & Oswald

ODESSA.

NEW GOODS

RAISINS—New Valliera Raisins, new Seeded Raisins, new Layer Raisins.

CURRANTS—Perfectly Cleaned ready for use large Black Currants. Never sold so good Currants before.

Fresh Lemon, Orange and Citron Peel. New Figs.

NUTS—New Tarragona Almonds, new Grenoble Walnuts, new Sicily Filberts, New Brazil Nuts, new Soft Shelled Almonds, Shelled Walnuts.

Pure Spices of all kinds, nothing but Pure Spices.

Heinz Pickles, Sweet and Sour, Heinz Indian Relish, Crosse and Blackwell's Walnut Pickles, Mixed Pickles, Chow, Chow, and everything good in the Grocery line.

JOHN PAISLEY

Lumber!!!

Lath and Shingles!!

Lehigh Cement

Hard and Soft Coal!!

Wholesale

THE SCHUSTER CO., Ltd.

Belleville, Ont.

Write or Phone Us. 24tm

For Sale

AT

SYMINGTON'S SEED STORE

One thousand second-hand seed bags. Also at Catalog Factor, a quantity of 21 quart berry crates, second-hand, small in size, suitable for shipping and a number of 11 quart crates, suitable for garden crates.

Thos. Symington

FALL TERM OPENS SEPTEMBER 1st.

ELLIOTT Business College

TORONTO, ONT.

Cor. Yonge and Gerrard Streets. Largest, Best Equipped and Most Successful Business College in Canada. Write for Handsome Catalogue.

Horrible Loss

OF LIFE IN

NEWBURGH.

Millions of Potato Bugs lose their lives by indulging in a taste of the Paris Green sold by

T. I. WINTER

NEWBURGH, ONT.

P.S.—We always have the best of Paints, Oils and Varnishes on hand. Try our Cow Ease for flies.

Napanee Fruit Market

WATERMELONS.
MUSK MELONS.
PEARS.
PEACHES.
BANANAS.
ORANGES.
LEMONS.
All Fresh and Good.

Phone 80 and have any of the above goods delivered. Our prices are the lowest that money can buy. A trial solicited.

MARK PIZZARIELLO

Opposite the Campbell House.

Feed Grinding

Having installed the latest machinery for Grinding Feed, consisting of a Gas Producing Plant and the celebrated Vessot Grinder, I will be pleased to have you call and inspect the machinery and work we can produce.

Soliciting a share of your patronage, we feel sure we can please you.

D. S. COLLIER

(Near Reindeer Dock.)

Farmers, Read This

HOW TO SAVE MONEY ON YOUR FIRE INSURANCE!

THERE'S A REASON! INVESTIGATE! IT WILL PAY YOU!

We are agents for the strongest and best Companies. We have no mitres; no note system. Low rates, liberal conditions, safest Companies. All kinds of Insurance. Money to loan. Real estate—500 good farms for sale.

W. G. H. BROWN, Napanee, Ont.
Office upstairs—opposite Royal Hotel. - 26tf

W. A. FRIZZELL,

Postoffice, Napanee. Agent for Electric and Gravity Washer. Post-information call at P. O. 21tf

STRAW HATS CLEANED.

A 10 cent package of Wallace's Straw Hat Cleaner will make your old straw hat look like new. Wallace's Drug Store.

NEW SHOE STORE.

Mr. J. D. Ellison has bought out Mr. Jas. Taylor, opposite the Campbell House, and is prepared to do all kinds of repairing, our work a specialty. He was with the Wilson Bros. for years. 19cm

NOTICE.

If you want a first-class wool lap rug or a lap duster, call and see my stock before purchasing. Also anything that would be found at a first-class harness shop. Shop, first door west of Campbell House block. F. W. VANDUSEN.

HOW TO KEEP COOL.

Get good shades and cover your windows. You can get a shade that is green on one side and cream on the other, and that will look just like a stone wall for the same price that you will pay for the common kind elsewhere, at HENRY'S BOOK-STORE. 29

COAL!

I now have a full stock of fresh mined Anthracite coal, which I will, for the present, sell at $6.75 for cash. I want more, you will want the coal. Just arrived, a car of thin vein Youghiogheny Steam Coal. This coal produces more steam than any other coal mined.

F. E. VANLUVEN.

Office south side of Swing Bridge. 'Phone No. 82. 21tf

CLOSING OUT SALE OF PIANOS AND ORGANS. 30 DAYS ONLY.

As we are moving to the west, all of our stock of new and second-hand pianos and organs will be sold at a bargain. There are some first-class second-hand instruments, including a church pipe organ, nearly new. We will endeavor for three or four good horses and cows that we require to take with us. The stock will be sold for either cash or the easiest payments. At F. W. HART'S, Opera House Block. 30tp

LOOK HERE.

Now if you want to get a cheap boot, now is your chance. I am selling the balance of my stock of boots and shoes at cost. Here are a few prices: men's coarse boots, regular $1.60 for $1.30. Men's Oil Tan boots, regular $1.90 for $1.65. Boy's Calf boots, $1.75 for $1.40. Boy's grained boot, $1.80 for $1.55. Boy's box calf, regular $2.00 for $1.50. H. W. KELLY, Campbell House Corner.

SHOOTING AT SHANNONVILLE.

A shooting affray occurred Sunday evening in the village of Shannonville, which, fortunately, was not of a very serious nature. It appears that Mrs. William Ryan, of Shannonville, called at the residence of Mrs. Thomas Doult, a neighbor, and it is alleged, without saying a word, fired a shot at her from a revolver. The bullet penetrated Mrs. Doult's right hand, making a rather ugly wound. On Monday a preliminary investigation of the affair was held, which resulted that the accused was committed for trial at the December Assizes. Mrs. Ryan was subsequently liberated on bail.

CANADA'S WINS AT BISLEY.

The success of this year's team at the great Bisley meeting is shown by the following list of winning:—

The Mackinnon Cup.
The Kolapore Cup.
The Jubilee Cup.
The Prince of Wales' Prize—Sergt Blackburn, Winnipeg.
The King's Prize, third place—Lieut F. H. Morris, Bowmanville.
The Wimbledon Cup—Staff-Sergt Barker, Toronto.
The Walgrove Cup—Sergt. Blackburn, Winnipeg.
The Daily Graphic Cup—Sergt. W. A. Smith, Ottawa.
The Birmingham Metal and Munition Company's Cup—Sergt. Blackburn, Winnipeg.
The All-comers' Aggregate—Staff-Sergt. Richardson, Victoria, B.C.
The L. S. A. Range Prize—Lieut Morris, Bowmanville.
The R. S. A. Range Prize—Lieut Mortimer, Ottawa.
The Martini Challenge Cup—Sergt. Blackburn bracketed for first place.
The Martini Challenge Cup, second place—Lieut. Mortimer, Ottawa.

COW TESTING ASSOCIATIONS

Rain or Shine

Some records, both some interesting contrasts in milk yield as reported by members of cow testing associations.

For instance, one herd of Hickson cows, containing 12 cows each one of which made over 35 pounds of butter in a week, another association not fifty miles away where the cows are paid only by fat content only herd of 15 cows has only seven cows that tested three per cent. of fat, all the remaining 8 cows tested under 3 per cent. one

L. L. Gallagher

is prepared to give a special this week in Mowers, Rakes, Buggies, new or 2d handed, Single Harness, Cars, Dudley's Hay Fork Rope, etc. Also in the big general store lately refreshed by Groceries, Goods, and a full line of Boots and Shoes. Produce taken in exchange for goods.

L. L. GALLAGHER,
Wilton.

Muresco

and Ceiling Decoration.

GRAND MIXED PAINT.
BRUSHES.
MACHINE BRUSHES.
WHITE WASH BRUSHES.
FLOOR SCREENS.
BROOMS.
GENERAL HARDWARE.
HOUSE FURNISHING GOODS AT REASONABLE PRICES.

J. G. FENNELL.

The Two Vanrevels

By BOOTH TARKINGTON,
Author of "The Gentleman from Indiana" and "Monsieur Beaucaire"

Copyright, 1902, by A. S. Pettibone Co.

"Another man has taken your death on himself."

He reeled back against the wall. "O God!" he said. "Crailey?"

"Yes," she answered. "It's the poor vagabond that you loved so well."

Together they ran through the hall to the library. Crailey was lying on the long sofa, his eyes closed, his head like a piece of carven marble, the gay uniform in which he had tricked himself out so gallantly open at the throat and his white linen stained with a few little splotches of red.

Beside him knelt Miss Betty, holding her lace handkerchief upon his breast. She was as white as he and as motionless, so that as she knelt there, immovable, beside him, her arm, like

whatever, across his breast, they might have been a sculptor's group. The handkerchief was stained a little, like the linen, and, like it, too, stained but a little. Near by on the floor stood a flask of brandy and a pitcher of water.

"You!" Miss Betty's face showed no change nor even a faint surprise as her eyes fell upon Tom Vanrevel, but her lips soundlessly framed the word, "You!"

Tom flung himself on his knees beside her.

"Crailey?" he cried in a sharp voice that had a terrible shake in it. "Crailey! Crailey, I want you to hear me!" He took one of the limp hands in his and began to chafe it, while Mrs. Tansberry grasped the other.

"There's still a movement in the pulse," she faltered.

"Still!" echoed Tom roughly. "You're mad! You made me think Crailey was dead! Do you think Crailey Gray is going to die? He couldn't, I tell you—he couldn't. You don't know him! Who's gone for the doctor?" He dashed some brandy upon his handkerchief and set it to the white lips.

"Mamie. She was here in the room with me when it happened."

"Happened! Happened!" he mocked her furiously. "Happened' is a beautiful word!"

"God forgive me!" sobbed Mrs. Tansberry. "I was sitting in the library, and Mamie had just come from you, when we heard Mr. Carewe shout from the cupola room, 'Stand away from my daughter, Vanrevel, and take this like a dog!' Only that, and Mamie and I ran to the window, and we saw through the dusk a man in uniform leap back from Miss Betty—they were in the little open space near the ledge. He called out something and waved his hand, but the shot came at the same time, and he fell. Even then I was sure, in spite of what Mamie had said, I was as sure as Robert Carewe was, that it was you. He came and took one look—and saw—and then Nelson brought the horses and made him mount and go. Mamie ran for the doctor, and Betty and I carried Crailey in. It was hard work."

Miss Betty's hand had fallen from Crailey's breast where Tom's took its place. She rose unsteadily to her feet and pushed back the hair from her forehead, shivering convulsively as she looked down at the motionless figure on the sofa.

"Crailey?" said Tom, in the same angry, shaking voice. "Crailey, you've got to rouse yourself! This won't do; you've got to be a man! Crailey!" He was trying to force the brandy through the tightly clinched teeth. "Crailey!"

"Crailey?" whispered Miss Betty, leaning heavily on the back of a chair. "Crailey?" She looked at Mrs. Tansberry with vague interrogation, but Mrs. Tansberry did not understand.

"Crailey!"

It was then that Crailey's eyelids fluttered and slowly opened and his wandering glance, dull at first, slowly grew clear and twinkling as it rested on the ashy, stricken face of his best friend.

"Tom," he said feebly, "it was worth the price to wear your clothes just once!"

And then at last Miss Betty saw and understood, for not the bravest gentleman whom every one except Robert Carewe held in esteem and affection, not her father's enemy, Vanrevel, lay before her with the death wound in his breast for her sake, but that other, Crailey Gray, the ne'er-do-weel and light of love—Crailey Gray, the poet and scapegrace, the well beloved town scamp.

He saw that she knew, and as his brightening eyes wandered up to her he smiled faintly. "Even a bad dog likes to have his day," he whispered.

CHAPTER XIX.

WILL CUMMINGS had abandoned the pen for the sword until such time as Santa Anna should cry for quarter, and had left the office in charge of an imported substitute, but late that night he came to his desk once more to write the story of the accident to Corporal Gray, and the tale that he wrote had been already put into writing by Tom Vanrevel as it fell from Crailey's lips after the doctor had come, so that none might doubt it. No one did doubt it. What reason had Mr. Carewe to injure Crailey Gray? Was five in Rouen knew the truth, for Nelson had gone with his master, and, except Kamle, the other servants of the Carewe house hold fled as one among the crowd in front of the Rouen House when the shot was fired.

So the story went over the town how Crailey had called to say goodby to Mrs. Tauberry; how Mr. Carewe happened to be examining his musket his father had carried in 1812 when the weapon was accidentally discharged, the ball entering Crailey's breast; how Mr. Carewe, stricken with remorse and horror over this frightful misfortune and suffering too severe anguish of mind to remain upon the scene of the tragedy, which his unconscious hand had made, had fled, attended by his servant, and how they had leaped aboard the evening boat as it was pushing out and were now on their way down the river.

And this was the story, too, that Tom told Fanchon, for it was he who brought her to Crailey. Through the long night she knelt at Crailey's side, his hand always pressed to her breast or cheek, her eyes always upward and her lips moving with her prayers, not for Crailey to be spared, but that the Father would take good care of him in heaven till she came. "I had already given him up," she said to Tom meekly in a small voice. "I knew it was to come, and perhaps this way is better than that—I thought it would be far away from me. Now I can be with him, and perhaps I shall have him a little longer, for he was to have gone away before noon."

The morning sun rose upon a fair world, gay with bird chatterings from the big trees of the Carewe place and pleasant with the odors of Miss Betty's garden, and Crailey, lying upon the bed of the man who had shot him, bearkened and smiled goodby to the summer he loved; and, when the day broke, asked that the bed be moved so that he might lie close by the window. It was Tom who had borne him to that room. "I have carried him before this," he said, waving the others aside.

Not long after sunrise, when the bed had been moved near the window, Crailey begged Fanchon to bring him a miniature of his mother which he had given her and urged her to go for it herself. He wanted no hands but hers to touch it, he said. And when she had gone he asked to be left alone with Tom.

"Give me your hand, Tom," he said faintly. "I'd like to keep hold of it a minute or so. I couldn't have said that yesterday, could I, without causing us both horrible embarrassment? But I fancy I can now because I'm done for. That's too bad, isn't it? I'm very young, after all. Do you remember what poor Andre Chenier said as he went up to be guillotined?—There were things in this head of mine.' But I have to tell you what's been the matter with me. It was just my being a bad sort of poet. I suppose that I've never loved any one, yet I've cared more deeply than other men for every lovely thing I ever saw, and there's so little that hasn't loveliness in it. I'd be ashamed not to have cared for the beauty in all the women I've made love to—but about this one—the most beautiful of all—I"—

"She will understand," said Tom quickly.

"She will—yes—she's wise and good. If Fanchon knew, there wouldn't be even a memory left to her, and I don't think she'd live. And, do you know, I believe I've done a favor for Miss Betty in getting myself shot. Carewe will never come back. Tom, was ever a man's knavery so exactly the architect of his own destruction as mine? And for what gain? Just the excitement of the comedy from day to day, for she was sure to despise me as soon as she knew, and the desire to hear her voice ray another kindly thing to me, and the everlasting perhaps in every woman, and this one the heart's desire of all the world! Ah, well! Tell me—I want to hear it from you—how many hours does the doctor say?"

"Hours, Crailey?" Tom's hand twitched pitifully in the elder's feeble grasp. "I know it's only a few."

"They're all fools, doctors!" exclaimed ed Vanrevel fiercely.

"No, no. And I know that nothing can be done. You all see to that, and you want me to go easily, or you wouldn't let me have my own way so much. It frightens me, I own up, to think that so soon I'll be wiser than the wisest in the world. Yet I always wanted to know. I've sought and I've sought—but now to go out alone on the search—it must be the search, for the Holy Grail—I"—

"Please don't talk," begged Tom in a broken whisper. "for mercy's sake, lad, it wears on you so."

Crailey laughed weakly. "Do you think I could die peacefully without talking a great deal? There's one thing I want, Tom—I want to see all of them once more, all the old friends that are going down the river at noon. What harm could it do? I want them to come by here on their way to the boat, with the band and the new flag. But I want the band to play cheerfully! Ask 'em to play 'Rosin the Bow,' will you? I've never believed in mournful music, and I don't want to see any of it now. It's the rankest impiety of all! And, besides, I want to see them as they'll be when they come marching home—they must look gay."

"Ah, don't, lad, don't!" Tom flung one arm about the other's shoulder, and Crailey was silent, but rested his head gently on his friend's head. In that attitude Fanchon found them when she came.

The volunteers gathered at the courthouse two hours before noon. They met each other dismally, speaking in undertones as they formed in line of four, while their dispirited faces showed that the heart was out of them. Not so with the crowds of country folk and townspeople who lined the streets to see the last of them, for these, when the band came marching down the street and took its place, set up a great cheering that grew louder as Jefferson Barreaud, the color bearer, carried the flag to the head of the procession. With the recruits marched the veterans of 1812 and the Indian wars, the one legged cobbler stumping along beside General Trumble, who looked very dejected and old. The lines stood in silence and responded to the cheering by quietly removing their hats, so that the people whispered that it was more like an Odd Fellows' Sunday funeral than the departure of enthusiastic patriots for the seat of war. General Trumble's was not the only sad face in the ranks. All were downcast and nervous, even those of the lads from the country, who had not known the comrade they were to leave behind.

Jefferson unfurled the flag. Marsh gave the word of command, the band began to play a quickstep, and the procession moved forward down the cheering lane of people, who waved little flags and handkerchiefs and threw their hats in the air as they shouted; but, contrary to expectation, the parade was not directly along Main street to the river. "Right wheel! March!" commanded Tappingham hoarsely, waving his sword, and Jefferson led the way into Carewe street.

"For God's sake, don't cry now!" and Tappingham with a large drop streaking down his own cheek turned severely upon Lieutenant Cummings. "That isn't what he wants. He wants to see us looking cheering and smiling. We can do it for him this once, I guess! I never saw him any other way."

"You look very smiling yourself!" snuffled Will.

"I will when we turn in at the gates," retorted the captain. "On my soul I swear I'll kill whoever's the idiot that doesn't! In line, there!" he stormed ferociously at a big recruit.

The lively strains of the band and the shouting of the people grew louder and louder in the room where Crailey lay. His eyes glistened as he heard, and he smiled, not the old smile of the worldly prelate, but merrily, like a child when music is heard. The room was darkened, save for the light of the one window which fell softly upon his head and breast and upon another fair head close to his, where Fanchon knelt. It the shadows at one end of the room were Miss Betty and Mrs. Tanberry and Mrs. Barreaud and the white hair-

"Here they come!"

ed doctor who had said, "Let him have his own way in all he asks." Tom stood alone, close by the head of the couch.

(Continued next week.)

CASTORIA
For Infants and Children.
The Kind You Have Always Bought
Bears the Signature of Chas. H. Fletcher

WISE AND OTHERWISE.

"My husband thinks he is very economical," said the bloomered woman. He saves everything. The drawer in his desk is devoted to the table and he has some that are

SUFFER NO MORE. The most thoroughly successful remedy for all stomach disorders is Parmelee's Vegetable Pills, which are among the best known and most reliable medicines to take, and are most efficacious in their action. Thousands of testimonials prove this.

Arthur—That was dear Miss Coppish who left the room when you spoke. Kate—Then you must remember me. Try bread as first.

A RECOGNIZED REGULATOR. To bring the system into healthful action is the beginning in the cure of pimples, as when this is done the blood is purified and the skin becomes clear and beautiful. Parmelee's Vegetable Pills, which are among the best known and most reliable medicines to take, and are most efficacious in their action. Thousands of testimonials prove this.

"Tommy, I'm sure at all pleased with the report your mother gave me of your conduct today." "I know you wouldn't be, as I told her so. But you made the report all right, anyhow. Just like a woman, ain't it, father?"

A GOOD MEDICINE possesses little value unless its merits are known. Ayer's Sarsaparilla has been before the public for sixty years, and the good name it now enjoys has been fairly won. Its cures are numerous and well authenticated. It has received the highest awards at the World's Fairs, and is recommended by leading physicians and druggists. It has carried its fame with it wherever it has gone, and in all sections of the country is well and favorably known. Ayer's Sarsaparilla is the best blood purifier.

A certain father who is fond of putting his boys through natural history examinations is often surprised by accidental agility. He recently asked them to tell him what animal is satisfied with the least amount of food. "Mother-in-law," one of them shouted confidently. "It eats nothing but hubs."

Burns, pain, bruises, scalding and inflammation are quickly relieved by Zam-Buk. Worm Exterminator is pleasant, safe, and effectual. If your children have worms in stock, get him to use it for you.

Biggs—I understand that you encourage your son to practice on the cornet. Griggs—Yes, sir. He's only been playing two months, but to-day I bought the house next door to me for one-half of its value.

Is there anything more amusing than hearing your self-styled superior in knowledge talk learnedly? This gentle old soul is. Hollaway's Corn Cure will do it. Price 25 cents. Sold by all dealers.

"I'm going to have some photographs taken, John," said the wife of his bosom the other morning. "Have you any preference as to position?" "Well," resumed the husband of his wife, "if you were to pose before the camera while in the act of sewing a button on my trousers it would make a picture that I would contemplate with pleasurable emotion."

The transition from winter's cold to summer's heat frequently puts a strain upon the system that produces internal complications, always painful and often serious. A common form of disorder is dysentery, to which many are prone in the spring and summer. The very best medicine to use in subduing this painful trouble is Dr. J. D. Kellogg's Dysentery Cordial. It is a standard remedy and everywhere

The preacher was eloquent, the congregation patient and the drowsure very long. A stranger entered and took a seat in a back pew. Presently he whispered to the man at his side, evidently one of the old members:

"How long has he been preaching?"

"Thirty or forty years. I think," answered the elderly man. "I don't know exactly."

"I'll stay then," said the stranger. "He must be nearly done."

A tickling or dry cough can be quickly loosened with Dr. Shoop's Cough Remedy. No opium, no chloroform, nothing unsafe or harsh. Sold by all dealers. 27c

D. Pettis, east of Napanee Canning factory, is prepared to do plastering and cement work of any description by job or day. 11tf

Stratton's Bread

is the best excellence in bread that speed the eye any other make. Phone 16 will call.

It cannot be excelled for quality and the large variety. You'll be sure to

Stewart's Chocolates are pure and 40c per

Now order a roll daily delivered at your door. Bulk or bricks at

Bakery at all hours.

A. E. CATON

THE PLAZA

Shop and Tobacco Store

Tobaccos, Pipes, Etc

CHILLORIN, Proprietor

Liverpool and London and Globe Insurance Company

Assets.....$55,000,000

The above Company wishes to state that the Agency has been transferred from D. L. Greene to Napanee. All matters of adjustment, etc., in connection with existing policies or any new business will be promptly attended to by

W. J. ELLIOTT, Agent, Napanee. Standard Bank Block, John Street. 12tfm

The Big Stick

is on the undeserving. You have our sympathy if you're not

Your Coal Bin

in the spring is no reason why you have to have coal. Order and have good coal.

CHAS. STEVENS

Cordwood and Block-wood for sale at R. LIGHT'S.

If you wish to sell, buy or rent a farm, put an advertisement in The Beaver. This is the season when people are looking after farms, and anybody will know about it if you put those columns

FINANCIAL.

The Farmers Bank
OF CANADA
Incorporated by Special Act of Parliament.

HEAD OFFICE, - - - TORONTO
W. R. TRAVERS, General Manager

Interest allowed on Savings Bank deposits of $1.00 and upwards, at highest current rates. Special attention given to Farmers' business.
Farmers' Notes Discounted. Sale Notes Collected.
Your Account Solicited.

J. A. HAYDON,
Manager Camden East Branch.

To Remit Money Safely

Use Canadian Bankers' Association Money Orders—the cheapest, safest and most convenient method of remitting or receiving money transmitted by mail.

They may be obtained at the

Northern Crown Bank

R. G. H. TRAVERS,
Manager Napanee Branch.

LAKE ONTARIO AND BAY OF QUINTE STEAMBOAT COMPANY, LIMITED.
Str. North King
Leaves ISLANDS, DESERONTO, ROBLIN, TER
Commencing May 20th, steamer leaves Deseronto on Sunday at 4.30 p.m. for Picton, Belleville and intermediate ports, calling at Stoney Point and Glenora. Returning, leaves Belleville at 9.30 a.m. Monday for Picton and Deseronto.
J. E. ROBSON, J. L. BOYES,
Manager, Belleville. Agent, Deseronto.

Str. Aletha
BELLEVILLE, DESERONTO, PICTON
Steamer Aletha, Deseronto, Belleville, Intermediate Ports, Monday, Wednesday and Friday, at 7.30 a.m. for Belleville, Deseronto and intermediate ports.
J. E. ROBSON, J. L. BOYES,
Manager, Belleville. Agent, Deseronto.

Developments of Time.

The greatest methods of today are entirely different from those of years ago.

KINGSTON BUSINESS COLLEGE
LIMITED.
Teaches the latest business methods. Its graduates in Bookkeeping, Shorthand, Typewriting, Telegraphy, Civil Service, etc., secure the best results and positions. Its Principal and Teachers prepared for matriculation. Commercial teachers for Collegiate Institutes. Individual instruction. Catalogue and terms free.
Winter term opens Jan. 4th, 1909.
W. H. SHAW, B.A. J. F. McCALEB, F.C.A.

Fountain Pens

Guaranteed
Absolutely
The Great English Non-Leakable and Self-filler.
The Onoto.

The Non-Leakable for Ladies' hand bags and boys' playing games. Stand all jolting.
The Moore's Famous.

Great value fully guaranteed Fountain Pens from $1.50 upwards. Solid gold points.
Call and try them anyway.

F. Chinneck's Jewelry Store
Near Royal Hotel.

GRAND TRUNK RAILWAY SYSTEM
The Popular Route
TO ALL PRINCIPAL TOURIST RESORTS,
including Muskoka, Lake of Bays, Temagami, Georgian Bay, Magnetawan River, Kawartha Lakes, etc. Full summer service now in effect. Excursion tickets on sale daily.

ALASKA-YUKON-PACIFIC EXPOSITION—SEATTLE.
VERY LOW RATES — FAST TIME VIA ATTRACTIVE ROUTES.
Daily until Sept. 30th, 1909.
Return limit October 31st, 1909.
For tickets and further information call on
J. L. BOYES,
Town Agent.
O. R. LAIDLEY,
Depot Agent.

GOOD PARIS GREEN.
Lewis Bergers' English Paris Green put up in 1 lb. tin cans is the highest grade Paris Green in the world. It dissolves more readily than any other, and one teaspoonful is nearly as good as two teaspoonfuls of any other. Sold in Napanee at Wallace's Red Cross Drug Store.

The Dominion Bank
NAPANEE BRANCH.

Paid up Capital	$3,063,000.00
Surplus	5,284,709.00
Total deposits	38,000,000.00

DUDLEY L. HILL,
Manager.

Merchants Bank of Canada
ESTABLISHED 1864.
PAID UP CAPITAL AND RESERVE, OVER.....$10,000,000.00
UNEXCELLED SECURITY FOR DEPOSITORS.

SAVINGS BANK DEPARTMENT
Deposits of $1.00 and upwards received and interest allowed at current rates paid.
Farmers' Business Solicited, and General Banking Business Transacted.
Napanee Branch—
W. A. BELLHOUSE, Manager.
Yarker Branch—
E. R. CHECKLEY, Manager.

TRANSPORTATION.

QUINTE NAVIGATION CO., LTD.
Steamer "Brockville"
D. B. Christie, Master.
open for Excursion contracts throughout the summer season.
Steamer "Aletha"
M. Pelmateer, Master.
open for Excursion contracts during the months of July and August.
For further information apply to
D. B. CHRISTIE,
Secretary,
Quinte Navigation Co., Ltd.,
19tfm Picton.

R. & O. Navigation Co.
Steamer "Belleville"
Weekly service now in effect. Between Hamilton, Toronto, Montreal and intermediate Ports.
Connections at Montreal for Quebec and Saguenay.
Tourist Steamers "Toronto" and "Kingston" commence running June 1st.
For tickets apply to local agent, J. L. BOYES, or write H. FOSTER CHAFFEE, Asst. Gen. Pass. Agent, Toronto.

THE ONTARIO AND QUEBEC NAVIGATION CO., LTD.
QUEBEC, VIA
Steamer "Alexandria"
Commencing June 28th.
Steamer Alexandria leaves Deseronto every Monday at 9 a.m., for Montreal and Quebec, calling all regular ports. Tickets and berth reserving all meals and berth, $20.00. Fare to Montreal or return including meals and berth $16.50.
Steamer leaves Deseronto every Saturday, at 4 p.m. for Rochester, Niagara Falls and Buffalo.
For further particulars apply to
J. L. BOYES, D. B. HEPBURN,
Agent, Pres. and Gen. Manager.
Napanee. Asst. Pictou, Ont.

Afternoon Excursions, 25c.
STEAMER RESIDENT'S 25c. AFTERNOON EXCURSIONS, CITY OF NAPANEE AND DESERONTO.
To Glenora Island and Picton—July 28th; August 11th and 25th. On the above Wednesday afternoons the Resident will leave Napanee at 1 p.m., Deseronto 1.45, giving about 2½ hours at the Island, or one hour in Picton.
To Mountsanga and Belleville—August 4th and 18th. On the above Wednesday afternoons steamer will leave Napanee at 1 p.m., Deseronto 1.45 p.m., arriving at Belleville about 3 p.m. Return fare only 35c.
To Picton—On Saturday afternoons during July and August the steamer Resident will give a cheap sail on the bay to Picton and return. Leaves Napanee 1 p.m., Deseronto 1.45 p.m. 25c only.

NOTICE TO THE FARMERS.

Walking and Gang Ploughs, Sulky and Disc Ploughs, Shoe Ploughs, Farm Wagons and Sleighs, Dump Wagons and Dump Carts, Manure Spreaders and Loaders, Land Rollers, Drag and Disc Harrows, Turnip Drills and Seeders, Wheelbarrows, all kinds Pulpers and Straw Cutters, Pneumatic Ensilage Cutters, Drag and Wheel Scrapers, Side Scrapers, Road Planes, Cement Mixers, Stonedrags all steel, Root Pulpers, Grinders. Supplies for sale by S. E. GALLAGHER, Agent for the Wilkinson Plough Co., Toronto. In Napanee every Saturday, 3tf

ONTARIO ARCHIVES
TORONTO

Personals

It is the desire of the publisher that all should take an interest in this column of The Beaver. If you have friends visiting you, or are going away for a trip, leave word or send it on a post card.

Mr. and Mrs. Charles Baker, of Ottawa, spent a few days in Napanee this week.

Mrs. Herb. Daly left on Wednesday to spend a few days the guest of Mrs. F. F. Miller, at Bogart's on the Bay.

Mr. John S. Robinson, London, formerly of the Robinson Co., spent a few days this week in Napanee.

Mr. and Mrs. M. F. Readman, of Toronto, were the guests of her brother, Mr. G. A. Blewett, a few days this week.

Mr. J. S. Hamm is visiting friends in Toronto, Woodington and Muskoka Lake.

Miss Elizabeth Soby left on Wednesday for a trip to Montreal and Quebec.

Mr. W. W. Adams, Newburgh, was in town on Saturday en route to Russell, Ont.

Mrs. George Gibbard is visiting friends in Madoc, this week.

Mrs. D. A. Valleau, who has been visiting friends in town, returned to Oshawa on Friday.

Mr. R. G. Wright and Miss Lela left Monday to visit friends in Brandon, Manitoba.

Mr. Guy Baker, Ottawa, spent a few days this week with friends in town.

Mrs. Orton left on Monday to visit friends in Rochester, N.Y.

Misses Bernice and Edna Taylor, of Tamworth, are visiting their cousins, Mr. and Mrs. Jas. B. Miller, Morven.

Misses Lulu Hill and Edna Waller left this week to spend the holidays in Montreal, Que.

Mr. and Mrs. Fra Pringle left yesterday to visit their son in Chicago.

Mr. W. W. Asselstine left on Wednesday for Bismark, N.D., Seattle and western points.

Miss Maud Vanalstine left on Saturday to visit friends at Port Hope.

Mr. M. B. Mills leaves this Saturday with his yacht Dolphin, to attend the Cobourg Regatta, on the 5th, 6th and 7th of August. He will participate in the cruising race from Cobourg to Presqu'ile, attend the Trenton Regatta on the 9th, enter the cruise race from Trenton to Belleville Island, will race there for the Oronhiatekha cup on the 11th. A party of young men from Napanee and Deseronto will be aboard through out the trip.

Mr. R. A. Crookes has accepted a position on the College staff, at Lindsay, Ont.

Miss Katie Alley, Addolphustown, a pupil of Miss Henry, is to be congratulated on her success at the recent examinations in Music. Miss Alley took the step from Primary to Intermediate in a year. She also took Phonetic Theory with honors.

Mr. Arthur A. Holland will attend the Saturday picnic of his past pupils, Mr. and Mrs. John A. Fraser, Napanee.

Mr. and Mrs. A. J. Abrams, who have been visiting for some time, Mrs. Ridley returned on Wednesday to Montreal.

Mr. F. L. Boyce and Mrs. J. Rod Perry and Miss Violet Perry spent a few days this week the guests of Judge and Mrs. Madden, at Bogart's on the Bay.

Mr. Les A. Ferguson and family spent last week in Watertown and Syracuse, N.Y., sight seeing.

Mrs. Cook and Mr. Harry Van Vlack, Picton, arrived in town on Tuesday for a week's visit with friends and relatives.

Rev. R. M. and Mrs. Paine, of Belleville, spent Monday at Mr. Jas. B. Miller's, Morven.

Mr. Lillie Perry, of Camden East, left on Wednesday last for the city of St. Thomas, to spend two or three days visiting her brother, who is not very well.

Miss Ella Evans has returned to her home, after spending five weeks with Mr. James Kenny, previous to her leaving for Alberta.

On Sunday next Miss Gertrude Miller and Miss Florence Fraser, of New York, also Miss Dick Bednell, Miss Edith Fraser, and little son, of Mrs. Robt. Wartman, are expected to visit the month of August here with their parents.

Miss Bessie Rogers, of Kingston, spent last week the guest of Miss Jennie Bartley, Fairview.

Miss Kathryn Killoran returned to Chicago, Ill., on Thursday, to resume her duties as graduate nurse, after spending two months' holidays with her parents, Mr. and Mrs. Hugh Killoran, Sunnyside, Ingle.

Mrs. Geo. F. Zapfe, Owen Sound, leaves today, for home, after spending the past month with her mother, Mrs. Chas. Chapman.

Mrs. Thos. Pybus and daughter Lorraine left on Wednesday for Campbellford, to spend the summer.

Mrs. Edward Hawkins, of Hinch, and daughters Tessie and Cecelia, were in town on Wednesday.

Miss Addie M. Scott returned to Dr. Weir's Hospital, Toronto, on Wednesday, after spending three weeks holidays with her parents, Mr. and Mrs. S. E. Scott, Newburgh Road.

Mrs. M. Flournoy, Danville, California, is visiting friends in this vicinity.

Messrs. H. M. Deroche, W. P. Deroche, Rev. E. Costigan and Mrs. Costigan and two children left on Saturday to spend three weeks at their summer home at Sharbot Lake.

Mr. T. C. Smith, late of the Collegiate staff, has accepted the principalship at the Harriston High School and is leaving a fine trip.

Mr. Adam Wiseman, Syracuse, N.Y., left for home on Friday last, after spending three weeks visiting friends in this district.

Mr. Chart Lord, of Toronto, was visiting his cousins, Misses Daisy and Bessie Bradon, River View, South Napanee.

Mr. and Mrs. Thos Burley and daughter, Miss Margorie, of Belleville, are spending the week at Lime Lake, the guests of her brother, Mr. George Tyner.

Mr. and Mrs. C. D. Evael spent a few days in Picton last week, visiting friends.

Miss Addie Armstrong returned to Watertown, N.Y., after spending two weeks with her friends, Mrs. P. J. Murphy and Mrs. C. W. Keech.

Mrs. J. S. Ham, Dundas st., Mr. and Mrs. Hugh Blain, "Blanaar", Toronto, Mrs. Arthur Rowe, Hamilton, Miss Mona McClure, Miss Mary and Mr. David Blain are spending a month at Woodington, Lake Rosseau, Muskoka.

Mr. George A. Lucas, of 212 Kent st., Brooklyn, N.Y., is spending two weeks the guest of Mr. and Mrs. D. Ridley, Stillwille.

Mr. Arthur Loucks spent Sunday last with friends at Enterprise.

Miss M. Wales, Toronto, spent a few days this week in town with her mother.

Mrs. A. Lalonde, Toronto, spent a few days in town this week, with relatives.

Mr. Harold Baughan, New York, is visiting his parents, Mr. and Mrs. G. W. Baughan.

Miss Lena Herrington left on Tuesday to visit Miss Mary Vrooman, at Port Carling.

Mr. Stanley Norris, Peterboro', is spending this week with his parents, Mr. and Mrs. Wm. Norris, East Napanee.

Mrs. Chart Bruton and daughter Bessie have returned home from a ten days' visit in Prince Edward.

Mr. D. Mikles and Mr. George Lucas spent Saturday in Picton. Also the guests of Mr. and Mrs. J. H. Roblin, Adolphustown.

Mrs. Jas. Armstrong and Miss Edna, of Harvey Hill, arrived town on Tuesday to visit Mrs. W. A. Baker.

Miss Myrtle Norris and Mrs. Wm. Richardson, Syracuse, N.Y., left for home on Monday last, after spending a week in town, visiting friends.

Mr. James Gault, who has been spending the past few months in Toronto, returned home on Saturday.

Mr. and Mrs. John F. Fraser, of Chicago, are expected in town on Saturday, to visit his mother, Mrs. Fralick, Thomas st., and other friends.

Mr. Orrie Storms leaves on Saturday to spend a week with his brother in Syracuse.

Misses Edna Clawe, Minnie Millican, Annie Brandon, of Napanee, spent Sunday, the guests of Mr. Bingley Clawe, Enterprise.

Miss Laura M. Clawe, Enterprise, is spending a month with friends at Ville Marie, Que., and Haileybury, Ont.

Mrs. Kennedy, of Toronto, spent the week end with Mrs. Denis Boly.

Mr. W. M. Henry, Morrisburg, spent Sunday last with friends in town.

Mr. Ernest Hall, Montreal, spent Sunday with his parents, Mr. and Mrs. W. F. Hall.

Miss Sarah Howard, of Bessie's, is the guest of Mrs. Martha Finkle, Centre st.

Mr. Clarence Warner and Miss Elizabeth Deane today for Gilead, Ont., to spend the month of August.

Mr. Hubert Breese, Kingston, was calling on friends in town on Friday last.

Miss Jennie Crouch, Gananoque, is the guest of Mr. and Mrs. Bert Cliff.

Mr. H. Brown, Ottawa, spent Sunday with friends in town this week.

Mr. John T. Wilson and family, of Toronto, are the guests of Mr. and Mrs. Uriah Wilson, Bridge st.

Miss Florence Johnston returned on Saturday from a visit with friends in Scranton and Pittsburg.

Mrs. R. D. Martin and two sons, Montreal, are the guests of Mrs. C. T. Fuller.

Mr. and Mrs. W. M. Cambridge, Master Kenneth, Miss Evelyn and Mr. Vernon Cambridge, of Toronto, spent Sunday with Mr. and Mrs. M. Cambridge, at Yarker East.

Mr. J. W. Johnston and wife, of New York, spent a few days this week visiting their sister, Mrs. Henry Lane.

Miss L. Saul, of McIntosh Bros., spent last Friday at the Belleville store.

Misses M. Keller and Miss Fannie Forster, Bath, returned on Wednesday from a two weeks visit at Buffalo and Niagara Falls.

Mrs. Sills and mother are spending a couple of months in Banff, Seattle and Vancouver.

Mr. Amos Joyce, Bethany, spent Sunday at Mr. L. Gould's, Chambers.

Mrs. Seymour Smith, Miss Nathella and little Annie, and Miss Fanny Close, Big Creek, spent Monday at 12 o'clock Point on the S. S. excursion.

Little Patsy Jackson, of Morven, spent a few days this week with her friend, Millie Young, Chambers.

Misses Emma and Bertha Gould took in the excursion to the Point, on Monday.

G. F. Ruttan, K.C., has been appointed one of the auditors on appeals of the Grand Lodge of I. O. O. F. meeting in Ottawa, Aug. 10th, 11th and 12th.

Mrs. A. Lalonde and son Ross, spending a few days with her sister, Mrs. Jas. Vine, returned to her home in Toronto on Tuesday.

Mrs. Everten Vanluven, of Yarker, and Mrs. Harry Stirs, of Sharbot Lake, Ontario, spent Tuesday with Mrs. W. M. Cambridge.

Mr. Fred Bevers, of Camp Le Nid, was in town on Wednesday and Thursday.

Mr. C. M. Warner leave to-morrow for Providence, R.I., to spend a short holiday.

Mr. W. L. Johnstone, of London, was the guest of his sister, Mrs. Henry Lane, for a couple of days last week.

Prof. and Mrs. A. E. Lang, Toronto, are doing Salt Lake City today and are having a fine trip.

Mr. Frank Wilson and his friend, Mr. Frank Essery, of Oshawa, spent Wednesday and Thursday of last week as the guests of Mr. Samuel Wilson.

Mr. and Mrs. G. W. Meyer, of Toronto, are visiting Mr. and Mrs. G. F. Ruttan.

Miss Sadie Wheeler is visiting with friends in Deseronto.

Miss May Lloyd and sister Ruth left this morning for Northbrook, where they will spend their vacation with their parents and many friends.

Rev. Hugh Cairns, Mrs. Cairns, Mrs. Cairns-Smith and Miss Clara Cairns left last night on an extended trip to the west.

Dr. Bert Orton, practising on west of Toronto, is stricken with typhoid fever, and his mother, Mrs. (Rev.) Orton, Methodist parsonage, Roblin, has gone to attend at his bedside.

Mrs. R. Wheeler and daughter and son Clarence returned home Monday, after spending a week with her sister, Mrs. C. Delore, Tweed.

Mrs. S. H. Flounder is this week visiting friends in Switzerville, Victor and Wilton.

Mr. and Mrs. Joyce and bride are spending a few days with Mr. and Mrs. C. E. Lowry, Centre st.

Mr. and Mrs. Thomas Hamilton, Newburgh, spent yesterday in Napanee.

Mrs. P. J. Normile is spending a few weeks with her father, Mr. R. Brougher, Erinsville.

Miss Rosaline Webb, of "Inglewood", Toronto, is spending a few days at Mr. H. V. Fralick's.

Mr. and Mrs. Thos. Burley and daughter Marjorie, of Belleville, are spending a few days in town.

Miss Rhea Jennings, of Deseronto, was the guest of Mrs. Cairns-Smith, this week.

Mr. and Mrs. H. Roeder and family arrived in Bath from Buffalo yesterday to visit his mother, Mrs. William Tuckett.

MARRIAGES.

JOYCE—BAIRSTOW — At Napanee on Wednesday, July 28th, 1909, by Rev. G. W. McCall, Wm. Henry Joyce, of North Fredericksburgh, to Mina Bairstow, of Toronto.

DEATHS.

BUTCHER—At her residence, Simcoe st., Napanee, on Friday, July 23d, 1909, Mrs. Jane Butcher, wife of Mr. Thos. Butcher.

Your auto and your boat will do better work with oil and grease put up in checkered cans and boxes. Fan-Mar. Ask for it at HOYLE & SON'S.

NEW ADVS. THIS WEEK.

Teacher Wanted—J. M. Ostwalt.
Teacher Wanted—T. E. Dickson.
Teacher Wanted—A. A. Ashworth.
Hogs Wanted—Lyons & Co., Napanee.
House To Rent—Mrs. Geo. Hinch.
House and Land For Sale—Mrs. Jas. Bell.
Residence For Sale—T. Fisher.
Farm To Sell or Rent—Mrs. Hamilton.
Farm To Sell or Rent—Thos. Hamilton.
Special Notice—Bath & Son, 2.
Special Notice—Bath & Son, 2.
Special Notice—Bank of Toronto, Melrose.
Special Notice—A. Melvin.
Special Notice—Trinity Methodist Church.
Local Notice—Ira Holden.
Local Notice—Lyons & Co.
Reading Notice—Holland & Co.
Reading Notice—Hunter's Ice Cream—Jessop's Pharmacy.
Notice—Jas. Ferguson.
Partnership—A. Shoyen.
Albert sale—Pimmel Bros.
Clearing Sale—Michael Makey.
Notice of Application—W. G. Wilson.
Notice—John Frey.
Postal Card—Jas. J. Sills.
Quality and Price—J. F. Smith & Son.
Contractor's Notice—Smith Bros.
Mid-Summer Sale—S. G. Hooper.
Bread—W. M. Cambridge.
Fruits, Etc.—Mark Pizzarello.
Your Attention Graham & Co.—Installment Clothing Clean-Up—J. L. Bacon.
Clothing Clearing Sale—The Robinson Co.
Sealers—McIntosh Bros.
Notice—Jas. Wilson & Other Bros.
Furnish—J. J. Haines.

HALF HOLIDAY.

The groceries will close in Napanee, for the month of August, every Wednesday afternoon.

The Latest and Best in
LADIES' HAND BAGS
(made by The Julian Sale Leather Goods Co.)
The Medical Hall—Fred L. Hooper.

NEWS NOTES.

The Canadian Rules team are to receive a great welcome on their arrival in Montreal.

Interesting reports are read at the annual convention of the Police Constables' Association at Niagara Falls.

Hope of finding Major Harrigan, of Port Arthur, who was lost in the woods, has practically been abandoned.

An attempt was made to blow up the office of Manager Merell at Barrie. Some damage was caused, but no one was injured.

Mr. Benjamin Price, of Rattleford, has been appointed to the Senate, to fill the vacancy caused by the death of the late Senator Perley.

Impressed with the story of a clairvoyant that her son was murdered, Mrs. Francis Northey, of Montreal, has instituted a search in Lake Montford.

Martial law has been put in force throughout Spain.

Two men were killed by the explosion of a mortar during a fireworks display near Sandusky.

The Miners' Confederation of Great Britain has voted overwhelmingly in favor of a national strike.

Lester F. Barry and his wife, of Hamilton, were arrested in New York on a charge of attempted blackmail.

GOOD AT MULTIPLICATION.

The Countess Pierre de Coldiroli, at a dinner at the Colony Club in New York, sneered at the resolution recently adopted by the Woman's Club of Evanston, that women should learn boxing.

"These Evanston ladies," said the Italian novelist, "think that a boxing woman would get more respectful consideration at the hands of thieves, of flaneurs—or mashers, as you say—and of husbands. But that idea is all wrong. Women will never be a boxer. And the idea that a knowledge of pugilism would improve her condition is similar, in its absurdity, to an idea expressed recently by my little daughter.

"My little daughter is a friend to reading and a foe to ciphering. In natural history she succeeds, but in the simplest sums she fails. Looking up, the other day, from a work on the Australian fauna, she said to her governess wistfully:

"I wish I was a rabbit!"

"Why, my child?"

"Because this book says they multiply with extraw-nary rapidity."

One ear of Feed arrived. Cracked and Ground Corn, pure Grain, Moellie Corn and Oats. Also Timothy and Clover Seed. Lowest prices for cash. Call and examine this feed.

J. W. PATTERSON
Camden East.

CLEARING PRICES
IN LADIES' AND CHILDREN'S
Ready-to-wear Department

These are practical bargains, which will meet with every Woman's approval, especially when you realize that these are summer needs, marked at tempting low prices.

Women's Suits in wool materials, tastefully tailored, mostly silk lined, in navy, black, green and taupe shades. There is not every size in each color, but every size from 34 to 40 in stock. Clearing Price, 25 per cent. off.

Lingerie Suits, for women and girls, just the thing for mid-summer wear, in navy with white, white with navy, green, tan, butcher blue, wistaria, sky with tan, white with black, tan with black, rose with lace coat, and plain white. Prices were $4.50, $5.00, $6.75, $7.50, $10.00 and $12.50. Clearing Price, 15 per cent. off.

We haven't forgotten the children in this Clearing Sale. Dainty white dresses made in pretty styles, the sensible dress for this warm weather. For children from 1 to 7 years. These are all marked at greatly reduced prices, such reductions which will appeal to you.

Women's Wash Skirts—79c each.

This is just the weather to feel the need of a light weight wash skirt. We have a limited quantity reduced to hot weather prices. This sacrifice in price gives every woman an opportunity to secure one of these skirts at a little cost. They are assorted in colorings, neatly made, each trimmed with a bias fold of same material. Regularly sold at $1.25 and $1.50. Sacrifice Price, 79c each.

Serpentine Crepe.

This is a new material, which when you see will be to want it. It is light in weight and decidedly popular. In plain colors we have mauve, pink, navy, white and copenhagen blue. The plain colors are suitable for blouses and dresses, being satisfactory in wear and in washing. Price, 25c yard.

Also Dresden effects with fancy borders, especially used for dressing jackets and kimonas. 25c yard.

Smallware Needs.

We just mention a few items from our small-ware stock, which come under the head of necessities.

Tooth Brushes, 10c, 15c, 20c, and 25c.
Thimbles, 2c, 5c, 15c each.
Mirrors, 15c.
Wire Hair Pins, 2 bbls., 5c.
Pins, 300 to sheet, 2 for 5c.
N. C. I. Jobs, 25c.
Rose Hat pins, 10c.
Merry Widow Hat Pins, 12 inches long, 20c.
Fancy Hat Pins, 5c.
Hat, hair pins, small, 2 for 25c., 3 for 25c.
Hall hair pins, large, 2 for 15c., 3 for 25c.
Pad Hose Supporters, red and black, 15c.
Beads for the summer girl, 10c., 15c., 25c., 50c each.
Fancy Birthday Pins, 25c.
These birthday pins are new, ask to see them.

Nets for Blouses.

Every woman who recognizes the worth and beauty of a net should not fail to see what we are showing. Our stock was never thorough in its assortment. All the popular shades are here, in plain and fancy in white, cream, sky, pink, brown, navy, Dresden, grey, black, at 25c, 35c, 50c, 75c, $1.00, $1.25, $1.50 yard.

We have also a full range of thin silk, 20 inches and 27 inches wide, to match the above colorings. This makes a cool slip for a hot day.

Motoring Coats.

At our dress goods counter we will show you the fabric that will make a sensible coat for motoring, or travelling. A coat for this purpose needs to be light in weight, dust proof, and of the best quality. The colorings and prices will suit you.

The Home Journal for August is on sale at our Pattern Dept. Price 15c.

Fancy Neckwear for Women.

Styles and designs in neckwear are continually improving, and we are keenly alive to this fact. So in buying neckwear we aim always to keep the best and newest creations. At present our assortment of lines are complete.

Fancy embroidery linen collars, 12½ to 14½, 25c, 35c.
Embroidery linen Dutch collars, 12½ to 14½, 25c.
Hunting stocks, 25c, 35c, 50c and 75c each, in white, navy, etc.
Also white embroidered with black, helio and blue, at 50c.
These are just a few of our full range.

Cream Suitings.

Regarding your new cream suit. Have you thought much about it? Now is the time as this is essentially a suit season. Various materials are represented in our stock, amongst the popular ones are Cheviots, Serges, Panama, and Bedford Cord. When you consider that this material will wash and will wear, what more sensible fabric is there? Our range at 50c, 75c, $1.00 and $1.25 yard.

You can turn common weeds

into money. Ordinary weeds grow around our countryside, noticed or perhaps disliked, that can be made profitable to the woman who will take a little trouble to learn some pin-money. In the June issue of The Ladies' Home Journal Dr. Emma E. Walker tells what useful weeds are, and what they are good for.

If you are interested in making money, you are probably already interested in saving it. Those who like to dress economically and well find The Ladies' Home Journal Patterns a boon. The styles are good taste, and range from the plainness down to simplicity. You can always find a good model in these patterns at our counter.

...SUMMER CLEARING SALE OF...

Men's and Boys' Summer Suits

Because we say more in the Store news about the bargains—the "hot-off-the-griddle" items—don't think for a moment that this Store has only bargains to sell. On the contrary, there are full regular lines of things particular men wear; but we have started to speak of summer clothing.

Men's Fine Straw Hats Half Price.

It is not unusual in the latter part of August to sell straw hats at half price—but it is unusual in July. However, it's a splendid opportunity for you, and it's cheaper to buy a new one than clean the old one, because it lasts so much longer.

25c Hats are now..... 13c
50c Hats are now..... 25c
75c Hats are now..... 38c
$1.50 Hats are now..... 75c
$1.00 Hats are now..... 50c
$2.00 Hats are now..... $1.00

Boys' Wash Suits at Half Price.

An awful boss somewhere, but it helps you to the greatest bargain of the season. Every wash Suit in stock is on sale now.

75c Suits now..... 39c
$1.00 Suits now..... 50c
$1.50 Suits now..... 75c
$2.00 Suits now..... $1.00
$2.50 Suits now..... $1.25

Sale of Caps at 10c Each.

Some are ladies' caps, some are boys, some are men's—odd lots that were worth from 25c to 50c each, clearing now at a merely nominal price of 10c each. All sizes are in the lot, but we have not all sizes of each line.

Specials in Men's Cotton Hosiery—10c, 19c, 39c.

We have made three specials of Hosiery Bargains.

No. 1, at 10c pair. Value 15c.
No. 2 at 19c pair, clearing at 25c Hose.
No. 3, at 39c, values up to

Boys' Straws.

20c Hats are now..... 10c
25c Hats are now..... 13c
50c Hats are now..... 25c

Men's and Boys' Linen Hats Half Price.

Half price buys any linen hat in the store.

Men's Wash Vests Reduced 25 Per Cent.

Our mid-summer clearance of wash vests gives you the opportunity to save that you have been looking for.

Men's $1.00 and $1.25 Shirts —75c.

Samples that we secured at Only about fifty of them.

Men's and Youths' Two-piece Summer Suits—Just Half Price

Only those who have examined them know how great these bargains are. We have not all sizes, the big sizes 42, 44 and 46 are all gone. But we have some twenty-five ranging in size from 33 to 40. They are mostly Homespuns in Grey and Brown mixtures. $10 Suits for $5. $7.50 Suits for $3.75.

110 Boys' Suits Reduced

It would make boys shudder to talk about school suits this early in the vacation, but parents who have to foot the bills will be much interested in these bargains. A little forehanded buying now will mean larger purse later—have the suit ready when school time comes.

$6.50 and $7.50 Suits for..... $5.00
$5.00 Suits for..... $3.50
$4.00 and $5.00 Suits Later..... $2.50

Single breasted, double breasted, and Norfolk styles in this odd lot.

Blue Serge Suits

We cannot say too much about our values in Blue Serge Suits. It's remarkable the quantity of them we sell—but as soon as we put on a customer the remark is always made, "why that fits to perfection"—and the quality is better at each price a good deal than you expect.

At $7.50—A good hard wearing suit made from honest serge, and cut in up-to-date style.

At $10.00—A stylish line, made from a fine twill serge in a good shade.

At $12.50, $15.00 and $16.00—Our suits are guaranteed to hold their shape, the best of trimmings are used and the quality and fit of the goods is all that could be desired.

Half Holidays---Store closes at 12.30 noon on August 4th and August 18th.
Civic Holiday---August 11th---Store closed all day.

The Robinson Co., Limited.

Is Napanee's Greatest Dry Goods Store. **Napanee, Ontario.**

ONTARIO ARCHIVES
TORONTO

Clothing Clean-up

When we open the fall campaign not a vestige of our present stock of Men's, Boys' or Children's Clothing must be here to hamper the sale of the new goods, hence the Great Clothing Clean-up Sale.

Judging from the eagerness with which men hurry to these great season end sales of ours—

The Stock Will Move At Once

A better chance to buy clothing never presented itself. We offer you just the garments you would select, were you to pay the regular Prices, but just note these offerings and see how we'll we pay you to help us unload

From 20 Per Cent. to 50 Per Cent. Discount.

This includes any Men's, Boys' or Children's Suit in the store (Black and Blue Serges excepted).

Men's, Boys' and Children's Straw or Linen Hats at half price.

Men's Light Wash Vests—25 per cent. discount.

50c Motor Caps—35c.

Come in and let us prove our claims, for a pound of evidence is worth a ton of talk.

J. L. BOYES

Doxsee & Co.

BARGAIN WAISTS

During this month we intend to dispose of all Summer Waists at cost and below

CORSETS

We find our stock of Corsets too heavy for this season of the year and must be reduced—Prices will do it. Come and see before buying.

Long Silk Gloves

Colors Black, White, Cream, also Lisle Thread Gloves, lace tops, good quality, at prices to clear them

Millinery

All Trimmed Hats at any price to clear.

Untrimmed Straw Shapes at 25c and 50c each.

Doxsee & Co.

The Leading Millinery House.

On Sale

Berlin Wool, 7c a skein.

Corticelli Embroidered Silk, 7c a skein.

Hair Switches at cost.

M. L. Allingham

HOLIDAY REQUISITES

(Air Pillows, Sponge Bags, Brush and Comb Cases, etc.)

The Medical Hall—Fred L. Hooper.

—There are forty-six names on the "Indian" list in Napanee at the present time.

—Work is progressing rapidly on the new storeroom of the Gibbard Furniture Co.

Grind Stones and Fixtures, Machine Oil, all kinds. Farm Tools, at TOYLE & SONS.

—Mr. John Coates is doing extensive repairing to his house on Mill st., this week.

—A ladies' belt, picked up on the street on Saturday last, awaits an owner at this office.

—Song service will be held Sunday evening, August 1st, at the Brick Church, Morven, beginning at 7.30 o'clock.

—The Napanee Citizens' Band attended a social at Kingsford, given in aid of St. Jude's church, on Wednesday evening last.

Brantford and English Pure Manilla Binder Twine, the cheapest and best. Call and inspect before buying. At C. A. WISEMAN'S.

When in need of a good hair cut or shave, call on L. A. SCOTT, at the Campbell House Barber Shop. None but first class workmen employed.

If you use Ales, Wines or Liquor, why not get the best by buying them from Jas. Fitzpatrick, John street. All the best brands in Foreign and Domestic goods, at prices that are right. 'Phone 102.

—A lawn social will be given on the grounds of the Brick Church, Morven, on Thursday evening, August 12th. Ice cream and cake served, and a good programme promised. Admission 15c. 31bp

—Single fare, Napanee to Deseronto, going July 31st a.m., returning August 2d, connecting with steamer Brockville for 1000 Island Park. Leave Deseronto 9.25 a.m. Sunday at park. Come. Return trip on boat. $1.00.

—The Clergymen and Church Wardens of St. Jude's church, Kingsford, on behalf of the congregation, desire to return thanks to all those who so kindly assisted them by their presence and kindness, and especially to Mr. Jas. McHenry, for the use of his beautiful grove.

A. S. Kimmerly is selling berry boxes $3.20 per 200, Five Roses flour $3.20 per 100, 4 lbs. new Raisins 25c., 22 Nutmegs 5c., 50 Clothes Pins 5c. 1 jar Jelly, 10c. can for Eggs. Granulated Sugar $4.40 per 100. Our 25c. Tea has no equal. Full stock Rubber Rings for self sealers. We have plenty of Shorts and Bran.

GOLF.

Wednesday, July 28th, 1909.

	Gross.	H'cp.	Net.
Dale	89	14	75
Smith	89	14	75
Travers	88	19	69
Warner	80	13	67
Leonard	70	23	47
Cale	70	23	47
German	62	16	46
Robinson	80	29	51

Mr. Daly wins the best gross prize and Mr. Smith the best net prize.

The question of commission rates has caused a bitter dispute in the western grain trade.

AN OVERSIGHT.

The name of Kenneth Kimmerly was omitted from the list of successful candidates from Inter. II. class to Entrance Class

COAL $6.75.

J. R. Dafoe wishes to notify his customers and the public generally that he will sell his choice Anthracite Coal for $6.75 per ton cash for the present, and until further notice. 24tf

TRAMPOND.

The recent rains were very welcomed and the crops have been helped wonderfully.—Picking berries is the order of the day.—Mrs. G. Acker, Napanee, who has been spending the past two weeks in Rochester, visiting friends, has returned home.—Miss Katie McMullen spent Sunday at home.—The Sisters of Charity visited this vicinity on Wednesday.—Stewart Vanvolkenburg, of McLean, spent Sunday at Mr. G. King's.—Mrs. G. Clark and son Austin, of Enterprise, passed through here on Friday, en route to A. Kellar's.—Miss Margie Spratt has gone to Enterprise to spend a while with Mrs. Carroll.—Joe Kenny, of Enterprise, spent Sunday at Charles McMullen's.—Mrs. John Kellar and son Gleason Ellwood, spent a couple of days last week with Mrs. G. Kellar.—Miss Lena Dowling and Miss Katie McMullen took in the excursion to 1000 Islands on Wednesday.—Joe Timmons at P. Furlong's, on Sunday.

OBEYING ORDERS.

"Now," said the magistrate, "you must testify only to what you know, no hearsay evidence. Understand?"

"Yes, sir," replied the female witness.

"Your name is Mary Bright, I believe. Now, what's your age?"

"I won't tell you. I have only hearsay evidence on that point."

WOMEN AND THE STAGE.

David Belasco was in his best mood at a dinner preceding his vacation—his first vacation in 20 long years. In the course of a learned review of barefoot dancing, problem plays, and suchlike outcroppings of stage history, he smiled and said:

"It may be true, as some have claimed, that immoral plays are due to the immoral taste of woman. Yes, that may be true; but, gentlemen, did you ever watch at the theatre an elderly, staid, perhaps somewhat unprepossessing wife, brooding over a husband a little younger than herself? These wives, surely, are no supporters of the immoral stage spectacle. Such a wife sat in front of my theatres during the production of a drama. The heroine, a beautiful girl, said at a dramatic moment:

"Merciful heavens, I am undone!"

"The wife rose hurriedly.

"Come, Clarence," she murmured sternly. "We've had enough of this. I'm not going to have you drinkin' in any Salome dance or disrobin' act."

Harry C. Pulliam, President of the National Baseball League, attempted to commit suicide in New York.

A Massachusetts militia captain made 62 consecutive bullseyes at 500 yards at a tournament at Wakefield, Mass.

STATIONERY

(Writing Pads, Paper and Envelopes)

The Medical Hall—Fred L. Hooper.

DR. PERCY'S FLY OIL.

Is the best preparation we have found yet for keeping flies off horses and cattle. Sold in Napanee at Wallace' Red Cross Drug Store in 1 gallon jugs at $1.00 or 75c a gallon when you bring your own can.

HOGS WANTED.

Messrs. F. E. VanLaven and J. W. Hamby will ship hogs on Tuesday, Aug. 3d. Highest market prices will be paid for hogs weighing 150 lbs. and over. All hogs must be delivered before 1 o'clock p.m. No hogs taken weighing less than 150 lbs.

THE BEST OF THE SEASON.

The Sabbath Schools of Robin and Selby will run their annual excursion per str. Brockville from Napanee to Massassaga Park, Belleville and Trenton, on Wednesday, August 11th. Popular price, 25c. Come with us and enjoy the best outing of the season. 31

SPECIAL NOTICE.

That Wednesday, August 11th, is Napanee's Civic Holiday, and is one of the holidays that the merchants close their stores. The Oddfellows' excursion to Ottawa. Largest turnout of Oddfellows in uniform. Best bands in the Dominion. Tickets good to stop over. Two special trains.

W. M. CHURCH.

The regular quarterly services will be held on Sunday. Love Feast commencing at 10.15, followed by the Sacrament. The pastor will preach in the evening. At the evening service Miss Thomson, of Georgetown, will sing a solo. She will take part in the Sunday School exercises. Strangers welcome.

MARTIN—WOODS.

On Wednesday, July 28th, at noon, Mr. Harold E. Martin, Phm.B., of Raymore, Sask., son of the late Sidney Martin, was united in marriage to Miss Myrtle Mary Woods, of Tamworth, by the Rev. H. S. Spence, in the presence of only the near relatives. The wedding march was played by Miss Hunter, of Tamworth. The happy couple left for Thousand Island Park, where they will remain for a week before returning to Raymore, Sask.

THOUSAND ISLANDS.

The fourth annual excursion to Kingston, 1,000 Island Park, and Alexandria Bay, on Wednesday, August 4th, 1909. Round trip from Napanee, $1.00. Napanee to Kingston, 75c. Round trip from Ernestown, 80c. Ernesttown to Kingston, 55c. Under the auspices of Trinity Methodist church. Excursion leaves Napanee by Grand Trunk regular morning train 7.43. Upon arriving at Kingston and as quickly as passengers can transfer, the steamer Brockville, which has been specially chartered for the day, will take the excursionists to Thousand Island Park, arriving about 11 o'clock. The steamer will remain here two hours for dinner. Leaving at 2 p.m.—she will then take the party on the most complete scenic trip in America, down the American channel of the St. Lawrence river to Alexandria Bay. This will give all on board an opportunity of viewing by daylight the beauty of the Thousand Islands, and the many palatial summer residences of our American friends. Returning to Kingston by way of the far-famed Canadian Channel the boat will make connections with the regular evening train, arriving in Napanee at 8.11.

SMALE—DONOVAN.

At the Methodist church, Tamworth, on July 28th, at 11.30 a.m., the marriage was solemnized of Miss Gertrude Donovan, only daughter of Mr. Jas. Donovan, Tamworth, to Alvin M. Smale, Tamworth, former-ly of Highgate. The pastor, Rev. S. H. Dixon, performed the ceremony and Miss Nesbit, of Newburgh, also presided at the organ. The bride, who was gowned in cream silk voile with chiffon and duchess satin trimmings, wearing the conventional veil and orange blossoms, and carrying white carnations, was conducted to the altar by her father. Miss Eva Smale, attired in pale green voilenne with tan duchess satin trimmings and carrying pink carnations, attended the bride. Mr. Edward Huffman, cousin of the bride, performed the duties of best man. The church was prettily decorated by the ladies of the G. F. C., of which the bride is a member. After the ceremony a dainty dejeuner was partaken of at the home of the bride. The groom's gift to the bride was a gold watch and fob, to the bridesmaid a pearl crescent, and to the groomsman gold cuff links with monogram. The bridal part- left on the two o'clock train for Toronto, Niagara and other western points.

CENTREVILLE.

Owing to the fine weather of late, the oat crops are above the average. —Miss Edna Clancy, Napanee, was the guest of Miss Minnie Milligan, a few days last week.—On Saturday morning, at 6 o'clock, death again entered our midst and claimed one of our much respected elderly ladies, in the person of Mrs. Jas. Hinchey. Mrs. Jas. Hinchey was the daughter of Thomas Jamieson, who came to Canada three-quarters of a century ago. In 1859 she married Mr. Hinchey, and since then they have lived happily together in the township of Camden. In religion she was a Methodist. The last respects were paid the departed at the Methodist church, on Monday, at 10.30 a.m. The service was ably conducted by the Rev. J. M. Whyte. The husband, three daughters and one son survive to mourn the loss of a loving mother and companion. Mr. H. Sweet at J. B. Wesse's, on Sunday last.

A number attended the Wesley lawn social on Monday evening last.—Miss Jennie Long spent Sunday evening at home.—Mr. and Mrs. Irvine Croft and Mr. and Mrs. Cousins were the guests of Mr. Reuben Milligan, last week.—There will be a service conducted by Rev. Dixon, on Sunday afternoon to the Black Society.—By the way things are going around town we will need a police force on Saturday evening.—Bert. Lochhead spent an evening, renewing old acquaintances in town.—Berry picking is the order of the day.

F. M. GRIFFITH.

At Ottawa, on July 14th, F. M. Griffith passed to rest, after a short illness. Frank was an old Napanee boy, and will be remembered by the older residents of the town, as one of the successful dry goods merchants of Napanee. After receiving his education he learned the dry goods business with the late M. T. Rogers, and then embarked in the dry goods business for himself, which he carried on successfully for a number of years or until the death of his wife. He then removed to Ottawa, where he has resided continuously ever since. In early life he married Lizzie, daughter of the late G. H. Detlor, by whom he had one son, George W. Of a once large family the Detlors have all passed away. His second wife was a Miss McGregor, sister of the senior member of the well known dry goods firm, McGregor & Saunders. Six children were born to them. Two passed away a few years ago. The surviving children are Geo. W., Lottie, Frankie (nee Mrs. Smythe), James and Harry, all residing in Ottawa, except the latter, who resides in Toronto. Harry was absent in New Westminster, playing for the Minto Cup with the Toronto "Tecumseh" Lacrosse Club. He was wired and reached home before his father passed away. Mr. and Mrs. E. L. parents, his grandfather being a nephew of Philip Embury, of precious memory, the founder of Methodism in the new world. Besides his widow and family, two brothers, David and John, and one sister, Mrs. E. H. Dunbar, mourn the loss of a loved one. In religion, a Methodist, in politics a liberal. The remains were laid to rest in Beechwood cemetery. The floral offerings were magnificent, a pillow from the family, an anchor from a dear friend, pillow from a Montreal firm, a wreath from his office in Ottawa, another from officials in Ottawa, an anchor from the "Tecumseh" Lacrosse Club, Toronto, sprays and cut flowers from a host of friends. The grave was literally banked with flowers, testifying to his popularity. He carried a number of policies on his life.

Earth the lonely casket keeps,
But never shall thy memory fade;
Sweetest thoughts shall ever linger
Round the spot where thou art laid.

Citizen.

BATH.

A public meeting will be held in the library, on Monday evening next, for the sale of magazines and papers. —Mr. and Mrs. Harry Roeder and family, of Buffalo, N.Y., are visiting at Wm. Tuckett's.—Miss Hawley, of Belleville, is visiting at Miss Symbell's.—Miss Hattie Wartman has returned from her visit with friends in Western Ontario.—Mr. and Mrs. J. Johnston, of Napanee, visited at D. T. Rowse's, on Monday last.—Joseph Keller returned to Napanee, in Rochester, N.Y., last Saturday.—The excursion to the 1000 Islands on Tuesday given by the Presbyterian church, was a grand success.—Chas. Burley, our stage driver, had the misfortune to break his ankle while getting off the stage on Tuesday last, which will lay him up for a time.—Mrs. O. Ball and daughter are visiting with friends in Watertown, N.Y.—Miss Modena Stirling, is visiting at Wm. E. Topliff's.

CAMDEN EAST.

We had a grand time at the lawn social last Monday evening. Good programme. The choir gave a fine selection; followed by addresses from Rev. Mr. Sexsmith and Rev. Mr. Boice. Mrs. Walker gave a splendid recitation in fine style. Our chairman, Mr. R. W. Longmore, was informed that he was the champion of these counties for telling stories. Odessa band was here, and we must say pleased all. What would a lawn social be like without the band. Hope to see them here again soon. Proceeds $25.00.—Mr. and Mrs. Riley and Mrs. Greenway attended the Old Boys' celebration at Kingston, and report a fine time.—Messrs. Arnold W. Glover, of Kingston, were visiting their old home on Sunday and Monday.—Mr. and Mrs. T. E. Goodwin, Clifford Skinner and Mr. and Mrs. Rex Steward left on Tuesday for Toronto.—Mr. Ed. Wagar is giving his house a coat of steel siding. Miss Spencer is having her house repaired and painted.

In a realistic war test the torpedo-boat destroyer Tervet will be towed in front of Portsmouth harbor and entered the basin.

New smoke-stacks, intended to facilitate the passage of the Panama hill, have been adopted in the British House of Commons.

Sale Continued

A few days left yet of

Paul's Great Sale

In order to reduce my large stock of Wall Paper, Hammocks, Croquet, Fine China, Dinner Setts, Fancy Goods and Baseball Goods before 5th July, I will continue my SPECIAL DISCOUNTS until that date.

The reasons are:—

I am going away from town for two months, and do not want to leave too much for the clerks to look after in my absence.

The room will be required for the new goods that will arrive soon.

Last, and perhaps best, "I want the money."

Accounts due me must be paid at once. Don't think because the amount is small it is not worth while bringing it in.

My books must be balanced. Thanking you all in advance,

A. E. PAUL

A VERY KINDLY ACT.

A. L. Morden, K.C., who died the 3d day of August, 1895, among other prominent positions held by him in his life time, had the honor to be elected in 1884 Grand Master of the Grand Lodge of Ontario, and was the first and only Grand Master from Napanee or the immediate vicinity. He had for many years previous been an active member of Napanee Lodge No. 86 and Past Grand of that Lodge and their grand representative in the Grand Lodge, where he did important work as Chairman of Committees including the committee on Legislation and it was due largely to the interest taken by the late A. L. Morden that Napanee Lodge No. 86 has developed into such a strong lodge both financially and numerically.

On Tuesday night last, the Lodge was delighted to receive through the kindness of Mrs. Symington, sister of the late A. L. Morden, a magnificent medallion life size portrait of the deceased brother, which was enthusiastically received by the Lodge and placed in a conspicuous place of honor upon their walls, and will be long cherished as one of the historical relics placed in the Lodge.

The following resolution was passed, and a copy sent to Mrs. Symington:

Moved by G. F. Ruttan, P.G., seconded by G. B. Joy, P.G., "That whereas Mrs. T. W. Symington has donated to this Lodge a life size portrait of her late brother, A. L. Morden, and our Past Grand Master of the Grand Lodge of Ontario of the Independent Order of Oddfellows and the same has been received and unveiled in the Lodge.

"Be it resolved that this Lodge extend to Mrs. Symington its sincere thanks for her handsome present and assure her that the presence of the picture of our highly honored brother in our Lodge will ever be as incentive to the highest ideals of Oddfellowship and manhood and revered as that of one of the fathers of Napanee Lodge No. 86, and that a copy of this resolution be sent by the Secretary to Mrs. Symington."

Owing to a fire, which occurred about twenty-three years ago, Napanee Lodge, No. 86 lost its valued possessions including highly valued portraits of their chartered members and other prominent Oddfellows, and this generous gift of Mrs. Symington, it is hoped, will be a stimulant for collecting again within the precincts of the Lodge, a gallery of portraits of old members of 86, whom Oddfellows will always be anxious to honor.

Dr. Wagar, Dentist, will be at the Wooler House, Tamworth, on Wednesday, Aug. 4th. 31ap

NORTHBROOK.

We have been favored all week with frequent showers, which makes everything look fine again.—Miss Anna Boothby has returned home, after spending some time in Cloyne.—Mr. and Mrs. R. Armstrong spent Sunday in Cloyne.—Mr. and Mrs. George S. Wagar and children called on Mr. and Mrs. W. R. Cade, on Sunday.—The Misses Florence and Delma Cade and Mr. Fred Cassitho called on Miss Anna Boothby, on Sunday last. —Mr. Robert Armstrong and son Jimmie, made a flying trip to Cloyne, on Monday.—Mr. William Cade, of Tamworth, was the guest of his son, Wm. R. Cade.

Nothing in the way of a Cough is quite so annoying as a tickling, teasing, wheezing, bronchial Cough. The smallest relief comes perhaps from a prescription known to Druggists everywhere as Dr. Shoop's Cough Remedy. And besides, it is so thoroughly harmless that mothers give it with safety even to the youngest babes. The tender leaves of a spicy mountain shrub, give Dr. Shoop's Cough Remedy its remarkable curative power. It is truly a most certain and trustworthy preparation. Sold by all dealers.

The death is announced of Dr. Wilbert McIntyre, M.P., for Strathcona, Alberta.

Two pedestrians were caught between two street cars at a crossing in Winnipeg and killed.

The steamer Laprairie of the R. & O. N. Company was burned to the water's edge at Montreal.

Low Priced Summer Suitings

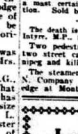

—An
—Established
—Reputation
—For Comfort,
—Style and
—Wear.

JAS. WALTERS
Napanee, Merchant Tailor

—AT—

Jessop's Pharmacy

Fly Oil (big bottle)	25c
Paris Green (Pure English)	25c
Bed, Iron and Wire, reg. $1	69c
After Dinner Mints	25c
Sponges (bath and bigger)	10c up
Fly Poison	5c
Jar Rings	5c
Castile Soap	25c a bar
Toilet Paper	5 for 25c
Toilet Paper	10c roll
Pink Pills (genuine)	50c box
Mack's Imp. Iron Pills is splendid tonic and revive pill—best for	25c
Compound Syrup Hypophosphites (all ready to use)	50c
Ice Cream Cones, 2 for 5c, 3 for 10c, 6 for	$1.00

We are serving Cliff Dairy Co.'s Ice Cream with Fountain Drinks.

E. E. JESSOP, Phm.B.

We've Got The Goods

Berry Boxes,
Ice Cream Freezers,
New Perfection Oil Stoves,
Dowswell's Wringers and Washers,
Enameled Ware.
Roofing of all kinds.
Threshers' Supplies.
Wagons for children.
Iron Pumps,
Nails and Builders' Supplies.
Eave Troughing.

M. S. Madole

Phone 13

Hats Hats

We sell the Celebrated

Wilkinson and Henry Carter Hats

There are no better English Hats made, and we guarantee every hat we sell.

Prices $1.75 to $2.50.

D. J. HOGAN & SON

McIntosh Bros.

This is the place where you get the best Sealers, Agate Preserving Kettles, all sizes, Spices, Rubber Rings, in fact everything for the fruit season.

P.S.—All Hammocks reduced.

FAIR | **McINTOSH BROS.** | FAIR

L. SAUL, Manager.

ONTARIO ARCHIVES TORONTO

MOTHERS WHO HAVE DAUGHTERS

Find Help in Lydia E. Pinkham's Vegetable Compound

Winchester, Ind.—"Four doctors told me that they could never make me regular, and that I would eventually have dropsy. I would bloat, and suffer from bearing-down pains, cramps and chills, and I could not sleep nights. My mother wrote to Mrs. Pinkham for advice, and I began to take Lydia E. Pinkham's Vegetable Compound. After taking one and one-half bottles of the Compound, I am all right again, and I recommend it to every suffering woman."—MRS. MAY DEAL, Winchester, Ind.

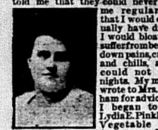

Hundreds of such letters from girls and mothers expressing their gratitude for what Lydia E. Pinkham's Vegetable Compound has accomplished for them have been received by The Lydia E. Pinkham Medicine Company, Lynn, Mass.

Girls who are troubled with painful or irregular periods, backache, headache, dragging-down sensations, fainting spells or indigestion, should take immediate action to ward off the serious consequences and be restored to health by Lydia E. Pinkham's Vegetable Compound. Thousands have been restored to health by its use.

If you would like special advice about your case write a confidential letter to Mrs. Pinkham, at Lynn, Mass. Her advice is free, and always helpful.

A WOMAN TO BE PRETTY

Must Have Luxuriant and Glossy Hair, No Matter What Color.

The finest contour of a female face, the sweetest smile of a female mouth, loses something if the head is crowned with scant hair. Scant and falling hair, it is now known, is caused by a parasite that burrows into the scalp to the root of the hair, where it saps the vitality. The little white scales the germ throws up in burrowing are called dandruff. To cure dandruff permanently, then, and to stop falling hair, that germ must be killed. Newbro's Herpicide, an entirely new result of the chemical laboratory, destroys the dandruff germ, and, of course, stops the falling hair, and prevents baldness. Sold by leading druggists. Send 10c. in stamps for sample to The Herpicide Co., Detroit, Mich.

T. B. Wallace, Special Agent.

[illegible] to be plentiful in the [illegible] Lake country.

[illegible] Central Bank of London, England, won the King's Prize at Bisley.

M. [illegible], a French aeroplanist, crossed from Calais to Dover in a monoplane.

The [illegible] of the Board of Conciliation [illegible] report on the Sydney Mine dispute said that the international [illegible] should not be officially recognized.

CASTORIA.
Bears the Signature of Chas. H. Fletcher — The Kind You Have Always Bought

BATTLE OF THE BOYNE.

Drogheda, Ireland, July 12th, 1909.

To the Editor of The Beaver:

Dear Sir,—We are this day celebrating The Battle of the Boyne, on the very ground on which the battle was fought 219 years ago, and it may be of some interest to your readers to somewhat review the historical incidents connected therewith.

James II., second son of Charles I., the last of the Stuarts, was a most intolerant bigot, and his purpose was to establish an arbitrary monarchy and reconcile England to the Cornish See. He endeavored to enforce upon both the established church and parliament the dogmas of divine right and passive obedience.

The situation in France was little better under Louis XIV., who, on October 15th, 1685, suddenly revoked the edict of Nantes, by which the Protestants had enjoyed a measure of toleration.

James had set at naught the Test Act in appointing Catholics to all offices, both secular, ecclesiastical and military, and his Declaration of Indulgence was the last straw that broke down the Tory loyalty and church submissions, for the Whigs had predicted like results if he were allowed to ascend the throne, and had been in close correspondence with the Prince of Orange who had shewn qualities of a great statesman.

In June, 1688, an invitation signed by several Lords and Bishops was sent to William, and in October he left the Hague with a small fleet of 50 men-of-war, 25 frigates, and a few hundred transports containing 10,000 soldiers and 4,000 cavalry under command of Schombaugh. After landing at Torbay, November 5th, 1688, (this motto being the "Protestant religion and a free parliament"), on the road to Exeter and Salisbury, where James had ordered his forces to congregate and when he joined them only to find great accessions to the camp of the Prince and that some of his important officers had abandoned him and gone over to William. After a few days he returned to London, without giving battle. He suddenly left, burning the writs for a new parliament which he had been prevailed upon to call, and taking the Great Seal with him he threw it in the river. He had not assembled parliament since November 9th, 1685, nearly three years. Thus James renounced his throne and deserted his kingdom. He fled to France, whither his wife and infant son had preceded him. While William and Mary were normally the sovereigns of Ireland, the religious sympathies of the people were in favor of James, and his deputy, Tyrconnell, sent over to St. Germanis to say that James was impatiently looked for in Ireland and his future might be retrieved if he speedily came at the head of a body of French troops.

James was ready to accept the advice, but Louis was unable to supply the troops on account of the threatened European coalition against himself, but arms for 10,000 men were put on board the Brest fleet and 400 officers to discipline the Irish. Levies were supplied James, who landed in the harbor of Kinsale, in the south of Ireland, on March 12th, 1689. He advanced to Cork, and on the 24th of March reached Dublin. Tyrconnell had busied himself preparing for the conflict, and fully 100,000 Irishmen were armed with various weapons. Twelve thousand soldiers were sent to occupy Londonderry, whither the scattered Protestants had gathered to the extent of 30,000 and put up a stubborn defence of the city. In April, James joined the army that beleaguered Londonderry, which, on account of the small stock of provisions, was expected to yield without being stormed. James himself, confident of success, approached within 100 yards of the southern gate, when he was greeted with a mighty shout, "no surrender." He soon returned to Dublin, leaving the siege to be conducted by one of his French Generals. And the siege of Derry lasted for 105 days, during which time the besieged displayed great courage and valour and stubborn patience, resisting all attacks although famished for want of provisions and weakened by pestilence, and reduced to eating horseflesh and rats—dogs were a luxury few could afford to purchase—and to intensify these sufferings was the knowledge that 30 vessels, large and small, with the much needed relief on board, lay at anchor nine miles off in the bay and afraid to pass the boom that the enemy had thrown across the stream. They lay there for six weeks, or until the supply of provisions could not possibly hold out two days longer, when orders arrived to attempt to succor the town at all hazards. On the 30th of July the attempt was made and succeeded in spite of the fire from the besiegers for miles along both shores, but the supplies were safely landed to the great joy of the whole population, and while the French guns continued to roar all night the bells of the rescued city pealed out a joyous defiance, and at dawn on the 1st of August the besiegers slunk away down the river Foyle. So ended this great seige, the most memorable in the annals of the British Isles.

During this time James remained at Dublin with some show of Court. He summoned an Irish Parliament, and of 230 members in the House of Commons only six were Protestants. Tyrconnell had instructed the person who was to be elected. The Acts of this parliament was one one of confiscation and annulling the authority exercised over Ireland by the English Parliament, but perhaps the most iniquitous Act, and one without a parallel in the history of civilized countries, was the great Act of Attainder.

James soon realized the impoverished condition of the country and conceived the idea of extricating himself from his financial difficulties by the simple process of calling a farthing a shilling. James' course in Ireland soon excited great commotion in London. Most of the trained English soldiers were at the continental seat of war, but those who remained with some Dutch troops and French refugees, to the number of about 10,000, led by the veteran Schomberg, landed in Antrim in August, 1689. His advance towards Dublin was practically through a desert. To meet him, the forces of James, under Rosen, were assembled at Drogheda, where we now are. Both commanders declined immediate engagement, and Schomberg entrenched himself at Dundalk, about 20 miles north of Drogheda. Some pestilence broke out in camp. Autumnal rains set in and hundreds of his men perished. With the approach of winter, Schomberg fell back into Ulster and wintered at Lisburn. William, himself, made preparations to reinforce Schomberg in the early spring of 1690, and landed at Carrickfergus on the 14th of June, and was soon on the march to Dundalk and Drogheda, as he said "I will not let the grass grow under my feet," and reached the north bank of the Boyne on June 30th. James' army was encamped on the south bank, while he himself had his pavilion pitched at a safe distance on the eminence of Donare. An obelisk now marks the spot where William, after carefully examining the position of the Irish, alighted from his horse and called for breakfast; in the meantime two guns had been secretly conveyed to the brink of the river and concealed behind a hedge. When he had finished his meal and was again in the saddle he was the mark of both guns. The first shot struck the horse of Prince George of Hesse, the second grazed his shoulder slightly drawing blood. Both armies saw the shot had taken effect. The Irish camp were exultant, while the English were in dismay, but William's deportment soon assured his friends. He said, "There is no harm done but the bullet came quite near enough", and continued his inspection throughout the day, and was nineteen hours on horseback. A cannonade was kept up on both sides until evening.

At 10 o'clock the next morning, July 1st, William put himself at the head of the cavalry, and while the army on foot was entrusted to the command of Schomberg, with a green bough in the hat of every soldier, in a few minutes the Boyne for a quarter of a mile, was alive with muskets and green boughs. The conflict was short, sharp and decisive. The centre of James' army soon gave way, became broken, and demoralized, and the whole companys threw away their arms and fled. Without waiting to see the final issue, James, who had been watching the conflict from a safe distance, mounted his horse, and fled for Dublin, where he arrived the same night. The next morning the Lord Mayor and some of the principal citizens were summoned in great haste to the castle, where James indulged in a little plain talk. He had been so unfortunate as to see himself in less than two years abandoned by two armies. The English troops had not wanted courage but they had wanted loyalty. The Irish troops were no doubt attached to his cause, but they lacked courage, and as soon as they were brought to face an enemy ran away. "I must shift for myself and so must you."

In a few words he charged his hearers on their allegiance to him, neither to sack nor destroy the city. He took his departure over the Wicklow hills straight for the harbor of Waterford, thence by sea to Kinsale, where he had landed about two years and four months before full of hope that the final conquest of Ireland would afford him a little kingdom, where he could let his selfish and arbitrary nature have full swing. He soon sailed for Brest, whence he returned to St. Germains, where he died on September 16th, 1701.

The moral effects of the Battle of the Boyne were most decisive, and with the conclusion of the war between William and James, commences the reign of Protestant assendency in Ireland. And as we review the events of this brief war, and the final and lasting consequences, we can the more appreciate the annual festivities indulged in by our loyal Orange citizens on the 12th of July each year.

I am indebted to many citizens here and to Aubury's National and Domestic History of England for many of the facts set forth in this hastily written article.

Yours truly,
M. C. BOGART.

CANADIAN NATIONAL EXHIBITION
TORONTO
August 28th - 1909 - September 13th

Greatest Live Stock Exhibit on the Continent. Forty industries in active operation.

ADMIRAL LORD CHARLES BERESFORD will officiate at opening ceremonies on Tuesday, August 31st.

MILITARY YEAR AT THE FAIR

Model Camp—Victoria Cross and Wrestling on Horseback Competitions between teams from Dragoons and Artillery—Artillery Drive—Musical Ride, etc.

Dreadnoughts in Naval Battle — GREAT DOUBLE BILL OF FIREWORKS — THE SIEGE OF KANDAHAR — BATTLE OF THE NORTH SEA — 1000 Men in Uniform

WATCH FOR REDUCED RATES AND EXCURSIONS.
For all information write Manager J. O. ORR, City Hall, Toronto.

Sour Stomach and Heartburn?
LITTLE DIGESTERS
CURE OR YOUR MONEY BACK

At all Druggists or direct from
COLEMAN MEDICINE CO., Toronto
25c. a Box.

THE STANDARD BANK OF CANADA
Established 1873 — 77 Branches

A Joint Account

is a great convenience in handling the family funds. It is opened in the names of two members of the family, and both may make deposits or draw checks over their own individual signatures.

This form of account is particularly convenient for those who live some distance from town.

You can open a Savings Account with One Dollar. Why not do so at once? 71

Deseronto Branch R. J. S. Dewar, Manager.
Newburgh Branch J. R. Fraser, Manager.

SCRAPING THE STOMACH

Dangerous and Painful Operation Avoided by Taking "Fruit-a-tives."

Guelph, Ont., Aug. 6, 1908.

I suffered for many months with dreadful Stomach Trouble, with vomiting and constant pain, and I could retain practically nothing.

My doctor stated that I must go to the hospital and undergo an operation of scraping the stomach and be fed by the bowels for weeks. All the medicine the doctor gave me I vomited at once. I was dreadfully alarmed, but I dreaded an operation and had refused.

I had heard of "Fruit-a-tives" and the great success they were having in all Stomach Troubles, and I decided to try them. To my surprise, the "Fruit-a-tives" not only remained on the stomach, but they also checked the vomiting. I immediately began to improve, and in three days the pain was easier and I was decidedly better. I continued to take "Fruit-a-tives" and they completely cured me.

Mrs. Austin Hainstock.

"Fruit-a-tives" are 50c a box, 6 boxes for $2.50, trial box 25c. At dealers or from Fruit-a-tives Limited, Ottawa.

ONTARIO FALL FAIRS.

Almonte	Sept. 20-23
Brockville	Sept. 7-9
Brighton	Sept. 22
Cobourg	Sept. 22-23
Colborne	Oct. 4-5
Frankville	Sept. 30, Oct. 1
Guelph	Sept. 14-16
Kemptville	Sept. 30, Oct. 1
Lansdowne	Sept. 22-23
Lindsay	Sept. 23-25
Lanark	Sept. 10
Lyndhurst	Sept. 21-22
London	Sept. 10-18
McDonald's Corners	Sept. 2[illegible]
Maberly	Sept. 28-29
Middleville	Oct. 1
Madoc	Sept. 13-14
Newboro	Sept. 4-6
NAPANEE	Sept. 14-15
Odessa	Oct. 1
Ottawa	Sept. 10-18
Picton	Sept. 22-23
Roblin's Mills	Oct. 1-2
Renfrew	Sept. 21-23
Spencerville	Sept. 28-29
Shannonville	Sept. 25
Toronto	Aug. 30 to Sept. 13

Both sides lost heavily in the battle between Spaniards and Moors near Melilla on Friday.

Six persons lost their lives when a Wabash passenger train plunged into the Missouri River near Kansas City.

ROBLIN.

Picking berries is the order of the day.—Mr. and Mrs. Peter Teskey, of Croydon, visited Mrs. Wm. Paul, sr., on Sunday last.—Mr. Rupert Brown, of Kingston, is spending part of his holidays with friends here.—Dr. Horton left last week for Thornton, Ont., where he will take a position. We wish him every success.—Miss Lizzie Sedore, of Bridgewater, spent last week the guest of her uncle, Mr. Dan. Lasher.—Mr. and Mrs. Chas. Storr spent last Sunday the guests of Mr. and Mrs. Herb. Windover.—Mr. Percy Windover passed through here on Sunday, en route to Asselstine's Hill.—Miss Olive Storr left this week for Victoria Road, where she will spend a couple of weeks visiting friends.—Quite a few berry pickers passed through here this week, en route to the mountains.—Miss Beulah Spencer spent a few days visiting Miss Hazel Price, Hinch.—Mrs. Clayton Richardson spent last Sunday with her parents, Mr. and Mrs. Chas. Anderson.—Miss Olive Robinson, of Napanee, is visiting at her grandmother's, Mrs. J. M. Hughs.

Pain can be easily and quickly stopped. Pink Pain Tablets—Dr. Shoop's—stop Headache, womanly pains, any pain, anywhere, in 20 minutes sure. Formula on the 25c box. Ask your druggist or doctor about this formula—it's fine. Sold by all dealers. 27c

MISSIONARY SUMMER SCHOOL.

There is certainly a wave of missionary enthusiasm sweeping over Canada. This is shown in the splendid interest taken by the mature men of the churches in the policy and plans of the Laymen's Missionary Movement, adopted at the recent missionary Congress held in Toronto.

One of the active agencies helping to make possible the realization of the ideal, "The evangelization of the world in this generation" is the Young People's Missionary Movement of the United States and Canada, with its propaganda in the interest of missionary education.

In addition to providing Mission text books and other facilities for use in educating Sunday School scholars and young people regarding the missionary enterprise, the Movement conducts Summer Schools and Institutes for the purpose of training leaders to promote this work.

The Fourth Annual Canadian Summer School or Conference was held at Whitby, Ont., July 2d to 9th, 1909, and was more largely attended and more successful than any that have preceeded it. The registered attendance this year was 253, including leaders, speakers, missionaries on furlough, and other delegates. There were eight different denominations represented in this delegation, and the closest possible fellowship in thought and effort prevailed.

The Movement under whose auspices the Conference was held, is distinctly interdenominational as well as international, and seeks to serve the interests of each and all of the denominations in its work. Accommodation was provided for the conference in the splendidly adapted buildings and grounds of the Ontario Ladies' College.

Every day was a busy one from the time of the rising bell at 6.30 in the morning till 10 o'clock at night. The forenoon of each day was given up to hard work, the afternoons being religiously reserved for recreation while the evening were taken up with twilight talks on the problem of life-work, out on the lawn, and platform meetings in the Assembly Hall. During the first hour of each day, the Conference was engaged in devotional Bible Study under the direction of one of the leaders. Eight Mission Study classes were conducted each morning, six different courses of study being presented. Practical methods of carrying on missionary work in connection with the Sunday School and Young People's Organizations were discussed in the hours devoted to open Conferences. At the platform meeting each forenoon messages were received from those engaged in Home and Foreign Mission work, while at the evening meetings a serious of popular lectures was given on the leading Non-Christian Religions of the world.

This week of work served not only to be the opportunity for training to a large number of young leaders in missionary work at home, but it helped to prepare a splendid force of young lives for personal service abroad. At the closing meeting, 60 of those who were present rose in response to the question as to how many had decided to give themselves to definite missionary service, and 20 of these declared that they had been helped to reach that decision at the Conference. Fourteen missionaries at home on furlough were a source of inspiration to the gathering, as were also seven young men and women who are under appointment to sail for the Foreign Mission field this fall.

A NOVEL BATH.

Mayor Reyburn, of Philadelphia, at a recent civic banquet, praised the city's water supply.

"I remember," he said, "we all remember, the time when the mildest storm would make our water unfit to bathe in, let alone to drink."

The Mayor smiled.

"The only man in those days who could ever find a good word to say for our water," he resumed, "was Peter Burness, the optimist of the Court of Quarter Sessions.

"Actually," I said to Peter one morning after a storm, 'I couldn't take a bath to-day on account of the muddy water. It was like brown paste.'

"Oh, I took a good long bath," said Peter. "When the Schuylkill water is like that, it is the best fluid in the world to bathe in. So medicinal, you know. Better than Homburg, or Marienbad, or any of those places."

"But it's so muddy," said I.

"That's just the point," said Peter. "It's medicinal mud, full of all sorts of phosphates and things. To-night when you get home fill your bath, jump in and splash about; but afterwards don't use any towels."

"No towels?" I objected.

"There's a much better way than towels," said Peter. "Stand before the radiator and let the water dry on your body. Then brush it off with a whisk-broom."

GOOD TIMES COMING.

Under the use of Scott's Emulsion all the organs and tissues take on new life. The mind acts with more vigor, the heart beats stronger, and the blood is greatly enriched. 30b

A SALTED GOLD MINE.

Senator Bailey was discussing the fist fight two Washington waiters had in their rivalry over which should have the honor of serving him.

"Oh, well, I don't blame those boys," said Senator Bailey. "They showed the proper spirit—the spirit which understands that things worth having must be striven for. They weren't like Vincent Cressley, of Copiah County, and whenever I go back they shall be my waiters in alternation.

"Vincent Creesley celebrated one Easter Monday by going, for the first time in his life, to a horse race. He was a feeble-minded fool, and his companions easily persuaded him to stake in the third race a dollar on a sixty-to-one shot. The horse won. When the bookmaker gave Vincent his winnings, the silly fellow couldn't believe his eyes.

"Do you mean to tell me," he said, "that I get all this for my one dollar?"

"That's what you do," said the bookmaker.

"Vincent's look was like Sinbad's in the Valley of Diamonds.

"By ginger," he muttered, "and I never knowed it! Say, how long has this thing been goin' on?"

At Wallace's Drug Store—Dodd's Kidney Pills 35c, Genuine Williams' Pink Pills 30, 2 bottles Carter's Pills 25c, 2 bottles Dr. Thomas' Eclectric Oil 25c, Sparks' Ointment (twice as large as Zam-Buk) 25c, Vitol 35c, Wampole's Tasteless Cod Liver Oil $1.00, Dr. King's 50c, good sealer rings, quarts or pints, 5 cents dozen, Chase's Pills now 20 cents, Blaud's Improved Iron Tonic Pills in bottles of 100 for 25 cents, Gin Pills 40 cents, Hot Water Bottles, advertised as worth $1.50 for 75 cents. Everything fresh and good at Wallace's.

A. S. Kimmerly is selling berry boxes $3.20 per 1000. Five Roses flour $3.20 per 100. 1 lbs. new Raisins 25c., 22 Nutmegs 5c., 36 Clothes Pins 5c. I pay 18c cash for Eggs. Granulated Sugar $4.65 per 100. Our 25c. Tea has no equal. Full stock Rubber Rings for self sealers. I have plenty of Shorts and Bran.

Owen Sound financiers are considering the advisability of harnessing the Eugenia Falls on the Beaver River for the supply of electricity.

CREAM OF THE WEST FLOUR

"CREAM OF THE WEST" may cost you a trifle more than other grades of Manitoba flour. Suppose it does. What does a few cents per bag more matter if you get complete satisfaction.

"CREAM OF THE WEST" is honestly as good a grade of flour as can be made from the hardest of hard Manitoba wheat, and that means the best wheat in the world.

"CREAM OF THE WEST" is an expensive flour to mill because it represents the very "cream of the best of the wheat berry" but it rings true in the baking.

"CREAM OF THE WEST" is a nourishing, toothsome, sweet flour that invariably pleases. Order a bag.

The Campbell Milling Co.
LIMITED
Toronto Junction
Dealers Everywhere Supplied

CAMBRIDGE'S BREAD.

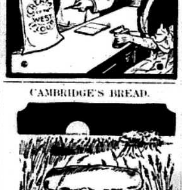

FROM SUN KISSED WHEAT FIELDS to finished loaf every step in the making of our bread is carefully taken. Our flour is the best we can buy. Our bakers are the most skilful we can secure.

THAT'S ONE REASON WHY OUR BREAD tastes so much better. That's also a reason why it stays moist, keeps fresher and tastier. That's why you should try it just to know what perfect bread is.

CAMBRIDGE'S BAKERY AND CONFECTIONERY STORE.
Phone 96.

EXECUTOR'S NOTICE TO CREDITORS.

In the Estate of John Wilson, Deceased.

Notice is hereby given pursuant to Chapter 129, of the Revised Statutes of Ontario, section 38, and amending acts, that all persons having any claims or demands against the estate of John Wilson, late of the Town of Napanee, in the County of Lennox and Addington, farmer, deceased, who died on or about the 13th day of June, A.D. 1909, are required to deliver or send by post prepaid to Uriah Morley Wilson, Napanee, Ontario, Solicitor for John C. Carscallen, Executor of the last will and testament of the said John Wilson, deceased, on or before the 23d day of August, A.D. 1909, their christian and surnames, addresses and descriptions, with full particulars of their claims or demands duly verified, and the nature of the security (if any) held by them.

And further take notice that after the said 23d day of August, A.D. 1909, the said executor will proceed to distribute the assets of the said estate amongst the parties entitled thereto, having regard only to the claims or demands of which he shall then have received notice, and will not be responsible for the said assets or any part thereof to any person or persons of whose claims or demands he has not received notice at the time of the distribution thereof.

U. M. WILSON,
Solicitor for the Executor.

Dated the 21st day of July, 1909. 30d

IN PRAISE OF BAD WEATHER.

Willis L. Moore, chief of the United States weather bureau, said in a recent letter that bad weather did men good. The struggle with snow blizzards, cyclones and hot waves sharpened their minds, gave them backbone.

"New England's weather is the worst," he said. "But those northwest winds of the Maine coast bring down the invigorating fresh air, and New England provides the stamina of the American nation. The New Englanders are such optimists. On a spring day I watched two little girls, one from Washington, the other from Dark Harbor, playing at housecleaning. On a line in the garden they had all the carpets and draperies and rugs of their doll's house hung to air, when the Washington girl's bad brother came and gave the line a jerk, and upset all those pretty things in the dust.

"The Washington girl began to cry with rage and despair, but the little New Englander—she briskly gathered up the scattered treasures, smiled and said:

"Oh, never mind. Let's just play Jimmy was a high wind."

Mr. A. McKelvie, one of the directors of the Hudson's Bay mine at Cobalt, has been arrested.

The Detroit motor boat squadron visited Chatham on Saturday and was tendered a royal reception.

The jewellery stolen from a store in Ottawa was found hidden in the bathroom of a hotel in Renfrew.

An explosion occurred on the gasoline yacht Caprice at Kingston, and two men working on it narrowly escaped with their lives.

BY-LAW NO.

A By-law to raise by way of loan the sum of $18,000.

Passed 1909.

Whereas the Municipal Council of the Corporation of the County of Lennox and Addington have resolved to raise by way of loan the sum of $18,000 to cover the expenditure on County Roads during the current year.

And whereas in order thereto, it will be necessary to issue a debenture of the said Corporation as hereinafter provided for the sum of $18,000 (which is the amount of the debt intended to be created by this By-law.)

And whereas it is desirable to make the principal of said debt and interest repayable by yearly sums during the period of twenty years being the currency of the said debenture, said yearly sums being of such respective amounts that the aggregate amount payable in each and every year for principal and interest shall be as nearly as possible equal to the amount so payable in each of the other nineteen years of said period as shown in Schedule "A" hereto annexed.

And whereas the total amount required by "The Municipal Act" to be raised annually by special rate for paying the said debt and interest as hereinafter provided is $1383.66.

And whereas the amount of the whole ratable property of the said Corporation of the County of Lennox and Addington, irrespective of any future increase in the same, according to the last Revised and Equalized Assessment Rolls of the County is $8,151,026.

And whereas the amount of the existing debenture debt of said County of Lennox and Addington is $18,800.16 whereof no part of principal or interest is in arrear.

And whereas the said Corporation has not raised by By-law or By-laws for contracting debts or loans any sum of money over and above the sum required for the County's ordinary expenditure since the 6th day of June, A.D. 1908.

Therefore the Municipal Council of the Corporation of the County of Lennox and Addington, enacts as follows:

1. That for the purpose of raising the sum of $18,000 as aforesaid, a debenture of the said County of Lennox and Addington amounting to the sum of $18,000 shall be issued on the day of 19 , which said debenture shall be dated on the date of the issue thereof and shall be payable within twenty years thereafter, namely in the sums of $1383.66 in each and every year, and shall be payable on the day of in each of the years from 1910 to 1929, inclusive, at the office of the Treasurer of the said Corporation in the Town of Napanee, in the County of Lennox and Addington.

2. The said debenture shall bear interest at the rate of 4½ per centum per annum, payable yearly on the day of in each year during the currency thereof and shall have attached thereto coupons for the payment of the said interest and instalment of principal and the said debenture and coupons shall be signed by the Warden and countersigned by the Treasurer and Clerk and the seal of the Corporation shall be attached thereto, the corporate seal of the said County.

3. That during the currency of the said debenture there shall be raised annually by special rate on all the ratable property of the County of Lennox and Addington, the sum of $1383.66, for the purpose of paying the amount due in each of the said years for principal and interest in respect of said debenture as shown in Schedule "A" hereto annexed.

4. That the said debenture shall be issued and negotiated by and under the supervision of the Finance Committee of the Council of the Corporation of the County of Lennox and Addington, and the said Council does hereby authorize and depute on its behalf the said Committee to issue and negotiate the said debenture and to apply the proceeds thereof pursuant to the provisions hereof.

5. That the funds derived from the negotiation of the said debenture shall be deposited in an agency of a chartered Bank at Napanee, to the credit of the said corporation.

6. That this By-law shall come into force and take effect upon, from and after the final passing thereof and shall remain in full force and effect until the debenture to be issued under the provisions hereof has been fully paid and satisfied.

County Clerk. Warden.

Schedule "A" referred to in the foregoing By-law showing how the amount $1383.66 thereto required to be raised annually by special rate, is apportioned.

Year.	Interest	Principal	Total.
1910	[illegible]	[illegible]	$1383.66
1911	[illegible]	[illegible]	1383.66
1912	[illegible]	[illegible]	1383.66
1913	[illegible]	[illegible]	1383.66
1914	[illegible]	[illegible]	1383.66
1915	[illegible]	[illegible]	1383.66
1916	[illegible]	[illegible]	1383.66
1917	[illegible]	[illegible]	1383.66
1918	[illegible]	[illegible]	1383.66
1919	[illegible]	[illegible]	1383.66
1920	[illegible]	[illegible]	1383.66
1921	[illegible]	[illegible]	1383.66
1922	[illegible]	[illegible]	1383.66
1923	[illegible]	[illegible]	1383.66
1924	[illegible]	[illegible]	1383.66
1925	[illegible]	[illegible]	1383.66
1926	[illegible]	[illegible]	1383.66
1927	[illegible]	[illegible]	1383.66
1928	[illegible]	[illegible]	1383.66
1929	[illegible]	[illegible]	1383.66
		$18000.00	

The above is a true copy of a proposed By-law to be taken into consideration by the County Council of the County of Lennox and Addington at its Special Session to be held at the Court House, in the Town of Napanee, in the said County, on Tuesday, the 2d day of November, A.D. 1909, at the hour of two o'clock in the afternoon, at which time and place the members of the Council are hereby required to attend for the purpose aforesaid.

Dated July 23d, 1909.

W. G. WILSON, County Clerk.

J.23-30 : S.10-17 : O.15-22.

D. McCLEW
PUBLIC ACCOUNTANT.

Real Estate Insurance Books Audited and Accounts Collected Money to Loan

LIFE INSURANCE—Mutual Life Insurance Co. of New York. Assets [illegible].

ACCIDENT AND SICKNESS—Fidelity and Casualty Co. of New York, insures against ANY accident or ANY illness.

Agency of the Best Fire Companies, including the Liverpool and London and Globe Insurance Co. Cash Assets, [illegible]. Mercantile Fire Co. Capital and Assets, $21,700,000.

Fidelity Bonding—Employers' Liability, Boiler and Fly-Wheel, Burglary, Plate Glass, Marine Insurance, etc.

INSURANCE OF HORSES and other live stock against loss by death from accident, disease, fire and lightning; also disablement allowance.

CALL OR WRITE.
Office—Grange Block, John St., Napanee. P. O. Box [illegible]. 16-1y

ABSOLUTE SECURITY.

Genuine
Carter's Little Liver Pills.
Must Bear Signature of Brent Good
See Fac-Simile Wrapper Below.

Very small and as easy to take as sugar.

CARTER'S LITTLE LIVER PILLS. FOR HEADACHE. FOR DIZZINESS. FOR BILIOUSNESS. FOR TORPID LIVER. FOR CONSTIPATION. FOR SALLOW SKIN. FOR THE COMPLEXION. Purely Vegetable.

CURE SICK HEADACHE.

MEDICAL.

R. A. LEONARD.
M.D., M.C.P.S., Physician, Surgeon and Accoucheur. Late House Surgeon Kingston General Hospital. Office and residence Dundas street, Napanee.

C. M. STRATTON, M.D., M.C., M.R.C.P. & S.
Corner Dundas and Robinson sts., Napanee. X-Ray and Electric treatment a specialty. Diseases of women and children a specialty.

DR. C. E. WILSON.
Physician, Surgeon, Accoucheur.
Office—Bridge st., opposite Western Methodist Church. Phone No. 1[illegible].

VETERINARY.

E. MING,
Graduate of Ontario Veterinary College, (late student with Dr. Ackerill, [illegible]), has opened an office in Napanee, where he may be consulted on all diseases of domesticated animals. Office—John st., 3 doors south of Madole's hardware store.

W. D. MacCORMACK, V.S.,
(Successor to Dr. Bradshaw). Treats diseases of all domestic animals on modern principles. Dentistry and Surgical operations a specialty. Office—Dr. Bradshaw's old stand. Phone 61.

Marriage Licenses.

E. O. CLARK,
Issuer of Marriage Licenses.
Odessa, Ont.
Strictly Confidential.

A. E. PAUL,
Issuer of Marriage Licenses. All business strictly confidential. Paul's Bookstore, Napanee.

MONEY TO LOAN.

On First Mortgage Security at moderate rate of interest. D. H. PRESTON.

Large amount of private funds at current rates. Charges reasonable. Apply to U. M. WILSON, Solicitor, Napanee, Ont.

LEGAL.

U. M. WILSON, B.A.,
Barrister, Solicitor, Notary Public, Conveyancer, etc., Wilson block, Dundas street, Napanee. Money to loan. Phones—Office, No. 46; Residence, No. 125.

D. H. PRESTON, K.C.,
Barrister, Solicitor, Conveyancer, etc. Office in Cook block, Napanee.

W. G. WILSON,
Barrister, Solicitor, Notary Public, Conveyancer, etc. P.O. Box 63. Telephone No. 83. Office north side Dundas st., Napanee, Ont.

T. B. GERMAN
Barrister, Solicitor, etc., John st., Napanee. Money to loan at very low rates.

G. F. RUTTAN, K.C.,
Barrister, Solicitor, etc.,
Solicitor for the Merchants Bank of Canada, etc.,
Dundas Street, Napanee.
Money to loan at low rates.

DEROCHE & DEROCHE.
Barristers, Solicitors, etc. Solicitors for Dominion Bank. Money to loan.
H. M. P. DEROCHE, B.A.,
H. M. DEROCHE, K.C.
County Crown Attorney and Clerk of the Peace.

HERRINGTON, WARNER & GRANGE,
Barristers, Solicitors, etc.
Money to loan.
W. S. HERRINGTON, K.C. W. A. GRANGE.
Office—Opposite Post Office.

UNDERTAKING.

WM. H. HALL.
Undertaker. A full stock of caskets and trimmings, also a handsome hearse. Orders promptly attended to. Choice of white or black horses. Also dealer in Tinware, Eavetroughing, stoves, etc. Picture framing a specialty. Bath, Ontario.

DENTAL.

DR. WARTMAN, DENTIST.
Graduate of Royal College of Dental Surgeons, and Toronto University, also Dr. Evans (New York) post graduate course. Lady assistant in attendance.

A. S. ASHLEY,
Dentist.
Office, over M. S. Madole's Hardware store, Napanee. 16tf

You Can Keep Cool At Steacy's Ice Cream Parlor.
W. A. STEACY
Phone 21.

FRIDAY, [illegible]

NR Be[illegible]

Th[illegible] afford[illegible] Bre[illegible] appetiz[illegible] Flo[illegible] shape f[illegible]

Roy[illegible] is made[illegible] spring [illegible] of food[illegible] It [illegible] is more[illegible] than a[illegible] grocer.

Ogilvie [illegible] For[illegible]

Ro[illegible]

LUMBER, POSTS AN[illegible] DOORS, VERAND[illegible] BRACKE[illegible] Machine [illegible]

No[illegible] To The[illegible]

Having a number[illegible] ber tire buggies[illegible] hopes on hand[illegible] market wagons[illegible] and capacity. I w[illegible] two months at[illegible] Newburgh, at wh[illegible] would pay intend[illegible] and look over[illegible] stock before pur[illegible]

C. H. F[illegible]

THE G[illegible]

Animals Insurance [illegible] Montre[illegible] Capital [illegible] Mares, Farm Horses[illegible] accidents or diseases[illegible]

J. W. ME[illegible]

W. D. McCormack[illegible] Dr. Evans[illegible]

ICE [illegible]

Begin to-day an[illegible] ables in good shap[illegible] Choice Groceries [illegible] S. CASEY[illegible]

ONTARIO ARCHIVES TORONTO

Nature's Remedy
NR TABLETS
NR

Better Than Pills For Liver Ills.

NATURE'S REMEDY (NR Tablets) are purely vegetable, harmless in action, yet powerful to cure. They act directly on the Liver, Stomach and Bowels, curing Constipation.

Quality not Quantity. One NR Tablet is all that is necessary to secure relief. They never gripe. They are mild but thorough in action. They are a wonderful remedy for Biliousness, Sick Headache, Indigestion, Dyspepsia, Flatulence, Dizziness and Nausea. They are a splendid Tonic for the Liver, Stomach and Bowels. They are a positive cure for Constipation.

NR Tablets are always just right and neither sicken, gripe nor have any harmful after effect. 50ET A box 25ET.

T. B. WALLACE, Napanee.

The only nourishment that bread affords is that which the flour contains.

Bread baking is merely putting flour in appetizing form.

Flour making is merely putting wheat in shape for bread making.

Royal Household Flour

is made from carefully selected Manitoba Hard spring wheat. Every pound is almost a pound of food; clean, and nutritious.

It goes farther, does better baking and is more satisfactory in every way than any other flour. Ask your grocer.

12 5

Ogilvie Flour Mills Co., Limited, Montreal.

For sale by J. F. SMITH & SON.

Robt. Light

Manufacturer and Dealer in

LUMBER, LATH, SHINGLES, CEDAR POSTS AND STAKES, PATENT ROOFING, DOORS, SASH, BLINDS, MOULDINGS VERANDAH COLUMNS, STAIRS AND BRACKETS, HARDWOOD FLOORING AND INTERIOR FINISH.

Machine Work Done Promptly. Tel. 53.

Notice To The Public

Having a number of steel and rubber-tire buggies, bikes and stanhopes on hand, also a number of market wagons of different styles and capacity. I will sell for the next three months at my warerooms in Newburgh, at wholesale price. It would pay intending buyers to call and look over my well assorted stock before purchasing elsewhere.

C. H. FINKLE
27tfm NEWBURGH.

THE GENERAL

Atlantic Insurance Company of Canada, Montreal, P.Q.

Capital $500,000.00.

This company insures Stallions, In foal Mares, Farm Horses against death from accidents or diseases.

J. W. METZLER
Agent, Napanee, Ont.

W. D. McCormack,
Medical Inspector. 19tf

ICE - ICE

Begin to-day and have your eatables in good shape for the table. Choice Groceries always on hand.

S. CASEY DENISON

MY LUCKY DAY

Mr. Thomas Wylie (Box 384), Cobalt, says:—"It was the luckiest day of my life when I struck PSYCHINE, for I truly believe I shouldn't be alive now but for that.

"A neglected cold was the beginning of my trouble, and what we so often see in simple ailment, soon developed into a serious and dangerous condition. I got so low that it was scarcely possible for me to walk around, and I lost so much flesh that I looked like a skeleton. I was just about ready to 'hand in my checks,' though really 20 years of age. The medicine the doctor gave me made me worse and I got disgusted. Then I struck PSYCHINE.

"PSYCHINE did miracles for me. The first bottle gave me new life and cour ge, and in less than no time I began to put on flesh rapidly, and I felt I was on the high road to recovery. My appetite returned, and I ate like a hearty man the saying goes. My friends were surprised, and hardly knew me. In three months I was as strong and well as ever, and returned to work at the mill. I have not had a day's illness since. Nobody could wish for her health than I enjoy, and it is all owing to PSYCHINE. It should be in everybody's hands."

For Coughs, Colds, Loss of Appetite, Throat, Lung and Stomach Troubles, take Psychine. Drugg sts and Stores sell at 50c. and $1.00. Send to DR. T. A. SLOCUM, Limited, Psychine Chambers, Toronto, for a TRIAL FREE.

PSYCHINE

County Correspondence

An Interesting Page of News From Our Village Neighbors.

COLEBROOK.

Quite a number from the village and vicinity attended the excursion to the 1000 Islands on July 21st. All report a good time.—C. C. Sutton is on the sick list, but is improving.—Miss Annie Gray left and hurt herself badly. Dr. Shier is on the road to recovery.—E. D. Shaugnay and wife are visiting in Cedarville.—Mr. and Mrs. Shaugnan and wife were the guests of Maitland Lake and family on Sunday last.—Luella Garrison has accepted a position in Marlbank, after a three weeks' visit.—Farmers are busy cutting hay, and report a very light crop.

CHAMBERS.

The beautiful showers are a great help to everything in sight. Best pasture—Farmers are busy with their hay. Some are nearly through.—Percy Mr. McCormick called on friends here last week.—Miss Miller, of Bloomfield, Napanee, spent a week with friends here.—Mr. Wm. Mattice, Harvey, spent Wednesday with Mrs. L. Young.—Mrs. C. Smith is visiting in the daughter at Bongard's Corners, by E. Quarterly meeting will be held on the 14th in the Lutheran church on August 1st.—Mrs. B. Jackson, Morven, spent Wednesday at Mrs. L. Goodyear's.—Mrs. Davis, Napanee, spent a week with her aunt, Mrs. J. H. Fraser.—Quite a few are seeing to be the order of the day.—Misses Mildred and Ida Scott visited at their home, holidaying.—Little Miss Hilda and Ivy Bernshaw spent this week with their aunt, at Girvin.—Open now we have the pleasure of gazing upon the spot known as Close's corner, and to see a fine up-to-date building erected.

HARLOWE.

Haying is the order of the day and reported very light yields in the hay, rains have improved the grain, but the straw could be short.—Sorority will be far in the Lutheran church on August 1st.—Mrs. Jackson, Morven, spent Wednesday at Mrs. L. Goodyear's.—Mrs. Davis, Napanee, spent a week with her aunt, Mrs. J. H. Fraser.—Quite a few are seems to be the order of the day.—Misses Mildred and Ida Scott visited at their home, holidaying.—Little Miss Hilda and Ivy Bernshaw spent this week with their aunt, at Girvin.—Open now we have the pleasure of gazing upon the spot known as Close's corner, and to see a fine up-to-date building erected.

HARLOWE.

Haying is the order of the day and reported very light yields in the hay, rains have improved the grain, but the straw could be short.—Sorority will be far in the Lutheran church on August 1st.

$3.00 Empress and Dorothy Dodd Oxfords

Reduced to $2.25

1426 For Our Big July Sale.

The lot comprises shoes made of Patent Kid, Patent Colt and Vici Kid, all new 1909 styles.

Ladies' Vici Kid $2.00 Oxfords with neat extension soles and patent tip, all sizes in the lot. July sale price **$1.50**

Gents' high grade Oxfords in all leathers, $5.00 for..... **$3.75**

Childreds Kid Slippers, regnlar $1.00 and $1.25, sale price ..... **.68**

Ladies' $3.00 and $3.50 Wine Oxfords in several styles, sale price **$2.25**

The J. J. HAINES Shoe Houses

LARGEST SHOE DEALERS IN THIS SECTION.

How Do YOU Account For It?

We hear lots of talk about business, and there are lots of merchants advertising great and wonderful che ap sales, yet here we are going along serenely, understood by all. Our business is as good as ever, and we are only offering good value for your money. We are proud of our customer patronage. There must be a reason for it, and we think it is all in the fact of having the goods the people want at the right prices, treating them courteously, and retaining their confidence by our willingness at all times to make good any thing they purchase here that is not as good as it ought to be for the money.

We hope to be able to maintain this good feeling between ourselves and our customers, and that every satisfied customer will bring us more customers.

MEAGHER BROS.

CLOTHIERS & HATTERS.

Plymouth Binding Twine

Always good, never falls down and holds out on measure every time.

BOYLE & SON

AGENTS.

A young couple went to the minister to get married. After the ceremony the groom asked what was the fee. The minister said "the law allows us two dollars." The groom put his hand in his pocket, and pulling out fifty cents, handed it to the minister, saying, "Here is fifty cents, that will make it two dollars and a half."

Quality and Price

should always be considered when purchasing groceries. When you purchase from us you get the best quality at reasonable prices.

Do not forget our Meat Department, where you can get prime beef, lamb, mutton, pork or ham.

We will pay 19c for eggs.

The Store of Quality.

J. F. SMITH & SON

Napanee's Leading Grocers.

We Want to Arrest Your Attention!

For a few moments' perusal of these columns. This is our season of the year for housecleaning. The present season is well advanced, and after the wonderful business we have had these last few months, our stocks are naturally low, which means that the odds and ends must go at sacrifice prices. New stocks are also beginning to come to hand, and we need the room.

Bargains are the Order of the day.

Men's Suits, $3.75 and up.

20th Century Suits, at $12.50. Just a few left. They were worth $18.00.

Boys' Suits, at 25 per cent. reduction.

Boys' Wash Suits, at one-third off.

Straw Hats, half price.

Linen Hats, at one-third off.

Summer Underwear, at clearing prices.

Soft Shirts, clearing $1.00 and $1.25 values at 75c.

Wash Vests, 20 per cent. discount.

Wash Ties, 2 for 25c.

We claim to have the largest and best assorted stock of Overalls and work Shirts shown by any store in these parts.

BEST VALUES. LOWEST PRICES.

GRAHAM & VANALSTYNE

Men's Wear — Napanee

FOUR

Cardinal features in Ordered Clothing on which we are building a permanent and increasing trade—

Good Cloths,

Good Trimmings,

Cut to fit (after latest New York Models),

Well made.

Retain their shape until worn out.

A. E. LAZIER

THE NEW CARNATION TALCUM.

Have you tried it? It's the most popular Talcum that has been sold yet. 25 cents a tin. See window display at Wallace's Drug Store.

LAWN SOCIAL AT WESLEY.

A lawn social in connection with the Wesley church will be given on the lawn of Mr. E. G. Cook, on Tuesday evening, July 27th. Admission, 20c. 29b

A LIMERICK—25c REWARD.

Do not fail to bring in the amount You owe A. E. Paul on account. If you want to know why You must pay by July Read his advertisement.

A 25c Cup and Saucer will be given for the first correct or best list containing above Limerick. A. E. PAUL.

BARN PAINT

(Use Sherwin-Williams Commonwealth Red.)

The Medical Hall—Fred. L. Hooper.

BAY CIRCUIT SERVICES.

Sunday, Aug. 1st, 1909:

Quarterly service at Gretna 10.30 a.m. Sunday School at each appointment at 3 p.m.

No evening service.

Monday, Aug. 2d—

Quarterly Board will meet at Bethany at 7 p.m. (Please note the hour.)

Wednesday, Aug. 4th—

The annual circuit S. S. picnic at Hoffman's Island, Hay Bay. The programme is arranged. 10.30 baseball match between Bethany and Gretna teams. 12, dinner. 1.30 running, jumping, and other sports. A steamer will be in attendance, and every boy and girl will have a free ride.

Dr. Wagar, Dentist, will be at the Whalen House, Enterprise, on Tuesday, Aug. 3d. 31ap

CONSERVATORY OF MUSIC EXAMINATIONS.

The following pupils of Miss Florence M. Henry, A.T.C.M., were successful in the recent examinations:

Intermediate—Miss Kate Allen, Piano; Miss Lena McBride, Harmony.

Junior—Miss Pearl Grieve, History 1st class honors; Miss Laura Hanna, Piano, History, 1st class honors.

Primary—Miss Pearl Grieve, Harmony and Rudiments, 1st class honors; Miss Laura Hanna, Harmony and Rudiments, honors; Miss Helen McNeill, Harmony and Rudiments, honors; Miss Kate Allen, Harmony and Rudiments, 1st class honors; Miss Jennie Phippen, Rudiments.

$78,100.00

Is the amount of insurance written by the agents of the Lennox and Addington Mutual Fire Insurance Company in June, and passed upon by the Board of Directors, at their monthly meeting on July 3d, 1909, despite the falsifying of an unscrupulous agent running up and down the side lines in his vain efforts to belittle the Lennox and Addington. Our Company is offering the best protection of any Fire Insurance Company doing business in these counties. Eleven hundred farmers (and they among the best in the land) have clubbed together for mutual protection of each other, paying no bonuses, or dividends to stock-holders but operated at actual costs. Study the Government reports, which can be found on file at our head office in Napanee, and you will find that the Lennox and Addington is at the top. "Far off cows have big horns." Why send your money away to swell the profits of the already rich of the cities, to the detriment of our own County Town and surrounding country? Study the standing of these city companies before insuring. Some have very recently failed, others are lottering. 30b

L. & A. POLICY-HOLDER.

Kingston, 1000 Island Park and Alexandria Bay, Wednesday, August 4th, 1909. Round trip from Napanee $1, Napanee to Kingston 75c, round trip from Ernestown 80c, Ernestown to Kingston 55c. Under the auspices of Trinity Methodist Church.

Machine Oilers, machine oil, Separator Oil, Paint Oils, Coal Oil, Harness Oil, Castor Oil; good grades, at BOYLE & SON'S.

The Grand Lodge of Orderly Humans elected its annual session at London.

Dr. Percy's Fly-Shake

for spraying all kinds of live stock. The increase in milk from cows for two weeks will pay for use all summer.

Better than a fly net for horses.

Put up in one gallon jugs at $1.00 or 75c a gallon when you bring your own can to

WALLACE'S

Red Cross Drug Store,

Napanee.

P.S.—Not kept in any other store in Napanee.

Cor. East and Dundas Streets. Napanee, Ontario.

This Store will Close at 12.30 on Wednesday during July and August.

EXTRA SPECIALS FOR SATURDAY

THE LAST SATURDAY IN THE MONTH OF JULY.

Did You get one or more of the Silk Blouses? The Second Blouse Event.

On Saturday morning we will place on sale the greatest Muslin Blouse event we have ever had, and we have offered some good ones.

10 dozen beautiful fine qualities sheer Muslin Blouses with an allover embroidery front, in several designs, Directoire sleeves, open back, tucked cuffs and lace trimmings. These blouses are exceptional value at $2.00, but having bought them below their regular value, we will give you the choice of the assortment Saturday morning at about the cost of making; choice each..... .93

Tan Hose.

Fine quality of ladies' tan lisle hose, seamless feet, sizes 8½, 9, 9½ and 10 inches. Regular 25c. Extra special, Saturday..... .....19c

Lace Lisle Hose.

Ladies' black, grey and tan lace lisle hose, seamless throughout. Regular 50c. All sizes. Extra special Saturday, a pair..... .....35c

Fabric Gloves.

Lisle thread and pure silk fabric gloves, in colors of navy, tan, green, white and black, short and long lengths. All sizes. Worth up to 50c. Extra special, Saturday..... .....19c

Embroideries.

Nice fine quality of Embroidery and Insertions, neat patterns, suitable for edging. Also about 10 pieces of insertion up to 1½ inches wide. Regular 8c yard. Extra special, Saturday..... .....5c

Embroideries.

300 yards of new embroideries, up to 5 inches wide, deeply worked strong edges, used for underskirt trimming. Regular 15c. Extra special, Saturday..... .....10c

Corset Cover Embroideries.

Swiss Corset Cover Embroideries, a new lot just opened in very pretty designs, good beading edges. Value at 25c. See window. Extra special, Saturday..... .....19c

Ribbons.

Good qualities of silk taffeta ribbons, in colors of navy, brown, red, yellow, white, cream, pink and black Regular 15c. Extra special, Saturday..... .....10c

Frillings.

A soft crepe tourist frilling, two yards in a box, another lot received this week. Extra special. Saturday..... .....10c

Assorted Frills.

Boxed summer frillings in net, lisse and chiffon ruchings, narrow widths, 4 in a box, white only. Regular 25c. Extra special, Saturday..... .....19c

Boating Serge.

In colors of black, navy, brown, green and cream, equal to any cloth in the trade at 75c. Just the right weight for children's sailor dresses and ladies' shirtwaist suits. Extra special, Saturday..... .....48c

Allover Laces.

Fine qualities of allover laces in white or ecru filet, floral and stripes, all neat patterns, suitable for yokes and blouses. Regular up to 60c. Extra special, Saturday..... 42c

Dress Goods Remnants.

Remnants of Dress Goods in tweeds, voiles, plaids, broadcloths, and light dress materials, a good large assortment, mostly new goods. This is a chance for a saving. Half Price.

Oilcloth.

Extra good quality of Scotch Oilcloth, thoroughly seasoned and perfectly finished. A big range of new designs. Saturday, a sq. yd..... .25c

Tapestry Portiers.

Fine arch portiers, with mercerized floish, heavy knotted fringe top and bottom, good colorings. Regular up to $8.50. Extra special Saturday..... .....$6.95

Japanese Mattings.

New designs in fine qualities Japanese Mattings, 36 inches wide. Regular up to 35c yard. Extra special, Saturday..... .....24c

Madras Muslins.

Blue and cream, cardinal and cream, nadet, nilé, linen, and white, double width, suitable for draperies, curtains, etc. Regular 35c to 50c. Extra special, Saturday..... .....25c

Art Muslins.

Colored art muslins, in floral designs on cream grounds, green, blue, cardinal, tans, etc., fast colors. Regular 12½c to 15c yard. Extra special, Saturday..... .....9½c

Nottingham Curtains.

Lace Curtains, full 3½ yards by 50 inches, 3 different patterns, extra good floral and combination designs, overlooked edges. Regular up to $5. Extra special, Saturday, a pair..... .....69c

Nottingham Lace Curtains.

Lace Curtains, 3 yards by 50 inches, 3 different patterns, extra good floral and combination designs, overlooked edges. Regular up to 85c. Extra special, Saturday, a pair..... .....69c

Poles (Corrugated).

1 inch white enamel Curtain Poles, 4½ feet long, complete with 1½ inch nontarnishable ends and brackets. Regular 20c each. Extra special, Saturday..... .....12½c

Cushion Forms.

A specially priced cambric cushion form, guaranteed not to lump, 18x18 inches, 40c, 20x20 inches, 45c, 22x22, 50c.

White Undervests.

White cotton vests in nice fine thread, either short sleeves or sleeveless. Regular 20c each. Extra special, Saturday..... .....15c

Drawers.

Ladies' drawers, extra full, lace and insertion embroidery and ribbon trimmings, open or closed styles, sizes 23, 25, 27 inches. Extra special, Saturday..... .....48c

Corset Covers.

Made of fine English longcloth, full fronts, neck and sleeves finished with fine torchon laces, sizes 34, 40. Regular 50c each. Extra special, Saturday..... .....39c

White Gowns.

White gowns, made of fine quality lonsdale cotton, trimmed with laces or embroideries, low and high neck styles. Regular $1.25 and $1.50 each. Extra special, Saturday..... .....98c

Net Waists.

Beautiful net waists in ecru or white, with insertion trimmed fronts, new pointed sleeves and silk lined throughout. All sizes. Regular up to $5.00 each. Extra special, Saturday..... .....$3.95

Lawn Waists.

High class swiss embroidered and dutch model waists, beautifully trimmed fronts, back and sleeves. All sizes. Regular up to 15.00 each. Extra special, Saturday..... .....$2.59

Dressing Sacques.

Odd dressing sacques, no two alike, both colored or white, sizes 36-40. Good washing colors, for morning wear. Extra special, Saturday..... .....69c

Victoria Lawns.

Made of fine even thread, 36 to 42 inches wide, no dressing, best 12½c lines. Extra special, Saturday..... .....9c

India Linen Lawns.

India linen and Victoria lawns, fine even cotton, good width, suitable for children's dresses. Values to 15c. Extra special, Saturday..... .....11c

Persian Lawns.

Fine Persian lawn, especially used for ladies' dresses and blouses. Regular 35c. Extra special, Saturday..... .....25c

Regular 30c. Extra special, Saturday..... .....21c

Unbleached Sheetings.

Heavy twilled and plain unbleached sheeting. Good quality and clear from specks, 72 inches wide. Regular 25c. Extra special, Saturday..... .....21c

Pillow Cotton.

Extra quality of Canadian Pillow Cotton, especially used for domestic use, 44 inches wide. Regular 25c. Extra special, Saturday..... .....21c

Sheets.

Splendid English Sheeting, made well and neatly hemmed, size 2x2½ yards, free from sizing. Extra special, Saturday..... .....89c

Pillow Cases.

English longcloth pillow cases, 40, 42, 44 inches wide, splendid quality, all ready for use. Regular 25c each. Extra special, Saturday, 2 for..... .....35c

Towellings.

Russia crash, 27 inches Glass Towellings, in red and white, and blue and white check. 18 inch huckaback and roller towelling, with red borders. Regular up to 15c. Extra special, Saturday..... .....12½c

Towellings.

Pure linen crash towelling, 18 inches wide, extra heavy with linen stripe, and fine quality with red border in white. Regular 16c Extra special, Saturday..... .....9c

Bath Towels.

Large size bath towels, in white and linen with red stripes, 20c and 25c values. Extra special, Saturday, 2 for..... .....35c

Wash Ginghams.

500 yards of small check Ginghams, good fast colors, and the new popular overchecks, for wash dresses or waists, in black, sky, pink, purple, mauve and grey, with white. Regular 15c. Extra special, Saturday..... .....11c

New Prints.

A fine range of new prints in stripes, checks, etc., and a splendid assortment of pleasing colors. Also 10 pieces guaranteed indigo prints, just passed into stock. Saturday..... .....12½c

Motor Suitings.

Stylish wash and outing suitings, exclusive in lengths of 6 to 15 yards in two tone and color effects and shantung weaves. Regular 15c to 20c. Extra special, Saturday..... .....10c

THE FIFTH

...WEDNESDAY FOUR-HOUR SALE...

For Wednesday Morning, August 4th

FROM 8.00 TO 12.00 O'CLOCK. STORE CLOSES AT 12.30 SHARP.

The weekly store crowding event—during July and August—every Wednesday morning. This is the fifth, and with this one we are going to make it up to any of the former sales. This should be the capaheaf event of all Wednesday's 4-hour sales so far, and this Wednesday there should be a bigger crowd than ever waiting to be admitted. See window display.

75c to $1.00 Manufacturer's Sample Belts, each 39c.

475 Ladies' high-class Belts. The entire clean up of a leading belt manufacturer, and another instance of this store's ability to handle quantities, provided the values are right. Manufacturers also plan to give us leaders for our Wednesday 4-hour sales.

Silk Elastic, Silk Velvet Elastic, Gold and Silver Belting, all high class and beautiful belts in Black, Navy, Green, Silver, Gold, etc. Studded and cut steel trimmings, painted medallion, cut steel, gold and silver buckles, all sizes, made to retail up to $1.00 each. Wednesday 4-hour sale..... .....**.39**

The Reliable Store **MADILLS'** The Reliable Store

ONTARIO ARCHIVES
TORONTO

Good Havana Cigars, 5 for 10 cents! Smokey Smokes. Jessop's Pharmacy.

NAPANEE BEAVER.

City Dairy Ice Cream at Jessop's Pharmacy

TEMPLETON & SON, Proprietors.

Vol. XXXVIII, No. 32. Circulation 3,720.

NAPANEE, ONTARIO, FRIDAY, AUGUST 6, 1909.

TERMS—$1.50 a year in advance. $2.00 if not so paid.

Steacys'.....Kingston

ANNOUNGE THE ARRIVAL OF

THE NEW SUITINGS

In all the new and desirable weaves for the coming fall season. We are showing a great range of plain cloths, together with the novelty checks and striped effects.

The New Shades for Fall

—ARE—

Catawba, Chocolate,
Raisin, Taupe,
Cedar Red, Olive,
Faded Cadet, Stone Green,
Golden Hue, Raspberry, etc.

Come to Kingston and to this store.

Every section will interest you.

Steacy's KINGSTON

RYAN'S STORES

NEWBURGH.

—WE ARE ABLE TO SUPPLY YOU WITH JUST WHAT YOU NEED AND WANT TO MAKE YOU COMFORTABLE FOR THE HOT WEATHER.

We have still a fine assortment of ladies' Whitewear at bargain prices.

Ladies' White Waists, very pretty, $1.00 to $2.00.

Pretty Muslins, for dresses, at 10c. to 25c. a yard.

Ribbons, in all colors, for Suits, at 20c. and 35c.

Ladies' White and Black Gloves, in Lisle Thread and Silk.

Our stock of Underwear for the hot weather is very complete.

We have Women's Summer Vests, short or without sleeves, at 10c. to 25c.

Men's Balbriggan Shirts and Drawers, 50c. to 75c.

Children's Underwear in all sizes.

We have also a large assortment of Black and Fancy Cotton Hose for Men, Women and Children, at popular prices.

Just received a shipment of TAN SLIPPERS and SHOES for Girls and Misses.

—HIGHEST PRICES PAID FOR EGGS.

M. RYAN & SON

NEWBURGH.

LOST OR FOUND.

MONEY FOUND — A SMALL SUM OF money, between Chambers P.O. and Shannonville. Owner can have same by calling at Beaver Office. 32tf

BROOCH LOST—ON SATURDAY, JULY 31st, between Napanee and Selby, a gold brooch. Finder will please return to MRS. THOS. CHAMBERS, proving ownership and paying charges. 32p

SPOONS FOUND—ON PIETTY HILL, SAT. urday morning, July 31st, a lot containing some spoons. Enquire at MRS. F. MARKLES, Piety Hill. 32sp

HANDBAG FOUND—ON SELBY ROAD, about middle of July. Owner can have same by calling at Beaver Office. 32tf

FOUND—A SUM OF MONEY AT NAPANEE on Saturday, July 31st. Owner may have same by proving property and paying charges. MRS. KING, South Street. 32p

Straw Hats

HALF PRICE.

BARGAINS IN MANY OTHER LINES.

W. W. ADAMS

The Tailor, Newburgh.

Men's and Boys' Furnishings

TEACHERS WANTED.

WANTED—A QUALIFIED TEACHER FOR S. S. No. 3, Amherst Island. Duties to begin August 16th. Salary $350.00. Apply to R. D. McDONALD, Sec.-Treas. Emerald, Ont. 32sp

WANTED—A QUALIFIED TEACHER FOR S. S. No. 1, Ernestown. A small school. Duties to commence August 16th. Apply to ROSWELL BRISTOL, Bath, Ont. 32p

TEACHER WANTED—FOR S. S. NO. 18, Ernestown. Duties to commence Aug. 16th, 1909. Salary $650.00 per annum. Apply, stating qualifications and references, to DAVID AYLSWORTH, Sec.-Treas., Bath, Ontario. 32tf

TEACHER WANTED—FOR S. S. NO. 19, Richmond. Apply to OSCAR ASSELSTINE, Secretary, Marlbank. 32tf

TEACHER WANTED—FOR S. S. NO. 5, Richmond. Duties to commence after Summer holidays. Apply to J. E. HUFF, Sec.-Treas., Overton, Ont. 32tf

TEACHER WANTED—FOR S. S. NO. 8, Richmond. Duties to commence Aug. 16th, 1909. Apply to J. J. BUSH, Sec.-Treas., Sharp's Corners P.O. 32tf

WANTED—A QUALIFIED TEACHER FOR S. S. No. 4, Sheffield. Duties to begin after holidays. Female preferred. Apply to GEORGE BLACK, Box 37, Tamworth. 32tf

TEACHER WANTED—FOR S. S. NO. 13, Sheffield. Duties to commence Aug. 16th. Salary $360.00 per annum. Protestant preferred. Apply to SAMPSON KING, Sec.-Treas., Tamworth, Ont. 32a

TEACHER WANTED—FOR S. S. NO. 2, Barrie. Protestant preferred. Salary $525.00 per annum. Duties to commence Aug. 16th. Apply to WM. YOUNG, Sec.-Treas. 32a

TEACHER WANTED—FOR S. S. NO. 6, Ernestown. Duties to commence after the summer holidays. Apply to T. G. DAVISON, Sec.-Treas., Ernestown Station. 33b

TEACHER WANTED—FOR S. S. NO. 7, Ernestown. Duties to commence 16th August, 1909. Apply, stating salary expected and qualifications, to A. A. AYLSWORTH, Sec.-Treas., Odessa P.O., Ont. 31c

TEACHER WANTED—FOR S. S. NO. 5, Adolphustown. State qualifications, salary and references to GEORGE ALLEN, P.O. Box 32, Tamworth. 31tf

TEACHER WANTED—FOR S. S. NO. 15, Camden. Duties to commence after the holidays. Apply to THOMAS WILSON, Secretary, Centreville. 30c

TEACHER WANTED—FOR S. S. NO. 9, Camden. A duly qualified teacher. Duties to commence August 16th, 1909. Apply to JAMES KERNOE, Secty.-Treas., Enterprise. 30tf

TEACHER WANTED—FOR S. S. NO. 1, North Fredericksburgh. Duties to commence after the summer holidays. Apply to BLAKE VANDUZE, Secty.-Treasy. 30tf

TEACHER WANTED—FOR S. S. NO. 19, North Fredericksburgh. Duties to commence after summer holidays. 2d class Protestant preferred. Apply to J. M. JOYCE, Napanee. 29tf

TEACHER WANTED—FOR S. S. NO. 10, North Fredericksburgh. Duties to commence after Summer holidays. State salary expected, experience and salary expected. Apply to PHILIP HICKS, Bedford Mills. 29tf

TEACHER WANTED—FOR S. S. NO. 11, Ernestown. Duties to commence after the summer holidays. Protestant preferred. Apply, stating qualifications and salary to A. H. HENDERSON, Sec.-Treas., Bath, Ont. 29tf

TEACHER WANTED—FOR S. S. NO. 6, Ernestown. Duties to commence after the summer holidays. Apply to N. GARRISON, Secty., Ont. 27tf

TEACHER WANTED—FOR S. S. NO. 5, Camden. Duties to commence after the holidays. Apply to M. CARSCALLEN, Centreville school. 27tf

TEACHER WANTED—A QUALIFIED teacher wanted S. S. No. 2, Camden. Centreville school. Duties to commence after holidays. Apply to ALPHEUS MILLIGAN, Secty.-Treas., Centreville P.O. 26tf

FOR SALE.

SEED OATS FOR SALE—I HAVE SIXTY acres of Siberian Oats, the best variety I have found in 1908, which I expect to yield 80 bu. per acre. Price 50c. per bu. if drawing at my own farm. Price 60c. per bu. delivered at town railway. JOHN HARRISON, Tamworth. 32b

FOR SALE—A RUBBER TIRED BUGGY and Set of Harness. Apply to JOHN PRINE, Hessley, Ont. 32sp

FLOUR AND FEED.

Car Shorts and Bran on hand. Five tonnes Chopped Feed $1.30 per hundred. Harvest Queen $3.60 per barrel. J. P. VAGAR & SON, Enterprise. 32a

WANTED.

BOARDERS WANTED—CONVENIENT TO school and business points. Apply to MISS CUNNINGHAM, Centre St., Napanee. 32sp

WANTED—LABORERS AND QUARRYMEN Apply at the LEHIGH PORTLAND CEMENT COMPANY'S WORKS, Point Anne. 32tf

WANTED—12 OR 15 HORSES WANTED on Plano and Organ deals. If you want to do business, drop on a card or call. Square pianos to rent or sell cheap. VANDUZER BROS., Moscow.

WANTED—GENERAL BLACKSMITH IN A good locality. Township of Adolphustown. Rent free or rent for one year. Apply to EDWARD GARNER, Garnerd. 30tf

GENERAL BLACKSMITH WANTED AT once. State wages, and apply to J. C. BERRY, Secty's Bay, Ont. 29tf

HORSES WANTED—SEVEN OR EIGHT Horses for the Northwest, on Tuesday, Oct. 5th. If you want to do business, call or write. T. CONOLLY, Tweed. 27tf

FARMS FOR SALE OR LET.

FARM FOR SALE OR TO RENT—200 acres, lot 3, in the 4th con. of Ernestown. Good watering, two running brooks. Cheese factory on premises. Possession given at once if sold. Apply on premises to MRS. THOS. EMPEY. 32dp

FARM FOR SALE—THOS. EVANS, THE surviving executor of the estate of Wm. Evans, offers for sale 50 acres in the Township of Sheffield, Hastings County, known as the eastern half of lot 21, in the 4th con. of the Township of Sheffield, in the village of Lakeview Addington, less about 1 of an acre heretofore sold to the Trustees of School Section No. 2, Sheffield for drainage purposes. On the premises are erected a comfortable brick cottage with an addition thereto, a large barn 36 ft. with a lean-to 28x36 ft. and a driftwood 34x36. All the buildings are in fair state of repair. Plans and specifications obtained by levelling survey running through the farm. For particulars as to title, apply to W. G. WILSON, Napanee. 32b

FARM TO SELL OR RENT—TWO HUNdred acres, lot 3, in 3d con. Township Camden. Good frame house, 2 barns, driving house, horse-house, hog pen, etc. Drilled well at door and good spring. Property to be sold or Varty Lake. A mile from S. S. No. 5, Camden East. Apply to Camden East, to house and lot in Village of Newburgh for sale or to rent. THOS. HAMILTON, Newburgh, Ont. 31tf

FARM FOR SALE.—A GOOD 50 ACRE farm in North Fredericksburgh, 3 miles east of Napanee, on York Road. Fine brick house, frame barn, 36x60, with stone stable all work land. Well watered. Apply on premises or MRS. MARSH HORNBECK, Napanee P.O. 30dp

FARM FOR SALE—IN THE TOWNSHIP of Hinchinbrooke, Leeds county, Canada, manville, lot 1 and 2 in the 7th con., being composed of 400 acres more or less, 50 acres of first-class tillage, 50 acres of first-class low land and will can be cut to 2 machine-cuts, 50 acres of hard and soft wood and a quantity of oak timber, two never-failing springs and a never-failing creek crossing the farm. Pasture for 100 head of cattle. Sold to be the best stock farm in these parts. Terms will be made easy to a good enterprising, good frame dwelling house and outbuildings, as well as the comfortable house and one-half acre lot. Possession given at once. Apply to THOMAS THOMAS, Enterprise, Ont. 31dp

FARM FOR SALE — 200 ACRE FARM, lot 30, Concession 4, Lake Ontario, 1½ miles in 3d con. of Ernestown, owned by Isaac Bird, deceased. Brick house, 2 barns, 2 Bricco farm. Thoroughly tile drained, good fruit land. Convenient to school and church. The buildings consist of good frame house, 2 storeys high, with kitchen and shed, drive house, tool house, blacksmith shop, hen house, barn 36x60, with stone basement. Eight acres good orchard, two acres of young fruit trees just coming into bearing. Eight acres good orchard, two acres of young fruit trees just coming into bearing and forty acres of wood. About 6 miles from Napanee, from Bath, and 4 miles from Frederickburgh Station, which is the nearest shipping point. Possession after crop is off. Price right. Apply to ISAAC H. BRISCO, Napanee, Ont. 31tf

VALUABLE FARM AND PASTURE LOTS for Sale.—Lot 1, 100 acres, part lot 7 in 2d con. of Sheffield; lot 2, 100 acres, part lot 7 in 2d con. of Sheffield; lot 3, 100 acres, part lot 7 in 2d con. of Sheffield; 100 acres south half lot 10 in 4th con. of Sheffield; 100 acres southeast quarter lot 10 in 5th con. of Sheffield. The above farms are good farm house and barn, and about 30 acres in each. Village lots 1 and 2, 125 acres, southwest part lot 15 and south half lot 14, in 7th con. of Camden East and will be sold in parcels or en bloc, as purchaser may desire. Lot 1 and 2 are well fenced and have farm lands and well watered and well fenced. Over 2 miles

ROYAL SHOE STORE

MID-SUMMER CLEARING SALE

—OF—

Men's and Women's Tan and Patent Leather Oxfords

At less than wholesale prices will continue for ten days longer. All odd lines to be cleared out at special prices.

Royal Shoe Store

NAPANEE. S. G. HAWLEY, Manager.

..Oddfellows' Excursion...

(Civic Holiday) **Wednesday, Aug. 11**

—TO—

OTTAWA

Fare $2.05. Tickets good to return following day.

Grand Lodge in session. Grand parade. Band Contests. Special attractions at Ottawa. 271

FURS AT COST

We have a few Ladies' and Gents' Fur Coats left which we will sell at cost to clear.

Agents for Frost & Wood Machinery, Sawyer & Massey Co. Also sole agents for McLaughlin, Canada Carriage and Munro & McIntosh Buggies and Cutters.

Toomey & Oswald

ODESSA.

NEW GOODS

RAISINS.—New Vallencia Raisins, new Seeded Raisins, new Layer Raisins.

CURRANTS.—Perfectly Cleaned ready for use large Black Currants. Never sold so good Currants before.

Fresh Lemon, Orange and Citron Peel. New Figs.

NUTS.—New Tarajona Almonds, new Grenoble Walnuts, new Sicely Filberts, New Brazil Nuts, new Pecan Nuts, Shelled Almonds, Shelled Walnuts.

Pure Spices of all kinds, nothing but Pure Spices.

Heinz Pickles, Sweet and Sour, Heinz Indian Relish, Crosse and Blackwell's Walnut Pickles, Mixed Pickles, Chow, Chow, and everything good in the Grocery line.

JOHN PAISLEY

Lumber!!!

Lath and Shingles!!

Lehigh Cement

Hard and Soft Coal!!

Wholesale

THE SCHUSTER CO., Ltd.

Belleville, Ont.

Write or Phone Us. 36m

For Sale

AT

SYMINGTON'S SEED STORE

One thousand second-hand seed bags. Also at Canning Factory, a quantity of 24 quart berry crates complete, with small baskets suitable for shipping, and a lot of 11 quart berry baskets with gauze covers.

Thos. Symington

FALL TERM OPENS SEPTEMBER 1st.

ELLIOTT Business College

TORONTO, ONT.

Cor. Yonge and Alexander sts. STRICTLY FIRST-CLASS. Graduates always successful. Write for Handsome Catalogue.

Protect Yourself From Typhoid

by using "Montsent" or "Sovereign" Lime-Fruit Juice freely in your drinking water. Also for making pies, pudding, cake, or wherever lemons are used. For sale by

Thos. I. Winter

NEWBURGH, ONT.

P.S.—No matter how small, I want all accounts standing on July 1st, 1909, to be settled before Aug. 25th, 1909.

Napanee Fruit Market

WATERMELONS,
MUSK MELONS,
PEARS,
PEACHES,
BANANAS,
ORANGES,
LEMONS,
All Fresh and Good.

'Phone 59 and have any of the above goods delivered. Our prices are the best that money can buy. A trial solicited.

MARK PIZZARIELLO

(Opposite the Campbell House)

Feed Grinding

Having installed the latest machinery for Grinding Feed, consisting of a Gas Producing Plant and the celebrated Vessot Grinder, I will be pleased to have you call and inspect the machinery and work we can produce.

Soliciting a share of your patronage, we feel sure we can please you.

D. S. COLLIER

(Near Reindeer Dock.)

Farmers, Read This

HOW TO SAVE MONEY ON YOUR FIRE INSURANCE!

THERE'S A REASON! INVESTIGATE! IT WILL PAY YOU!

We are agents for the strongest and best Companies and have no agency on any system. Low rates, liberal policies, prompt settlements. All kinds of insurance. Money to loan. Real estate—for good farms for sale.

W. G. H. BROWN, Kaloma, Ont.
Office upstairs opposite Royal Hotel. 30tf

W. A. PRIZZELL,

Foreman Steam Laundry, agent for Montreal and Quality Washed. For information call at P. O. 28tf

STRAW HATS CLEANED.

A 10 cent package of Wallace's Straw Hat Cleaner will make your old straw hat look like new. Call at Lane's Drug Store.

NOTICE.

If you want a first-class wool lap rug or a lap duster, call and see my sample. Also anything in furs you would be found at a first-class harness shop. Shop, first door to west of Chisholm House block. F. E. VANDUSEN.

HOW TO KEEP COOL.

Get good shades and cover your windows. You can get a shade that is green on one side and cream on the other, and that will keep you like a stone wall for the same price that you will pay for the common kind elsewhere. at HENRY'S BOOK STORE. 29

COAL!

I now have a full stock of fresh mined Anthracite Coal, which I will, for the present, sell at $6.75 for cash. I want money, you will want the coal. Just arrived, a car of this vein Youghiogheny Steam Coal. This coal produces more steam than any other coal mined.

F. E. VANLUVEN.

Office south side of Swing Bridge. 'Phone No. 32. 34tf

LOOK HERE.

Now if you want to get a cheap boot, now is your chance. I am selling the balance of my stock of boots and shoes at cost. Here are a few prices: men's coarse boots, regular $1.60 for $1.30. Men's Oil Tan boots, regular $1.90 for $1.65. Boy's Calf boots, $1.75 for $1.46. Boy's grained boot, $1.60 for $1.35. Boy's box calf, regular $2.00 for $1.50. H. W. KELLY, Campbell House Corner.

A FLEET OF AIRSHIPS.

British Orders Dirigible Balloons and Aeroplanes.—Mr. Haldane's announcement in House of Commons.—Sub-committee of Imperial Defence Committee Advises Use of Rigid and Non-rigid Balloons.

The sub-committee of the Imperial Defence Committee appointed to consider matters of aviation has given a verdict in favor of rigid dirigible balloons for naval purposes and non-rigid balloons for the army. The aeroplane committee considers that these machines possibly may become valuable to the army, but says they must be able to ascend to a much greater height than yet has been achieved before they will be safe for reconnoitring purposes. War Secretary Haldane announced in the House of Commons that in consequence of this report the Admiralty had ordered a rigid dirigible of the largest type from the Vickers, and that the Government factory at Aldershot was busy with the construction of three non-rigid balloons and two aeroplanes for experimental purposes. Mr. Haldane said in addition:—"The remarkable events of recent days, M. Blériot's flight across the channel and the flights in America, all point to the fact that some time in the future the aeroplane will be capable of bringing about great results."

A number of towns in the Spanish province of Catalonia have proclaimed a re-public.

The British steamer Waratah, en route from Sydney, N.S.W., with 300 persons aboard, is missing.

Charles Brown, a Buffalo banker, committed suicide on board the steamer Vaderland near Fairport, N.Y.

Mrs. Panelli, an Italian woman, killed her husband and a woman with whom he had run away at Canton, N.Y.

CASTORIA

Bears the Signature of Chas. H. Fletcher

The Kind You Have Always Bought

IT'S BORN IN THEM.

Eugene Walter, at a dinner at the Ansonia, was accused of cowardice.

"Well," said Mr. Walter, "I am not a coward, but I don't believe that human nature is by any means angelic. We are all much alike. The best we can do is to curb our faults and favor our virtues."

"What faults should I curb?" a very pretty young lady asked.

"Well," said Mr. Walker, "I should think you'd have about the same faults to curb as a little girl I talked to yesterday. She's a charming little girl, and as we conversed alone in the drawing-room while waiting for her father and mother to come down, I said to her:

"'Have you got a sweetheart?'

She smiled and wriggled. 'Yeth,' she said softly.

"'Well,' said I, 'I'll give you a quarter if you'll tell me who he is.'

"'Thank you,' she answered, in a low voice, and I gave her the quarter.

A few minutes afterwards she said suddenly:

"'Now, if you'll give me another quarter, I'll tell you who my other sweetheart is.'"

WHAT DOES IT MEAN?

It means rich blood, strong nerves and sound digestion. It means prosperity and growth to those who use Scott's Emulsion. It means physical vigor. That's what Scott's Emulsion is, a builder.

NO BEAVER NEXT WEEK.

The Beaver will not be published next week in order to allow the staff to take a well-earned rest. There will be no issue. The office will be open as usual, and all work will be promptly delivered.

SPEND YOUR VACATION AT THE SEASIDE.

The low rate excursions via Grand Trunk Railway System to Old Orchard, Me., Portland, Me., Portland, Me., St. John, N.B., Moncton, N.B., Murray Bay, Que., Halifax, N.S., Yarmouth, N.S., Digby, N.S., Pictou, N.S., etc., will enable you to go for a small cost. These tickets good going August 9th, 10th, 11th and 12th; return limit August 30th, 1909. Tickets and reservations, etc., from any Grand Trunk local agent.

LETTER TO THE EDITOR.

Arcata, July, 1909.

Mr. Editor,—Just a few lines to let you know that I am still alive and well. Quite a number from here attended the picnic at Hazelbourg on the 24th of June. The attendance was good. Mr. Stewart Cousins, Ed. Ball, Hugh Ball and Mr. Barnes' ball team is the good time and speak well of the country. Crops in this vicinity are looking fine and as a rule are very good and vegetation has been wonderfully fast. There has been considerable sickness of late in this locality. Mr. Sterling, of Picton, Ont., is erecting a house on his farm on the 2nd Con. Dundas. Barley is highly spoken of in the country. He says it is beyond his expectation.—Stewart Cousins has just purchased a fine McCormick binder recently.—Ed. Ball and Fred. Foster have just returned from Toronto, where they were doing some repairing on Mr. Foster's premises. Extraordinary picking is all the go in Quite a number from here are taking in the picnic on the 22d, at Shelburne. With the usual specials of horse racing, baseball and foot racing, they expect a good time.

Wishing you all the compliments of the season, I will close for this time.

Yours truly,
STEWART COUSINS.

BABY'S HOLD ON LIFE.

Baby's Own Tablets cost 25 cents a box. A box bought now may save baby's life. Summer complaints come suddenly, and carry away thousands of little ones every year. If the stomach and bowels are kept right, or other there is little danger of these troubles coming on. Baby's Own Tablets is the best medicine in the world for preventing and curing stomach and bowel troubles. They can be given with perfect safety to the new born baby or to the well grown child. An occasional dose of Tablets will regulate stomach and bowels and prevent summer complaints. The mother who keeps these Tablets beside her has a reason able assurance that her little ones are safe. If you have not got a box of Tablets, get one without delay. Do not wait until trouble comes, it may then be too late. Sold by medicine dealers or by mail at 25 cents a box from The Dr. Williams' Medicine Co., Brockville, Ont.

AUGUST BUSY MAN'S.

The August issue of Busy Man's Magazine is an educational number. The rapidly passing mid-summer vacation reminds parent and child, teacher and taught, that school days are again not far off. There are briefs, snappy special articles on the great subject of education, among them being "Life in Residential Schools," "Importance of the Pullman," "What Canada's Public Men Read," and "The Necessity of a Business Training." Other clever and interesting contributions are "When the Emperor Ruled in Canada," "The Rival Rain-Makers of the West," and "The Light Side of Finance." There are half-a-dozen catchy and captivating anecdotes. The August edition of Busy Man's is superbly illustrated from cover to cover and is undoubtedly the best warm weather issue yet produced.

No Beaver Next Week.

DIDN'T KNOW THE CITY.

But the Cub Reporter Could Tell Them Some Things About the West.

The new cub reporter, a silent lad, had come out of the west and slipped quietly into his place in the force, says a Pittsburg paper. His name was "Red," and he had a sorrel top. One day a few of the older reporters clustered in the city room. One told how he had walked up 24 stories in one of the city's highest skyscrapers. Another described a trip four stories beneath the pavement to the boilers. "Red" was listening. One turned to him.

"Ever seen the innards of a chop suey joint, Red?"

"No."

"Ever on top of the Farmers' Bank with the wind blowing a gale?"

"No."

"Ever walk across the Wabash suspension bridge?"

"No."

"Ever eat lobster a la creole?"

"No."

"Ever watch the golden streams of money pouring from the tubes in the basement of a department store?"

"No."

"You've seen considerable, 'Red.' Better hire a guide and see the town."

"Red" colored from the roots of his pompadour to his collar button.

"This is the first city I ever was in," said he. "But I've seen things. I saw a snowstorm on father's wheat cut west. Six thousand sheep were bunched in a corral. In two hours the snow was six feet deep on level and every one of those 6,000 sheep was smothered beneath it.

"Father offered $1,000 cash to any man who could run 100 feet through that storm and cut the wires so the sheep could get out. Not one went sure death to try it. I saw a cyclone pick up a church where 200 people were worshiping and whir, it off into the clouds, and not hurt one person. Then it bounded over a farmer's house and barn, and tore a swath through a nearby village and killed 100 people.

"I've stood on the edge of the Grand Canyon and looked down 10,000 feet. 30 times as high as your skyscrapers. I saw a herd of 5,800 cattle stampede and gallop over a precipice 150 feet high in a river, carrying six cowboys with them. I'm not boastin', boys. Now let us go to a chop suey joint."

Dandruff Cannot be Cured.

by local applications, as they cannot reach the diseased portion of the scalp. There is only one way to cure dandruff, and that is by constitutional remedies. Dandruff is caused by a run-down condition of the system, lack of nourishment, and the hair roots starve. Hall's Catarrh Medicine will cure dandruff. It has been successful in curing thousands of cases of dandruff, and we have yet to find the case that it will not cure. Take Hall's Family Pills for constipation.

F. J. CHENEY & CO., Toledo, O.

Sold by Druggists, 75c.

Hall's Family Pills for constipation.

F. S. Richardson & Son, a dealer in the grain, seed and coal trade, Belleville, has assigned to Walter Ray, accountant, for the benefit of creditors. Ray gave a bond for $10,000 for taking charge of the business. The assignee says that the assets are about $20,000 and the liabilities about $15,000. The firm has been in business for about 20 years.

THE AUGUST BOO AND OUT.

The holiday season is on and the Boo and Out Club is in full swing. Many of the members are away on their vacations, and the rest are looking forward to the time when they will be off. Some of the members have been heard to say that they are going to spend their vacations in the country, but we have our doubts. We think that they will spend the time in the city. Anyway, we hope they will have a good time, and we wish them success.

COW TESTING ASSOCIATIONS.

Every Little Makes a Mouthful.

In our new testing association the average per cow for the first week was 200 lbs. of milk and 7.8 lbs. of fat. The second week showed that the cows were milking heavier and testing richer, the average being 211 lbs. of milk and 8.1 lbs. of fat. The third week showed that the cows were still further improving, the average being 214 lbs. of milk and 8.3 lbs. of fat. The 12 cows gave in the second week 2,532 lbs. of milk and 97.2 lbs. of fat, and the third week 2,568 lbs. of milk and 99.6 lbs. of fat. The cows are not thoroughbreds, but are grades, and are worth $75 each. Would you like to have a herd of 20 cows that would average 200 lbs. of milk per day? Would you like to have a herd that would average 4,000 lbs. of milk per day? Would you like to have a herd that would average 160 lbs. of fat per month? Would you like to have a herd that would average 1,600 lbs. of fat per month for their owners

ROYAL SHOE STORE

MID-SUMMER CLEARING SALE

—OF—

Men's and Women's Tan and Patent Leather Oxfords

At less than wholesale prices will continue for ten days longer. All odd lines to be cleared out at special prices.

Royal Shoe Store

NAPANEE. S. G. HAWLEY, Manager.

..Oddfellows' Excursion...

(Civic Holiday) **Wednesday, Aug. 11**

—TO—

OTTAWA

Fare $2.05. Tickets good to return following day.

Grand Lodge in session. Grand parade. Band Contests. Special attractions at Ottawa. 277

FURS AT COST

We have a few Ladies' and Gents' Fur Coats left which we will sell at cost to clear.

Agents for Frost & Wood Machinery, Sawyer & Massey Co. Also sole agents for McLaughlin, Canada Carriage and Munro & McIntosh Buggies and Cutters.

Toomey & Oswald

ODESSA.

NEW GOODS

RAISINS.—New Vallencia Raisins, new Seeded Raisins, new Layer Raisins.

CURRANTS.—Perfectly Cleaned, ready for use large Black Currants. Never sold so good Currants before.

Fresh Lemon, Orange and Citron Peel. New Figs.

NUTS.—New Tarragona Almonds, new Grenoble Walnuts, new Sicely Filberts, New Brazil Nuts, new Persian Nuts, Shelled Almonds, Shelled Walnuts.

Pure Spices of all kinds, nothing but Pure Spices.

Heinz Pickles, Sweet and Sour, Heinz Indian Relish, Crosse and Blackwell's Walnut Pickles, Mixed Pickles, Chow, Chow, and everything good in the Grocery line. 198

JOHN PAISLEY

Lumber!!!

Lath and Shingles!!

Lehigh Cement

Hard and Soft Coal!!

Wholesale

THE SCHUSTER CO., Ltd.

Belleville, Ont.

Write or Phone Us. 246m

For Sale

AT

SYMINGTON'S SEED STORE

One thousand second-hand seed bags. Also at Canning Factory, a quantity of 24 quart berry crates complete, with small baskets suitable for shipping, and a lot of 11 quart berry baskets with gauze covers.

Thos. Symington

FALL TERM OPENS SEPTEMBER 1st.

ELLIOTT Business College

TORONTO, ONT.

Cor. Yonge and Alexander sts. STRICTLY FIRST-CLASS. Graduates always successful. Write for Handsome Catalogue.

Protect Yourself From Typhoid

by using "Montserat" or "Sovereign" Lime-Fruit Juice freely in your drinking water. Also for making pies, pudding, cake, or wherever lemons are used. For sale by

Thos. I. Winter

NEWBURGH, ONT.

P.S.—No matter how small, I want all accounts standing on July 1st, 1909, to be settled before Aug. 25th, 1909.

W. A. FRIZZELL,

Postoffice, Napanee. Agent for Electric and Rivarix Washer. For information call at P. O. 221tf

STRAW HATS CLEANED.

A 10 cent package of Wallace's Straw Hat Cleaner and make your old straw hat look like new. Wallace's Drug Store.

NOTICE.

If you want a first-class wool jap rug or a lap duster, call and see my stock before purchasing. Also anything that would be good in a first-class harness shop. Shop, first door west of Campbell House block. F. W. VANDUSEN.

HOW TO KEEP COOL.

Have good shades and cover your windows. You can get a shade that is green on one side and cream on the other, and that will darken like a stone wall for the same price that you will pay for the common kind elsewhere, at HENRY'S BOOK-STORE. 29

COAL!

I now have a full stock of fresh mined Anthracite Coal which I will sell, for present, sell at $6.75 for cash. I want money, you will want the coal. Just arrived, a car of this coal. Weighed on Steam Coal. This coal produces more steam than any other coal mined.

F. E. VANLUVEN.

Office south side of Swing Bridge. Phone No. 82. 244tf

LOOK HERE.

Now if you want to get a cheap boot, now is your chance. I am selling the balance of my stock of boots and shoes at cost. Here are a few prices: men's coarse boots, regular $1.60 for $1.30. Men's Oil Tan boots, regular $1.90 for $1.60. Boy's Calf boots, $1.75 for $1.40. Boy's grained boot, $1.80 for $1.50. Boy's box calf, regular $2.50 for $1.50. H. W. KELLY, Campbell House Corner.

A FLEET OF AIRSHIPS.

British Orders Dirigible Balloons and Aeroplanes.—Mr. Haldane's Announcement in House of Commons —Sub-committee of Imperial Defence Committee Advises Use of Rigid and Non-rigid Balloons.

The sub-committee of the Imperial Defence Committee appointed to consider matters of aviation has given a verdict in favor of rigid dirigible balloons for naval purposes and non-rigid balloons for the army. The aeroplane committee considers that these machines possibly may become valuable to the army, but says they must be able to ascend to a much greater height than yet has been achieved before they will be safe for reconnoitering purposes." War Secretary Haldane announced in the House of Commons that in consequence of this report the Admiralty had ordered a rigid dirigible of the largest type from the Vickers, and that the Government factory at Aldershot was busy with the construction of three non-rigid balloons and two aeroplanes for experimental purposes. Mr. Haldane said in addition :—"The remarkable events of recent days, M. Blériot's flight across the channel and the flights in America, all point to the fact that some time in the future the aeroplane will be capable of bringing about great results."

A number of towns in the Spanish province of Catalonia have proclaimed a re-public.

The British steamer Waratah, en route from Sydney, N.S.W., with 300 persons aboard, is missing.

Charles Brown, a Buffalo banker, committed suicide on board the steamer Vaderland near Dunkirk.

Mrs. Panelli, an Italian woman killed her husband and a woman with whom he had run away at Canton, N.Y.

CASTORIA

Bears the Signature of Chas. H. Fletcher

IT'S BORN IN THEM.

Eugene Walter, at a dinner at the Ansonia, was accused of cynicism.

"Well," said Mr. Walter, "I am not a pessimist, but I don't believe that human nature is by any means angelic. We are all much alike. The best we can do is to curb our faults and to practise virtues."

"What faults should I curb?" a very pretty young lady asked.

"Well," said Mr. Walter, "I should think you'd have about the same faults to curb as a little girl I talked to yesterday. She's a charming little girl, and as we conversed alone in the drawing-room while waiting for her father and mother to come down, I said to her:

"'Have you got a sweetheart?'

"She smiled and wriggled. 'Yeth,' she said softly.

"'Well,' said I, 'I'll give you a quarter if you'll tell me who he is.'

"Tommy,' she answered, in a low voice, and I gave her the money.

A few minutes afterwards she said suddenly:

"'Now, if you'll give me another quarter, I'll tell you who my other sweetheart is.'

WHAT DOES IT MEAN?

It means rich blood, strong nerves and sound digestion. It means prosperity and health. It means a beautiful complexion and mental vigor. That's what Scott's Emulsion does. 50c.

NO BEAVER NEXT WEEK

The Beaver will not be published next week in order to allow the staff to take a well-deserved holiday. The office will be open as usual, and any work will be promptly delivered.

SPEND YOUR VACATION AT THE SEASIDE.

The low rate excursions via Grand Trunk Railway System to Old Orchard, Rye Beach, Portland, Me., Portland, Me., St. John, N.B., Moncton, N.B.; Bowrey Bay, Que., Halifax, N.S., Sydney, C.B., and Pictou, N.S., etc., will enable you to go to or from Montreal on July 19th, 20th and 21st, August 2nd, 3rd, 16th and 17th, return limit September 15th. Stopover allowed at Montreal and Toronto. Tickets from any Grand Trunk Agent.

Napanee Fruit Market

WATERMELONS,

MUSK MELONS,

PEARS,

PEACHES,

BANANAS,

ORANGES,

LEMONS,

All Fresh and Good.

'Phone 89 and have any of the above goods delivered. Our groceries are the best that money can buy. A trial solicited.

MARK PIZZARIELLO

(Opposite the Campbell House)

Feed Grinding

Having installed the latest machinery for Grinding Feed, consisting of a Gas Producing Plant and the celebrated Vessot Grinder, I will be pleased to have you call and inspect the machinery and work we can produce.

Soliciting a share of your patronage, we feel sure we can please you.

D. S. COLLIER

(Near Reindeer Dock.)

Farmers, Read This

HOW TO SAVE MONEY ON YOUR FIRE INSURANCE!

THERE'S A REASON! INVESTIGATE! IT WILL PAY YOU!

We are agents for the strongest and best Companies. We have no others to sell. system. Low rates. Three policies. Seven Companies. All kinds of insurance effected to loan. Real estate for sale.

W. G. M. BROWN, Napanee, Ont. Office upstairs opposite Royal Hotel.

LETTER TO THE EDITOR.

Areata, July, 1909.

Mr. Editor,—Just a few lines to let you know we haven't forgotten our eastern friends.—Quite a number from here attended the picnic at Hartsberg on the 1st of July. Among those who attended were Stewart Cousins, Ed. Bell, Hugh Dillon and Wm. Burns. All had a good time and spoke well of the country.—Crops in this vicinity look fine, although we had a late spring, and vegetation has been wonderfully fast. There has been a great quantity of rain in this locality.—Dr. Sterling, of Picton, Ont., is erecting a house on his farm west of here. The Doctor speaks highly of the country. He says it is beyond his expectation.—Stewart Cousins was the guest of Jas. McGregor, quite recently.—Ed. Bell and Fred. Foster have just returned from Scott, where they were doing some repairing on Mr. Foster's premises.—Strawberry picking is all the go.—Quite a number from here intend taking in the picnic on the 23rd at Gettysburg. With the usual sports of horse racing, baseball and foot racing, they expect a good time.

Wishing you all the compliments of the season, I will close for this time.

Yours truly,

STEWART COUSINS.

BABY'S HOLD ON LIFE.

Baby's Own Tablets cost 25 cents a box. A box bought now may save baby's life. Summer complaints come suddenly, and carry away thousands of little ones every year. If the stomach and bowels are kept in order there is little danger of these troubles coming on. Baby's Own Tablets is the best medicine in the world for preventing and curing stomach and bowel troubles. They can be given with perfect safety to the new born baby or to the well grown child. An occasional dose of the Tablets will regulate stomach and bowels and prevent summer complaints. The mother who keeps these Tablets beside her has a reason able assurance that her little ones are safe. If you have not got a box of Tablets, get one without delay. Do not wait until trouble comes, it may then be too late. Sold by medicine dealers or by mail at 25 cents a box from The Dr. Williams' Medicine Co., Brockville, Ont.

AUGUST BUSY MAN'S.

The August issue of Busy Man's Magazine is an educational number. The rapidly passing mid-summer vacation reminds parents and child, teacher and taught that school days are again not far off. There are bright, snappy special articles on the great subject of education, among them being "Life in Residential Schools," "Advantages of the Pullman," "What Canada's Big Boys Read," and "The Necessity of a Business Training." Other serious and interesting contributions are "An Appreciation of Canada," "The Blood Rain-Makers of Yukon," and "The Light Side of Finance." There are half-a-dozen catchy and captivating novelettes. The August edition of Busy Man's is superbly illustrated from cover to cover and is undoubtedly the best warm weather number yet published.

No Beaver Next Week.

DIDN'T KNOW THE CITY.

But the Cub Reporter Could Tell Them Some Things About the West.

The new cub reporter, a silent lad, had come out of the west and slipped quietly into his place on the force, says a Pittsburg paper. His name was "Red," and he had a sorrel top. One day a few of the older reporters clustered in the city room. One told how he had walked up 23 stories in one of the city's highest skyscrapers. Another described a trip four stories beneath the pavement to the boilers. "Red" was listening. One turned to him. "Ever seen the innards of a chop suey joint, Red?"

"No."

"Ever on top of the Farmers' Bank with the wind blowing a gale?"

"No."

"Ever walk across the Wabash suspension bridge?"

"No."

"Ever eat lobster a la creole?"

"No."

"Ever watch the golden streams of molasses pouring from the tubes in the basement of a department store?"

"No."

"You've seen considerable, 'Red.' Better hire a guide and see the town."

"Red" colored from the roots of his pompadour to his collar button. "This is the first city I ever was in," he said. "But I've seen things. I saw a snowstorm on father's ranch out west. Six thousand sheep were bunched in a corral. In two hours the snow was six feet deep on the level and every one of those 6,000 sheep was smothered beneath it.

"Father offered $1,000 cash to any man who could run 100 feet through that storm and cut the wires so the sheep could get out. Not one went; sure death to try it. I saw a cyclone pick up a church where 200 people were worshiping and whirl it off into the clouds, and not hurt one person. Then it bounded over a farmer's house and barn, and tore a swath through a nearby village and killed 100 people.

"I've stood on the edge of the Grand Canyon and looked down 10,000 feet, 30 times as high as your skyscrapers. I saw a herd of 8,000 cattle stampede and gallop over a precipice 150 feet high in a river, where all cowboys with 'em I'm not boastin', boys. Now let us go to a chop suey joint."

Business Cannot be Cured.

by local applications, as they cannot reach the diseased portion of the ear. There is only one way to cure deafness, and that is by constitutional remedies. Deafness is caused by an inflamed condition of the mucous lining of the Eustachian Tube. When this tube is inflamed you have a rumbling sound or imperfect hearing, and when it is entirely closed deafness is the result, and unless the inflammation can be taken out and this tube restored to its normal condition, hearing will be destroyed forever; nine cases out of ten are caused by Catarrh, which is nothing but an inflamed condition of the mucous surfaces.

We will give One Hundred Dollars for any case of Deafness (caused by catarrh) that cannot be cured by Hall's Catarrh Cure. Send for circulars, free.

F. J. CHENEY & CO., Toledo, O.

Sold by Druggists, 75c.

Hall's Family Pills for constipation.

THE AUGUST ROD AND GUN.

The holiday feeling pervading the air during the latter part of July, 1909, is well represented in the August number of Rod and Gun in Canada, published by Thos. Taylor at Woodstock, Ont. There is much in the August issue to interest the lover of the sea breeze on the Gaspe coast, the weather is told in a number of articles, and a fisherman's paradise is "Still Hunting With a Camera," while of especial interest to the lover of the rod and gun is "Shooting Wild Geese With a Rifle," by Dr. Sterling, of Picton, Ont., in which he repeats the table of contents, but of particular interest to the Bay of Quinte district will attention from all sportsmen and lovers of the gun. "Bass Fishing" is the story of a recent fall attempt at bay casting for the black bass of the Bay of Quinte, and Trapper Hazel-pel to all dog lovers and Mr. Bartlett's poem on the Water Spaniel, "Still Hunting," are treated through the Magazine in the important subject. The Canadian Kodak company every sportsman on his vacation trip, and a full line will be sent to those in his leisure time pass pleasantly.

COW TESTING ASSOCIATIONS.

Every Little Makes a Mickle.

In one cow testing association the average production of 126 cows was 520 lbs. milk and 20 lbs. fat, not very much below the average of eighty-four cows in another association close by, which was 600 lbs. milk and 24 lbs. fat. Both these associations are unusually small associations although the 126 cows gave in the month 66,045 lbs. milk and 2,347 lbs. fat, but the other lot of 126 cows gave only 65,548 lbs. milk and 2,516 lbs. fat, or allowing the month to be worth 25 cents per lb., actually a difference of $169.25 in favor of cows that are not thousands more of our dairy cows might be kept with profit, and a half per month for their owners? When the owners are perfectly satisfied that having tested each cow in the herd individually, which animals are profiting in a good profit, then the average yield and the total income can be largely increased.

Another contrast shows that 100 cows in one association gave but twenty-five pounds of fat less than 72 cows in another association 10 miles away; there were three 25 cows more to be milked, and to have capital invested in them, and more labor on the pastures eating good feed that the 72 cows were given, but the 25 cows had the advantage, for twenty-seven pounds less fat. Weighing and testing is the simplest and surest way of detecting those that are unprofitable.

Ottawa, July, 1909. C. F. W.

CONSERVATORY OF MUSIC.

The following is a list of successful candidates of Napanee and vicinity for the examinations (practical and theoretical) held by the Toronto Conservatory of Music:

Piano.

Primary Grade — Honors—Mary Hamm, Bath, Ont. Pass—Carrie Lavelle, Napanee; Jessie V. Detailburgh; Pearl Thornton, Tamworth. Napanee; Caroline Pinkle, Newburgh; Pearl Thornton, Tamworth.

Junior Grade—Honors—Aleta Scriver, Newburgh. Pass—Inda V. Lawrence, Bath, Ont.; Irene Forester, Bath. Laura Ethel Gertrude Hanna, Centreville, equal.

Intermediate Grade—Pass—Nellie Mathewson, Napanee; Amy Allison, Napanee; Kate Allen, Adolphustown; Ila M. Hambly, Napanee.

Organ.

Intermediate Grade — Honors — Pearl A. Nesbit, Newburgh; Bruce Raymond Madden, Napanee.

Theory.

Primary Grade — Harmony and Rudiments — First-class Honors — Pearl Grieve, Napanee. Honors — Laura E. G. Hanna, Centreville; Pearl Grieve, Napanee.

Intermediate Grade — Harmony, Counterpoint, Form—Pass — Marion W. Wilson, Napanee. Counterpoint, Form — Honors — Ila M. Hambly, Napanee. Harmony only — Pass — Lena McBride, Selby. Form only—Honors — Bruce Raymond Madden, Napanee.

The footprints of Dyspepsia have been directly traced to the Stomach nerves. Then these inside nerves fail, indigestion and stomach distress must follow. Remember this, druggists everywhere are supplying a prescription known as Dr. Shoop's Restorative. This Restorative is a Stomach, Heart and Kidney nerve tonic. Not a laxative. Heart palpitation or failing Kidneys follow. Don't dose the Stomach. Don't stimulate the Heart nor Kidneys. That is wrong. Strengthen these failing nerves with Dr. Shoop's Restorative. Go to the nerves, not the organs that are calling for help. Within a few hours after starting the Restorative treatment, you will realize the relief. A test will tell. Sold by all druggists.

WORLD'S RECORD BUTTER COW

The milk of the Holstein cow bearing the name of world's record cow for butter by a representative of the Cornell University Experiment Station, Ithaca, N.Y., for the latter part of March, 1909, and by the Babcock test showed a yield in seven days of 28.48 lbs. of butter fat. As such records are commonly stated by the Holstein Association this yield of butter fat is equivalent to 35.56 lbs. of commercial butter at eighty per cent. fat.

This yield exceeds that of any other cow tested under the present official system in use at experiment stations, which are based on only true tests, and is a wonderful example of the capacity and development of cows of this breed for the production of dairy cattle. The previous cow owned by a Wisconsin breeder of New York state now claims the champion cow of the world, owned and developed in Syracuse, by Mr. H. A. Mover.

This cow exhibits to a great degree the characteristic vigor of the Holstein. Her last test was begun when she was six years, twenty-three days old, and terminated at 365 days. She was the champion four-year-old of 1907, testing 20.16 lbs. in 7 days and 118.22 lbs. in 30 days. As a five-year-old she tested 20.55 lbs. in 7 days and 126.68 lbs. in 30 days. F. L. Houghton, secretary of Holstein-Friesian Association of America.

PASS ENTRANCE TO NORMAL SCHOOL.

The following are the successful candidates for Lennox and Addington: Ada Calder, Napanee; Ethel M. Cowan, S. Henderson (honors); Bessie Johnston, Kilkenny; G. Kidney, H. Leonard, R. Lloyd, Napanee; E. C. Murphy, M. E. Post (honors); E. E. Pettegrew, Napanee; Ethel M. Scott, M. M. Salsbury, G. C. Sunbury, H. C. Wright (honors), Napanee. Warner.

Mrs. Sanborn Smith, Toronto, and Mrs. Sanborn Smith, Napanee, and Mrs. F. B. Allison, Toronto, are visiting the past week.

County of Lennox and Addington.

Treasurer's Sale of Lands for Taxes.

BY VIRTUE OF A WARRANT under the hand of the Warden and the Seal of the County of Lennox and Addington, bearing date the 30th day of July, 1909, and to me directed I will levy on the lands mentioned in the following list for arrears of taxes due thereon and the costs as therein set forth.

I hereby give notice that unless the said arrears and costs are sooner paid I shall proceed to sell the said lands, or so much thereof as may be necessary for the taxes and costs, at the Court House, in the Town of Napanee, by Public Auction, on THURSDAY, THE FOURTH (4th) DAY OF NOVEMBER (AND THE FOLLOWING DAY IF NECESSARY) in the present year 1909, beginning at the hour of ten o'clock in the forenoon, in compliance with the provisions of the Assessment Act.

The public will please remember that this is a Strictly Cash Sale. Private cheques will not be taken in settlement of purchase unless accepted by the bank on which they are drawn.

TOWNSHIP OF DENBIGH, ABINGER AND ASHBY

Description	Con.	Acres	Years Due	Taxes	Expenses	Totals	Remarks
Lots 37 and 38, Denbigh	W.R.	200	3 years or over	$8.82	$3.75	$12.57	Patented
Lot 34, Denbigh	E.R.	100	3 years or over	5.96	3.50	13.46	Patented
Lot 37, Denbigh	E.R.	100	3 years or over	9.10	3.50	12.60	Patented
Lot 1, Denbigh	W.R.	84	3 years or over	18.07	3.70	21.77	Patented
Lot 9, Denbigh	E.R.	100	3 years or over				Patented
Part lot 23, Denbigh	4		3 years or over				Patented
Lot 22, Denbigh	3	106	3 years or over	6.66	4.25	10.91	Patented
Lot 21, Denbigh	W.R.A.	100	3 years or over	7.46	3.75	11.21	Patented
Lot 3 and 4, Denbigh, W.R.A.		207	3 years or over				Patented
Lots 16, 17, 18, 19, 20, Abinger, R.R.		504	3 years or over				Patented
Lots 17, 18, 19, Abinger	R.R.	300	3 years or over				Patented
Lots 25, 33, 34, Abinger	R.R.	102	3 years or over				Patented
Lot 36, Abinger	R.R.	100	3 years or over				Patented
Lot 1, broken front, Abinger		9	3 years or over				Patented
Lot 11, Abinger	3	96	3 years or over	84.61	12.60	97.21	Patented
Lots 21 and 22, Denbigh	2	200	3 years or over	28.24	4.40	32.70	Patented
Lots 17 and 20, Denbigh	3	180	3 years or over	8.71	4.00	12.71	Patented
Lot 6, Denbigh	3	100	3 years or over	1.89	3.75	5.64	Patented
Lot 5, Denbigh	6	100	3 years or over	7.38	3.75	11.13	Not Pat.
Lot 13, Denbigh	7	100	3 years or over	3.85	3.75	7.60	Patented
Lots 5 and 6, Denbigh	7	200	3 years or over	25.80	4.80	30.30	Pat.
Lot 34, Denbigh	7		3 years or over				Patented
Lot 35, Denbigh	7		3 years or over				Patented
Lot 24, Denbigh	9		3 years or over				Patented
Lot 25, Denbigh	9		3 years or over				Patented
Lot 1, Ashby	8		3 years or over				Patented
Lot 2, Ashby	9	175	3 years or over	30.83	8.77	39.60	Patented
Lot 8, Denbigh	8	100	3 years or over				Not Pat.
Lots 8 and 9, Denbigh	8	200	3 years or over	27.56	4.45	32.01	Patented
Lot 3, Abinger	1	100	3 years or over	12.86	3.80	16.86	Patented
Lot 19, Abinger	3	100	3 years or over	13.72	3.85	17.57	Not Pat.
Lot 29, Abinger	9	100	3 years or over	28.86	4.35	33.06	Patented
Lot 30, Abinger	10	100	3 years or over	32.57	4.35	36.60	Patented
Lot 31, Abinger	10	100	3 years or over	20.52	4.05	24.03	Patented
Lot 3, Abinger	13	100	3 years or over	17.80	3.95	21.75	Pat.Ltd.
Lot 9, Abinger	14	105					Not Pat.
			Returned as				Mining Lease
Lot 9, Abinger	15	100	Uncollected taxes	10.04	4.00	14.04	Not Pat.
Lot 10, Abinger	14	100	Returned as				Not Pat.
Lot 10, Abinger	15	100	Uncollected taxes	2.20	4.00	6.20	Not Pat.
Lot 11, Abinger	14	100	Returned as				Not Pat.
Lot 11, Abinger	15	100	Uncollected taxes	2.20	4.00	6.20	Not Pat.
Lot 7, Abinger	16	100	3 years or over	7.55	3.75	11.30	Not Pat.
Lot 8, Abinger	15	100	3 years or over	8.88	3.75	12.63	Not Pat.
Part lot 14, Abinger	16	1	3 years or over	11.89	3.80	15.69	Not Pat.
Part lot 13, Abinger	16	3	3 years or over				Patented
Lot 34, Ashby	9	103	3 years or over				Patented
Lot 34, Ashby	10	104	3 years or over	34.58	8.15	42.73	Patented
Lots 32 and 33, Ashby	8	200	3 years or over	34.57	4.40	39.17	Not Pat.

TOWNSHIP OF ANGLESEA.

Lot 10	6	100	3 years or over	4.49	3.75	8.24	Patented
Lot 10	13	100	3 years or over	5.72	3.75	9.97	Patented
Lot 10	14	100	3 years or over	5.72	3.75	9.97	Patented
Lot 9	16	100	3 years or over	4.16	3.75	7.91	Patented
Lot 32	16	100	3 years or over	4.16	3.75	7.91	Patented

TOWNSHIP OF KALADAR.

Lot 9	4	100	3 years or over	7.15	3.75	10.90	E. ½ Pat
North ½ lot 1	4	97	3 years or over	5.62	3.75	9.37	N.W. ¼ Pat
W. ½ lot 24	5	50	3 years or over	27.69	4.35	31.94	Patented
Parts of 6 w ¾ 21, lying north of road leading from Flinton to Addington road.							Patented
West ½ lot 11	5	15	3 years or over	15.26	3.00	10.16	Patented
	10	100	3 years or over	8.99	3.75	12.74	Patented

TOWNSHIP OF SHEFFIELD.

Lot No. 25	1	200	No return				
Lot No. 14	9	200	3 years or over	7.36	3.75	11.11	Not Pat.
				10.99	3.80	14.79	Not Pat.

TOWNSHIP OF CAMDEN.

Part lot 23, known as Water and Electric Light Co.	1	2	3 yrs or over	45.47	4.65	50.12	Patented

VILLAGE OF NEWBURGH.

Lots 24 and 25, known as	s.s. Con.						
Pomeroy estate	Street.	S.	3 years or over	17.19	3.95	21.14	Patented
Part of lot 22, Mrs. Leckie	s.s. Con. Street.	S.	3 years or over	4.07	3.75	7.82	Patented
Parts of lots 5 and 6, re Baldwin, James Murphy	s.s. Con. Street.						
Lot 1, re James	w.s.						
Murphy	Block st.	S.	3 years or over	16.48	3.95	20.43	Patented
Lot 138, re John	East						
Farley	w. side	S.	3 years or over	9.77	3.75	13.52	Patented

CYRUS EDGAR, Warden. IRVINE PARKS, Treasurer County of Lennox and Addington.

County Treasurer's Office, Napanee, July 20th, 1909.

First published in The Napanee Beaver, at Napanee, in the County of Lennox and Addington, on July 30th, 1909.

GREAT

Clearing Sale!

FOR TWO WEEKS.

COMMENCING

August 2nd, 1909

we will offer our whole stock of

DRY GOODS,

Both Staple and Fancy

At a Discount of 25 Per Cent.

These goods are all new and crisp and all must be sold, from the cellar to the garret. NO RESERVE.

This is a grand opportunity to supply yourself and family with all your needs in Dry Goods at a great reduction.

Come early and bring a well-filled purse, as cash will rule.

MICHAEL MAKER,

(Opposite Royal Hotel)

NAPANEE. 33b

NAPANEE CHEESE BOARD.

Friday, July 30th, 1909.

	White	Col
Moore		125
Ball	50	
Ball		
Empey, No. 1		
Empey, No. 2		
Empey, No. 3		
Empey		
Empey		
Empey		
Empey & Pringle		
Empey	30	
Empey	105	
Centreville		103
Empey		
Empey		
Empey	

SEVEN YEARS AN INVALID

Then She Took "Fruit-a-tives" And is Now Well.

Arnprior, Ont., Nov. 27, 1907.

I was an invalid for seven years from a fearful Womb Trouble. I had falling womb, with constant pain in the back and front of my body and all down my legs. There was a heavy discharge and this made me weak, emaciated, restless and miserable. Often I was obliged to be in bed for a month at a time. I was treated by several doctors, but their treatment did me no permanent good.

A few months ago, I was persuaded to try "Fruit-a-tives". I took several boxes, and from the outset of this treatment, I was better, the Constipation was cured, and the discharge lessened. I took, for the paleness, several bottles of the Iron Mixture recommended in the "Fruit-a-tives" book, but I feel that it was "Fruit-a-tives" alone that cured me.

(Mrs.) Elina Levesque.

Take Mrs. Levesque's advice. Take "Fruit-a-tives" and cure yourself. 50c a box. For $2.50; trial box 25c. At dealers or from Fruit-a-tives Limited, Ottawa.

Caton's Bread

Represents the highest excellence in the baker's art. Once used the customer never tries any other make; always found satisfaction. Phone 61 and our driver will call.

Caton's Pastry. It cannot be excelled. We invite you to visit our store and view the large variety always on sale. You'll be sure to be pleased.

Bissett's and Stewart's Chocolates are the best, any flavor. 50c and 60c per pound bulk or box.

You have tried others. Now order Caton's Ice Cream, a rich dainty dessert of a very superior quality, that may be ordered in bulk or brick at five minutes' notice.

Ices, Sherbets and oysters at all hours.

A. E. CATON.

THE PLAZA

Barber Shop and Tobacco Store

Cigars, Tobaccos, Pipes, Etc

PAUL KILLORIN, Proprietor

The Liverpool and London and Globe Insurance Company

Assets exceed..... ...$55,000,000

The holders of the above Company are hereby notified that the Agency has been transferred from D. L. Greene to W. Clee, of Napanee. All matters of transfer or endorsement, etc., in connection with existing policies or any new business will be promptly attended to by Mr. McClew.

D. McCLEW, Agent, Napanee.
Office, Grange Block, John Street.
P. O. Box 146. 15tm

The Big Stick

Is handy on the undeserving. You don't expect sympathy if you're 'not to.

Your Coal Bin

Because it's spring is no reason why you don't have to have coal. Get it here and have good coal.

CHAS. STEVENS

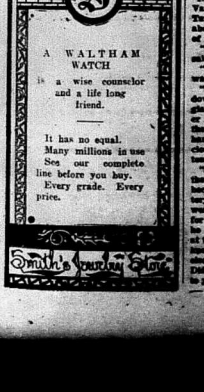

The Two Vanrevels

By BOOTH TARKINGTON.

Author of "Monsieur Beaucaire" and "Princess Dai."

Copyright, 1902, by Harper & Brothers.

"Ah, Jo!" said Tom Vanrevel. "Ah Jo, old boy!"

Then Tom and Betty and Mr. Shroud looked at the boy, and they looked at each other together as a sort, with one accord turned each other, and then they looked away still, by and by they heard a prolonged, hurrying clanging and the steamer's whistle blowing short and hoarse as it sped. And an hour later Will Cunningham came back alone, entered the room on tiptoe and silently sank into a chair near Mr. Shroud. "Jo has gone," he said to Tom. "Miss Betty: He was to remain in Rancho on another week and join his regiment there. Mr. Shroud and three opposed to notice his coming; none of them heard me at all with his face bowed in his hands and did not move.

Then Jo's hand on hour passed, with only a sound of footsteps on the gravel of the driveway now and then, and a faint distant sound of voices in the rear of the house, where people came to ask after Cralley. And when the door of the room where he lay was opened the low watchers started as at a loud explosion. It was Mrs. Barsoud and the old doctor, and they closed the door again softly and came in to the others. They had left Cralley alone with Rancho and Tom Vanrevel, the two who loved him best.

The warm day beyond the windows became like Sunday. No voices sounded from without in the noon hush, though occasionally a little group of people would gather across the street to eye the house curiously and nod and whisper. The strong, blue shadows of the veranda pillars stole more across the white floor of the porch in a lessening slant and finally lay all in a heap at the east stock in a corner of the library asthmatically coughed the hour of noon. In this jarring discordance there was something frightful to Miss Betty. She rose abruptly, and, impetuously waving back Mrs. Tanberry, who would have detained her—for there was in her face and manner the incipient wildness of control overstrained to the breaking point—she went hurriedly out of the room and out of the house to the old bench in the garden. There she sank down, her face hidden in her arms; there on the spot where she had first seen Cralley Gray.

From there, too, had risen the serenade of the man she had spurned and insulted, and there she had come to worship the stars when Cralley back her look to them, and now the strange young teacher was paying the bitter price for his foolories, and who could doubt that the price was a bitter one? To have the spirit so suddenly, cruelly riven from the sprightly body that was, but a few hours ago, had such a quiet obedient to every petty wish, could dance, run and leap; to be forced with such hideous precipitation to leave the warm breath of love and patronage for lonely change, merging with the shadow; to be flung from the exquisite and commonplace day of summertime into appalling adventure that should not have been his for years, and hurled into it by what hand—ah, bitter, bitter price for a harlequinade! And, alas, alas, for the brave harlequin!

A gentle touch fell upon her shoulder, and Miss Betty sprang to her feet and screamed. It was Nelson who stood before her, hat in hand, his head deeply bowed.

"Is he with you?" she cried, clutching at the bench for support.

"No'm," answered the old man humbly. "I reckon we all ain' goin' see dat man no mo'."

"Where is he?"

"On de way, honey; on de way."

"The way—to Rouen?" she gasped.

"No'm; be goin' cross de big water." He stretched out his hand and pointed solemnly to the east. "Ilim an' she we cotch de boat, an' yo' pa mek 'em taken de hosses on bode. Den we git off at Leeville, five mile' down de rivuh, an' yo' pa bol' de boat whiles I ride back alone an' git de nexs, an' what de nie la you all is tole, I'um ole Mist' Chen'eth, an' Mist' Chen'eth, he rid back wid me an' see yo' pa at Leeville, an' dey talk in de shed by de landin', an' yo' pa tell Mist' Chen'eth what 'rangements he goin' make wid de propesty. Den he git on de boat ag'in an' dey sto't her agoin', an' he ain' wave no goodby, ner say no mo' 'n'vide.

"Mist' Chen'eth rid back whens de light come, but he res' de hosses an' come back dere, 'cause I see de sign o' wor', an' I mighty sorry fer yo' pa, missy. He ain' comin' back no mo', honey, an' Mis Tanberry an' me an' Mamie we goin' take keer yo' pa. Yo' pa gone back dah to de F'enchmus, whuh he 'us a young man. He mighty sick, an' he sezin', honey; an' he ain' goin' git orvah dat, nelder. 'Pesh to me, missy, like he done had a vishun or he own soul when he come an' look down at dat young man layin' on de grass las' night."

The old fellow bent his back before her in a solemn bow, as a pagan retainer in allegiance to the heir, but more in deference to the sorrow written upon her and respecting its magnitude. With no words of comfort could he knew she wanted only to be alone, he moved away, with infirm steps and shaking head, toward the rear of the house.

Miss Betty threw herself upon the bench again, face downward in her arms, and for still the same long lay, in silence under the sunshine.

An hour had passed, and the sunlight grew more strongly to the west, when the stillness was broken by a sound, low and small at first, then rising forthfully, a long, quavering wail of extreme agony that clutched and shook the listener's heart. No one could have recognized the voice as Pancheon's, yet every one knew it was he. Betty lifted her head and that the soul of Cralley Gray had gone out upon the quest for the Holy Grail.

Pancheon's hands clinched convulsively round the arms of the bench, and he sat motionless, poised for an instant like a winged creature, with

Personals

It is the desire of the publisher that all items liable to be inserted in this column of The Beaver, if you have friends visiting you, or are going away for a trip, leave word or send it on a post card.

Miss Sarah Hamm, of Rochester, N.Y., is visiting her sister, Mrs. John R. Macpherson, Walnut Grove.

Mrs. Wm. Calder accompanied her sister, Mrs. M. A. Lawrence, to visit relatives in Syracuse, New York.

Misses Clare and Laura Lochhead arrived in Centreville last week to spend the remainder of the summer.

Mr. J. C. Fraser, of Odessa, was in town on Friday, and gave The Beaver a call.

Misses Helen and Gertrude Gleeson, of Ottawa, are spending a few days in town the guests of Mr. and Mrs. O. W. Hart.

Mr. G. W. McKim, Millbrook spent Sunday with his mother, Mrs. D. W. McKim.

Mr. W. F. Hall, Bath, was in town Saturday, en route to Essex, Ont.

Miss Nellie Sills returned to Kingston on Monday, after spending a delightful holiday with her parents, Mr. and Mrs. Merle Sills.

Mr. A. Lindner, of the Dominion Bank, Seaforth, is relieving at the Dominion Bank here during the absence of Mr. R. M. Watt.

Miss Wigmore, of Orillia, is visiting her sister, Mrs. D. L. Hill, Bridge st.

Miss Annie Hewett is spending the holidays at her home in Orillia. She was accompanied by Miss Winnie Chinneck.

Mrs. J. A. Lochhead and Miss Isabelle, of Hamilton, and Mrs. W. M. O. Lochhead and baby son, of Berlin, are visiting relatives at Centreville.

Mrs. D. B. Booth left on Monday for Lake Simcoe, where she will spend the summer with her daughter, Mrs. Bigham.

Messrs. Alfred Hart and Joseph Gibbs, of Lyons, N.Y., are spending a few days in town, the guests of Mr. F. W. Hart.

Mr. Mrs. T. Rose is spending the holidays at Thousand Island Park.

Mr. Harry J. Bristol, of the Star Theatre, Belleville, spent Sunday in town under the parental roof.

Mr. W. T. Salter, of Batavia, N. Y., spent a few days in town this week renewing acquaintances. He returned home yesterday, accompanied by his mother, who has been spending a few weeks in town with friends.

Mr. and Mrs. Merle Sills spent a few days recently with friends in Yarker.

Mrs. and Miss Lee, of North Dakota, are the guests of Mr. and Mrs. Harry Fralick for the past week.

Mr. Earl Amey, of Logan, N.W.T., Toronto, spent the past week with his cousin, Mr. John S. Amey, Fredericktown.

Mr. Robert Norris left for Syracuse, N.Y., on Saturday last, where he will reside.

Mr. and Mrs. Burd and daughters, Mabel and Pearl, are visiting friends this week in Napanee.

Mrs. Capt. Comstock, Alexandria Bay, has been the guest of Miss H. E. Fralick, for the past week.

Miss Myrtle Bell is visiting her uncle, Mr. R. Botting, in Oswego, N.Y.

The many friends of Miss Gertrude Metcalf will be pleased to learn that she is recovering quickly after an attack of scarlet fever.

Miss Edna Vanhuyn is visiting friends in Yarker.

Miss Eva Fralick has returned home after spending a delightful visit at Camden East.

Mr. Stanley Norris left for Peterboro on Sunday last, after spending a week with his parents, Mr. and Mrs. Wm. Norris.

Mr. Harry Webb and wife, of Syracuse, N.Y., Dr. Herbert and wife, of Rochester, N.Y., Dr. Decker and wife, of Binghamton, N.Y., and Police Magistrate Redden spent a few days at Long Lake, bulging fish and generally enjoying themselves. Fish reported as scarce.

Mr. and Mrs. Herb Cooke, Kingston, and Miss Cooke, Pittsburg, Pa., are the guests of Mr. and Mrs. Jas. Fralick.

Mrs. S. S. Evans, Moscow, will spend the next ten days visiting her friend, Mrs. H. S. Davison, Elgin, and relatives in Kingston. Also Mrs. O. Quail, Johnson st., Kingston.

Mrs. Wm. Osborne and children are spending a couple of weeks at Portland visiting friends.

Miss Frankie Vanhuyn spent a few weeks visiting friends at Desoronto.

Mrs. F. A. Jarrell, Rochester, N.Y., and Mrs. O. Shorts, New Edinburgh, spent Saturday with friends in Napanee.

Mrs. Walter Cranston and little daughters are spending a week with her mother, Mrs. Lake Frink, Collins Bay.

Miss Hilda Henry left on Monday for a vacation trip to Montreal and other points.

Mrs. F. A. Kilpatrick and family are spending two weeks at Mrs. Jas. Gordon's, West st., and at her cousins, Mr. Wesley Dawson, Switzerville.

Mr. H. N. Sexsmith, B.A., Mrs. Sexsmith and baby Robert, of Chatham, are guests of Mr. Sexsmith's parents, Mr. and Mrs. Robert Bowen, Deseronto Road.

One car of Feed arrived.

Cracked and Ground Corn, pure Grain, Moullie Corn and Oats. Also Timothy and Clover Seed. Lowest prices for cash. Call and examine this feed.

J. W. PATTERSON
Camden East.

Miss Annie A. Brown is spending the holiday season the guest of her cousin, Mrs. S. E. Hirons, Huntsville, Muskoka.

Mr. F. A. Kilpatrick spent Sunday with his family at Mr. Jas. Gordon's.

Miss Mabel Alkenbrack and Master Norman Frizzell, of 136 Havelock st., Toronto, have been the guests for the past week of their aunt and uncle, Mr. and Mrs. L. S. Evans, "Maple Shade", Moscow.

Miss Winifred Chinneck is spending three weeks with friends in Orillia.

Mrs. A. C. Clarke and two children have returned home, after a two months' visit with friends in Rochester, N.Y.

Mrs. W. E. Hazard, who has been visiting friends in town, returned to Buffalo, N.Y., on Wednesday.

Mr. and Mrs. Geo. A. Blewett are spending the week at Bogart's-on-the-Bay.

Mr. Jas. Gordon had a successful three weeks' trip in the northern part of his field, and returned on Saturday. He will spend the month of August in Frontenac County mostly.

Mrs. G. McGiver, of Winnipeg, and her sister, Mrs. Detlor, arrived in Vancouver last week, and are spending a few days at Bogart's-on-the-Bay. Mrs. McGiver will visit friends in Kingston and Ottawa before returning to Winnipeg in September.

Miss Thelma Carroll, of Kingston, is visiting her cousin, Miss Lorenia Wilson, Bridge st.

Miss Jettah Gould is spending a week in Trenton, the guest of Mrs. J. H. Morrison.

Mr. James R. Duncan, Grand Rapids, Mich., is spending the week with Mr. W. A. Stoney.

Mrs. Arthur S. Hardy and two children will return to their home in Toronto on Sunday, after spending the past two weeks with her grandparents, Mr. and Mrs. Irvine VanAlstine.

Miss Myrtle Lee, the guest of Miss Cora White, Sillsville, for the past three weeks, returned to Kingston on Tuesday.

Misses Emily and Alice Baughan, with their friend, Mrs. John T. Lake, of Jersey City, N.J., are spending the month of August with their brother, Mr. W. G. Baughan, Adelphi st.

Mr. and Mrs. David Deshane and two children have returned home, after spending a few days in Picton and Wellington.

Mr. Harry VanHaven, of Moscow, left last week for Saskatchewan, with his second car of horses.

Miss Ida Sutton, Hillcroft, Newburgh, spent last week at Mr. James Curran's, Morven.

Miss Bertha Dunn is the guest of Miss Ida Sutton, Newburgh.

Mrs. Geo. Perry and daughter Mildred left this week for Buffalo, where they will join Mr. Perry, and take a trip up the lakes.

Dr. Elliott VanAlstine, Chicago, is spending this week in town with his parents, Mr. and Mrs. Irvine VanAlstine.

Mr. and Mrs. F. J. Flack left on Wednesday to spend a few days at Loughborough Lake.

Mr. and Mrs. Charles Kaylor and Mr. Ed. Kaylor attended the funeral of the late W. A. Dollier, in Toronto.

Mrs. R. W. VanAlstine is visiting friends this week in Peterboro.

Mr. and Mrs. Alvin Morrison Smale, formerly of Hicheate.

PARKS—LAUNDRY—At the parsonage, Tamworth, on Monday, Aug. 2d, 1909, by the Rev. Byron Ezra Launder, of Ompah, to Edith Parks, of Camden.

DEATHS.

MILLING—At Indian Head, Sask., on Thursday, July 29th, 1909, Hugh Alexander Milling, aged 32 years.

CROFE—Accidentally drowned at North Fredericksburgh, on Sunday, August 1st, Thomas H. Crofe, aged adopted son of Mrs. Eliza Fields, aged 11 years and 2 months.

DONOVAN—At the Methodist Church, Tamworth, on Wednesday, July 28th, 1909, by the Rev. F. Dyson, Iva Gertrude Donovan to Alvin Morrison Smale, formerly of Hicheate.

Mr. Geo. Walters, of Toronto, spent from Saturday until Tuesday visiting his brother, Mr. James Walters, Graham st.

Mrs. Philip A. Green is visiting this week at Miss Allen's, Adelphi st.

Mrs. John M. Hawley, Watertown, N.Y., was the guest of Mrs. Edward Kayler, Morven, this week.

Miss Georgie Sicol, Parkdale, Toronto, was the guest of Mrs. Ezra Pringle, Centre st.

Miss Florence Henry writes that one of the loveliest spots on earth is where she is spending her holidays, the Wawa Hotel, Lake of Bays, Muskoka.

Mrs. W. H. Hunter spent a couple of days in Belleville, this week.

Mr. Willet Doller attended the funeral of the late W. S. Doller, in Toronto, this week.

Mrs. A. Alexander left on Monday to visit friends in Morrisburg.

Miss Ashley, Bridge st., is visiting friends in Stirling, Ont.

Mr. A. Kingsbury left on Wednesday for Charlotte.

Dr. Wilson left on Wednesday for Cressy.

Miss Edna Amey, of Camden East, was the guest of Mrs. (Dr.) Moore, Shannonville, for a couple of days last week.

Miss Mabel Walker, Black River, N.Y., spent the week-end visiting her cousin, Miss N. Robertia Bell, Graham st.

Rev. W. H. and Mrs. Emsley were the guests of Mr. and Mrs. W. T. Gibbard, at Bogart-on-the-Bay during the week, and report that popular resort as never more delightful than just now.

Mr. Frank Brown left on Saturday last for a visit with friends in Watertown, Syracuse and Rochester.

Mrs. S. Warner, Dr. G. R. Eakins and Master Gray Eakins went to Kingston yesterday by the auto stage.

Mr. Charlie Miller and Miss Gertie Miller, of New York, are visiting their father, Mr. S. R. Miller, John st.

Miss L. Walters has been spending the past three weeks visiting her sister, Mrs. J. W. Joy, Willow Grove, and friends in Toronto.

Dr. C. C. Nash and family, of Kingston, accompanied by Miss Pearsall, are guests of Mr. P. Purvis, Bath.

Mr. Stanley Purvis, who has been in Winnipeg for the last few weeks, has now gone 200 miles farther west to Reston, where he has received a good position for the summer vacation.

Miss Barrett, Toronto, is visiting friends in town.

Mr. H. Filson, Stella, was in town on Tuesday.

Mr. C. H. Edwards' three daughters left on Friday last to spend the holidays in Keene, Ont.

BIRTHS.

McAFEE—At Tamworth, on June 29th, 1909, to Mr. and Mrs. R. E. McAfee, a son.

McCARTEN—At Kamloops, British Columbia, on Tuesday, July 6th, to Mr. and Mrs. James McCarten, nee Miss Jettie Spratt, a daughter.

Pure Vinegar

(the kind that will not let the pickles spoil).

The Medical Hall—Fred. L. Hooper.

NEW ADVS. THIS WEEK.

Teacher Wanted—R. D. McDonald.
Teacher Wanted—R. Bristol.
Teacher Wanted—Bayside Academy.
Teacher Wanted—Omar Asselstine.
Teacher Wanted—J. E. Hoag.
Teacher Wanted—J. A. Wood.
Teacher Wanted—Geo. Black.
Teacher Wanted—Simpson King.
Teacher Wanted—Mrs. Young.
Boarders Wanted—Miss Sexsmith.
Stoves Found—Mrs. U. Martin.
Hand Bag Found—This Office.
Money Found—Mrs. King.
Money Found—Thos. Chambers.
For Sale—W. J. Wilson.
Oats For Sale—John Harrison.
Lawn For Sale—Thos. Evans.
Farm For Sale—A. A. Clancy.
Farm For Sale—Mrs. Thos. Fraser.
Special Notice—Dr. Stoup. 2
Special Notice—Boyle & Son. 3
Special Notice—F. L. Hooper. 3
Local Notice—Mrs. Pratt. 3
Local Notice—T. R. Wallace. 3
Local Notice—W. Redhead. 3
Reading Notice—Hyomei Co.
Reading Notice—Fulford & Co.
Strayed—T. B. Wallace.
Zam-Buk.
Seaside Excursions—Grand Trunk.
Purchase—L. Sicolo.
Come To Kingston—Stoney & Steacy.
Royal Shoe Store—S. G. Hawley.
Flour and Feed—J. D. Wagar & Son.
Voters' List—J. M. Joyce.
Duck Hunters—Boyle & Son.
Fishing—M. S. Mesdole.
School Supplies—A. E. Paul.
Redcoat Prizes—J. J. Haines.
Straw Hats—W. W. Adams.
Shirts—Meagher Bros.

THE ROBINSON COMPANY STORE

Will Be Splendidly Ready for Fall Business.

WHILE OTHERS THROUGH THE COUNTRY WERE WAITING, IN DOUBT WHETHER THE TIMES WOULD BE GOOD OR NOT, WE WERE PREPARING—GIVING ORDERS TO MANUFACTURERS AND WHOLESALERS IN THEIR QUIET TIME WHEN THEY WERE GLAD TO GET ORDERS EVEN AT A LOW PRICE. TO-DAY THERE ARE MANY LINES WE COULD NOT BUY AT NEAR THE CLOSE PRICES THAT WE DID. QUALITY IS THE KEYNOTE OF THIS STORE. COMPARISON IS THE TOUCHSTONE. COMPARISON HAS ALWAYS MADE CUSTOMERS FOR ROBINSON'S. THE ROBINSON CO. STORE IS NOT ONLY GREAT BUT BIG—OVER 1100 SQUARE FEET OF SELLING SPACE ADDED TO THE FIRST FLOOR THIS LAST MONTH—BUT THE GREATNESS OF THE STORE IS MOST EVIDENT IN THE HONESTY AND EFFICIENCY OF THE EFFORT MADE TO GATHER RIGHT SORTS OF GOODS. AND IN THE SAFEGUARDING OF EVERY CUSTOMER SO THAT NO DOLLAR SHALL BE UNWISELY EXPENDED. GOODS FROM FRANCE, GERMANY, SCOTLAND, IRELAND HAVE ARRIVED FROM OVER THE SEA THIS WEEK.

Clearing Decks Just Now

There is a great disposition on our part to clear every Summer Garment out of the store. If price will do it—out they go.

Men's and Youth's Two-piece Suits—Half Price.
$10 for $5. $7.50 for $3.75.

1 size..... 33
3 size..... 35
1 size..... 37
5 size..... 34
2 size..... 36
1 size..... 39
1 size..... 40

Men's and Boys' Straw Hats—Half Price.

Children's Wash Suits—Half Price.

Special Prices on Cotton Hosiery.

Special Values in Underwear.

Job Lines of Ladies' and Boys' Caps—10c.

TO OUR AMERICAN VISITORS AND WESTERN CANADA TOURISTS:—

Dear Friends,—There are a thousand and one items in and about our store that you can buy to better advantage from us than you can at home. Every year we do a nice business with summer visitors to our town, and we have made special efforts this year to get early delivery of fall goods. During the week we passed into stock many thousand dollars worth of foreign and domestic goods. These have been put forward for selling at once. We might mention a few lines that you can save good money on, particularly if you live in the United States. Woolen fabrics of all kinds, such as Dress Goods, Suitings, Cashmere Hosiery, Blankets, Women's Ready-to-wear Cloaks, Suits and Skirts; when composed of pure wool or worsted, real Irish Table and Bed Linens, Towels and Towelling. The better class of Furs. The same remark applies to Silk. It is with the good qualities that you save. Whether you wish to purchase or not you are welcome to inspect our store and stocks. We are trying to make this a store that our own people are proud of. There is not another town in Canada of same size that can show such assortments of dry goods.

Yours very truly,
THE ROBINSON COMPANY, Limited.

Girls' and Women's Knitted Camp Jackets.

For cool nights and mornings and rainy days at camp there is no more satisfactory wrap than the all wool knitted jacket. We urged early delivery of all our knit jackets, so that we would have them for camp and outing season.

Ours are all made from pure Nova Scotia wool. Plain grays, white, red, navy and heather mixtures. Sizes 28 to 40. Price range, $1.75 to $4.50.

Merovingian Satin Cloth—$1.50 to $3.50 yard. A New Fabric For Dressy Dresses.

One of the richest looking fabrics in our dress goods department is a new weave called the Merovingian Satin Cloth. A combination of silk and wool that hangs and drapes to perfection for the "Queen Anne" Dress.

At $1.50 yard, we show Black, Navy, Brown, Helio, Wisteria, Cream.

At $2.00 yard, Castor, Brown, Navy, Black.
At $2.25 and $3.50, Black only.
Keep this item in mind for Wedding Dresses.

Sale of Women's Jumper Dresses—Princess and 2-piece—Thursday, August 12th—$2.98.

We've reached that point in the season when we have an accumulation of broken lots and single garments. We want them out of the way and this is the way to do it.

Hence 4 Princess Jumpers made of Linen, Sky, Pink, Mauve, Tan; 4 two-piece dresses made from dotted swiss and plain lawn; about 10 one-piece Dresses, white lawn with lace, pink muslin jumper, pale blue Princess, light blue linen, stripe embroidered batiste. Regular prices, $4.00, $4.50 and $5.00. To clear at $2.98.

Special Self Stripe Lustre—25c yard.

Here is an extra value that will appeal to mothers with a few school girls to dress. A self-stripe Lustre Dress Goods, 38 inches wide, in seven colors, green, light navy, navy, tan, brown, red. Regular 25 cents yard.

Clearing Our Two-Piece Washable House Dresses.

All our Women's two-piece washable house dresses have been marked down to clear. We will have them in the window some day soon, showing exactly what we are doing.

There are 9 light print Dresses, $2.50 for.....$1.98
There are 3 blue and white check Dresses, $3.75 for.....$1.25
There are 4 dark sateen Dresses, $5.00 for.....$1.50

Women's Shirt Waists at $1.00.

We have grouped on a table about ten dozen White Shirt Waists, broidery and lace trimmed and tail-ored styles. Sizes 32 to 44. Regular price up to $1.50. All at one price, One Dollar.

Women's White Skirts Reduced.

Our stock of Women's White Skirts is badly broken up in size and price range. Most of them have been reduced in price to make it interesting to those who need them. Nurses will do well to make a note of this item.

Manufacturer's Showing of Women's Fall Suits. Special Orders Taken.

To-day and to-morrow we have with us a manufacturer, showing model garments of what is to be worn this fall in Women's Tailor Suits. If you expect to buy a suit this fall and you let us know, we'll arrange to let you see the model garments. You will also have the privilege of having a suit made to your special measure at a Ready-to-Wear price. An expert designer and specialist in Women's Tailored Garments will serve you and take the measurements.

Commencing This Morning, Friday August 6th,

25 Per Cent. Off All Women's Wash Suits

Any woman who wants a Wash Suit will be interested to know that, commencing this morning we will clear any Women's Wash Suit on our racks at 25 per cent off. There will probably be eight weeks of wearing time yet this season, and at such a liberal reduction the skirts or coats alone are nearly worth the price. The skirts give good house wear the year round; sizes run 32 to 40. There are all white, black and white, natural linen and black, cadet blues, helios and pink. The reduction means that $4.50 Skirts will be $3.38, $5.00 Suits $3.75, $7.50 for $5.63, $10.00 for $7.50, $12.50 for $9.38. The earlier you come the better the choice.

NO BEAVER NEXT WEEK

There is no Beaver next week and we ask you to watch our windows for store news. We will have a special one-day sale on Tuesday, August 10th, and you will see full particulars and display in our window. It pays to keep close watch on our windows. There are always many items displayed there that we have not space to tell you about in the paper.

Civic Holiday, Wednesday, August 11th, Store closed all day.

WANTED—Saleslady for Women's Ready-to-wear Department. One accustomed to sewing preferred.

The Robinson Co., Limited.

Is Napanee's Greatest Dry Goods Store. **Napanee, Ontario.**

ONTARIO ARCHIVES
TORONTO

Clothing Clean-up

When we open the fall campaign not a vestige of our present stock of Men's, Boys' or Children's Clothing must be here to hamper the sale of the new goods, hence the Great Clothing Clean-up Sale.

— Judging from the eagerness with which men hurry to these great season end sales of ours—

The Stock Will Move At Once

A better chance to buy clothing never presented itself. We offer you just the garments you would select, were you to pay the regular prices, but just note these offerings and see how we'll we pay you to help us unload

From 20 Per Cent. to 50 Per Cent. Discount.

This includes any Men's, Boys' or Children's Suit in the store (Black and Blue Serges excepted).

Men's, Boys' and Children's Straw or Linen Hats at half price.

Men's Light Wash Vests—25 per cent. discount.
50c Motor Caps—35c.

Come in and let us prove our claims, for a pound of evidence is worth a ton of talk.

J. L. BOYES

Doxsee & Co.

BARGAIN WAISTS

During this month we intend to dispose of all Summer Waists at cost and below

CORSETS

We find our stock of Corsets too heavy for this season of the year and must be reduced if prices will do it. Come and see before buying.

Long Silk Gloves

Colors Black, White, Cream, also Lisle Thread Gloves, lace tops, good quality, at prices to clear them

Millinery

All Trimmed Hats at any price to clear.
Untrimmed Straw Shapes at 25c and 50c each.

Doxsee & Co.

The Leading Millinery House.

On Sale

Berlin Wool, 7c a skein.
Corticelli Embroidered Silk, 7c a skein.
Hair Switches at cost.

M. L. Allingham

Brantford and English Pure Manilla Binder Twine, the cheapest and best. Call and inspect before buying. At C. A. WISEMAN'S, John

—There will be a special meeting of Napanee Lodge No. 96, I.O.O.F., on Monday evening, Aug. 9th, at 7.30 o'clock, to confere the second degree.

—If you have lost any article, the best way to recover it is to insert an advertisement in The Beaver, and this assist the finder to place it in the hands of the rightful owner.

—A lawn social will be given on the grounds of the Bridge Church, Morven, on Thursday evening, August 12th. Ice cream and cake served and a good programme promised. - Admission 15c. 31bp

A popular idea used to prevail that all teas were pretty much alike, but "Salada" Tea is proving a pleasant surprise to thousands of particular tea-drinkers. Sold by grocers everywhere.

—The Beaver will not be published next week in order to allow the staff to take a well-earned week's holidays. The office will be open as usual, and any job work will be promptly delivered.

A. S. Kimmerly is selling berry boxes, 13.20 per 1000. Five Roses flour $3.20 per 100. Tea, new Hanies 25c, 2 qt Nutmegs 5c., 50 Clothes Pins 5c. Tray 50c. cash for Eggs. Granulated Sugar $4.85 per 100. Our 25c. Tea has no equal. Full stock Rubber Rings for self sealers.

—Good stock is essential in printing a first-class job of printing. We're as careful in buying our stock in setting and printing your order. No waste of paper or of time in experimenting, for our knowledge of the details of a printing office enables us to do it right the first time.

—At the regatta at Glen Island on Thursday of last week Mr. M. B. Mills "Dolphin" secured first place in Class N, and P. C. Selwyn Black's "Edna B." won second place in Class O, and R., and Chas. Walters' motor boat "Red Devil", secured third place, running the fifteen miles in 49.50 minutes. A large crowd were in attendance, despite the inclement weather.

—On Monday next, August 9th, a regatta will be held at Trenton, in which some of the fastest boats on Lake Ontario will compete. Speed boats from Watertown, Rochester, Sodus, Clayton, N.Y., Toronto, Hamilton, Kingston, Picton, Belleville, Bowmanville, Napanee, Deseronto, Brighton and other points, will be represented. Among the crafts expected to be the famous Seneca, the winner of the Canada cup in 1907. Thirty-five cups are up for prizes, valued at over $500.00.

—Mr. F. F. Miller, C.E., was present at the Town Council meeting on Monday evening, and the matter of a new bridge to replace the old covered bridge was discussed. He is of the opinion that a new one should be put up as soon as possible, and estimates the cost complete at between $3,000 and $3,500 for a steel superstructure with concrete abutments. He suggested an 18 ft. roadway with a 4 ft. walk on east side. It is probable that the bridge will be built this fall if some material assistance is obtained from the County Council.

No Beaver Next Week.

Wallace's good Spices make good pickles.

—Divine service will be held in St. Jude's Church, Consport, on Sunday, Aug. 8th, at 7.30 p.m.

—Next Wednesday is Civic Holiday in Napanee. All the stores will be closed.

—About 300 people left on the Trinity Church excursion on Wednesday morning for Kingston and 1000 Islands.

—Don't forget the excursion to Kingston next Thursday, Aug. 12th, under the auspices of the Sunday Schools of St. John's Church, Newburgh, and St. Anthony's, Yarker, on regular trains. Return fare, 70c.

—Mr. Perry Wagar met with a painful accident on Tuesday afternoon, while at work in Dafoe & Waller's sash and door factory. He was running the jointer, the piece of wood slipped and he lost the third finger on his left hand.

—The late rains have very much improved the prospects for a fair crop of grain in this section. Mr. Thos. A. Lewis has left a sample of oats at this office of the Horse Mane variety, measuring 5 feet 4 inches in height, and with very heavy heads.

—W. H. Hunter is completing an annex to his barns north of the town and when completed will make them the finest in this section. The building has a self-supporting roof called the hip design. The building is 144 by 32 feet, has a nine foot stone wall under it, the basement to be fitted up for stabling with cement floor and all other conveniences for wintering cattle. Mr. Hunter has one of the finest farms in this part and expects to have twelve thousand bushels of grain. Thirty acres of spring wheat is looking fine and will be ready for cutting in a couple of weeks.

—In the recent Model Entrance exams. 70 per cent of pupils from the County were successful. A number of these were not recommended by the principal. This is a very fine showing, as only 36 per cent. of those trying in Ontario were successful.

MILLHAVEN.

Miss Myrtle Collins is visiting friends at Napanee.—Mrs. Sloat spent Wednesday with her brother, James Chapman.—Miss Mary Bradbourn, who has been ill for the past seven months, in Kingston, spent a few days with friends here. We are glad to see her out again improved.—Miss Marguerite Baker spent Sunday with her parents.—Hats Off is spending some time with her sister, Mrs. C. Collins.—Miss Mabel Fairfield, of Toronto, is visiting her parents here.—Miss Allen, of Syracuse, is spending a week with Mrs. R. Miller.—Mrs. F. F. Baker spent Tuesday and Wednesday with her sister, Mrs. Wm. Gaitskill; Parrots Bay.—Mr. Oscar Mahoney has returned home to Rochester, after spending his holidays with Mrs. A. A. Strader.—We are glad to say Mrs. Fred Wemp is again improving after a long illness.—Some of our young sisters our looking forward with great delight to a dance that is to be held at Collins Bay on Monday evening next.

GLASS ! GLASS ! !
If you want good Window Glass (Best Ezelish Glass), we carry a very large stock. BOYLE & SON'S.

HALF HOLIDAY.
The groceries will close in Napanee, for the month of August, every Wednesday afternoon.

PARISH OF CAMDEN.
The Sunday School excursion of St. John's, Newburgh, and St. Anthony's, Yarker, will make plans to Kingston on Thursday, August 12th. Cheap tickets, return fare 70c., will be issued from Newburgh, Camden East and Yarker. Regular trains.

BAY CIRCUIT SERVICES.
Sunday, August 8th, 1909
Bay Ridge 10.30; Bethany 2.30; The Pastor.
Anderson 7.30. Rev. W. H. Emsley.
Wednesday, Aug. 11th: The W.M.S. will meet at Bethany at 2.30 p.m. All ladies are cordially invited.
Wednesday, Aug. 18th: The Bay Bay choir will hold a social and concert.

BARGAINS ! BARGAINS !
Genuine bargains in Dinner and Toilet ware. Also many other lines, both fancy and useful. Now is the opportunity to get good articles at small figures. Come and see for yourself. No trouble to show goods, at Crystal Hall, next Jessop's Drug Store. A. PRATT.

AUCTION SALE.
On Thursday, Aug. 12th, E. S. Lapum will sell for Mrs. Archie Downey, Bridge st., all her household furniture and a square piano. Terms cash, except piano, on which will be given six months' credit on approved joint notes at 6 per cent.

GOLF.
Wednesday, August 4th.

	Gross.	Net.
R. G. H. Travers	56	37
W. C. Smith	51	42
H. Dale	52	36
D. L. Hill	64	46
R. L. Lazier	64	49
T. R. German	66	50

Mr. Travers wins the best net prize, and Mr. Smith the best gross prize.

THE BEST OF THE SEASON.
The Sabbath Schools of Roblin and Selby will run their annual excursion per str. Brockville from Napanee to Massassaga Park, Belleville and Trenton, on Wednesday, August 11th. Popular prices, 25c. Come with us and enjoy the best outing of the season. 31

SPECIAL NOTICE.
That Wednesday, August 11th, is Napanee's Civic Holiday, and is one of the holidays that the merchants close their stores. The Oddfellows' excursion to Ottawa. Largest turnout of Oddfellows in uniform. Best bands in the Dominion. Tickets good to stop over. Two special trains.

HO FOR ROCHESTER.
Three days for $2.60 ; six days for $2.75. With the Foresters' annual exodus to Charlotte, Port of Rochester, on steamer North King and Caspian, leaving Deseronto at 9.55 p.m. Tickets going Aug. 21st or 22nd, returning up to Tuesday, Aug. 24th, $2.00. Returning up to Aug. 27th, $2.75. For full particulars apply to W. Redborn, P.O. Box 776, Belleville. 32b

PETERBORO' LIFT LOCKS.
Have you ever seen the Lift Locks at Peterboro ? Your opportunity to see one of the world's wonders in operation,—will be on Wednesday, August 18th, with Holloway Street Church Sunday School, Belleville, going by special Grand Trunk train, leaving Napanee at 7 a.m., fare $1.25 ; Marysville at 7.17, Shannonville at 7.28, fare $1.20. Children half fare. See posters.

OTTAWA FOR CIVIC HOLIDAY.
Wednesday afternoon, August 11th, at 2 p.m., grand parade of Patriarchs' Militant, comprising visiting contains, encampment and subordinate lodge members, and bands of music, to Dow's grounds. Lacrosse match, battalion drill of visiting companies, $500.00 in prizes. Band concert, concurrent singing and orchestra during the change of competitors. Open to the public. Ottawa and Belleville patrons to dock by the Oddfellows' excursion, under management of Napanee Lodge. In addition to above, all the usual attractions of the capital City of Ontario, with the Governmentists' star in the city sons, gowns and banner. Return fare $2.00, or the small rest to go and return on to August 12th, or by special at 8 p.m. August 11th, gives a full night hours in the city.

PRESENTATION AT VICTORIA ROAD.
A very pleasant evening was spent at the home of Mrs. R. A. Anderson on June 26th, when the entrance pupils and their parents assembled for the purpose of presenting Miss Chinneck with a purse of $10, while Miss Olive Vrooman read an address. Miss Chinneck was entirely taken by surprise, but in a few words expressed her gratitude to them for their kindness to her during the past year. Ice cream and cake were served and a most enjoyable evening was spent.—Lindsay Post, July 23d, 1909

A GRAND SUCCESS.
On Tuesday, August 3d, the C.M.B.A. ran their annual excursion to Massassaga Park and Belleville on the Str. Aletha. A good crowd were along, and all report having had an enjoyable time. At Massassaga sports of various kinds were held, for which many beautiful prizes were given. There was also a baseball match—married men vs. single men. This was the event of the day, and if some of the magazines of the big leagues had been there to see the game some of our prominent business men would now be doing business elsewhere, because some of them would certainly have signed. The single men won, but only after a gruelling contest, in which they were forced to use two pitchers. Score 6-4.

Then, Pittsburghgoad Frank Davies did the twirling for the young fellows with George Bell at the receiving end, while Mr. Benedicts Cameron Lee did the twirling and Dan Hogan the catching. The teams were :

F. Killorin,	Father O'Connor,
C. Harris,	E. Lee,
C. Meacher,	G. McKell,
C. Savage,	J. Hughes,
C. Fitzpatrick,	A. J. McGuire,
H. McNeil,	C. Mathewson,
C. Trimble,	D. J. Howse,
J. Meyers,	C. Fitzpatrick,
J. Marsh,	P. Gleeson.
D. Gleeson.	

Mr. Hogan's base running and catching, Meacher's catch and the fielding of Mathewson, Howse, Lee and Fitzpatrick were the features of the game. J. McNeil was a good umpire, but never thought he ever were bold-faced at times. Killorin, Meacher, Gleeson, Fitzpatrick and Meyers were the heavy hitters; Killorin and Meacher with the ladies in particular. Mr. Mathewson, on behalf of the Branch, presented the winning team with a box of cigars.

SALES REGISTER.
On Thursday, Sept. 2d, S. W. Clark will sell for Martin Pernell, on north half of lot 47, con. 8, Camden, about 2 miles northeast of Enterprise, at 1 o'clock. Spring wagon, lumber wagon, top buggy, cutter, sleighs, plow, harrow, cultivator, seed drill, binder, mower, horserake, roller, harness, 3 cows, 6 calves, 2 heifers, quantity of grain, and other articles. Usual terms.

OBITUARY.
The late Hugh G. Milling was born in Lennox County, and, when a small boy, moved with his father to the farm now occupied by his brother, Henry, on the Belleville Road. While still in his teens he came to Napanee to learn the blacksmith trade with Botting and Wales, making such a successful effort that in a short time he not only learned the trade, but had full control of the business. His fame as a horse-shoer spread until he sometimes had from six to eight men in his employ. It is conceded by those capable of an opinion today, that there never was a better blacksmith in Napanee and nearly every customer became a friend. Tiring of this, he went into the Campbell home for a short time, where he met with success and made many friends among the travelling public. After a short time he went to Stanford, in the Niagara district, where he owned a fine fruit farm, and his many friends in town and County still gratefully remember the delicious baskets of fruits he so generously sent. Being tired of this he moved to Toronto, where he owned a fine residence on Markham st. In the spring of 1905 he went west on a pleasure trip. Finding the country so enticing, he fell under the spell that overcomes so many, and bought a section, containing 640 acres, where he has been most successful, getting a prize for the cleanest and best crop in Saskatchewan. He was twice married. In 1863 he married Miss Martha Agnes Long, youngest daughter of George Long, who died two years afterwards, leaving an infant son, Harry. In 1866 he married his sister-in-law, Miss Anna M. Long, who had been a faithful mother to his little son. Besides his wife and son, he leaves an only sister, Mrs. R. H. Flourney, of Danville, California, and four brothers, Edward, of Empey Hill; John, of Fairview, Kingston Road; Robert, of Vancouver, B.C., and Henry, on the old homestead, Bellville Road. For years his health had been gradually failing, and since January he had been confined to his bed. He was cheerful and conscious up to a few days previous to his death.— His long illness was borne with patience and his bodily weakness served but to elevate his spiritual life, and draw him nearer to his maker. His kindly assistance will be remembered by many. He will be greatly missed by a large circle of friends. He passed away at his home, Indian Head, on Thursday, July 29th, and his end was peace.

FRUIT WON'T SPOIL
If you use Preservative 10c the package at Wallace's Drug Store. We sell Bottle Corks (all sizes), Bottling Wax in 10 cent dishes, good Sealer Rings 3c down, all kinds of good spices, fruit and white wine pickling Vinegar (the very best). T. B. Wallace.

NEW YACHT.
On Friday evening Napanee people turned out to look on and assist Dr. Simpson in taking to the river and launching his fine new yacht. The boat was taken on two wagons to the river and was very successfully launched at 2.30 a.m. The yacht is 43 ft. long, and will be a great addition to our Napanee fleet.

THE RARE BEAR.
Miss Geraldine Farrar, at a luncheon in her honor in Philadelphia, marveled at the parsimony the hotel manager's dislike of the dog.

"No one objects to a nice little dog about you," said, "but here they fear a dog as much as Pete Wilson feared—but that is a story, a bear story, and I will begin at the beginning. A party of fasterners went to bear hunting in California. Pete Wilson led the party, and day and night he boasted of his skill as a bear killer. They got no bear on the hunt, and Pete grieved terribly.

"This is good enough grub," he would say, as he pitched into a cold can of preserved meat, "but the finest meat in the world, in my opinion, is a bear steak, grilled to a turn over a log fire.

"Gimme bear", Pete growled, one day. "Gimme a good bear brile. I'm gettin' sick of this canned stuff."

"Look out!" cried a neighbor. "There's a bear right behind you, man !"

Pete gave one look. It was a bear, sure enough. He turned very pale, and bounded off into the woods.

"We thought you liked bear ?" they said sarcastically to him on his return.

"So I do," said Pete, "but that feller wasn't well enough done."

The Summer Vacation

Is drawing to a close; be prepared for the re-opening of school, and

Buy Your School Supplies NOW

Scribblers and Note Books in great variety.
Excellent in price and quality.
Slates, Pencils, Erasers, and every other requisite, at

PAUL'S

A SENSIBLE BREAKFAST.
The staple, or what the French call the "pièce de resistance," of a breakfast should consist of some form of meat, fish, egg or milk, or its equivalent in starch or sugar, like bread, toast or cakes, says Dr. Woods Hutchinson in Woman's Home Companion for August. These may be supplemented by fruits, cereals, grains or biscuits, with the proper modicum of fat in the shape of two or three pats of butter; sugar and the alkaline salts in the shape of some fruit or preserves or syrup upon cakes, and as necessary or appetizer in the form of tea, coffee or cocoa. The essentials of a good and healthful breakfast are not to be made the maintstay of the breakfast. Any accessories before or after, if they are admissable and useful, but they lack seriously in straining power, in proportion to their weight, bulk and power of satisfying the appetite.

Threshers' Mitts, Lace Leather, Babbitt Metal, Machine Oil, Cylinder Oil, Gun Grease, Tank Pumps and Suction Hose, at BOYLE & SON'S.

DEATH OF MRS. GUY HUDGINS.
Drowned on her first wedding anniversary, July 29th, while bathing with her husband at Saskatoon, Sask., the remains of a winged watery grave, the body of Mrs. Guy Hudgins was taken from the bay at Saskatoon, Sask., just one hour and five minutes after the young woman had begun the battle for her life against the salt waves. Before the party went out to the picnic grounds in the afternoon, about 5.45 they went in swimming. They gradually worked their way towards the open bay. Mrs. Hudgins and Mrs. Thorpe were further than they knew. A big wave lifted them off their feet, they lost their footing and sank. They screamed for help, but those on shore mistook their cries of distress for shouts of merriment. William Scott, who was eating supper in his little home, heard the cries from the sandbar and knew at once that they were cries for help. He rescued Mrs. Thorpe, and when he landed found there was another woman in the water. He went out but could find nothing. Then the fishermen pitched a couple of oilskets together, fastened one end to the sand spit, and rowed out with the other around the spot where Mrs. Hudgins had sunk. They made the circle and drew the net, first and last, almost invisible in the folds of the web, a form clad in blue bathing costume rose above the water's surface ; the body had been found. Her husband arrived while she was being pulled out. He saw the crowd, the rescuers at work, heard the news and immediately threw off his hat and began pacing the beach. He was distracted and supported by friends. The doctor was on hand and everything was done to restore life, but there was no respiration, no pulse beat, no life in the body when the special car with Mrs. Hudgins arrived on Sunday morning, the husband started for Moosejaw, and home with the remains. He expected to arrive on the noon train Saturday, but comes, as expected, the funeral will be in Deseronto on Sunday at 2 o'clock.

Builders' Hardware—Locks, Knobs, Butts and Hinges of all kinds. Lock Sets, Sliding Furniture Shoes of all kinds of beds and tables. Does not mar hardwood floors or your carpets. At BOYLE & SON'S.

Mrs. G. A. Tough of Arnprior committed suicide by jumping into a well.

More than 30,000 buildings were destroyed in a fire which swept over Osaka, Japan.

Mr. James Pattison, a leading merchant of Fergus, was seized with a hemorrhage in church and died soon after his removal.

COAL $6.75.
J. R. Dafoe wishes to notify his customers and the public generally that he will sell his choice Anthracite Coal for $6.75 per ton cash for the present and until further notice. 24tf

Your Eyes

tested free and satisfaction guaranteed.
The Medical Hall—Fred. A. Hooper.

For Sale at Bargains.

I will sell at low prices for the next 30 days. No. 1 Flour, Shorts, Bran, Ground Corn, Cracked Corn, Feed, Flour, and other mill feed, long clear bacon, mess pork, smoked roll, pickled roll. A complete stock Dry Goods, Groceries, Hardware, Boots and Shoes, Crockery, Patent Medicines, Washing Machines, Furniture, Mattrasses. A number good work horses, 1 brood mare, a good worker, for $45.00.
We pay 20c per dozen for good fresh eggs.

W. J. WILSON,
MARLBANK.
32b

Low Priced Summer Suitings

—An
—Established
—Reputation
—For Comfort,
—Style and
—Wear.

JAS. WALTERS
Napanee, Merchant Tailor

—AT—

Jessop's Pharmacy

Fly Oil (big bottle)	25c.
Paris Green (Pure English)	25c.
Iron and Wine, reg. $1	60c.
After Dinner Mints	25c. lb.
Spokers (bath and bigger)	10c. qt.
Fly Poison	5c.
Jar Rings	5c. doz.
Castile Soap	25c. a bar
Toilet Paper	5 for 25c.
Pink Pills (genuine)	50c. box
Blood's Tonic Iron Pills (a splendid tonic and nerve pill—100 in a box)	25c.

Composed Syrup Hypophosphites, fall maker in stock at prices from 10c. to $1.00
We are serving City Dairy Co's Ice Cream with Fountain Drinks.

E. E. JESSOP, Phm.B.

OTTAWA OR FISHING?

These are the two alternatives for Civic Holiday. If you choose the latter, how about your tackle ? We have a complete assortment. Have you tried the new Pearl Bait ?

HAMMOCKS.
A good assortment of patterns, at prices that will surprise you.

Our stock of threshers' supplies is complete.

If you need any glass put in just let us know, and we will attend to it.

M. S. Madole
Phone 13

Hats Hats

We sell the Celebrated

Wilkinson and Henry Carter Hats

There are no better English Hats made, and we guarantee every hat we sell.
Prices $1.75 to $2.50.

D. J. HOGAN & SON

McIntosh Bros.

This is the place where you get the best Sealers, Agate Preserving Kettles, all sizes, Spices, Rubber Rings, in fact everything for the fruit season.

P.S.—All Hammocks reduced.

FAIR | **McINTOSH BROS.** | FAIR

L. SAUL, Manager.

ONTARIO ARCHIVES
TORONTO

Build Up A Reserve Now

Now, while your earning power is good, why not convert part of it into a Cash Reserve that will, later on, yield a competence for old age? You can easily do it by regularly depositing a part of your income in

THE STANDARD BANK OF CANADA

Established 1873 · 77 Branches

One Dollar and upwards opens an account, and with systematic saving and Compound Interest, the fund will rapidly accumulate. Begin to-day.

Deseronto Branch R. J. S. Dewar, Manager.
Newburgh Branch J. K. Fraser, Manager.

CASTORIA

The Kind You Have Always Bought, and which has been in use for over 30 years, has borne the signature of Chas. H. Fletcher and has been made under his personal supervision since its infancy. Allow no one to deceive you in this. All Counterfeits, Imitations and "Just-as-good" are but Experiments that trifle with and endanger the health of Infants and Children—Experience against Experiment.

What is CASTORIA

Castoria is a harmless substitute for Castor Oil, Paregoric, Drops and Soothing Syrups. It is Pleasant. It contains neither Opium, Morphine nor other Narcotic substance. Its age is its guarantee. It destroys Worms and allays Feverishness. It cures Diarrhoea and Wind Colic. It relieves Teething Troubles, cures Constipation and Flatulency. It assimilates the Food, regulates the Stomach and Bowels, giving healthy and natural sleep. The Children's Panacea—The Mother's Friend.

GENUINE CASTORIA ALWAYS
Bears the Signature of
Chas. H. Fletcher.
The Kind You Have Always Bought
In Use For Over 30 Years.

CANADIAN NATIONAL EXHIBITION
TORONTO
August 28th — 1909 — September 13th

[illegible]

ADMIRAL LORD CHARLES BERESFORD

MILITARY YEAR AT THE FAIR

GREAT DOUBLE BILL OF FIREWORKS
THE SIEGE OF KANDAHAR
BATTLE OF THE NORTH SEA
1000 Men in Uniform

WATCH FOR REDUCED RATES AND EXCURSIONS
[illegible] write Manager J. O. ORR, City Hall, Toronto.

DONT PHYSIC YOURSELF

It is a Tonic you want! Physicing lowers the system and makes it more susceptible to disease. The winter months have been a great strain upon your vitality and unless you put the blood in good condition all manner of evils will overtake you. PSYCHINE is the Greatest of Tonics and should be taken by every one at this season of the year. PSYCHINE assists the gastric juices and ferments in their digestion of the food, cleanses the mucous membrane of the Stomach, and has an invigorating and beneficial effect on the muscles and nerves. For Catarrh of the Stomach, Ulceration or Weak Stomach, Dyspepsia, the use of PSYCHINE is strongly advisable. PSYCHINE acting on the Stomach restores it to a healthy condition, then acts through the stomach upon all the vital organs, creates an appetite, bringing renewed vitality and strength to the entire system and enables it to throw off disease of every kind. It is the greatest health-giver known to medical science.

Send to Dr. T. A. SLOCUM, Limited, Toronto, for a free sample to-day. All druggists and stores sell PSYCHINE at 50c and $1 per bottle.

PSYCHINE (PRONOUNCED SI-KEEN)
THE GREATEST OF TONICS FOR HEALTH AND ENERGY

You Can
Keep Cool
At Steacy's
Ice
Cream
Parlor.
W. A. STEACY
Phone 21.

WASHING WITHOUT WATER

Is Like Trying to Get Rid of Dandruff Without Herpicide.

Did you ever see any one trying to wash themselves without soap or water?

If you did what would you say of him?

It is every bit as foolish to try to get rid of Dandruff and to prevent Baldness by feeding the germs which cause it with Cantharides, Vaseline, Glycerine and similar substances which form the principal ingredients of most so-called Hair growers.

Newbro's Herpicide is successful because it attacks and kills the parasitic germ which feeds on the hair roots.

It is the original and only genuine dandruff germicide manufactured.

Sold by leading druggists. Send 10c. in stamps for sample to The Herpicide Co., Detroit, Mich.

T. B. Wallace, Special Agent.
$1.00 Bottles Guaranteed.

The Czar of Russia reached Cowes on a visit to King Edward.

Eighty thousand men have been locked out by employers in Sweden.

Doukhobors are reported to have started another nude march from Swan River, Man.

TOWN COUNCIL.

Council Chambers,
Napanee, August 2d, 1909.

Council met in regular session on Monday evening.

Members present — Councillors Gibbard, Alexander, Steacy, Barrows and Kimmerly.

In the absence of Mayor Simpson, Coun. Gibbard was elected chairman.

The minutes of the last regular session were read and approved.

A communication was received from Mr. W. G. Wilson, County Clerk, notifying the Council that the equalized assessment of the town had been placed at $800,000, and the County Rate at $3,200, the figures being the same as last year. Ordered filed.

Mr. F. F. Miller, C.E., was present, and said that he had examined the old covered bridge and found it in very bad condition, and he would not advise the putting in of new abutments under the old superstructure, as it would endanger the lives of those working under the bridge. He thought the old bridge should be taken down and a new one erected in its place.

Moved by Coun. Barrows, seconded by Coun. Alexander, that Mr. Miller be requested to communicate with the Steel Bridge Companies for a structure to take the place of our covered bridge. Carried.

Moved by Coun. Alexander, seconded by Coun. Steacy, that Mr. James H. Craig be given permission to raise the sidewalk in front of his mill on the Market Square to a level with the floor of the mill, the same to be done under the supervision of the Street Committee. Cd.

The matter of the water running into the Dominion Rock Drill foundry was left in the hands of the Street Committee with power to act.

The Treasurer's statement for the month of July was presented, as follows, and ordered filed.

[illegible]

[illegible]

ONTARIO FALL FAIRS

[illegible]

ACCOUNTS

[illegible]
Sing & Hamish ... 12 00
Sam Kells ... 50

An account of the Electric Light Commissioners for $329.82, was referred to the Fire, Water and Light Committee with power to act.

An account from the House of Providence, Kingston, for $24 50 was referred to the Finance Committee to report.

On motion Council adjourned.

No Beaver Next Week.

THE EARTHQUAKE

Ruin Complete in Towns of Acapulco and Chilpancingo—City of Mexico Again Severely Shaken.

Mexico City was again severely shaken by an earthquake on Saturday. A shock more severe than any yet experienced rocked the city for one minute and forty seconds at 12.43 p.m. No great damage was done, though innumerable public and other buildings were cracked. The National Palace suffered considerably.

Reports from Governor Daminia Flores, of the state of Guerrero, declare that in Acapulco, the largest and strongest buildings were razed by the force of yesterday's tremors, and that there had been property loss throughout that section. At Acapulco the custom house, with its warehouse, the military barracks and a number of other prominent buildings were absolutely destroyed, while the Municipal Palace suffered serious damage.

Mexico City, Aug. 1st.—Details arriving from Guerrero indicate that the recent series of earthquakes in that state and along the Pacific coast were the worst experienced in many years. It is now certain that Acapulco and Chilpancingo were destroyed. What buildings the earthquakes of Friday failed to raze were levelled or rendered uninhabitable by the stronger shocks of yesterday. In addition to the ruin caused by the earthquake, Acapulco, swept by a tidal wave, now faces a famine. All the markets were destroyed on Saturday, and the country people are afraid to bring more produce into the town. The people are camping in the public squares, suffering hunger and exposure to tropical rains.

The few buildings that remained standing are being razed with dynamite, as they are little more than tottering walls, that are constantly falling as new shocks come.

CASTORIA.
Bears the Signature of Chas. H. Fletcher. The Kind You Have Always Bought

YOUR BACKACHE WILL YIELD

To Lydia E. Pinkham's Vegetable Compound

Rockland, Maine.—"I was troubled for a long time with pains in my back and side, and was miserable in every way. I doctored until I was discouraged, and thought I should never get well. I read a testimonial about Lydia E. Pinkham's Vegetable Compound, and thought I would try it. After taking three bottles I was cured, and never felt so well in all my life. I recommend Lydia E. Pinkham's Vegetable Compound to all my friends."—Mrs. WILL YOUNG, 6 Columbia Avenue, Rockland, Me.

Backache is a symptom of female weakness or derangement. If you have backache, don't neglect it. To get permanent relief you must reach the root of the trouble. Nothing we know of will do this so safely and surely as Lydia E. Pinkham's Vegetable Compound. Cure the cause of these distressing aches and pains and you will become well and strong.

The great volume of unsolicited testimony constantly pouring in proves conclusively that Lydia E. Pinkham's Vegetable Compound, made from roots and herbs, has restored health to thousands of women.

Mrs. Pinkham, of Lynn, Mass., invites all sick women to write her for advice. She has guided thousands to health free of charge.

MARLBANK

Mrs. Lee and son Truman, of Glen [illegible], N.Y., are visiting her sister, Mrs. E. D. Shangraw. Mr. and Mrs. Smith of Enterprise, were guests of Mr. and Mrs. Jas. Martin, on Sunday. Miss Clancy, of Enterprise, visited her father here last week. Mr. and Mrs. Joseph Levere and Mr. and Mrs. James Meagher visited Mr. [illegible]

[illegible]

TYPICAL.

"The chorus girl is the [illegible] wreath on the bowl, the foam on the waves of frenzied finance," said the fashionable florist, Joseph Fleischman of New York. He was discussing his failure, which had been caused by the failure of a number of rich Wall street patrons, and he said philosophically:

"The millionaire who, bent on making the chorus girls' life a bed of violets and orchids, orders [illegible] six hundred dollars worth of flowers a week, belongs to the class that is pinched first when a financial stringency comes. Crash! goes the money market, the frenzied financier and the florist go into liquidation, but the chorus girl goes on for ever."

Mr. Fleischman smiled and shook his head.

"These chorus girls!" he said. "I know the type. One of the prettiest of chorus girls married a young Newport plutocrat last year. For the honeymoon they went abroad. A friend of theirs dropped in the other day, and I asked him how they were getting on.

"'Jack,' said my visitor, 'would have run through his whole fortune if it hadn't been for that pretty wife of his.'

"'Go on!' said I. 'How did she prevent it?'

"'Spent it all herself,' said he."

Don't drug the stomach, or stimulate the Heart or Kidneys. That is wrong. It is the weak nerves that are crying out for help. Vitalize these weak inside controlling nerves with Dr. Shoop's Restorative, and see how quickly good health will come to you again. Test it and see! Sold by all dealers. 824

The Danish Cabinet has resigned.

King Edward reviewed the British fleet in the Solent on Saturday.

A thousand persons have been drowned in a great flood in Manchuria.

"At Wallace's Drug Store—Dodd's Kidney Pills 35c, Genuine Williams' Pink Pills 30, 2 bottles Carter's Pills 25c, 2 bottles Dr. Thomas' Eclectric Oil 25c, Sparks' Ointment (twice as large as Zam-Buk) 25c, Vitol 35c, Wampole's Tasteless Cod Liver Oil $1.00, Dr. King's 50c, good sealer rings, quarts or pints, 5 cents dozen, Chase's Pills now 20 cents, Bland's Improved Iron Tonic Pills in bottles of 100 for 25 cents, Gin Pills 40 cents, Hot Water Bottles, advertised as worth $1.50 for 75 cents. Everything fresh and good at Wallace's.

ALL-POWERFUL WOMAN

FAMOUS BEAUTIES WHO HAVE RULED OVER KINGS.

Dr. Emil Reich In His Book "Women Through the Ages" Tells of the Real Rulers Who Have Stood Behind Thrones — Madame Pompadour Rose From Quiet Life to Be Mistress of Versailles.

A portrait gallery of women who have influenced the destinies of the human race is presented by Dr. Emil Reich in his latest book, "Women Through the Ages." One of the most fascinating characters of whom he tells is La Pompadour, the woman who caused the war which lost Canada to France, and subjected the country to some of the most humiliating defeats in her history. She infatuated Louis XV. This unfortunate monarch had tired of his Polish queen, but no other woman had succeeded in obtaining the mastery over him, and it looked very much as though the little affection he was capable of was returning to his lawful spouse.

For a while Louis became domestic. Then crossed his path the famous Pompadour. This woman of gracious demeanor and pretty to look upon was a consummate actress, incapable of sincerity, her very beauty being in great measure due to the artifices of the toilet table. She could dance, sing, ride, mimic. As a girl she was lovely, and her mother, admiring her, declared, "She is worthy of the king," remembering that when she was nine a fortune-teller by cards predicted she should rule over him. When she married M. d'Etoiles she promised him never to be unfaithful except with the king, with which assurance the poor man was content. However, she became the fashion, and, having thrown herself over and over again in his path when the king was hunting in the forest of Senart, she attracted his attention.

At the masked ball at the Hotel de Ville she came as Diana in powder, with her quiver on her shoulder, a silver bow in her hand. For a moment she discarded her mask and made as though she would shoot an arrow at the king. "My fair huntress," he said, "the features you reveal are mortal." Whereupon she replaced her mask and glided into the crowd.

The next step she took was to penetrate the palace and demand shelter from her husband with the king, heartlessly rejecting the love of a very good and devoted man. In July, 1745, she received eighty love-letters from her sovereign, one of which was her [illegible] as Marquise de Pompadour. Installed as mistress at Versailles, she was actually presented at court on September 15, but even her audacity was troubled when face to face with the queen. Yet Marie Leczinska received her so kindly that the Pompadour could only stammer, "I have the most ardent passion, madam, to please you." This was true, and, knowing the queen loved flowers, she took care to send her bouquets as often as possible, whereupon the queen said, "After all, if there must be a mistress, this one is better than most, for the king [illegible] and a little less bored [illegible] directed by Madame de Pompadour."

France more than any other country has been singularly unfortunate in regard to the sway exercised upon its destinies by beautiful, notorious women. Such a one was Mme. de Montespan, who exercised such power over Louis XIV. Here is a pen-sketch of this woman, sketched just as her influence began to wane:

"[illegible] was a proud and opulent beauty, a wealth of blonde hair, azure eyes full of fire, a splendid complexion, a skin of dazzling whiteness, one of those seductive and radiant forms which enlighten wherever they pass; an incisive, caustic mind, full of verve and high spirits; an unquenchable thirst for pleasures and riches, for luxury and power, with the allurements of the goddess audaciously usurping the place of Juno in Olympus, possessing passion and not love, pride and not dignity, splendor and not poetry."

Passing on to English history, Dr. Reich says:

Few more pathetic romances flit across its pages than that of Perdita. Romantically beautiful, a young Irish girl induced Garrick to allow her to go on the stage, and almost immediately made a surreptitious marriage with an adventurer named Robinson. Mary Robinson became the rage, but her misadventures through her husband were many until she became the leading lady at Drury Lane at the age of eighteen. In a command performance of "A Winter's Tale" she bewitched the young affections of the future George IV. "Florizel to Perdita" was the address of the daily missive. "Unalterable to my Perdita through life" was inscribed in a miniature he gave her.

Later the lovers appeared together in a carriage which had cost 900 guineas; Perdita was radiant, and then, without warning, received a letter, "We must meet no more." She was the earliest among the many who found that the first gentleman in Europe was the vilest blackguard in Christendom. London being intolerable, Parisian society opened its arms to her, the Duke of Orleans giving elaborate entertainments in her honor and Marie Antoinette selecting her for special notice. Then came rheumatic fever, caught by impulsively driving in the rain to help a friend. After years of chronic invalidism she died within sight of Windsor Castle, at Englefield Green.

George Eliot's Font.

An old font, at which the novelist George Eliot was baptised, has been discovered at Chilvers Coton, in Warwickshire, England. It was often used by those famous characters, Mr. Gilfil and Rev. Amos Barton.

Old Boy celebrations were held at Embro village, Arnprior and Palmerston.

Douglas Hamilton, a street railway conductor, was arrested at Hamilton on a charge of robbing the company.

Sandy Ferguson, of Toronto, fell over the bank of Niagara River and was saved by his clothing catching in a bush about fifty feet down the bank.

BLACK CREEK.

The farmers are busily engaged in harvesting operations hereabouts.—Mr. Thos. Mowers, who had the misfortune to fall upon a hay fork and pierce his foot badly, is able to be around again.—Mr. James Malcolm intends leaving for the North West in the near future. Success, Jimmy.—Miss Annie Paul and her friend, Miss Laura Dawson, of Tamworth, are spending their holidays with Mrs. Johnston Hannah.—Messrs. Elmore Hyland and Thos. Milsap have returned from Port Hope.—Mr. David Whiteman intends building a fine residence the coming fall.—Mrs. Christie and her niece, Miss Tyrrel, of Toronto, are visiting Miss Catherine Murphy, the past two weeks.—Mrs. S. Doupe sr. has returned home, after spending a week in this vicinity.—Messrs. G. Hannah sr. and Jas. Murphy have secured the mail route between Croydon and Reidville.—The Hearts of Oak No. 9, of this place, intend holding their annual picnic in the near future.—Visitors: Mrs. A. Hughes and sons, Mr. and Mrs. Alex. Hannah and daughter, and Mr. Samuel Doupe and daughter Helen at Mr. Geo. Hannah's, on Sunday last.—Mr. Schuyler Thompson and Thos. Mowers have returned from visiting friends in Queensboro.

For assaulting Manager McEachren a man named Porteous was sentenced at Glace Bay to two months in jail. Matthew Cherrie, who assaulted General Manager Duggan, was also sentenced to two months or a fine of thirty dollars.

NOTICE OF APPLICATION FOR PROBATE

In the Surrogate Court of the County of Lennox and Addington.

[illegible]

Run-Down?
Tone the nerves, strengthen the stomach, purify the blood and get a fresh grip on health by taking
Beecham's Pills
Sold Everywhere. In Boxes 25 cents.

CREAM OF THE WEST FLOUR
will cost you a few cents more per bag, but test it next baking day and you'll agree it is worth more. It gives extra fine results.

It really is the CREAM of FLOUR

D. McCLEW
PUBLIC ACCOUNTANT.

Real Estate. Insurance. Books Audited. Accounts Collected. Money to Loan.

LIFE INSURANCE—Mutual Life Insurance Co., of New York. Assets, $[illegible].

ACCIDENT AND SICKNESS—Fidelity and Casualty Co., of New York, insures against ANY accident or ANY illness.

Agency of the best Fire Companies, including Liverpool and London and Globe Insurance Co. Cash Assets, $[illegible]. Mercantile Fire Co. Capital and Assets, $21,750,000.

Fidelity Bonding—Employers' Liability, Boiler and Fly-Wheel, Burglary, Plate Glass, Marine Insurance, etc.

INSURANCE OF HORSES and other live stock against loss by death from accident, disease, fire and lightning; also disablement allowances.

CALL OR WRITE.
Office—Grange Block, John St., Napanee. 16-1y P. O. Box 186.

A MAGAZINE SNAP.

Busy Man's from now until December, 1910 (17 numbers) for $2.00. The local agent, E. S. Newport, will take subscriptions for a limited time at this special price. The August number contains some splendid original articles which should be read by every Canadian. Special articles are "Life in Residential Schools", "When an Emperor Ruled in Canada", "What Canada's Public Men Read", "In Advance of the Pullman". These are strong, descriptive articles furnishing valuable information on Canadian themes in an interesting readable style. Other departments contain brilliant short stories, Home Interests, Business Interests, besides a miscellaneous array of other matter chosen because of its merit.

CARTER'S LITTLE LIVER PILLS.
CURE Sick Headache and relieve all the troubles incident to a bilious state of the system, such as Dizziness, Nausea, Drowsiness, Distress after eating, Pain in the Side, &c. While their most remarkable success has been shown in curing
SICK Headache, yet Carter's Little Liver Pills are equally valuable in Constipation, curing and preventing this annoying complaint, while they also correct all disorders of the stomach, stimulate the liver and regulate the bowels. Even if they only cured
HEAD Ache they would be almost priceless to those who suffer from this distressing complaint; but fortunately their goodness does not end here, and those who once try them will find these little pills valuable in so many ways that they will not be willing to do without them. But after all sick head
ACHE is the bane of so many lives that here is where we make our great boast. Our pills cure it while others do not.
Carter's Little Liver Pills are very small and very easy to take. One or two pills make a dose. They are strictly vegetable and do not gripe or purge, but by their gentle action please all who use them.
CARTER MEDICINE CO., NEW YORK.
Small Pill. Small Dose. Small Price.

MEDICAL.

[illegible]

VETERINARY.

[illegible]

Marriage Licenses.

[illegible]

MONEY TO LOAN.

[illegible]

LEGAL.

[illegible]

HERRINGTON, WARNER & [illegible]
Barristers, Solicitors, etc.
[illegible]
W. S. HERRINGTON, K.C. [illegible]
Office—Opposite Post Office.

UNDERTAKING.

WM. H. HALL.
Undertaker. A full stock of caskets, trimmings, also a handsome hearse. Calls promptly attended to. [illegible] of white black horses. Also dealer in [illegible], troughing, stoves, etc. Picture framing a specialty. Bath, Ontario

DENTAL.

[illegible]

DR. WARTMAN, DENTIST.
Graduate of Royal College of Dental Surgeons, and Toronto University; also Dr. Evans (New York) post graduate course. Lady assistant in attendance.

A. S. ASHLEY.
Dentist.
Office, over M. S. Madole's Hardware store, Napanee. 16tf

EXECUTOR'S NOTICE TO CREDITORS.

In the Estate of John Wilson, Deceased.

Notice is hereby given pursuant to the [illegible] 129 of the Revised Statutes of Ontario, section 38, and amending acts, that all persons having any claims or demands against the estate of John Wilson, late of the [illegible] of Napanee, in the County of Lennox and Addington, farmer, deceased, who died on or about the 13th day of June, A.D. [illegible], are required to deliver or send by post paid to Uriah Morley Wilson, Napanee, Ontario, Solicitor for John C. [illegible], executor of the last will and testament of said John Wilson, deceased, on or before the 23d day of August, A.D. 1909, their christian and surnames, addresses and descriptions, with full particulars of their claims or demands duly verified, and the nature of the security (if any) held by them.

And further take notice that after the said 23d day of August, A.D. 1909, the said executor will proceed to distribute the assets of the said estate amongst the parties entitled thereto, having regard only to the claims or demands of which he shall then have received notice, and will not be responsible for the said assets or any part thereof to any person or persons of whose claims or demands he has not received notice at the time of the distribution thereof.

U. M. WILSON,
Solicitor for the Executor.
Dated the 21st day of July, 1909. 304

ONTARIO ARCHIVES
TORONTO

The hard work of bread-making should be done in the flour mill—not in the kitchen.

When it is necessary for you to make bread by main strength, the miller hasn't done his part. His flour is not fine enough.

Royal Household Flour

is made from hard Spring wheat—which is capable of finer grinding than any other wheat —and milled by a process that insures the finest, and most nutritious of flours. Get enough to try from your grocer. 13

Ogilvie Flour Mills Co., Limited, Montreal.

For sale by J. F. SMITH & SON.

T. B. WALLACE, Napanee.

Robt. Light

Manufacturer and Dealer in

LUMBER, LATH, SHINGLES, CEDAR POSTS AND STAKES, PATENT ROOFING, DOORS, SASH, BLINDS, MOULDINGS VERANDAH COLUMNS, STAIRS AND BRACKETS, HARDWOOD FLOORING AND INTERIOR FINISH.

Machine Work Done Promptly. Tel. 53.

Notice To The Public

having a number of steel and rubber buggies, bikes and stanchions on hand, also a number of market wagons of different styles and capacity, I will sell for the next two months at my warerooms in Kingsburgh, at wholesale price. It would pay intending buyers to call and look over my well assorted stock before purchasing elsewhere.

C. H. FINKLE
NEWBURGH.

THE GENERAL

Accident Insurance Company of Canada, Montreal, P.Q.

Capital $500,000.00.

This company insures Stallions, In foal Mares, Farm Horses against death from accidents or diseases.

J. W. METZLER
Agent, Napanee, Ont.
W. D. McCormack,
Medical Inspector. 19ly

ICE - ICE

Begin to-day and have your eatables in good shape for the table. Choice Groceries always on hand.

S. CASEY DENISON

Albert College,

BELLEVILLE, ONT.

Over 500 Students enrolled annually, one-half of whom are young ladies.

LITERARY—37 Students wrote this year on Departmental and University exams; Senior Leaving 16, Junior Leaving 16, Senior Matriculation 8, Junior Matriculation 23, Commercial Specialist 3, Scholarship 1, Splendid Science Laboratories.

MUSIC—Toronto Conservatory and University Courses are provided in Vocal and Instrumental Music. Harmony, etc. New Pipe Organ recently added. Piano and Vocal Departments in charge of male teachers of experience and ability. Over 300 certificates awarded.

FINE ARTS, ELOCUTION, PHYSICAL Culture, Domestic Science, Commercial and Literary Courses in charge of Specialists.

The College provides a thoroughly equipped gymnasium and a five-acre athletic ground.

WILL REOPEN TUES., SEPT. 14th, 1909.

For illustrated Calendar address PRINCIPAL DYER, D.D.

CAMBRIDGE'S BREAD.

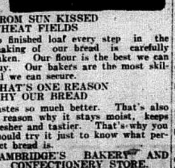

FROM SUN KISSED WHEAT FIELDS

to finished loaf every step in the making of our bread is carefully taken. Our flour is the best we can buy. Our bakers are the most skilful we can secure.

THAT'S ONE REASON WHY OUR BREAD

tastes so much better. That's also a reason why it stays moist, keeps fresher and tastier. That's why you should try it just to know what perfect bread is.

CAMBRIDGE'S BAKERY AND CONFECTIONERY STORE.

Phone 96.

County Correspondence

An Interesting Page of News From Our Village Neighbors.

MAPLE ISLAND.

The farmers have begun their haying, and report a light crop.—The recent rains have made the pasture and vegetable crop look much better.—A large crowd of young people gathered at W. E. Labrash's, on Tuesday night, where an enjoyable evening was spent.—Mr. J. R. Wagar is visiting at his sons', D. and O. C. Wagar.—Miss Cora Stone has returned home, after visiting her sister, Mrs. G. Healy, of Deseronto.—Mr. D. Cousins and J. Ladd made a business trip to Deseronto last week. —Misses E. and M. Porter called on their aunt, Miss M. Gordon, on Sunday.—Mr. S. Moore is the proud father of a bouncing baby girl.—Mr. and Mrs. Wilson Wagar and daughters, Mary and Emma, H. King and H. Vanvolkenburg have returned home, after spending a couple of weeks with relatives at McLean and Enterprise.—Wesley and Richard Wagar are spending a few days with their parents.—Miss M. Johnson is spent Sunday at home.—We were all sorry to hear of the fire at Ahmic Harbor, it having destroyed Mr. McDonald's large hotel and several dwelling houses, and did considerable damage to J. Brown's store.

No Beaver Next Week.

COLEBROOK.

It is astonishing to see how the crops are growing, and the farmers are smiling since the recent rains. The oats will be an extra crop.—There was no service in the church on Sunday on account of quarterly service in Moscow.—Berry picking seems to be the order of the day. A party of six from here went out last week and came home with twenty pails of huckleberries. An other party started to-day on the same business.—It is hopeful that will bring in a good report.—Mr. Davy and Miss McDonald, of Enterprise, were visiting at M. Huffman's. —James Duncan, of Michigan, formerly of Camden East, is visiting Mr. C. Grandfield.—Mrs. Gould and two daughters, of Montreal, are rooming at Mrs. John Shangraw's. They expect to remain here all summer.—Miss Edna Cowdy, of Montreal, is home visiting her parents.

MARYSVILLE.

The farmers in this section are through with their haying, and many have considerable barley cut.—Mr. O. Ashley had a fine cow killed on the Thursday last by lightning. There was a terrible electric storm passed over this section, but that is the only damage heard of up to date.—Miss Annie Ashley spent last week, visiting friends in Bellville and Thurlow.—Mrs. D. McIntyre spent the last two weeks with her friend, Mrs. James McHenry, Kingsford.—Miss Mary Murphy, Lonsdale, and Miss Margaret McCullough with Miss Mary Traynor, on Sunday last.—Mr. J. Peters and Miss Maud Russell, of Kingsford, spent Sunday with his sister, Mrs. John Russell.—Miss Annie Marshall, of Belleville, spent a couple of days with Miss L. Meagher, last week.—Miss Gartland is spending her vacation with the Misses Darrey.—Mrs. Archie McNeill, of Napanee, and Miss Cummings, of Toronto, spent a few days with Miss Teresa McNeill.—Mrs. James Traynor spent Sunday with Mrs. James Horrigan.—Mrs. John Casey, of Belleville, and her sister, Mrs. William Fairbairn, Kingston, and daughter Margaret, spent last Thursday with Mr. and Mrs. J. C. Meagher.—Parties seem to be the order of the day, two and three in a week is nothing unusual.

CASTORIA. Bears the Signature of Chas. H. Fletcher. The Kind You Have Always Bought

CONWAY.

The baseball match to be played between Conway and Sandhurst, was rained out on account of the heavy storm.—The ice cream parlor was well patronized on Saturday evening.—Miss Almeda Sills is spending her holidays at home.—Miss Tait Wright is spending some time at her home at Mrs. Robert Wright.—Mrs. S. Wright and son Rod. have returned from Kingston.—Miss Mollie and Mrs. George Phippen have returned from Sydenham, where they have been visiting friends.—A band of local sports passed through here on their way to Glen Island boat races. Their behavior to and from there caused great offense. They had better be more careful in future as such disgraceful actions and rowdyism will not be tolerated. Visitors.—Geo. Garren at Robert Wright's; Ed. Hornbeam at T. Chalmers'; Miss Mollie Carroll at her father's; Alex. Sills at Sandhurst; Frank Tibbett at John Webb's.

WHAT BEAUTIFUL HAIR!

How often do we hear that exclamation of a certain woman's hair or a certain man's hair.

A prominent scientist and hair specialist emphatically states, and has proven, that any man or woman can have beautiful, lustrous hair, by using a famous prescription called Parisian Sage.

Parisian Sage is now made and sold in Canada. T. B. Wallace, the druggist, is the agent in Napanee, and the readers of The Beaver may buy from him for only 50 cents a large bottle.

T. B. Wallace knows that Parisian Sage will beautify the hair, cure dandruff and stop falling hair, and for that reason he sells it under a guarantee to cure or money back.

If you cannot obtain Parisian Sage where you live, you can get a bottle for 50 cents from Giroux Mfg. Co., Fort Erie, Ont., express charges prepaid.

Mexico City was shaken on Saturday by an earthquake shock more severe than those which caused such damage on Friday morning.

SALMON RIVER.

Mr. P. McDonald and a party of friends from Bicknell's Corners, spent a couple of days last week in this vicinity.—Mrs. J. E. Woodcock is spending a few days at her father's, Mr. J. Pearson, Dead Creek.—Messrs. J. Cameron and H. Lockwood, of Carmanville, at J. H. Baker's, on Sunday.—Mrs. M. Barnhart and Miss Storms, of Hay Bay, spent a few days last week with the former's parents, Mr. and Mrs. S. Long.—Mrs. J. H. Baker returned home on Sunday, after spending a few days with her son, Mr. E. Baker, Fifth Lake.—Mr. H. Kirkpatrick made a flying trip to Erinsville on Sunday.—Mr. W. Murphy and Miss Agnes McDonald spent Saturday evening with friends at Tamworth.—Mr. J. Brady, of Selby, at Mr. J. McDonald's, one evening last week.—Mrs. H. Kirkpatrick spent Saturday afternoon at Mr. G. Mowbray's, Bear Lake.—Mr. S. Storrings called on Mr. J. Anderson one day recently.—Misses C. and F. McDonald, of Tamworth, spent Sunday under the parental roof.—Mr. W. McDonald and family spent Sunday at Riverside, with friends.—Mr. E. H. Baker, of Fifth Lake, spent Sunday with friends here.

SIXTH LAKE.

Harvesting is the order of the day.—Mr. and Mrs. Wm. Keller spent Sunday at A. Keller's.—Miss Mandy Wells is spending a few days at her home.—Miss Gertie Shane and Miss Ella Oderkirk spent Sunday with Miss R. Keller.—Mr. David Wells spent Sunday with Mr. S. Wells.—Mr. and Mrs. H. Keech called on Mr. Wesley Keech.—A large number of our young people made a flying trip to the postoffice, and found the roads very muddy.—A large number attended service on Sunday last.—Picking berries is the order of the day.—Mr. Thomas Snider is very low.—Miss Minnie Snider is home for a few days.

WILSON'S CROSSING.

The recent rains have revived the hearts of the farmers in this locality.—Owing to the dry weather the hay was a light crop, but grain in general promises to be good.—Vegetation is flourishing.—Mr. and Mrs. Wm. McGregor, Arden, attended the funeral of Mrs. McGregor's sister-in-law, the late Mrs. Wm. J. Hinches, Centreville, and were all night guests of Mr. and Mrs. Baptiste Wilson.—Mr. and Mrs. Wm. Haynes and little son, Mrs. George Fenwick and family, and Mrs. Irvine Bell spent Friday with Mr. and Mrs. Robert Switzer.—Miss Edith Fenwick and May Bell were guests of Mrs. M. Wilson, Monday.—Mrs. Hin. Clancy and Mrs. Tom Scanlin drove to Moscow on Friday.—Mrs. Scanlin spent the day with her mother, Mrs. J. Evans, and Mrs. Clancy with Mrs. T. Yorke.—Mr. and Mrs. Baptiste Wilson were in Centreville on Monday, attending the funeral of Mrs. Wilson's sister-in-law, the late Mrs. W. J. Hinches.—Miss Fenwick, of Loucks is visiting her sister, Mrs. Wm. Tweed.—Mr. and Mrs. Wm. H. Hinches spent a day with Mr. and Mrs. Hugh Hinches, Enterprise, recently.—Miss Cora Reid spent a few days with Mrs. B. Wilson, lately.—Berry pickers and grass hoppers take the lead these days. The berries must be very plentiful if all the pickers have as good luck as they say.—Mr. and Mrs. Cornelius Clancy and Mr. and Mrs. Jacob Clancy called at Mr. Wm. Clancy's the other day, the latter spent the afternoon at her father's, Mr. John Wilson, Reidville.—Mr. Wm. Clancy remains much the same, improving very slowly.—Mrs. R. Reid was Mrs. Bingley Clancy's guest on Sunday afternoon.

CHANGES AT PENITENTIARY.

New Buildings Will Provide Quarters for Officials.

The beginnings of useful changes in the penitentiary at Kingston are under way. Two stone buildings have been erected, one on either side of the main gate within the walls, for the warden, the deputy warden, the accountant and the storekeeper. The present office wing will be vacated, a women's prison built on the ground, probably with better isolation than is now afforded. The deputy warden will vacate his present rooms, also, and will be provided with a new house on the farm. The office wing will be turned into a dormitory wing. The enlarging of the cells has so reduced the accommodation that some of the prisoners have to be quartered in the isolation prison. The new wing will be an extension of the group running out from the dome, and will be as easily controlled as the others.

CLAREVIEW.

Vegetation has revived greatly owing to the copious rainfall of last week.—Miss Mary Flanigan, South Napanee, spent a few days recently with friends in this vicinity.—Mrs. Shale and son Joe, of Rochester, N.Y., have arrived to spend the summer months with Mr. and Mrs. Robt Stetson, at the cottage, Clare River.—Messrs. Hugh Mooney and Anthony Walsh, South Napanee, renewed old acquaintances in the neighborhood, recently.—Miss Stella Flynn was the guest of Miss Katherine Taylor, Shanly, on Sunday last.—Miss Annie Mulholland returned to Brewer's Mills, last week, after spending some time with her sister, Miss Katie Mulholland.—Mr. Geo. Flanigan took in the pilgrimage to Ste Anne.—Messrs. John and Geo. Taylor, Marlbank, spent last Thursday in this vicinity.—Mr. and Mrs. T. Hopkins, Bogart, passed through on Sunday, en route to Erinsville, to visit his father, Mr. Jas. Hopkins.—Berrying is the order of the day. Loads of berry pickers pass through daily to the Bald Mountains, where the blueberries are in abundance.

The German Chancellor has granted permission to members of the Veterans' societies to practise rifle-shooting at the military ranges.

MOUNTAIN VALE.

Crops are looking fine in this vicinity, after the rains.—Picking berries and cutting hay are the order of the day.—Mr. and Mrs. Wm. Steel visited at John Finn's, on Sunday.—Messrs. M. Peterson and G. O. Thompson at Godfrey's on Sunday.—Mr. W. W. Thompson has his barn nearly completed.—Arch. Woodcock, Mount Hope, called on M. Peterson, on Sunday.—Miss Dell Thompson spent Saturday and Sunday at Arden.—Mrs. David Thompson, Bath, visited her sister, Mrs. Lake Godfrey.—Stanley Cade has returned after spending some time at North brook.

Pain anywhere stopped in 20 minutes and with one of Dr. Shoop's Pink Pain Tablets. The formula is on the 25-cent box. Ask your doctor or druggist about this formula! Stops womanly backache, headache, pain in joints. Write Dr. Shoop, Racine, Wis., for free trial, to prove value of Dr. Shoop's Pink Pain Tablets. Sold by all druggists. 32d

McLEAN.

Berry picking is the order of the day.—Mrs. Harvey Vanvolkenburg is renewing old acquaintances here.—Mr. and Mrs. William Hare at Willie Arney's, on Sunday.—Mr. and Mrs. George Sills at Rufus Wagar's, on Sunday.—Frank Thompson made a business trip to Enterprise, on Monday.—We are getting lots of rain just now, which makes it pretty hard for the harvest.—Mrs. Jas. Wagar spent a couple of days last week at her home.—Miss Gertie Shane and Hearns, Wagarville.—Mrs. Wesley Keech, of Fifth Lake, at Mrs. Jas. Wagar's, one day last week.—Mrs. Alfred Hearns spent Tuesday with her mother.—Gus. Edgar spent last week at George Sills'.—No service here last Sunday, on account of quarterly service at Mountain Grove and Long Lake.

DESMOND.

The farmers in this section have finished their haying.—Rev. J. M. Whyte was calling around on Monday.—Mrs. R. Collins and Mrs. Johnson spent Monday with Mrs. J. Bell.—Miss Lora Johnson and Miss Gertrude Hayes, of Enterprise, were the guests of Miss Myrtle Switzer, on Sunday.—Mr. and Mrs. Chas Switzer and the Misses Tattie and Maggie McKeown and Mr. Anthony McKeown went on the excursion to the Thousand Islands, on Wednesday, July 28th.—Miss Irene Switzer is spending a few days visiting at Mr. P. J. Switzer's, and Mr. Joshua Switzer's, of Switzerville.—Mr. and Mrs. H. F. Bell spent Thursday at Mr. Hugh Wagar's, Mountain Grove.—Miss Theresa Boyce at Mrs. Arthur Switzer's.—Miss Annie Bell at Miss Bessie Switzer's.—Miss Terry at Mrs. Miles Wilson's.—Mr. Frank Switzer at Mr. R. Wilson's.

WESLEY.

The crops are greatly improved by the recent and much needed showers.—Miss Davey, of Lindsay, has been spending the past week with her cousin, Mrs. C. S. Wartman.—A number from here have been huckleberrying, and report them a fair crop.—Miss Florence Cook spent Monday with Miss Laura Hanna.—Mr. John A. Wartman jr. sports a new rubber tire. Wonder who'll have the first drive.—The lawn social proved a success, and we were pleased to see so many here from Desmond and Centreville. Come again, folks.—Miss Mary Lockridge is improving.—A few of our Oddfellows took advantage of the cheap rates and went to Kingston, a number from here attended Desmond church on Sunday evening.—Mr. Harry Wartman spent last Sunday renewing old acquaintances in Switzerville and Morven.—Miss Lena Clancy is visiting at Moscow.—Miss Gertie Reese has returned to her home in Arden.—A. Rose at J. Lockridge's.

Dr. Luke Wing, Chinese Vice-Consul at New York, was shot and killed by a disappointed man of his in his New York office.

Charles Aumond was stabbed and seriously wounded in a bar-room fight at Maple Walk, Quebec, and a man named Cameron is under arrest, charged with the crime.

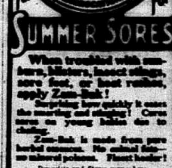

YARKER.

The Yarker Senior Ball Team was handed its first defeat of the season on Saturday, July 31st, by the Young Irishmen of Kingston. The score was 12-8, and the spectators had full value for their money, there was something doing all the time. On account of the rain the game did not begin till four o'clock. Kingston boys came out, confident of winning by a good margin, but they got rather uneasy when Yarker went ahead in the start. After that the visitors bunched hits and outs. Skinner, the local pitcher, was in the game all the time, striking out eight men, getting three for two bats and fielding his position without an error. Deare in centre field and Woodhouse on short stop, played good ball all the time. The boys are well pleased with the result and it is more appreciated as all the team are Yarker men. We have good material here and no outsiders need apply for positions. A game with Napanee is being looked forward to. The teams:—

Kingston.										Yarker.
Ewart, s.s.	...	...	...	...	...	...	...	...	...	Warner, 1b
Stokes, 3b	...	...	...	...	...	...	...	...	...	Hare, c.f.
Hunt, 1b	...	...	...	...	...	...	...	...	...	Gordon, 3b
Dehaney, 2b	...	...	...	...	...	...	...	...	...	Shultz, 2b
Joyce, r.f.	...	...	...	...	...	...	...	...	...	Wriggleworth, l.f.
Burgoyne, c.f.	...	...	...	...	...	...	...	...	...	Woodhouse, s.s.
Coone, l.f.	...	...	...	...	...	...	...	...	...	Edgar, c.
Tillson, c.	...	...	...	...	...	...	...	...	...	Smith, r.f.
Mathewson, p.	...	...	...	...	...	...	...	...	...	Skinner, p.

By innings—

Kingston	0	2	0	4	1	0	3	2	0	12
Yarker	1	0	0	1	4	0	0	2	0	8

Umpire—D. Stewart.

TRAIN'S NARROW ESCAPE.

Steel Cables Prevented Montreal Train Falling into River.

Boston, Aug. 2d.—The strength of the two wire cables, which sustain the northern end of the swing bridge over the river Charles prevented several coaches of the train which left here at 8.30 yesterday for Montreal from falling into the river. In spending Sunday with friends. pass, one of the bars used to close it was broken, the result being that a gap about 2 feet wide was left between the two sections of the bridge. Receiving the signal that the way was clear, the engineer started Riley's started the train. Suddenly the train struck the cables, which had been deranged by the opening in the bridge, and brought the train to a standstill. The fortunate circumstances that they were too strong for the train to break thus prevented the coaches from falling into the river. The train, which was full of passengers for Montreal and Canada, was backed off the bridge, nobody being injured.

TENDERS WANTED.

By direction of the Finance Committee of the County Council of Lennox and Addington, tenders for the erection and heating of the County Home at Napanee, accompanied by plans and specifications, will be received by the undersigned up to the hour of noon on Tuesday, the 24 day of August, 1909, for the erection of said building.

Plans and specifications prepared. For further particulars inquire of G. F. Ruttan, Chairman Finance Committee.

Dated 17th July, 1909.

W. G. WILSON,
County Clerk.

VOTERS' LIST, 1909.

Municipality of
NORTH FREDERICKSBURGH.
County of Lennox and Addington.

Notice is hereby given that I have transmitted or delivered to the persons or their agents mentioned in sections 3 and 9 of the Ontario Voters' List Act, the requisite number of copies of the list required to be transmitted or delivered of the List made pursuant to the said Act, and that I am now proceeding for the last revised Assessment Roll of the said Municipality for the purpose of preparing the Voters' List to be used at all elections for Members of the Legislative Assembly and at Municipal Elections; and that the said List was first made up on the 15th day of July, 1909, by the Revising Barrister for Frederiksburgh, on the 27th day of July, 1909, and that the said Voters' List as corrected according to law.

Dated this 31st day of July, 1909.

J. M. JOYCE, Clerk.

L. L. GALLAGHER, WILTON.

is showing a splendid line of Railroad and Mackinaw Kiang overalls with brass buttons that cannot come off, and they are warranted for a rush deposit not to rip. We also have Penman's Spring Underwear, Penman's Hair Felt Top Hats, Gamills for Ex. per lb., Emerson Ear Slides, Forks and rubber, Axle Grease by the pail, Axle Grease by the pail only, Binder oil by the gallon, Binder oil by the barrel, Binder oil by the can, Binder oil by the pint, Binder oil by the quart, Binder oil by the gill, Binder oil by the drop, Binder oil by the smell, Binder oil by the taste, Binder oil by the look, Binder oil by the feel, Binder oil by the sound, Binder oil by the touch, Binder oil by the sight, Binder oil by the hearing, Binder oil by the sense, Binder oil by the nonsense, Binder oil by the sensible, Binder oil by the insensible, Binder oil by the sensitive, Binder oil by the insensitive, Binder oil by the sensuous, Binder oil by the insensuous, Binder oil by the sensual, Binder oil by the insensual, Binder oil by the sensory, Binder oil by the insensory, Binder oil by the sensorium, Binder oil by the insensorium, Binder oil by the sensorial, Binder oil by the insensorial, Binder oil by the sensorian, Binder oil by the insensorian, Binder oil by the sensorian, Binder oil by the insensorian, Binder oil by the sensorian, Binder oil by the insensorian

Reduced Prices on Shoes

August is the month of bargains at this store. It is our policy to clear out all odds and ends and summer lines at this time of year.

Hence The Reductions.

Children's $1.00 Kid Slippers, sizes 8 to 10½, sale price ..... **.68**

Ladies' $2.00 Kid Oxfords, with neat extension soles, sale price **$1.50**

Men's $3.50 and $4.00 Patent Colt Oxfords, Goodyear welted soles, sale price **$2.75**

Ladies' 1909 styles of Dorothy Dodd and Empress $3.00 Oxfords, sale price..... **$2.25**

Gents' 1909 styles of $5.00 Oxfords in Tan and Black, sale price **$3.75**

SUIT CASES at $1.00, $1.25, $1.50, $2.00, $2.50 and $3.00.

The J. J. HAINES Shoe Houses

LARGEST SHOE DEALERS IN THIS SECTION.

FOUR

Cardinal features in Ordered Clothing on which we are building a permanent and increasing trade—

Good Cloths,

Good Trimmings,

Cut to fit (after latest New York Models),

Well made.

Retain their shape until worn out.

A. E. LAZIER

Cor. East and Dundas Streets. "The Reliable Store" Napanee, Ontario.

This Store will Close at 12.30 on Wednesday during July and August.

Extraordinary Values in Every Department

. . . SEMI-ANNUAL . . . Disposing and Clean-Up Sale

Consult This List for Opening Day August 6th

The beginning of August brings us to the end of our clean-up season, when all odd lines, broken lots and slow sellers must be moved and moved quickly. It is a surrender of profit to dispose of stocks. Good merchandise demands a disposal of goods while the season for their use is still on. Each season we start with clean stocks, all new goods. To be able to do this we hold this semi-annual disposing sale, at which we drop prices to a point that will ensure the complete and speedy clearance of summer stocks. Be sure to profit by these great savings.

Sale begins Saturday, August 7th, at 8.00 a.m. See windows.

Underprice Offerings in Summer Merchandise

50c to $1.25 Marquisettes and Voiles—39c.

Silk and wool Marquisettes, Ecliennes, crepe de chenes, in shades of sky, brown, Saxe blue (sky or navy), champagne, cardinal and reseda, in regular 50c to $1.25 lines. See window. Disposing Sale, a yard 39c

$1.25 Black Dress Goods—89c.

Black striped Chevrons, fancy Resilda French Amure, Wool Taffetas, plain or check, Panamas and wool fancies, Priestley's, best guaranteed dyes and finish. Regular $1.25. Disposing Sale, a yard..... ..... 89c

50c and 75c Dress Goods—43c.

500 yards in this assortment, Wool Voiles, Panamas, Satin Cloths, etc. Shades, black, navy, brown, copenhagen, myrtle. Also light stripe Tweeds. Worth up to 75c. Disposing Sale..... .....43c

$2.50 Black Parasols—$1.98.

Women's Black Parasols, with best quality gloria tops, 23 in. frames with or without extra covers. Some have gun metal handles, others handsome pearl and gold handles. Usual $2.50 qualities. Disposing Sale..... .....$1.98

20c to 25c Dress Muslins—12½.

Fancy organdies, multi-cord dress muslins, with checks, stripes, or floral designs in colorings of pink, sky, mauve, green, and tuscan. Worth up to 25c. Disposing Sale, a yard..... .....12½c

Clean-up Prices in Summer Ready-to-wear Garments

$2.00 White Lawn Waists—98c.

A general clearance of Woman's white Persian Lawn and Swiss Waists, mostly all odd styles. Some have fronts of allover embroidery, others have yokes of lace or embroidery insertion. Short and sleeves, with pointed cuffs. Worth up to $2.00 each. All sizes in window. Disposing Sale, each ....

$2.00 and $2.25 Whitewear—1.48.

Women's night dresses of fine white cotton, in either slipover or buttoned front styles, yokes of lace or embroidery insertions. Medallions, etc., trimmed with fancy beading or ribbons. Lengths 56, 58, 60. Also Women's white Petticoats, with deep flounce, trimmed with laces or embroidery insertions, and tucked and hemstitched flounce with drop. Lengths 38 to 42. A general clean up of lines up to $2.25. See window. Disposing Sale, each ....

Separate Wash Coats and Skirts to Clear.

6 only odd wash skirts, in good quality duck. Trimmed with white insertion, odd white, tan and blue shades. Nearly every size. Regular prices up to $3.50. 4 only wash Coats, for outing or boating, made of good quality Indian head, with pockets and buttons. Sizes 34 to 38. Worth $4.75, and the balance of our wash suits up to $4.50. Disposing Sale, each .....

Disposing Sale in Our Hosiery, Gloves and Smallwares Department

50c and 75c Fabric Gloves—39c pair.

A decisive clean up of our Glove stock. Women's best quality long lisle and lace mesh Gloves, in Black and white only. All sizes, 6½ to 7½. Regular 50c and 75c pair. Disposing Sale, a pair..... .....39c

25c Ribbons—19c.

Fancy Dresden, plain Taffetas and plain Messaline Ribbons, in four and five inch widths, in colors, white, cream, sky, navy, cardinal, tuscan, reseda, copenhagen, brown, myrtle, etc. Regular 25c yard. Disposing Sale..... .....19c

Fancy Combs, Hair Pins, Barrettes, etc.—25c.

Women's fancy hair pins, back combs, side combs and barrettes, in either amber or dark colors. Mostly manufacturer's samples, worth in the regular way up to 50c. Disposing Sale, choice..... .....25c

75c to $1.00 Allover Embroideries—50c.

About 100 yards white allover embroideries, in blind and eyelet effects, short lengths and several patterns to choose from. Suitable for waist fronts or children's dresses. Mostly half price. Disposing Sale 50c

These Remarkable Offerings In Our Bedding Section

12½c yard wide bleached cotton ....

25c Pillow Cases, special at 2 for..... .....

42-44 in. Pillow Cases, special at..... .....

$1.00 White Sheets, special at..... .....

$1.25 full size spreads, special at..... .....

25c Pillow Cotton, special at..... .....

35c Bleached Sheetings, special at..... .....

$1.25 Sanitary Bed Pillows, special at..... .....

$1.50 all feather Pillows, guaranteed, special at ....

$1.25 Applique Pillow Shams, special a pair..... .....

20c Bath Towels, special 2 for ....

20c Huckaback Towels, special at..... .....

$1.25 Flannelette Blankets, 11x4, special at..... .....

$1.50 Flannelette Blankets, special at..... .....

$10.00 Cream Coats—Half Price.

6 only, sample cream serge coats, lined and unlined. Collars and revers handsomely trimmed with silk and braid, suitable for Misses or small women. Formerly up to $10.50 each. Disposing sale, each .....

SATURDAY SNAPS

A Clean-up in Gloves.

Women's long and short lisle and lace Gloves, in white and Black, 12-16 button lengths. Odd short silk gloves, in white, cream, navy, green and black. Sizes 6½ to 8. Regular up to 50c pair. See window. Saturday Snap, a pair..... ..... 19c

A Clean-up in Hosiery.

Women's lace and plain lisle Hose, Hermsdorf dyes, in Black, gauze and plain lisle. Also plain colors, tan, grey, navy, natural and brown. Values up to 35c pair. Sizes 8½, 9, 9½, 10 inches. See window. Saturday Snap, a pair..... Sizes 8½, 9, 9½, 10 inches 19c

. . . . SEMI-ANNUAL SALE OF . . . .

FINE SILKS...GREAT BARGAINS

Twice every year we gather together all our regular lines of Silks and mark them at sweeping reductions from usual prices for a quick clearance. These sales usually last about ten days.

This is one of those events—cleaning up stocks of odd shades and short lengths brings you the most popular weaves of the season at big reductions from regular prices, and in many instances at less than wholesale. Now is the time to buy Silks, for during this clean-up you can secure most immense savings.

BLACK SILKS. WHITE SILKS. COLORED SILKS. NOVELTY SILKS.

50c Black Peau-de-Soie—39c

A good heavy weight and rich finished Silk, will not cut, for coats, waists or dresses. A limited quantity only. Worth 50c. Semi-annual Silk Sale..... .....39c

50c Black Tamoline Silk, 39c

A serviceable Black Silk, for lining, frills, drop skirts, etc. Several short lengths, about 50 yards in all. Will not cut. Regular 50c. Semi-annual Silk Sale..... .....39c

$1 and $1.25 Black Taffetas—89c.

A good weight and fine finish imported Black Taffeta Silk, guaranteed qualities for dresses, waists or linings. Sold every day at $1.00 and $1.25 yard. 50 yards only. Semi-annual Silk Sale... ... ... 89c

$1.25 Black Peau-de-Soie—98c.

Black Peau de Soie Silk, a very rich and great wearing silk for a rich dress or coat. Worth $1.25. Semi-annual Silk Sale..... .....98c

75c to $1.25 Novelty Silks—69c.

Exclusive, fancy and stripe novelty waist patterns in sky, pearl, tan, brown, reseda, navy. One waist length in each color. Also one piece each cream, brown, lousine. Regular 75c up to $1.25. Semi-annual Silk Sale..... .....69c

50c Tamoline Silks—39c.

About 300 yards English Tamoline Silks, in cardinal, wine, brown, fawn, reseda, mauve, pearl, myrtle, etc., check and stripe waisting silks. 120 yards colored Taffetas, in grey, fawn, wine, navy and greens. 36 inch widths. Regular 50c yard. Semi-annual Silk Sale..... .....39c

75c and 85c Chiffon Taffetas 69c.

In colors of cream, sky, brown, cardinal, wine, myrtle and navy. All new seasonable goods for dresses, waists or linings. Regular 75c and 85c yard. Semi-annual Silk Sale 69c

75c Royal Silks—48c.

A clean up of one of the most popular silks of the season in pinks, sky, gobelin, wisteria, cream and grey, 27 inches wide. Regular 75c. Semi-annual Silk Sale..... .....48c

60c Peau-de-Soie—45c.

Black Peau de Soie in a 20 inch width, good heavy weight for a coat, dress or waist. Sold regular at 60c yard. Semi-annual Silk Sale ..45c

25c Wash Silks—19c.

20 inch wash silks in grey, brown, moss, navy, cardinal, wine, mauve and myrtle green. Suitable for fancy work, drapes, cushions, etc. Regular 25c. While it lasts. Semi-annual Silk Sale.....

Civic Holiday, Wednesday, August 11th, Store Closed.

Watch the Windows for the next Wednesday 4-hour Sale August 18th.

The Reliable Store **MADILLS'** **The Reliable Store**

Pure Spices

Paraffin Sealing Wax. Jar Rings.

The Medical Hall—Fred. L. Hooper.

A LIMERICK—25c REWARD.

Do not fail to bring in the amount You owe A. E. Paul on account. If you want to know why You must pay by July Read his "ad."

A 25c Cup and Saucer will be given for the first correct or best line composed on above Limerick. A. E. PAUL.

SUDDEN DEATH.

On Friday evening last word was received in Napanee of the very sudden death of William Nelson Boller, of Toronto, only son of the late John R. Boller, Napanee. Deceased was secretary for the Reliance Loan and Savings Company, and was feeling poorly for a few days previous to his death. Deceased was forty-seven years of age. A widow, but no children, survive. His aged mother is also bereft of an only son. His father died here a couple of years ago. The sympathy of many friends in Napanee and vicinity goes out to the bereaved ones.

SAVED A LIFE.

Last Tuesday night John E. Muldoon, of Ottawa, a barber, engaged with Laird & Chambers, Cobalt, had a miraculous escape from drowning. Muldoon and a partner, A. Bovin, were crossing Cobalt Lake in a canoe when through some carelessness the canoe capsized. Bovin was helpless and was going down for the third time when he was fished out by W. H. McCoy, or "Slim" as he is generally known. "Slim" is the chief engineer of the Cobalt fire brigade, and has saved many lives. Wilkie's many friends in Napanee are pleased to learn of his deeds of valor.

AT WALLACE'S—The genuine Castoria 25c. Gin Pills 40c. Opaline, large size, 10c. 2 bottle Carter's Pills 25c. 2 bottles Dr. Thomas' Eclectric Oil 25c. Douglas' Egyptian Liniment 25c. Dr. Williams' Pink Pills 30c. Nerviline 19c. Blaud's Improved Iron Pills 25c for a bottle of 100 pills. Dodd's Kidney Pills 40c. Nyal's Beecher and Juniper Pills (the best kidney pill made) 25c. Zam Buk 40c. Dr. Sparks' Ointment, double the size of Zam-Buk 25c. Vitol 35c. Everything fresh and good at The Red Cross Drug Store.

SAD DROWNING ACCIDENT.

The residents of Pine Grove, about 12 miles down the river, were shocked on Sunday night on learning that Master Thomas H. Crowe, adopted son of Mrs. Eliza Fields, had been accidentally drowned in the river. About 7.30 p.m., the young lad, who was eleven years of age, was leaving the house, and Mrs. Fields warned him not to go near the river, as the boy couldn't swim. He evidently went straight there and went out in a boat that was lying on the shore. It is supposed that he rowed to the dock, and in getting out he must have slipped on a log and fallen in. Mrs. Fields became anxious about him and called. Receiving no answer, she started to look for him. A boat was seen floating in the river and upon going out to it the young lad's hat was seen lying on the bottom of the floating craft. The supposition at once occurred that he was drowned, as neighbors had seen him in the boat alone. Willing hands were soon searching the river, and Mr. Wm. Joyce found the body in about eight feet of water on the west side of the dock. Dr. Cowan, Coroner, was called, but in his absence Dr. Leonard went down to the scene of the accident. He deemed an inquest unnecessary, as it was purely a case of accidental drowning. The unfortunate boy was a particularly bright and clever lad, having just passed his examination for the fourth book. He was from the Dr. Barnado Home, Toronto, and was adopted by Mrs. Fields two years ago last Monday. His loss is keenly left by Mrs. Fields, and the sympathy of her many friends is extended to her in her bereavement. The funeral was held on Tuesday morning, service being held at the house by Rev. C. W. Demille, the remains being placed in Riverview cemetery, Napanee.

No Beaver Next Week.

Because.....

Our prescription department is a department of pharmaceutical skill—because only the highest grade of drugs money can buy find place there—is why we ask to dispense your prescriptions.

THE RED CROSS DRUG STORE.
T. B. WALLACE, Phm.B.,
Prescription Druggist,
Napanee, Ont.

Duck Hunters

Get your Loaded Shells at

BOYLE & SON

A young couple went to the minister to get married. After the ceremony the groom asked what was the fee. The minister said "the law allows us two dollars." The groom put his hand in his pocket, and pulling out fifty cents, handed it to the minister, saying, "Here is fifty cents, that will make it two dollars and a half."

Quality and Price

should always be considered when purchasing groceries. When you purchase from us you get the best quality at reasonable prices.

Do not forget our Meat Department, where you can get prime beef, lamb, mutton, pork or ham.

We will pay 20c for eggs.

The Store of Quality.

J. F. SMITH & SON

Napanee's Leading Grocers.

We Want to Arrest Your Attention!

For a few moments' perusal of these columns. This is the season of the year for housecleaning. The present season is well advanced, and after the wonderful business we have had these last few months, our stocks are naturally low, which means that the odds and ends must go at sacrifice prices. New stocks are also beginning to come to hand, and we need the room.

Bargains are the Order of the day.

Men's Suits, $3.75 and up.

20th Century Suits, at $12.50. Just a few left. They were worth $18.00.

Boys' Suits, at 25 per cent. reduction.

Boys' Wash Suits, at one-third off.

Straw Hats, half price.

Linen Hats, at one-third off.

Summer Underwear, at clearing prices.

Soft Shirts, clearing $1.00 and $1.25 values at 75c.

Wash Vests, 20 per cent. discount.

Wash Ties, 2 for 25c.

We claim to have the largest and best assorted stock of Overalls and work Shirts shown by any store in these parts.

BEST VALUES. LOWEST PRICES.

GRAHAM & VANALSTYNE

Men's Wear — Napanee

THE Right Place to Buy Shirts

is where you know they are reliable. One reason we are doing so much business here is that there's absolutely no risk. Guaranteeing our shirts, and giving best values, makes it decidedly best for you to buy shirts here, and get the STAR brand shirt.

MEAGHER BROS.

CLOTHIERS & HATTERS.

ONTARIO ARCHIVES
TORONTO

AUG 13

issue not published

Good Havana Cigars, 5 for 10 cents! Smokey Smokes. Jessop's Pharmacy.

NAPANEE BEAVER.

TEN PAGES. TEMPLETON & SON, Proprietors. TEN PAGES.

City Dairy Ice Cream at Jessop's Pharmacy

Vol. XXXVIII, No. 34. Circulation 3,720. NAPANEE, ONTARIO, FRIDAY, AUGUST 20, 1909. TERMS—$1.00 a year in advance. $2.00 if not so paid.

ARRIVAL

—OF THE—

NEW SILKS

I now we can offer a record making stock of stylish and reli- e silks and satins for the making eautiful gowns. Of course the clinging fabrics will be leaders, we have our selection accord- gly. We offer a very pretty silk,

Madam Butterfly

eautiful soft lustrous fabric, full inches wide, in all the new ades including

Catawa, Raisin, Cedar Red, Bois D. Rose, Maize, Parrot Green, mythist, etc.—Special price $1.15.

BALLETTE SATIN is another pretty weave, in all the reliable colors for the coming season, 39 inches wide, special at $1.50.

PARDITA SATIN, a beautiful clinging shimery fabric material that will delight every woman who sees it. It is in 20 distinct shades, many of them dyed to our own order. We invite inspection.

Our Dressmaking Dept.—We are booking orders for

Steacy's KINGSTON

RYAN'S STORES NEWBURGH.

WE ARE ABLE TO SUP- PLY YOU WITH JUST WHAT YOU NEED AND WANT TO MAKE YOU COMFORTABLE FOR THE HOT WEATHER.

A fine assortment of ...at bargain prices.

...Waists, very pretty, ...

...Muslin, for dresses, at 10c, ...

...Collars, for Suits, at ...

...and Black Gloves, in ...and Silk.

...Underwear for the hot ...complete.

...men's Summer Vests, ...sleeves, at 10c, to ...

...Shirts and Draw- ...

...Underwear in all sizes.

...a large assortment of ...Fancy Cotton Hose for ...and Children, at popu- ...

...and a shipment of TAN ...and SHOES for Girls ...

HIGHEST PRICES PAID ...FOR EGGS.

M. RYAN & SON NEWBURGH.

LOST OR FOUND.

FOUND — A SMALL SUM OF money. Chambers P.O. and Hamilton Centre. Owner may have by applying to THOS. CHAMBERS, proving ownership and paying for this. 293p

SUNDAY EVENING, AUGUST 1st, Fox Court for a boy three years old. Any one finding same will be liable to prosecution. Finder please leave at Mr. Arthur Allison's mill. 34a

LOST—LEFT ON THE "BROCK- ville" on July 20th, a Suit Case No. 2 Piece, containing an Overcoat and Suit. Finder kindly leave at office. 34ap

LOST—IN NAPANEE, ON 14th inst., a Pocket Book containing half dozen Hamilton's collar and box of frilling. Kindly leave at Beaver Office. 34ap

Straw Hats

HALF PRICE.

BARGAINS IN MANY OTHER LINES.

W. W. ADAMS

The Tailor, Newburgh.

Men's and Boys' Furnishings

TEACHERS WANTED.

WANTED—A QUALIFIED TEACHER FOR S. S. No. 12, Sheffield. Apply, stating salary, to JOHN SCRAM, Sec.-Treas., Enterprise, Ont. 34ap

WANTED—A QUALIFIED TEACHER FOR S. S. No. 2, Amherst Island. Duties to begin August 30th. Salary $450.00, apply to JOHN BOWLBY, Sec.-Treas., Stella, Ont. 32p

TEACHER WANTED FOR S. S. NO. 19, Richmond. Duties to commence Aug. 30th. Apply to J. E. HUYCK, Sec.-Treas., Bayside, Ont.

TEACHER WANTED—FOR S. S. No. 5, Camden East. Duties to commence Aug. 30th. Apply to J. BUSH, Sec.-Treas., Selby, Ont. Stella's Corners P.O. 33p

WANTED—A QUALIFIED TEACHER FOR S. S. No. 5, Sheffield. Duties to begin after Simpson's Female preferred. Apply stating salary, to GEORGE BLACK, Box 70, Tamworth, Ont. 33p

TEACHER WANTED—FOR S. S. No. 7, Ernestown. Duties to commence 30th August, 1909. Apply stating salary expected and qualifications to JOHN CALNAN, Sec.-Treas., Bayside P.O., Ont. 31p

TEACHER WANTED FOR S. S. No. 3, Hungerford, for 1910. Qualified, stating salary, references in application. J. M. OUTWATER, Sec.-Treas. of S.S. No. 3, Hungerford, Ont. 31p

TEACHER WANTED—FOR S. S. NO. 29, Ernestown. A duly qualified teacher. Duties to commence August 16th, 1909. Apply to JAMES LEROY, Sec.-Treas., Kingston Mills. 30p

WANTED.

BOOMERS WANTED — YOUNG LADIES attending school at Newburgh. Apply to LOUISE ROGERS, Newburgh. 34a

BOOMERS WANTED — TWO SCHOOL girls, comfortable and quiet. Apply to MRS. JAS. MORDEN, corner of Bridge and West sts., Napanee. 34c

WE HAVE SHIPPED THE SECOND CAR load and want 12 cords more of Pulp and Grade peels. We have a number of cords cut and will be able to load at other points. Write us. VANLIVEN Plaster Mfg. Co. 34d

WANTED—GIRL FOR FAMILY OF THREE Apply to MRS. I. J. FLINN, Bridge-st., Napanee. 34a

BOARDERS WANTED—CONVENIENT TO school and business points. Apply to MISS SCRAMSTIR, Centre-st., Napanee. 34a

WANTED—A GOOD GENERAL PURPOSE Horse, about 8 years old and sound; weighing about 1,150 lbs. Apply at Good Farm house, and a good roadster. GEORGE and DANIEL WRIGHT, Selby. 34a

BOOMERS WANTED — SCHOOL BOYS preferred. Apply to MRS. D. W. McGILL, Centre-st., Napanee. 34bp

STENOGRAPHER WANTED—APPLY TO T. B. GERMAN, John st., Napanee. 34d

WANTED—LABORERS AND QUARRYMEN at once. LEHIGH PORTLAND CEMENT COMPANY'S WORKS, Point Anne. 24tf

BOOMERS WANTED—CONVENIENT FOR pupils attending Collegiate Institute. Apply to MRS. P. BENN, corner Bridge and Dundas-sts., Napanee. 29bp

GENERAL "BLACKSMITH WANTED AT once. State wages, and apply to C. J. BERRY, Seeley's Bay, Ont. 29tf

HORSES WANTED—SEVEN OR EIGHT Horses for the Northwest, on Piano or Organ deals. If you wish to do business, call or write. J. C. CONNOLLY, Yarker.

VOTERS' LIST, 1909.

Municipality of AMHERST ISLAND. County of Lennox and Addington.

Notice is hereby given that I have transmitted or delivered to the persons mentioned in Sections 8 and 9 of the Ontario Voters' List Act, the copies required by said sections to be so transmitted or delivered of the List made pursuant to said Act, of all persons appearing by the last revised Assessment Roll of the said Municipality to be entitled to vote in the said Municipality at elections for Members of the Legislative Assembly, and at Municipal Elections; and that the said List was first posted up at my office at Stella, on the 17th day of August, 1909, and remains there for inspection.

Electors are called upon to examine the said List, and if any omissions or any other errors are found therein, to take immediate proceedings to have the said errors corrected according to law.

WILLIAM M. MOUTRAY, Clerk of the Municipality of Amherst Island

Dated at Stella, this 17th day of August, 1909. 34a

FARMS FOR SALE OR LET.

FOR SALE—THOMPSON POINT FARM— 167 acres, in 3d con. of Adolphustown, on Bay of Quinte. For particulars write to MRS. D. W. ALLISON, Adolphustown, Ont., or JOHN R. ALLISON, Napanee, Ont. 34tf

FARM OF 100 ACRES FOR SALE OR TO rent—Situated on York Road, one-half mile west of Odessa, 12 miles from the City of Kingston. Convenient to mills, churches, and high school. Well watered and fenced. Buildings consist of large barn 32x60, with an 18 ft. lean-to, and a large shed 24x40. Fairly good house, woodhouse and kitchen; good driveshouse 24x36, and pig pen. Will be sold by middle of September, will be rented for a term of years. Price and terms: Inquire of JAS. DENYES & SON, Morven P.O., near Union Cheese Factory. 34b

FARM FOR SALE — THAT DESIRABLE property known as the kennedy farm, situated 1 mile east of Harrowsmith, and 5 miles south east of Camden, containing 113 acres choice land, 85 under cultivation, balance pasture. Two large orchards and never-failing water. Good house and first-class outbuildings; all in good state of repair. Good tenant wanted on the place. Possession given in time for fall ploughing. For further particulars apply to JOHN KENNEDY, on the premises. 34b

FARM FOR SALE—300 ACRES, SOUTH half of Lots 1, 2, 3, 9th con. of Camden, Well watered, plenty of wood, good buildings, well fenced. Fine farm for sale or rent. Apply on premises, or to W. A. ANNESLEY-SMITH, Selby. 34tf

FARM FOR SALE—IN THE TOWNSHIP of Ernestown, 60-2-3 acres, west part of lot No. 4, 2nd con., Bath road. Also in good state of cultivation. Good frame house and stable. Convenient to school and church. For further particulars apply to JAMES BEAGHEN, Bath, Ont. 34tf

FRUIT FARM FOR SALE — ON 30 ACRES, more or less, about two miles west, also three quarters and one-half acre in the town of Wellington, Prince Edward County. Farm is all under cultivation, except about 5 acres of excellent young orchard. The farm is a park of itself, large brick house, with hot and cold water and woodhouse. A good driveshouse and stable. Implement shed. Fine frame barn, with hay carrier and horse power. Farm and buildings are well fenced. Small lot of farm and orchards well watered. Immediate possession if desired. For price and terms call, address, or write, W. HAYCOCK, Wellington, Ont. 34tf

FARM FOR SALE—100 ACRES, BEING north half of lot 12 and south part of lot 13, 2nd con. Hill- Good brick house, Richmond, containing two acres. Apply to JAMES A. SMITH, on the premises. 34tf

FARM TO RENT—BEING PART OF LOT 12, 2nd con., Richmond, containing 100 acres. Richmond, containing two acres. Apply to JAMES A. SMITH, on the premises. 34tf

FARM TO RENT—THE WORKS, LOT NO. 28, in the 8th con. of the Township of Ernestown, containing 100 acres, more or less. MISSES NIZZIA AND JESSIE FISHER, Odessa, Ont. 34tf

FARM FOR SALE OR TO LET — THE north-east half of lot 3, in the 6th concession of the Township of Adolphustown, containing 100 acres, more or less. Apply to ALLAN HALL, Napanee, Ont. 32tf

FARM FOR SALE OR TO RENT—200 acres, lot 3, in the 9th con. of Richmond. Well watered, over running stream, farm. Good buildings. Will be sold cheap and on easy terms. Apply to JOHN HOOPER, Napanee, Ont. 32tf

FARM FOR SALE—THOS. RYANS, THE property executor of Michael Hooker, for sale that valuable farm, lot 21, 2nd con. Richmond, in rear of Richmond village, known as the Hooker farm. Also lot No. 11 and the rear of lot No. 12 in the 4th con. of Richmond, in the Township of Sheffield, in the County of Addington. Both farms will be sold cheap for cash or on terms to suit purchaser. For further particulars apply to the executor, Thos. Ryan, Richmond, Ont., or to Messrs. Mowat, Lewis & Bergin, Barristers, Kingston, Ont. 31tf

FARM TO SELL OR RENT—IN 9 miles, lots 30 and 31, in 2d con., Township Camden East, containing 200 acres, 150 under cultivation, rest pasture and timber. Also 2 acres in village of Yarker, with large dwelling house, stable, etc. Apply to JAMES HAMILTON, Yarker, Ont. Or to THOS. HAMILTON, Newburgh, Ont. 31tf

FARM FOR SALE—A GOOD 50 ACRE farm in North Fredericksburgh, 3 miles east of Napanee, on Bay of Quinte road. Good house, good barn, 2 acres of wood, balance under cultivation. Will be sold cheap. For further particulars apply to MRS. MAGNH ROSEBUSH, Napanee. 31tf

FARM FOR SALE—IN THE TOWNSHIP of Hungerford, 14 miles north of Carrying Place, 4 miles east of Wallbridge, containing 100 acres more or less, on which there are good frame house and barn and all that is required to carry on a good mixed farm. Farm is well watered by a never-failing stream and a number of springs. Also a quantity of timber. This farm is well adapted for stock raising. Possession given at any time. Parties wishing to purchase a farm will do well to call on or write the undersigned. Terms easy. Apply to JOHN McFAUL, Carrying Place, Ont. 31tf

FARM FOR SALE—IN THE TOWNSHIP of Sheffield, 1½ miles from the village of Tamworth. On the Bay of Quinte road. There is erected on the farm one and one-half storey brick house, frame dwelling house, 24x36, wood house and kitchen 24x16, attached; frame barn 40x60 and a never-failing spring creek across the corner, and a good spring on the back end of the farm. About 15 acres of hard wood. Three miles to school, three abreast. Stabling for 16 head of cattle, 10 horses, 150 pigs, for further particulars, about 200 acres under cultivation, 100 acres under tile, clear of any incumbrance. Good orchard, and all well fenced. For particulars apply to JOHN W. SHIER, on the premises. 32tf

FOR SALE OR TO LET.

HOUSE AND SIX LOTS FOR SALE—IN village of Newburgh, situated just north of the Methodist church. Will be sold in one pair, with never-failing well at door. For further particulars and terms apply to LAWRENCE CRONKITE, Newburgh. 34tf

TWO LOTS AND HOUSE FOR SALE—ON north side of Chatham-st., west of Richmond-st. Apply on the premises, to MICHAEL DAVEY.

TO RENT—SMALL FRAME HOUSE ON Centre-st. Apply to MRS. GEO. PERRY, Bridge-st., Napanee.

FOR SALE—FIRST-CLASS RESIDENCE on Centre-st., occupied by Mr. Chas. Fisher. Hot water heating and all conveniences. Property in splendid condition. Apply at the house. 34tf

HOUSE FOR SALE—HOUSE AND LOT AND GOOD garden lot, in the Village of Croydon. Two story frame house with good barn and drive shed. Also a good water. Better known as the property of the late Mrs. Cronkhite. Apply to THOMAS E. FURES, Colebrook, Ont. 30tp

HOUSE FOR SALE — COMFORTABLE frame house on Centre-st., containing sitting room, parlor and kitchen, the latter 12x20. Three good sized bedrooms. Closet cistern and well. House in good state of repair. For terms apply to MRS. DINKER-on Robert St.

NOTICE.

A large quantity of Lumber, including Hemlock rock maple, birch, joists, scantling, flooring, barn, bridge covering and shingles at BOWERMAN'S MILLS, Clarview. 34d

DESERONTO.

The weather for the sailing yacht races on, Wednesday of last week was not very favorable. On account of there not being enough boats to compete in the race for the Oronhyatekha cup, it was not sailed. The management have promises of some fast boats for next year, and if they materialize it will be a good race.

In the first yacht race Dolphin of Napanee took 1st, Cheo of Napanee 2d and Sheila of Deseronto 3d. In the 2d race, 1st J. N. Osborne's Guess Again, Napanee; 2d, Sager & Wright's Pet, Deseronto. In the knock about class, 1st, Ed. Irwine's Bird, 2d, J. Joyce's Irish Girl. Motor boats, over 12 miles, 1st Red Devil, Napanee, 1st; Arayling, Deseronto, 2d; Merry Widow, Picton, 3d. A nice race with three good boats; Grayling a new boat and a new engine just installed, doing good work. Under 12 miles, G. & V. Napanee, 1st; Ladonkier, Picton, 2d; Sheila, Deseronto, 3d.

Workmen are repairing the roof of E. Armitage's store, giving it a very much "patched up" appearance.

Mr. and Mrs. Jos. St. Louis spent a few days in the Lime Stone City last week.

The latest fish story—two men in the same boat hooked the same bass at the same time, in the same place and both claimed the fish—Lasurus.

The baseball match between Deseronto and Lonsdale resulted in a score of 18 to 21 in favor of the latters. The game was not an illustration of the play by any means; as there was good playing on both sides, with the exception of an inning or each side. Through errors the score was run up so high. McHenry and Hayes twirled for Lonsdale, and pitched good ball, doing the trick at the other end. Parie done the work for Deseronto, and Lonsdale resulted in a defeat of 18 to 21 in favor of the latters. The game was not an illustration of the play by any means; as there was good playing on both sides, with the exception of an inning or each side. Through errors the score was run up so high. McHenry and Hayes twirled for Lonsdale, and pitched good ball, doing the trick at the other end. Parie done the work for Deseronto

NEW MANAGEMENT
—of the—
. . . Frontenac Business College . . .
KINGSTON, ONT.

Will operate it as a Branch of the famous Central Business College, of Toronto.

AUTUMN TERM FROM AUG. 30th.
Particulars free. Correspondence invited.

W. H. SHAW, President. P. M. BROWN, Principal.
Barrie and Clergy Sts., Kingston, Ontario.

If It Is Your Aim

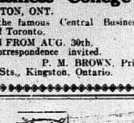

to be considered a first-class baker of bread, biscuits, cake and pastry the Nonesuch Flour will help wonderfully to realize your ambition. It mixes easily, "rises" splendidly and bakes perfectly. Neither so much work or so much flour is required when the Nonesuch brand is employed. Try a sack of it. The results you get from it will make you its steady user. If your dealer hasn't got it, buy direct from me

J. R. DAFOE.

ALL MUST BE CLEARED!
FISHER'S MUSIC STORE.

For the next few weeks the entire stock is offered at marvelous prices, as it must be sold out entirely. We give below some idea of the values to be obtained. These are but a few of the great bargains we are able to offer. We can give job lots to dealers, which will mean considerable saving to them.

In Wallpapers, Stationery, Books (a very special line in Bibles, Prayer Books, etc.), Sheet Music and Music Books, Pictures, Fancy Goods, Baseball, Football, and other Sporting Goods, Souvenir Postal Cards (a great variety, and in many other lines we can offer either to dealer or private buyer something exceptional.

Here are a few prices, which will give you an idea:

Splendid Walnut Cabinet Grand Piano, full size, quite new, by Willis; value $350.00, in perfect condition..... for $225.00

Walnut Cabinet Organ, by Estey, splendid tone, very suitable for Sunday School..... $45.00 for 16.00
1 Violin, beautiful tone, value..... 12.50 for 6.50
1 Violin, beautiful tone, value..... 5.00 for 2.25
1 Ideal Auto Harp and case (10 bars) value..... 9.50 for 4.75
1 Mandolin, finest quality, value..... 9.50 for 4.75
1 Guitar and case, finest quality, value..... 16.00 for 8.00

Over 200 Mouth Organs at great reductions.
Local and other Postal Cards, 1c. each.

WALL PAPERS AT HALF PRICE.

Pictures, Souvenir Cards, Sheet Music, Music Books, Violin Accessories, Picture Frames, Scribblers, Pencils, etc., ALL AT HALF PRICE. Bibles, Prayer Books, Hymn Books, etc., at impossible prices. Nothing is withheld. All must be sold quickly.

THE CELEBRATED McKINLEY SHEET MUSIC, 6c. per sheet.

FISHER'S MUSIC STORE (Opposite Haines')

FURS AT COST

We have a few Ladies' and Gents' Fur Coats left which we will sell at cost to clear.

Agents for Frost & Wood Machinery, Sawyer & Massey Co., Also sole agents for McLaughlin, Carriage and Manco & McIntosh Buggies and Cutters.

Toomey & Oswald
ODESSA.

NEW GOODS

RAISINS—New Valencia Raisins, new Seeded Raisins, new Layer Raisins.

CURRANTS—Perfectly Cleaned ready for use large Black Currants. Never sold on good Currants before.

Fresh Lemon, Orange and Citron Peel. New Figs.

NUTS—New Tarragona Almonds, new Grenoble Walnuts, new Sicily Filberts, New Brazil Nuts, new Pecan Nuts, Shelled Almonds, Shelled Walnuts.

Pure Spices of all kinds, nothing but Pure Spices.

Heinz Pickles, Sweet and Sour Heinz Indian Relish, Crosse and Blackwell's Walnut Pickles, Mixed Pickles, Chow, Chow, and everything good in the Grocery line.

JOHN PAISLEY

Protect Yourself From Typhoid

by using "Montserrat" or "Sovereign" Lime-Fruit Juice freely in your drinking water. Also for making pies, puddings, cake, or wherever lemons are used. For sale by

Thos. I. Winter
NEWBURGH, ONT.

P.S.—No matter how small, I want all accounts standing on July 1st, 1909, to be settled before Aug. 25th, 1909.

For Sale
AT
SYMINGTON'S SEED STORE

One thousand second-hand seed bags. Also at Canning Factory, a quantity of 21 quart berry crates complete, with small baskets suitable for shipping, and a lot of 11 quart berry baskets with gauze covers.

Thos. Symington

Napanee Fruit Market

WATERMELONS.
MUSK MELONS.
PEARS.
PEACHES.
BANANAS.
ORANGES.
LEMONS.
All Fresh and Good.

Phone 80 and have any of the above goods delivered. Our groceries are the best that money can buy. A trial solicited.

MARK PIZZARIELLO
(Opposite the Campbell House)

FALL TERM OPENS SEPTEMBER 1st.

ELLIOTT Business College
TORONTO, ONT.

Cor. Yonge and Alexander sts. STRICTLY PRIVATE SCHOOL. Celebrates alumni conduct. Write for Handsome Catalogue.

Brantford and English Pure Manilla Binder Twine, the cheapest and best. Call and inspect before buying. At C. A. WISEMAN'S, John

W. A. FRIZZELL,
Postoffice, Napanee, Agent for Electric and Gravity Washer. For information call at P. O. 21tf

NOTICE.
If you want a first-class wool lap rug or a lap dester, call and see my stock before purchasing. Also anything that would be found at a first-class harness shop. Shop, first door west of Campbell House block.
F. W. VANDUSEN.

HOW TO KEEP COOL.
Get good shades and cover your windows. You can get a shade that is green on one side and cream on the other, and that will darken like a stone wall for the same price that you will pay for the common kind elsewhere... at HENRY'S BOOK STORE. 29

COAL.
I now have a full stock of fresh mined Anthracite Coal which I will for the present sell at $6.75 for cash. I want money, you will want the coal. Just arrived, a car of this year Youghiogheny Steam Coal. This coal produces more steam than any other coal mined.
F. E. VANLUVEN.
Office south side of Swing Bridge.
Phone No. 92. 24tf

LOOK HERE.
Now if you want to get a cheap boot, now is your chance. I am selling the balance of my stock of boots and shoes at cost. Here are a few prices: men's coarse boots, regular $1.60 for $1.30. Men's Oil Tan boots, regular $1.90 for $1.65. Boy's Calf boots, $1.75 for $1.40. Boy's grained boot, $1.80 for $1.55. Boy's box calf, regular $2.00 for $1.50. H. W. KELLY, Campbell House Corner.

"WHEN THE HARVEST DAYS ARE OVER."

The company is an excellent one and includes many well-known performers. A complete production of special scenery serves to frame a series of stage pictures of great beauty and naturalness. "When the Harvest Days Are Over" keeps the audience convulsed with laughter, and is as sweetly natural as the breath of the fields. All who have been farmer boys and girls should see this beautiful Down East play, for it will revive pleasant recollections. The city bred should see it to realize what they have missed. The company carries an excellent band and orchestra, which renders the musical portion of the play. Mr. Perry, the manager, is very well known, and guarantees this attraction to be first-class. Bijou Opera House, Friday (tonight), Aug. 20. Prices, 25c., 35c., 50c. Plan at Hyde's Shoe Store.

OBITUARY

Died, on July 29th, at University Hospital, Ann Arbor, Mich., where she had gone for surgical treatment, Mrs. E. J. Shorts, of Mt. Pleasant, Mich.

Deceased was a daughter of the late Mr. and Mrs. Henry Armstrong, of Richmond township.

The news of her death was a great shock to her friends, as she appeared to be enjoying good health until very recently. The funeral service was held at the residence of her daughter, Mrs. C. E. Cowles, Fancher ave., Mt. Pleasant, Mich., Sunday afternoon, conducted by Rev. H. Kennedy, who pronounced an impressive and heartfelt eulogy on the deceased. She was a woman whose lifelong example of Christian fortitude has made her name a household word throughout the district where she has lived for 22 years. She was universally loved and respected by those who came into her circle. None were more closely allied to her in every day walks than the members of the Methodist church societies, which were her delight to assist in maintaining. No greater tribute can be paid her than to say that she was in every sense of the word an ideal Christian mother, and leaves behind her a family of which this city is proud. The house was filled with sympathizing friends, whose silent expressions of sorrow were voiced by the beautiful flowers which covered the casket and lined the room where it reposed, also the long line of carriages which followed the remains to the cemetery. The deceased leaves a daughter, Mrs. C. E. Cowles, of this city; Dr. Fred H. Shorts, of Kent City, Mich.; Bruce U. Shorts, City Solicitor of Seattle; R. Perry Shorts, Seattle, for U. S. Health and Accident Insurance Co., of Saginaw, and Warren Shorts, City Contractor, of Seattle. All except the latter were present at her funeral. She also leaves four brothers and two sisters: Hiram and Hamilton Armstrong, of Carman, Man.; Robt. E. Armstrong, of Bracebridge, Ont.; John Perry Armstrong, of Forest Mills. The sisters are: Mrs. M. Breeze, Napanee, and Mrs. E. Perry, of Paterson, N.J. Those who attended the funeral were: Mr. and Mrs. Hamilton Armstrong, of Carman, Man.; John D. Armstrong, of Forest Mills, and Robt. E. Armstrong, of Bracebridge, Ont., and Mrs. Perry, of Paterson, N.J.

MARYSVILLE

The weather has changed from dry hot weather to a beautiful rain. It will do a great deal of good, and a quite a lot of harm to the grain that is out.

Mr. Wm. and Miss Mary Pavelac, of Geneva, are spending a few weeks with their uncle and aunt, Mr. and Mrs. James Tranor.

Mr. and Mrs. Sidney Hearns, of Deseronto, spent Sunday with their uncle and aunt, Mr. and Mrs. James Dafoe, Hilbury Grove.

Mrs. Eva Simmons spent a couple of days recently with Mrs. James Dafoe.

Quite a number from here attended the excursion to Ottawa on Wednesday of last week.

CASTORIA
Bears the Signature of Chas. H. Fletcher

F. S. Richardson & son, e stable is the best equipped and most up-to-date photograph gallery in Napanee. They have special instrument for taking family groups the latest invention, one that will take your person clear and sharp. Their cabinet work is recognized wherever it is produced. 34tf

If you use Ales, Wines or Liquor, why not get the best by buying them from Jas. Fitzpatrick, John street. All the best brands in Foreign and Domestic, at prices that are right. 'Phone 102.

PLEASANT LAKE.

Picking berries is the order of the day.

A few of the farmers have commenced cutting hay, and report a very light crop.

Mr. Will Tryan made a flying trip to Tamworth on Saturday.

Mr. Wesley Parks and son passed through here on their way to Beaver Creek.

Mrs. W. Boomhour, of Dead Creek, was at W. Harten's on Wednesday.

Mr. Ed. Sidenbrad and Miss Pearl Lott, of Sand Street, spent Sunday evening the guest of his uncle, Mr. W. Tryan.

Mr. and Mrs. John Harten and son, and Mr. and Mrs. W. Harten and family spent Sunday the guests of Mrs. A. Robertson.

The footprints of Dyspepsia have been directly traced to the Stomach nerves. When these "inside nerves" fail, indigestion and stomach distress must surely result. For this, druggists everywhere are supplying a prescription known as Dr. Shoop's Restorative. First, these nerves are made strong. Then Heart and kidney nerves fail. Then nervous backache, Heart palpitation, or failing kidneys follow. Don't dose the Stomach, or the kidneys, or the Heart or Kidneys. That is wrong. Strengthen those failing nerves with Dr. Shoop's Restorative. It is the Nerves, not the organs that are failing for help. Within 48 hours after starting the Restorative treatment, you will realize the good it can and will do. Sold by all dealers. 32tf

ENTERPRISE

The rain storm which fell on Sunday night was badly needed.

A few of our young people attended the dance Friday night at Centreville, and report a fine time.

Misses Cassie Lyons and Mae Smith, of Kingston, spent Saturday last with their cousin, Helen Lawrence.

Mrs. E. Lyons has returned home, after spending the past month with friends in Belleville and Kingston.

Mrs. Kellar and Mrs. W. M. Lourks have gone to Watertown, N. Y., to visit friends.

Miss D. Lyons and sister, Cassie, and Miss Mae Smith, spent Sunday last with friends in Camden East.

Mr. Patrick Smith, of Kingston, spent Sunday in Enterprise.

The dance at Carmanville last week was largely attended. D. E. Lyons' orchestra furnished the music.

Miss Pearl Huffman has gone to Toronto.

A few people from here took in the 12th at Kingston.

Miss Florence Jarett, of Sharbot Lake, is visiting at Mrs. W. M. Lourks.

Miss C. A. Lyons and Miss Mae Smith left on Tuesday for Verona and Kingston, where they will spend the balance of the summer.

Deafness Cannot be Cured.

as local applications, as they cannot reach the diseased portion of the ear. There is only one way to cure deafness, and that is by constitutional remedies. Deafness is caused by an inflamed condition of the mucous lining of the Eustachian Tube. When this tube is inflamed you have a rumbling sound or imperfect hearing, and when it is entirely closed, Deafness is the result, and unless the inflammation can be taken out and this tube restored to its normal condition, hearing will be destroyed forever; nine cases out of ten are caused by Catarrh, which is nothing but an inflamed condition of the mucous surfaces.

We will give one Hundred Dollars for any case of Deafness (caused by catarrh) that we cannot cure by Hall's Catarrh Cure. Send for circulars, free.

F. J. CHENEY & CO., Toledo, O.

Sold by Druggists, 75c.
Take Hall's Family Pills for constipation.

A GREAT SCHOOL.

The Elliott-Business College, Toronto, is well-known throughout Canada for its superior work. The Principal, Mr. W. J. Elliott, invites all desiring a first-class business or shorthand education to write for a free catalogue. The present year has been the most successful in the history of the College.

$135,620 SHEEP DEAL CLOSED

Douglas & Valentine, the sheep kings of Bannock county, have absolutely cleared. Recently a deal was consummated for the sale to R. F. Bichell, of Chicago, (formerly of Nampa) practically all of their holdings in the way of sheep, grazing lands, outfit wagons, camp outpfit, and shearing machines. The consideration is said to be $135,000. A few weeks ago Douglas & Valentine sold to Mr. Bichell 10,000 lambs at $3.50 per head. Douglas & Valentine still hereafter devote their entire time and attention to the Douglas Brick & Manufacturing Company in which they are heavily interested.—Boise Statesman.

LETTER OF CONDOLENCE.

To Bro. Wm. J. Hinchey.—

We, the officers and members of L.O.L. No. 631, desire to here express our deepest sympathy to you in this your hour of bereavement.

Whereas it has pleased our Heavenly Father to take to Himself your beloved wife;

Although we know it is a dispensation of our Heavenly Father which we cannot understand, we hope that you will look to a glorious resurrection when we shall meet those who have gone before, and He who is able to bear your burden and sustain you in your hour of greatest trial and need.

Signed on behalf of the Lodge,
HERB. WAGAR, W.M.
FRED. BLACK, R. S.

—A Good Impression. We are so particular about the work we do at our establishment, that it cost us dear to make a favorable impression wherever it is seen. We know and will do good printing, which is why we want a chance at yours.

THE SWASTIKA REGATTA AT FORESTERS' ISLAND.

A very pretty and exciting race between M. B. Mills' "Dolphin", Alf. Holmes' "Chloe," and Commodore Naylor's "Sheila" was run in a very changing and flukey wind, and it was anybody's race until the second leg of the last round, when a nice breeze sprang up from the southward and the Dolphin at once showed her superiority by pulling out from the poorest position and rounding across the line over two minutes ahead of Chloe, with Sheila a close third. The Whirl ran over the course and lead all the way, but as she was not eligible to race for the cups her skipper, like the true sport he is, stated that he went in only to help out the race and incidentally to learn the course, as he intends to have a try for the Oronhyatekha cup next year.

MUSIC.

Miss Williams will resume her class in piano in Napanee on Tuesday, August 29th, and in Newburgh on Monday, August 30th. 34dp

LAWN SOCIAL.

The W. M. S. of Empey Hill intend having a social on the church lawn on the evening of the 26th of August. Rev. C. W. DeMille and others are expected to be present. Admission, adults 20c., children 10c.

A JOLLY TREAT.

Come one! Come all!! To the lawn social to be given at the home of Mr. Wm. McConnell, by the Methodist congregation of Sharp's Corners. Music, recitations, refreshments in abundance. Don't forget the date, August 27th. Admission 15c. 34ap

OBITUARY.

Elizabeth Gregory, widow of the late John Gregory, of Newcastle, Ont., died Thursday morning, July 29th, at the Regina Victoria Hospital. The funeral was held from the home of her daughter, Mrs. H. Garrett, 5143 Cornwall st., to Regina cemetery, Saturday afternoon at 3 o'clock. She has two sisters living in Ontario, Mrs. John H. Philips, of Napanee, Ont., and Mrs. Geo. Watts, of Kingston.

DEATH OF MRS. ASH.

Entered into rest, Sunday morning, August 8th, at Rochester, N.Y., Martha E., wife of the late Elias C. Ash, after an illness of 14 months. She was born in Newcastle, Ont., on August 26th, 1852, and is survived by three sons and three daughters: Malcolm H., George T., Frederick W., Lola M., Lena M., and Matilda L., all of Rochester, N.Y., and three brothers and one sister, James Lone, of Napanee; Robert S. Lone, San Francisco, Cal.; John Lone, Rochester, N.Y., and Mrs. Charles Greenly, of Warkworth, Ont.

NEW FUNERAL CAR.

We notice that the enterprising firm of Mine & Hamblin, undertakers, last week added to their stock a new rubber-tire funeral car of the latest design, the elegance and completeness of which will appeal to the most fastidious taste, and we can safely predict that it will contribute to the extension of their already large business. The respect and affection we show to the dead is surely one of the very excellent traits of our civilization. It is indeed a change from the rush of everyday affairs to turn aside, as we do on such days, to visit their mortuary rooms over Paul's Bookstore. A large and varied stock of caskets and robes meets the eye, composed of polished oak, mahogany, and walnut, lined with velvet, also, metallic cases, and upon expressing surprise, were further told that they were prepared to furnish, if desired, burglar-proof vaults. Nothing that can soften the bitterness of bereavement that can come within the scope of their business is left to hazard or chance, and they personally attend all calls by day or night whether by telephone or messenger.

INSURANCE FACTS

Taken from the latest Government Report of Companies doing business in this County.

Companies	Total Assets	Total Income	Insurance in Force	Cost per $1000	Cost Income and Mort.	Mort. Rate per $1000	Total Ex. penditure	Agent for York Mutual Fire Insurance Co
Canada Life	20 million	4,471,021	101 million	30	56,571	26	52,048	
Confederation Life	11 million	1,414,646	40,443	a140,301				
Crown Life	1,171,913	131,901	4,000,000	40	4,000	26	3,704	
Equitable Life	201 million	25,154,378	202,232	32,048				
Great West Life	20 million	2,202,479	16,272					
London & Canadian	2,000,000	1,000,000	1,000,000	30	30,000	30	30,000	
London Mutual Fire	1,000,000	1,000,000	1,000,000	30	30,000	30	30,000	
Sun Life	20 million	2,202,479	16,272					
Toronto Mutual Fire	1,000,000	1,000,000	1,000,000	30	30,000	30	30,000	
Waterloo Mutual Fire	1,000,000	1,000,000	1,000,000	30	30,000	30	30,000	

P. C. BOGART.

INGLE.

The grain crop through this section is good, and corn is looking fine.

Mrs. W. Johnson and daughter, Frances, visited Mrs. Hugh Kilborn on Wednesday.

Mr. and Mrs. W. F. DeNike, Belleville, spent a couple of days last week with her cousin, Mrs. Robert Johnson.

Mr. Thos. McKnight spent a few days in Kingston last week.

Our school has reopened, with Miss May Asselstine as teacher.

Mrs. John McKnight and daughter-in-law visited Mrs. W. J. Johnson on Thursday.

A number from here took in the ice cream social at Marlbank Wednesday evening, under the auspices of the W. F. M. S.

SCOTT'S EMULSION

stops loss of flesh in babies and children and in adults in summer as well as winter. Some people have gained a pound a day while taking it.

Take it in a little cold water or milk.

Get a small bottle now. All Druggists

The Success of Our Trade

In Ladies' Fine Shoes is remarkable enough to boast about. We the whole market have to, we have selected with scrupulous care what makes us we could thoroughly recommend, and in all our experience never remember any such styles as we are showing now.

SPECIAL FOR NEXT WEEK.

50 pair Women's Dongola Blucher, regular $1.50, for $1.15
50 pair Women's Dongola Blucher, regular $2.00, for $1.50
30 pair Misses' Dongola Blucher, regular $1.25, for .95

Royal Shoe Store
NAPANEE. S. G. HAWLEY, Manager

County of Lennox and Addington.
Treasurer's Sale of Lands for Taxes.

County of LENNOX & ADDINGTON, To Wit:

BY VIRTUE OF A WARRANT under the hand of the Warden and the Seal of the County of Lennox and Addington, bearing date the 28th day of July, 1909, and to me directed, commanding me to levy upon the lands mentioned in the following list for arrears of taxes due thereon and the costs as thereinafter set forth.

I hereby give notice that unless the said arrears and costs are sooner paid I shall proceed to sell the said lands, or so much thereof as may be necessary for the taxes and costs, at the Court House, in the Town of Napanee, by Public Auction, on THURSDAY, THE FOURTH DAY OF NOVEMBER (AND THE FOLLOWING DAY IF NECESSARY) in the present year 1909, beginning at the hour of ten o'clock in the forenoon, in compliance with the provisions of the Assessment Act.

The public will please remember that this is a Strictly Cash Sale. Private cheques will not be taken in settlement of purchase unless accepted by the bank on which they are drawn.

TOWNSHIP OF DENBIGH, ABINGER AND ASHBY.

Description	Con.	Acres	Years Due	Taxes	Expenses	Total
Lot 27 and 28, Denbigh	W.R.	200	3 years or over	$8.80	$1.78	
Lot 34, Denbigh	E.R.	85	3 years or over	9.66	3.70	
Lot 34, Denbigh	E.R.	100	3 years or over	9.66	3.70	
Lot 1, Denbigh	W.R.	24	3 years or over	3.06	3.70	
Lot 6, Denbigh	E.R.	100	3 years or over			
Part Lot 23, Denbigh			3 years or over			
Lot 22, Denbigh		105	3 years or over	6.66	3.70	
Lot 26, Denbigh	W.R.A.	100	3 years or over	7.46	3.70	
Lot 2, 3 and 10, Denbigh	W.R.A.	267	3 years or over			
Lots 16 to 18, 21 to 24, Abinger	R.A.	1,000	3 years or over			
Lots 17 to 19, 21 to 24, Abinger	R.A.	1,000	3 years or over			
Lots 31 to 33, 34, Abinger	E.R.	602	3 years or over			
Lots 31 to 33, 34, Abinger	E.R.	602	3 years or over			
Lot 1, Broken front, Abinger		1	3 years or over			
Lot 2, Abinger		200	3 years or over	34.04	12.60	
Lots 13 and 14, Denbigh		200	3 years or over	28.24	4.40	
Lot 15, Denbigh		200	3 years or over	28.24	4.40	
Lots, Denbigh		200	3 years or over	2.82	4.25	
Lot 2, Denbigh		200	3 years or over	7.36	3.70	
Lot 3, Denbigh		200	3 years or over	7.36	3.70	
Lots 5 and 6, Denbigh			3 years or over	23.80	4.40	
Lot 34, Denbigh			3 years or over			
Lot 34, Denbigh			3 years or over			
Lot 34, Denbigh			3 years or over			
Lot 1, in Ashby			3 years or over			
Lot 2, in Ashby			3 years or over			
Lot 3, in Ashby			3 years or over			
Lot 1, Abinger			Returned as			
Lot 2, Abinger			Returned as			
Lot 3, Abinger			3 years or over	16.04	3.70	
Lot 4, Abinger			Returned as			
Lot 5, Abinger			3 years or over	16.04	3.70	
Lot 6, Abinger			3 years or over	16.04	3.70	
Lot 7, Abinger			3 years or over	16.04	3.70	
Lot 8, Abinger			3 years or over	16.04	3.70	
Lot 9, Abinger			3 years or over	16.04	3.70	
Lot 10, Abinger			3 years or over	16.04	3.70	
Lot 11, Abinger			3 years or over	16.04	3.70	
Lot 12, Abinger			3 years or over	16.04	3.70	
Lot 13, Abinger			3 years or over	16.04	3.70	
Lot 14, Abinger			3 years or over	16.04	3.70	
Lot 15, Abinger			3 years or over	16.04	3.70	
Lot 16, Abinger			3 years or over	16.04	3.70	
Lot 17, Abinger			3 years or over	16.04	3.70	
Lot 18, Abinger			3 years or over	16.04	3.70	
Lot 19, Abinger			3 years or over	16.04	3.70	
Lot 20, Abinger			3 years or over	16.04	3.70	
Lot 21, Abinger			3 years or over	16.04	3.70	
Lot 22, Abinger			3 years or over	16.04	3.70	
Part lot 23, Abinger			3 years or over	11.85	3.70	
Part lot 24, Abinger			3 years or over			
Lot 25, Abinger			3 years or over			
Lot 26, Abinger			3 years or over			

TOWNSHIP OF ANGLESEA.

Lot 1	1	100	3 years or over	4.42		
Lot 2	1	100	3 years or over	4.42		
Lot 3	1	100	3 years or over	4.42		
Lot 4	1	100	3 years or over	4.42		
Lot 5	1	100	3 years or over	4.42		
Lot 6	1	100	3 years or over	4.42		
Lot 7	1	100	3 years or over	4.42		
Lot 8	1	100	3 years or over	4.42		
Lot 9	1	100	3 years or over	4.42		
Lot 10	1	100	3 years or over	4.42		
Lot 11	1	100	3 years or over	4.42		
Lot 12	1	100	3 years or over	4.42		
Lot 13	1	100	3 years or over	4.42		
Lot 14	1	100	3 years or over	4.42		
Lot 15	1	100	3 years or over	4.42		
Lot 16	1	100	3 years or over	4.42		
Lot 17	1	100	3 years or over	4.42		
Lot 18	1	100	3 years or over	4.42		
Lot 19	1	100	3 years or over	4.42		
Lot 20	1	100	3 years or over	4.42		
Lot 21	1	100	3 years or over	4.42		
Lot 22	1	100	3 years or over	4.42		
Lot 23	1	100	3 years or over	4.42		
Lot 24	1	100	3 years or over	4.42		
Lot 25	1	100	3 years or over	4.42		
Lot 26	1	100	3 years or over	4.42		
Lot 27	1	100	3 years or over	4.42		
Lot 28	1	100	3 years or over	4.42		
Lot 29	1	100	3 years or over	4.42		
Lot 30	1	100	3 years or over	4.42		
Lot 31	1	100	3 years or over	4.42		
Lot 32	1	100	3 years or over	4.42		

TOWNSHIP OF SHERIDAN.

Lot No. 2	2	200	3 years or over	7.70	3.70	
Lot No. 14	2	200	3 years or over	7.70	3.70	

TOWNSHIP OF CAMDEN.

Part lot 25, Loomis as Water and Pinnacle, Light Co.	1	2	3 years or over	43.47	4.40	

VILLAGE OF NEWBURGH.

Lots 24 and 25, known as Pomeroys estate	Street	½	3 years or over	17.00	3.60	
Part of lot 16, re Mrs. Lecker	Main Street		3 years or over	4.07	2.75	
Parts of lots 4 and 5, re James Murphy	Baldwin Street					
Lot 1, re James Murphy	Mack					
Lot 180, re John Carley	Dyer's Lane	East	3 years or over	16.48	3.60	
		W. side	3 years or over	9.77	3.75	

CYRUS EDGAR, Warden. IRVINE PARKS, Treasurer County of Lennox and Addington.

County Treasurer's Office, Napanee, July 20th, 1909.

First published in The Napanee Beaver, at Napanee, in the County of Lennox and Addington, on July 30th, 1909.

CANADIAN PACIFIC

Farm Laborers Wanted
WORK FOR SEEDING MEN IN MANITOBA ALBERTA AND SASKATCHEWAN

SPECIAL EXCURSIONS $10 GOING TRIP; $18 Additional for the Return Ticket under conditions as below.

GOING DATES

Aug. 19 From Stations north of line of G.T.R. Toronto to Sarnia, and Can. Pac. Ry. Co. Toronto-Sudbury line.
Aug. 23 From Toronto and all C.P.R. Stations west in Ontario on and south of line of C.P.R. Toronto to Sudbury Junction, and all Stations in Ontario on M.C.R., P.M. and T.H.&B. Rys.
Aug. 27 From Toronto and all C.P.R. Stations in Northern Lake and Ringwood, and all Stations in Ontario, north of Sudbury, also stations on C.O. & N.O. Ry., and all stations on C.P.R. south of Ottawa.
Sept. 7 From all Stations Toronto and west, including Stations on C.P.R. Toronto to Sudbury.
Sept. 10 From all Stations east of Toronto to Ontario.

ONE-WAY SECOND-CLASS TICKETS WILL BE SOLD TO WINNIPEG ONLY

Representative farmers, appointed by Manitoba, Saskatchewan and Alberta Governments, will meet and engage laborers on arrival at Winnipeg.
Free transportation will be furnished at Winnipeg to points on Can. Pac. where laborers are needed, east of Moose Jaw, including branches, and at one cent a mile each way beyond to Saskatchewan and Alberta.
A certificate is furnished with each ticket, and this certificate when executed by farmer, showing that laborer has worked thirty days or more, will be honored from that point for a second class ticket back to starting points in Ontario, at $18.00, prior to Nov. 15th, 1909.
Tickets are good only on special Farm Laborers' trains and will be issued to women as well as to men, but will not be issued to children.

For full particulars see nearest C.P.R. agent, or write R. L. THOMPSON, D.P.A., C.P.R., TORONTO

ONTARIO ARCHIVES
TORONTO

A GRAND KIDNEY MEDICINE

...tives" Cured Him, When Everything Else Failed.

...erton, Que., March 17th, 1905.
...to place on record, for the ...ers who may be suffering ...ome way that I suffered, that ...ore I ever took did me so ...d as "Fruit-a-tives" did ...d for many years with ...trouble, with bad pain in the ...

...e every known kidney remedy ...ut pill, but nothing gave me ...f, and I was getting discour...

...uaded to try "Fruit-a-tives" ...ecommend this medicine cured ...everything else failed.

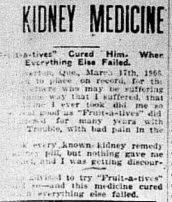

...ll together fifteen boxes of ...es, and from the outset ...me relief, and I am now ...well again; no pain, no dis...ful symptoms of kidney dis...entirely left me. I can ...to be once more well, and I ...this statement for the ...ers, who may suffer as I ...Thank to "Fruit-a-tives".

...grand kidney medicine.

CLARENCE J. PLACEY.

...x, for $2.50, or trial size 25c, ...ox from Fruit-a-tives Limited, ...

Eaton's Bread

...the highest excellence in ...ity ... since used the ... Try any other make ... and satisfied. Phone it ... will call.

Pastry. It cannot be ... invite you to visit ... and view the large variety ... You'll be sure to ...

... and Stewart's Chocolates ... Hour, 50c and 60c per ... tried others. Now order ... Cream, a rich dainty de... When the meeting was over I found his card and a message scribbled, saying he'd recently landed and was dying uptown to call on Nina Shell (very Bond Street, of course, mut) I get home, so I shall see him this evening. Now, before you meet this I want you to promise me to remind the truth about this unfortunate affair and that's why I telephoned your girl friend Norregard just now to let you come around here for half an hour.

"In the first place, Captain Selwyn is my brother-in-law—which wouldn't make an atom of difference to me in my judgment of what has happened if he had been at fault. But the facts of the case are these." He held up an impressive forefinger and laid it flat across the large, ruddy palm of the other hand. "First of all, he married a cat! C-a-t, cat. Is that clear, Gerald?"

"Yes, sir."

"Good! What sort of a dance she led him out there in Manila I've heard. Never mind that now. What I want to know is how he behaved—with what quiet dignity, steady patience and sweet temper under constant provocation and mortification he conducted himself. Then that fellow Ruthven turned up—and—Selwyn is above that sort of suspicion. Besides, his scouts took the field within a week."

He dropped a heavy, highly colored fist on his desk with a bang.

"After that bike Selwyn came back to find that Alice had sailed with Jack Ruthven. And what did he do—take

(Continued on page 8.)

PARISIAN SAGE.

PUTS HAIR ON YOUR HEAD AND KEEPS IT THERE.

What's the use of being bald? Common sense is deliberately allowing your hair to turn gray?

Do you want to look old before your time? Give up the thought; old age will come all too soon.

Look after your hair. Parisian Sage will kill the dandruff germs, and is the only preparation, so far as we know, that is guaranteed to do so.

Man or woman, no matter how old you are, Parisian Sage will make you look younger.

Why not go to T. B. Wallace and get a large bottle to-day, it only costs 50 cents, and your money back if it does not cure dandruff, stop falling hair, or itching of the scalp. It will make your hair luxuriant, bright and beautiful, and it is the most refreshing, pleasant and invigorating hair dressing made.

Dixie Rheumatism Cure—the blood with Dr. Shoop's Rheumatic Remedy. Tablet or Liquid. For sale by all dealers. 82d

The Big Stick

...to the undeserving. You ...ort sympathy if you're not ...

Your Coal Bin

...e spring is no reason ...don't have to look after ... have good coal.

CHAS. STEVENS

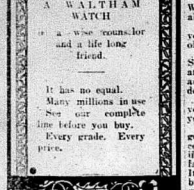

...a wise counselor and a life long friend.

It has no equal.

Many millions in use ...

See our complete line before you buy.

Every grade. Every price.

Smith's Jewelry Store

The Younger Set

By ROBERT W. CHAMBERS,
Author of "The Fighting Chance," Etc.

Copyright, 1907, by Robert W. Chambers

Chapter 1

"QUO never met Selwyn, did you?"

"No, sir."

"Never heard anything definite about his trouble?" insisted Gerard.

"Oh, yes, sir!" replied young Erroll. "I've heard a good deal about it. Everybody has, you know."

"Well, I don't know," retorted Austin Gerard irritably, "what 'everybody' has heard, but I suppose it's the usual garbled version made up of distorted fact and malicious gossip. That's why I sent for you. Sit down."

Gerald Erroll seated himself on the edge of the big, polished table in Austin's private office, one leg swinging, an unlighted cigarette between his lips.

Austin Gerard, his late guardian, big, florid, with that peculiar blue eye which seems to characterize hasty temper, stood by the window, tossing up and catching idly glittering gold pieces—souvenirs of the directors' meeting which he had just left.

"What has happened," he said, "is this: Captain Selwyn is back in town ...sent up his card to me, but they told him I was attending a directors' meeting. When the meeting was over I found his card and a message scribbled, saying he'd recently landed and was dying uptown to call on Nina Shell (very Bond Street, of course, mut) I get home, so I shall see him this evening. Now, before you meet this I want you to promise me to remind the truth about this unfortunate affair and that's why I telephoned your girl friend Norregard just now to let you come around here for half an hour.

"In the first place, Captain Selwyn is my brother-in-law—which wouldn't make an atom of difference to me in my judgment of what has happened if he had been at fault. But the facts of the case are these." He held up an impressive forefinger and laid it flat across the large, ruddy palm of the other hand. "First of all, he married a cat! C-a-t, cat. Is that clear, Gerald?

"Yes, sir."

"Good! What sort of a dance she led him out there in Manila I've

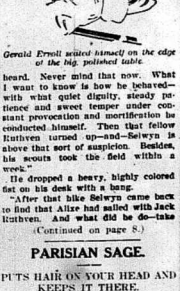

Gerald Erroll waited himself on the edge of the big, polished table.

heard. Never mind that now. What I want to know is how he behaved—with what quiet dignity, steady patience and sweet temper under constant provocation and mortification he conducted himself. Then that fellow Ruthven turned up—and—Selwyn is above that sort of suspicion. Besides, his scouts took the field within a week."

He dropped a heavy, highly colored fist on his desk with a bang.

"After that bike Selwyn came back to find that Alice had sailed with Jack Ruthven. And what did he do—take

(Continued on page 8.)

PARISIAN SAGE.

PUTS HAIR ON YOUR HEAD AND KEEPS IT THERE.

What's the use of being bald? Common sense is deliberately allowing your hair to turn gray?

Do you want to look old before your time? Give up the thought; old age will come all too soon.

Look after your hair. Parisian Sage will kill the dandruff germs, and is the only preparation, so far as we know, that is guaranteed to do so.

Man or woman, no matter how old you are, Parisian Sage will make you look younger.

Why not go to T. B. Wallace and get a large bottle to-day, it only costs 50 cents, and your money back if it does not cure dandruff, stop falling hair, or itching of the scalp. It will make your hair luxuriant, bright and beautiful, and it is the most refreshing, pleasant and invigorating hair dressing made.

Dixie Rheumatism Cure—the blood with Dr. Shoop's Rheumatic Remedy. Tablet or Liquid. For sale by all dealers. 82d

SEEING LONG DISTANCES.

Mont Blanc Visible From Mountain 110 Miles Away.

One of the last trains between Paris and Marseilles was just leaving the station at Dijon in October last when a passenger in great excitement called out:

"There is Mont Blanc!"

The other passengers looked out of the windows, and sure enough they saw away to the southeast the snow-capped upper part of Mont Blanc rising above the summits of the intervening minor mountains. The distance is a cloud floating in the air.

It was a sunless day, but the air was extraordinary limpid, for all the dust in it had been washed out by the rain that had fallen every day in the month.

It is most unusual for Mont Blanc to be seen from the railroad track at Dijon, 136 miles distant, or less than 800 feet above the sea. It is visible at times from the heights around the city.

It is of interest to travelers in France to know that Mont Blanc is normally always visible from Lyons, 99 miles distant; Macon, 102 miles, and Chalon-sur-Saone, 114 miles. Whether or not the mountain can be seen from many points in southeastern France from day to day is popularly regarded as a weather indication.

Of course if you are standing on a considerable elevation and there are no obstacles in the way you may see Mont Blanc from great distances. The mountain is in view, for example, from the heights that dominate Marseilles.

Puy de Dome, in France, 4,790 feet high, is 188 miles west of Mont Blanc, but the great snow mountain is invisible from the top of the lower summit. The mountains of Forez bar the way between them, but it is hypercuriously enough, that there is a deep depression in these mountains just about the line of sight between the tops of Puy de Dome and Mont Blanc, and through this abrupt lowering of the range the snow mountain may be seen.

This is believed to be the greatest distance that can be seen with the naked eye in the climate of southern Europe. Here are a number of mountains and the distances at which they may be seen out at sea:

Vesuvius, before the last eruption, 87 miles; Ventoux, 105; Canigou, 125; Etna, 138; Teneriffe, 157; Fujiyama, 160; Kinabalu, 165; Chimborazo, 191; Aconcagua, 201.

Most of the giants of the Andean cordillera, even those that are a considerable distance inland, can be seen from out at sea. The first view shows them only as little elevations above the horizon, and the lower mountains around them are not in sight. But as the land is approached the great summits are gradually revealed in all their splendid proportions.

Prince Edward's Tact.

Many pleasant stories are told of Prince Edward of Wales, most of them showing his kindness of heart. On one occasion he is said to have seen a poor old pauper half fainting from the heat while out walking, and he immediately ran to a stream near by and filled his cap with water, repeating this till the old woman revived. On another occasion, while still a small boy, he was returning from a review of some soldiers, when he saw his brother-in-law doing the same. "What do that?" he remarked gravely. "Only men salute."

One day, it is said, he and his brother were listening to a nobleman, who was telling them a long story. When at last the point of his story came, the younger prince could hardly conceal his boredom, but Prince Edward forgot him, with his elbow, and whispered, "Smile!" showing that he already understood what was expected of him.

The Sergeant-at-Arms.

The lively happenings in the House of Commons lately must remind Mr. Henry David Erskine, the Sergeant-at-Arms, of the dear old days when the Lords were lords of misrule indeed, and his office was not all dignity and repose. Mr. Erskine has occupied his office since 1885, and in private life is one of the most charming of men. He and his family live in Speaker's Court at the Palace of Westminster, their house being one of the most artistic in London. Before he occupied the seat of the Sergeants, Mr. Erskine smelt powder in the Crimea and got his captaincy. His chief recreation is not published in "Who's Who," but it is said to consist of the exciting after-dinner pastime of throwing cards into a hat, called "supper." Mr. "Speaker" Peel and he used to be rivals at this most fascinating game.

Royalty and Race Horses.

The ownership of race horses by royalty is a very old institution. Queen Anne, although she was the mother of an enormous family, not one of whom lived to grow up, was a patron of racing and won a cup at York on the eve of her death. George IV. was passionately fond of it, and news of what 'ad happened at Ascot was brought to him when he was lying on his deathbed. Apart from his love of the sport, the King followed the turf because he is said sincerely to see that it is a pursuit which interests a great number of his fellow-subjects.—London Opinion.

The Actor's Card.

"I showed them my card at the door," the actor was complaining, "and they referred me to the manager. And what do you suppose he said. He said he was sorry, but the demand for seats had been so great that he had decided to discontinue the professional free list."

"Well," said his friend the sharper, "did you expect to beat a full house with a single card?"

A Kindly Reminder.

It was reported at the Feltham (Engl.) Petty Sessions that burglars who stole $500 worth of goods from a house at Teddington hung the owner's Patriot Insurance policy on the wall before leaving.

Cordwood and Blockwood for sale at ...

R. LIGHT'S.

—If you wish to sell, buy or rent a farm, put an advertisement in The Beaver. This is the season when people are looking after farms, and everybody will know about it if you use these columns.

NAUTICAL SLANG.

Many Phrases Imbedded In English Popular Speech.

Talking of slang, has any one ever made a list of the nautical slang imbedded in English popular speech? Most people who speak of a person "carrying on" would be surprised to learned that they are using a nautical metaphor. To carry on is literally to carry a great deal of sail, generally too much for the weather conditions—that is, to behave in a more or less sensational and foolish manner. To say that one is "taken aback" is a metaphor from the management of a square rigged ship, which is "taken aback" when, through carelessness or ill luck, the wind gets round to the wrong side of the sails—an awkward and perhaps dangerous accident. To give anything "a wide berth" is sailor's slang. It means literally to give a thing probably a rock or other danger—a wide bed to lie in. We speak of "sounding" a person with reference to some proposal. The metaphor is that of a navigator sending his way cautiously by trying the depths, say, in approaching an unfamiliar shore. "Landmark" is not at all a nautical looking word, but it is strictly a mark on land—a tower, building or other prominent object—which serves to guide the mariner clear of rocks and shoals into a port.

More obviously nautical, but probably equally vaguely understood, are such phrases as "sailing close to the wind," "look out for squalls," "keep one's weather eye open," "take the wind out of one's sails," "see whether the coast is clear." To sail close to the wind is to try to keep directly on one's course when tacking is almost necessary and so to run a risk of being taken aback. To keep one's weather eye open is to keep a sharp lookout on the weather side of a ship that is, to windward, where the weather comes from) for the signs which mark the approach of squalls. To take the wind out of another boat's sails is to overhaul her (presumably in racing) and pass to windward, thus cutting off her wind for the time being. To see whether the coast is clear is to find out whether it is free from outlying dangers, such as rocks and shoals or from enemies in naval war or smuggling. Finally we have one or two ship building metaphors. We speak of having a piece of work "on the stock," stocks being the frame of timbers which supports a ship while she is building. If she is well built of the best materials, she is "A1"—the highest grade in Lloyd's classification.

A Story of the Sea.

Anchored amid the soft breezes of ceylon lay the East India fleet. The weather was faint and sultry and scarcely any one stirred on board. Suddenly a forecastle boy sang out in clear treble his childhood's hymn, "I think when I read that sweet story of old." Before the second verse was reached all the ship's company was joining in in pleasant harmony. Above the bulwarks of the other ships the men were also congregating in the air of intense listeners.

After the last line of the hymn had been sung there was silence for a little space, and then the hills caught up and sounded back the echo. "And they led Him away to be hanged." Then after ship followed with old familiar hymns, one after the other, all but the admiral's ship—that was silent.

Would the flagship follow suit before the sun sank into the waves, and if so, what hymn be its choice? every one wondered.

Then suddenly there was a mighty burst of many voices, as if trained in a cathedral choir, and the warm air vibrated with the grand old "Te Deum." "We praise thee, O God; we acknowledge thee to be the Lord."

Who Was Jack Robinson?

Jack Robinson has long been a favorite synonym for rapidity of speech or action, but possibly few people who use the phrase are aware that Jack Robinson was a real live person.

"As a politician," says Lady Dorothy Nevill in her "Reminiscences," "Jack Robinson was a great favorite with George III. His political career was long, for he was a member for Harwich during twenty-six years, being on one occasion bitterly attacked by Sheridan, who, denouncing bribery and its instigators, replied to the cries of 'Name! Name!' by pointing to Robinson on the treasury bench, exclaiming at the same time, 'Yes, I could name him as soon as I could say Jack Robinson,' and thus originated the saying still current at the present day."

A Long Drink.

Dr. Sven Hedin, the famous traveler and explorer, who has just returned to civilization after two years in Thibet, had some terrible experiences during his former journey through that region of the world. He has told how, owing to the high latitudes at which he and his party traveled, that to undo button one's coat meant acute pain and tension to an overwrought heart, which literally was at the point of breaking. His only safety lay in the fact that he never left the saddle for a single moment from morning till evening. Had he done so his heart would have given way. At one time they were nine days without water, and when at last he saw a small pool Dr. Hedin drank five pints without stopping.

Proverbs Barred.

The disagreeable milkman wiped the whitish gray mud from off his clothes and gazed wretchedly after the runaway horse. Then he glanced at the dirty white puddles that represented his whole stock in trade.

A crowd had gathered around to watch the run. Suddenly he turned upon them.

"Look here," he shouted, rolling up his coat sleeves, "the first ape faced idiot who says a word about its being no use crying over spilt milk I'll punch his head for him!"

Then, can in hand, he started scooping up the liquid.—London Answers.

CASTORIA

For Infants and Children.

The Kind You Have Always Bought

Bears the Signature of Chas. H. Fletcher

WISE AND OTHERWISE.

He—And I am the first you ever loved, Bertha?

She—Of course you are. How tedious you men are. You all ask the same question.

• • •

The charge of dilatory that comes with spring and summer has the effect in some households of settling up indemnation. Instead of dyspepsia, biliousness, constipation, etc., the ailments are quickly and easily attended to and still easier and more attractive drink or two of Abbey's Effervescent Salt. The best available medicine is Dr. J. D. Kellogg's Dysentery Cordial. It clears the stomach and bowels of irritants, counteracts the inflammation and restores the organs to healthy action.

• • •

"What is your member of Congress noted for?"

"Well," answered Farmer Cornstock, "around here he's mostly noted for arguments that won't go down and votes that won't come up."

• • •

Be sure to get prompt relief for the little folks. Mother Gray's Sweet Powders for Children is a pleasant and sure cure. If your little one is ailing, why do you let it suffer when a remedy is so near at hand?

• • •

Maud—Funny you should fall in love with a man 10 years your senior.

Ethel—He isn't. We didn't begin to live till we knew each other, so we're the same age.

• • •

There are a number of varieties of corns. Holloway's Corn Cure will remove any of them. Get one and try it. Price 35c. per bottle at your dealers.

• • •

"Lysander," sweetly, "do you know what day this is?"

"Sure! Our anniversary, Margaret dear. I'm pretending to have remembered it all the time."

"No such thing," frigidly. "It's the day you promised to nail the leg on that old kitchen table."

Lysander paled, tried to square himself on the anniversary blunder, failed utterly, and the fireworks were on.

• • •

DEATH COMES TO ALL. But it need not occur till old age, if proper precautions are taken. An ounce of prevention is worth a pound of cure, and to help prevent a fatal cold takes a dispose to work its will in a weakened system, Dr. Chase's Kidney-Liver Pills, which act directly on the blood and nerves, thus driving from robs and coughs. Try it and be convinced.

• • •

Little Boy—Mama, I wish you'd find out who it was hypnotized me and made me go to bed.

Mama—What's

Little Boy—Why, you was out walking right into the parlor and forced to eat a lot of those mincepies you said I mustn't touch.

• • •

IT IS A LIVER ILL. Most of the ailments that man has to contend with have their origin in a disordered liver, which is a delicate organ, peculiarly susceptible to the slightest derangement of the digestive system. Loss of appetite, coated tongue, sick headache, dizziness, nausea, constipation and piles are all symptoms of liver complaint, and are speedily relieved by the prompt use of Dr. Pierce's Golden Medical Discovery. Sold by druggists. Write Dr. Pierce's Invalids' Hotel and Surgical Institute, Buffalo, N. Y., for free consultation.

• • •

A patient who evidently disappointed at congenital punishment which the teacher Dyal Das Bannerjee had in store for him, broke out at home except in self defence.

• • •

Peninsula Bugaloo Oilcure Hair, you ever heard of it? Well, you soon will.

Applicant—Well, sir, I'm not sure. I think when I read that sweet story of old Bessie, it was a good many years ago, and it was a—

• • •

TEETH SO TIME. In the past, celebrity of Fine Dr. Pierce's Pleasant Pellets has made them the most unique medicines of the world. Their mission is to cure, and they never fail to meet the need for a pill when it is required. Their effect is permanent. They are tiny, sugar coated pellets, but they are wonderfully effective in curing all disorders of the liver, stomach and bowels. Once you use them you will use no other.

• • •

The Traveller—Yes, sir, I was called at the end of every meal.

The Comedian—Ah, did they call you to—

• • •

First Statesman—What makes you keep declaring that you will never again be a candidate for Congress?

Second Statesman—Well, I've got to keep saying something, don't I, to prevent my friends from overlooking me as a possible candidate?

• • •

"You are married, aren't you?" she asked as they sat down to seats at the table at the dinner party.

"Yes," he acknowledged. Then did you know?"

"You opened the door for yourself, the absence of a servant, and in leaving me to before unpaid or hold me if you felt like it."

A woman recently married the conclusion that the attachment of a very Italian nickname for a pet, was an unmitigated fact if prove disastrous to domestic discipline.

"To you think," she asked, "Mary Ann's a good name for a dog?"

"I think," said Mary, "she's begun to complain about my cooking, mum."

BEER FROM HEATHER.

Picts Were Famous Adepts In Lost Art of Brewing Heath-Beer.

At one time the brewing of beer from heather was carried on, but one has to go back to history to learn this, as the art has been lost for many a century. It was an extract from the plant that was used by berries, and the Picts were adepts in the performance. With their extirpation it was entirely lost.

An interesting story is told regarding the last holder of the secret. Two prisoners at Kenneth Mc[illegible], King of the Scots, were the last skilled in the brewing of heath-beer. They were father and son, and both stoutly refused to divulge their knowledge though offered liberal rewards and advancements if they so. Finally however, after much coaxing and threatening, the old man promised he would show how it could be done. But he made this one stipulation—they must first slay his son. This request, one would naturally called, even in a barbarous age, for some explanation, which was as readily forthcoming. The old man, he said, "when he learns of my admissions will be very wroth and my life will be endangered, but I will be ever only too ready to acknowledge the reasonableness of the old man's contention, for, after, they have killed his son, and brought the dead body to the father in evidence, he very cunningly remarked, "my disobedience were unavailing, and the King finally had him led out to execution, and with him perished the secret of the brewing of heath-beer. It should be noted, however, that long after this the Highlanders were able to make an agreeable liquor from the flowers, but this required either honey or sugar to the composition, whereas the heath-beer of the Picts required nothing extraneous in the manufacture.

FINANCIAL.

The Farmers Bank OF CANADA

Incorporated by Special Act of Parliament.

HEAD OFFICE, - - - TORONTO

W. R. TRAVERS, General Manager

Interest allowed on Savings Bank deposits of $1.00 and upwards, at highest current rates. Special attention given to Farmers' business.

Farmers' Notes Discounted. Sale Notes Collected. Your Account Solicited.

J. A. HAYDON, Manager Camden East Branch.

OUR BRANCHES

It is often a convenience to business men to transact their banking with an institution operating a large number of Branches, spread over a wide territory, and located in the important business centres. The Northern Crown Bank has over seventy Branches throughout Alberta, British Columbia, Manitoba, Ontario, Quebec and Saskatchewan, and all important cities and towns are included in the list.

Northern Crown Bank

R. G. H. TRAVERS, Manager Napanee Branch.

345

The Dominion Bank

NAPANEE BRANCH.

Paid up Capital $3,383,600.00
Surplus $4,200.00
Total deposits $8,000,000.00

DUDLEY L. HILL, Manager

Merchants Bank of Canada

ESTABLISHED 1864.

PAID UP CAPITAL AND RESERVE, OVER $7,000,000.00

UNDOUBTED SECURITY FOR DEPOSITORS.

SAVINGS BANK DEPARTMENT

Deposits of $1 and upwards received and interest at best current rates paid.

Farmers Business Solicited, and General Banking Business Transacted

Napanee Branch:

W. A. BELLHOUSE, Manager.

Tamworth Branch:

E. R. CHECKLEY, Manager.

TRANSPORTATION.

LAKE ONTARIO AND BAY OF QUINTE STEAMBOAT COMPANY

FAST STEAMER

Str. North King

Leaves ISLANDS, DESERONTO, BELLEVILLE, CONNECTING POINTS, Deseronto, Tuesday, Thursday and Saturday, at 4.45 a.m. for Belleville, Intermediate Ports and Picton. Returning leaves for Belleville and Deseronto, Monday, Wednesday and Friday, at 8.45 p.m. for Picton.

Str. Aletha

BELLEVILLE, DESERONTO, KINGSTON and Intermediate Ports. Leaves Belleville and Deseronto at 4.45 a.m. for Kingston, and intermediate Ports. Returning, leaves for Belleville and Deseronto, Tuesday, Thursday and Saturday at 8.45 p.m.

Full information from agents.

E. F. HORSEY, Genl. Manager. J. L. BOYES, Agent, Kingston, Ont. Napanee, Ont.

THE ONTARIO AND QUEBEC NAVIGATION CO., LTD.

QUEBEC, VIA Steamer "Alexandria"

Commencing June 28th.

Steamer Alexandria leaves Deseronto every Monday at 8.15 a.m. for Montreal and Quebec, running all rapids. The fare to Montreal and return including all meals and berth, $16.50. Fare to Montreal and return including meals and berth $10.50.

Steamer Alexandria leaves Deseronto every Saturday at 8.15 a.m. for Rochester Niagara Falls and Buffalo.

For further particulars apply to

J. L. BOYES, Agent, Napanee. R. R. HEBBURN, Genl. Pass. Agent, Toronto. Ont.

Afternoon Excursions, 25c.

STEAMER REINDEER'S 25c. AFTERNOON EXCURSIONS OUT OF NAPANEE AND DESERONTO.

To Glen Island and Picton on July 29th; August 11th and 25th. On the Wednesday afternoons the Reindeer will leave Napanee at 1 p.m.; Deseronto 1.45, giving about 4 hours at the Island, or one full hour in Picton.

To Mississaga and Belleville—August 4th and 18th.—On the above Wednesday afternoons steamer will leave Napanee at 1 p.m., Deseronto 1.45 p.m., giving excursionists about one and a half in Belleville. Return fare only 25c.

To Picton—On Saturday afternoons during July and August the steamer Reindeer will give a cheap sail on the bay to Picton and return, leaving Napanee 1 p.m.; Deseronto 1.45 p.m. 25c only.

Steamer "Belleville"

Weekly service now in effect. Between Hamilton, Toronto, Oswego and intermediate Ports.

Connections at Montreal for Quebec and Saguenay.

Tourist Steamers "Toronto" and "Kingston", commence running June 1st.

For tickets apply to local agent, J. L. BOYES, or write H. FOSTER CHAFFEE, Asst. Gen. Pass. Agent, Toronto.

—D. Petts, east of Napanee Calsomining factory, is prepared to do plastering and cement work of any description by job or day. 11tf

Fountain Pens

Guaranteed Absolutely

The Great English Non-Leakable and Self-Filler.

The Onoto.

The Non-Leakable for Ladies' hand bags and boys' playing games. Stand all jolting.

The Moore's Famous.

Great value fully guaranteed Fountain Pens from $1.50 upwards. Solid gold points.

Call and try them anyway.

F. Chinneck's Jewelry Store
Near Royal Hotel.

ONTARIO ARCHIVES TORONTO

Personals

It is the desire of the publisher that all should take an interest in this column of The Beaver. If you have friends visiting you, or are going away for a trip, leave word or send it on a post card.

Miss Webb, who has been visiting her cousin, Mrs. C. W. Neville, returned to her home, Tunbridge, Toronto, on Saturday.

The Misses Margaret and Mary Fitzmartin have just returned, after spending the holidays with Mr. and Mrs. Thos. McAvoy, Campbellford.

Mrs. P. Gould spent a short time in Kingston the guest of Mrs. J. A. Gould, on her way to Watertown to visit her sister, Mrs. (Rev.) B. F. Wood, and also Mrs. Hemstreet.

Mrs. James Powell and Miss Vida Smythe, of Cataraqui, spent a few days in town recently, the guests of Mr. Chas. Garrison.

Miss Katie Finn, who has been spending the past two weeks in Kingston and with her sister, Mrs. J. F. McAllister, Wolfe Island, returned to her home in Enterprise on Saturday.

Mr. George Fitchett, of London, spent a few days last week with his friends in Napanee and Gretna.

Mrs. Morley Anderson and son, Hugh G., have left for their home in Vancouver, B.C., after spending a pleasant holiday with her mother, Mrs. Fretts, Hardee. Mrs. Anderson will visit friends at Lansing, Mich., Chicago and Calgary on her way home.

Miss Rena Dinner is the guest of Miss Maggie Wilson, Marlbank.

Misses Jean and Jessie O'Hara are spending this week with their aunt in London. They expect to join their parents in Aberdeen, Scotland, about the middle of next week.

Miss Leah Barnhardt, of Toronto, is visiting her sisters Mrs. J. E. Carscallen, Tamworth.

Mr. and Mrs. Batstone and family, Parker, spent Tuesday at Morley Huffman's, Moscow.

Miss Mabel Mills returned home from a visit with her brother George in Cleveland, O., and reports having had a good time.

Mrs. Bicknell and children, of Bufferin, are visiting at Mrs. J. T. Grange's, John st.

James F. Wesdale returned home last Saturday night from Gananoque.

Miss Ella Daniells, of Montreal, is spending the holidays with her cousin, Mrs. D. R. Sexsmith, Elm ave., Selby.

Recent visitors at Mr. W. Hinch's, Edmondson, were Mr. and Mrs. E. Price, Camden, Mr. and Mrs. Lewis, Camden, Mrs. Osburn and daughter, Moscow, Mr. Fraser, Camden, Mrs. Hinch and daughter, Napanee.

Mr. Chas. Stevens was on a business visit last week to Maxwell, Ottawa Valley.

Mrs. Aldous Grange left on Tuesday of last week for Pittsburg, Pa.

Mr. W. A. Shirley, of Wheeling, West Virginia, was visiting his mother in town last week.

Misses James Douglas, G. P. Herity, Fred Scott and Mr. Wilson were representatives from Napanee Lodge to Grand Lodge I. O. O. F. in Ottawa, last week.

Mrs. P. Bean and daughter Lottie called on The Beaver on Monday.

Miss Ella, of Violet, left on Friday to take charge of a school in Russell, Ont.

Mrs. G. H. Williams left on Thursday of last week to visit friends in Carlton Place.

Mrs. Martin Charters, Sillsville, is visiting friends in Chicago, St. Paul and Lloydminster.

Mrs. W. D. Duffett, are visiting friends in Montreal and Portland, Me.

Dr. D. R. Benson left yesterday to attend the Horse Show in Cobourg.

Miss Susie Hunter left Tuesday for Toronto.

Miss Marion Curlette, who has been visiting her grandparents at Portland, returned yesterday to New York.

Mr. John F. Fralick spent a few days this week in New York, on business.

Mr. and Mrs. Harre Finkle left on Saturday for Buffalo, where they will spend a few days before returning to their home in Chicago.

Mr. and Mrs. H. E. Martin returned on Wednesday to Raymore, Sask.

Mrs. (Dr.) McInnis, Kingston, G. F. Rottan, Napanee; F. W. Martin, Picton, are candidates for the grand warden-ship of the I.O.O.F., for next year.

Mrs. Bessy Brisco and son Isaac left Wednesday for Cobourg to attend the Horse Show.

Mr. Will Grayelle and sister Florine, of Portsmouth, spent the past week at Mrs. P. Marsh's, Kingston road.

Mrs. Wm. Loucks, Enterprise, arrived home on Tuesday, after spending a week with her sister, Mrs. F. B. Paige, at the Sisters' hospital, Watertown, N.Y. Mrs. Paige underwent a serious operation a week ago, with no hopes of recovery. Her father and mother also visited her bedside.

Miss Florence Garrett, Sharbot Lake, is visiting her cousins, Mr. and Mrs. Wm. Loucks, Enterprise.

Mrs. O. R. Laidlee and Miss Edna Laidlee are visiting in Trenton and Verona ville, and will spend a week in Toronto and vicinity, before returning home.

Mr. Percy S. Joyce, Toronto, is spending a two weeks holiday with his mother, Mrs. S. Y. Joyce, Bridge street.

Mrs. Moses Parks leaves to-morrow for Rochester, where he will spend a week visiting his daughter.

Mr. Walter Spinks returned from Lime City, after spending a week visiting friends there.

Miss Lizzie Saul is spending this week visiting friends in Westbrook.

Mr. W. H. Hunter left yesterday for Lawrence, N.Y., to attend the funeral of his sister-in-law, Mrs. Addison Seeley.

Mr. and Mrs. J. P. Marsh, of New York City, who have been visiting their mother, Mrs. P. Marsh, for the past two weeks, returned to New York on Saturday. Mrs. E. W. Spencer, of Calgary, returned with them to spend a month in New York City.

Mr. Denis O'Conner, of Hawley, enjoyed a pleasant visit last week with his friend, Mr. D. Sheehan, at Westbrooke.

Miss Hilda Allen, of Barrisfield, is spending a few weeks in town, the guest of Mrs. D. W. McKim, and other friends.

Miss Sadie Cowan, of Toronto, is the guest of Miss Woodcock, for a few days.

Dr. Milsap returned on Monday from a month's trip in the west.

Mr. and Mrs. W. H. Cadman and Mrs. John Milling, of Napanee, spent Civic Holiday at the home of Mr. and Mrs. Allen Wagar, River Road. Mr. Wagar took them for a delightful trip up the Moira River, Island in his beautiful launch.

Mr. M. H. Mills left the harbor on the 14th inst. for a cruise down the bay and among the islands, with Frederick Green and family, of Cleveland on board. Mr. Green has made several such trips before with Capt. Mills, and now looks forward to the cruise aboard the commodious Dolphin as the event of the year. They will be away about a fortnight.

Miss Mabel Valentine and friend, Miss Stevenson, have returned from their visit with friends at Brockville and Kingston.

Miss Margaret Burt, Napanee, and Miss Gladys Lawrence, Bath, spent a few days last week at Mr. Fred Burt's, Morven.

Mr. Hugh McKnight, Selby, left this week for a month's visit with friends at Chatham and Cheyley, Ont.

Mr. and Mrs. A. Wagar, Mrs. C. W. Hambly and Miss Fretts, Napanee; Mrs. C. Brown, Chambers, and Mr. and Mrs. R. Richards, Tuttle, visited at the home of Mr. and Mrs. Chas. Lake, Morven, on Sunday last.

Mr. Bruce Hayes, of Lansing, Mich., is visiting his aunt, Mrs. A. Websdale.

Miss Flossie Fullard, of Montreal, is spending the holidays with her cousin, Miss Florence Sexsmith, at Selby.

Mrs. Catherine VanWinkle, Toronto, visiting friends at Millhaven and vicinity, spent a few days with her sister, Mrs. Wm. G. Hinch, Ernestown, who is not improving in health at present.

Mr. and Mrs. J. H. Aylesworth, of Newburgh, also Mr. W. B. Aylesworth and grandson, Bryce, of Belleville, visited at Mr. Marshall Huffman's, Moscow, during the week.

The Misses Ella and Tillie Bell, Addie Cluney, Leola Hudson, Myrtle McGill and Miss Fletcher, of Centreville, left last Friday to spend their holidays at Thousand Island Park.

The Misses Aylesworth returned home on Friday, after spending three weeks with their brother in Tamworth.

The wedding of Miss Sara Leah Barnhardt, of Toronto, to Mr. Percy Valentine, of Winnipeg, will take place early in September.

Mr. and Mrs. Robert Stewart and children, Muriel and Dorothy, have been spending a couple of weeks with her parents, Mr. and Mrs. John H. Philips, South Napanee.

Mr. Duncan left Monday for Sudbury, where he has secured a position.

Mr. Chas. Stevens was on a business visit last week to Maxwell, Ottawa Valley.

Mrs. Aldous Grange left on Tuesday of last week for Pittsburg, Pa.

Mr. W. A. Shirley, of Wheeling, West Virginia, was visiting his mother in town last week.

Misses James Douglas, G. P. Herity, Fred Scott and Mr. Wilson were representatives from Napanee Lodge to Grand Lodge I. O. O. F. in Ottawa, last week.

Mrs. P. Bean and daughter Lottie called on The Beaver on Monday.

Miss Ella, of Violet, left on Friday to take charge of a school in Russell, Ont.

Mrs. G. H. Williams left on Thursday of last week to visit friends in Carlton Place.

Mrs. Martin Charters, Sillsville, is visiting friends in Chicago, St. Paul and Lloydminster.

Mrs. W. D. Duffett, are visiting friends in Montreal and Portland, Me.

Dr. D. R. Benson left yesterday to attend the Horse Show in Cobourg.

Miss Susie Hunter left Tuesday for Toronto.

Miss Marion Curlette, who has been visiting her grandparents at Portland, returned yesterday to New York.

Mr. John F. Fralick spent a few days this week in New York, on business.

Mr. and Mrs. Harre Finkle left on Saturday for Buffalo, where they will spend a few days before returning to their home in Chicago.

Mr. and Mrs. H. E. Martin returned on Wednesday to Raymore, Sask.

Mrs. (Dr.) McInnis, Kingston; G. F. Rottan, Napanee; F. W. Martin, Picton, are candidates for the grand warden-ship of the I.O.O.F., for next year.

Mrs. Bessy Brisco and son Isaac left Wednesday for Cobourg to attend the Horse Show.

Mr. Will Grayelle and sister Florine, of Portsmouth, spent the past week at Mrs. P. Marsh's, Kingston road.

Mrs. Wm. Loucks, Enterprise, arrived home on Tuesday, after spending a week with her sister, Mrs. F. B. Paige, at the Sisters' hospital, Watertown, N.Y. Mrs. Paige underwent a serious operation a week ago, with no hopes of recovery. Her father and mother also visited her bedside.

Miss Florence Garrett, Sharbot Lake, is visiting her cousins, Mr. and Mrs. Wm. Loucks, Enterprise.

Mrs. O. R. Laidlee and Miss Edna Laidlee are visiting in Trenton and Verona ville, and will spend a week in Toronto and vicinity, before returning home.

Mr. Percy S. Joyce, Toronto, is spending a two weeks holiday with his mother, Mrs. S. Y. Joyce, Bridge street.

Mrs. Moses Parks leaves to-morrow for Rochester, where he will spend a week visiting his daughter.

Mr. Walter Spinks returned from Lime City, after spending a week visiting friends there.

Miss Lizzie Saul is spending this week visiting friends in Westbrook.

Mr. W. H. Hunter left yesterday for Lawrence, N.Y., to attend the funeral of his sister-in-law, Mrs. Addison Seeley.

Mr. and Mrs. J. P. Marsh, of New York City, who have been visiting their mother, Mrs. P. Marsh, for the past two weeks, returned to New York on Saturday. Mrs. E. W. Spencer, of Calgary, returned with them to spend a month in New York City.

Mr. Denis O'Conner, of Hawley, enjoyed a pleasant visit last week with his friend, Mr. D. Sheehan, at Westbrooke.

Miss Hilda Allen, of Barrisfield, is spending a few weeks in town, the guest of Mrs. D. W. McKim, and other friends.

Miss Sadie Cowan, of Toronto, is the guest of Miss Woodcock, for a few days.

Mrs. Sanborn Smith, who has been visiting her granddaughters, Mrs. F. B. Allison, Napanee, and Mrs. P. C. Nash, Belleville, has returned to her home in Toronto.

Mr. and Mrs. P. C. Nash and little daughters, Velma and Fern, Belleville, were guests of Mr. and Mrs. F. B. Allison, on Sunday and Monday.

Miss Ida K. Woodcock left on Monday for her school at Lakeport.

Miss Elizabeth Woodruff, of Cleveland on board. Mr. Green has made several such trips before with Capt. Mills, and now looks forward to the cruise aboard the commodious Dolphin as the event of the year. They will be away about a fortnight.

Miss Mabel Valentine and friend, Miss Stevenson, have returned from their visit with friends at Brockville and Kingston.

Miss Margaret Burt, Napanee, and Miss Gladys Lawrence, Bath, spent a few days last week at Mr. Fred Burt's, Morven.

Mr. Hugh McKnight, Selby, left this week for a month's visit with friends at Chatham and Cheyley, Ont.

Mr. and Mrs. A. Wagar, Mrs. C. W. Hambly and Miss Fretts, Napanee; Mrs. C. Brown, Chambers, and Mr. and Mrs. R. Richards, Tuttle, visited at the home of Mr. and Mrs. Chas. Lake, Morven, on Sunday last.

Mr. Bruce Hayes, of Lansing, Mich., is visiting his aunt, Mrs. A. Websdale.

Miss Flossie Fullard, of Montreal, is spending the holidays with her cousin, Miss Florence Sexsmith, at Selby.

Mrs. Catherine VanWinkle, Toronto, visiting friends at Millhaven and vicinity, spent a few days with her sister, Mrs. Wm. G. Hinch, Ernestown, who is not improving in health at present.

Mr. and Mrs. J. H. Aylesworth, of Newburgh, also Mr. W. B. Aylesworth and grandson, Bryce, of Belleville, visited at Mr. Marshall Huffman's, Moscow, during the week.

The Misses Ella and Tillie Bell, Addie Cluney, Leola Hudson, Myrtle McGill and Miss Fletcher, of Centreville, left last Friday to spend their holidays at Thousand Island Park.

The Misses Aylesworth returned home on Friday, after spending three weeks with their brother in Tamworth.

The wedding of Miss Sara Leah Barnhardt, of Toronto, to Mr. Percy Valentine, of Winnipeg, will take place early in September.

Mr. and Mrs. Robert Stewart and children, Muriel and Dorothy, have been spending a couple of weeks with her parents, Mr. and Mrs. John H. Philips, South Napanee.

Mr. Duncan left Monday for Sudbury, where he has secured a position.

Mr. Chas. Stevens was on a business visit last week to Maxwell, Ottawa Valley.

Mrs. Aldous Grange left on Tuesday of last week for Pittsburg, Pa.

Mr. W. A. Shirley, of Wheeling, West Virginia, was visiting his mother in town last week.

Misses James Douglas, G. P. Herity, Fred Scott and Mr. Wilson were representatives from Napanee Lodge to Grand Lodge I. O. O. F. in Ottawa, last week.

Mrs. P. Bean and daughter Lottie called on The Beaver on Monday.

Miss Ella, of Violet, left on Friday to take charge of a school in Russell, Ont.

Mrs. G. H. Williams left on Thursday of last week to visit friends in Carlton Place.

Mrs. Martin Charters, Sillsville, is visiting friends in Chicago, St. Paul and Lloydminster.

Mrs. W. D. Duffett, are visiting friends in Montreal and Portland, Me.

Dr. D. R. Benson left yesterday to attend the Horse Show in Cobourg.

Miss Susie Hunter left Tuesday for Toronto.

Miss Marion Curlette, who has been visiting her grandparents at Portland, returned yesterday to New York.

Mr. John F. Fralick spent a few days this week in New York, on business.

Mr. and Mrs. Harre Finkle left on Saturday for Buffalo, where they will spend a few days before returning to their home in Chicago.

Mr. and Mrs. H. E. Martin returned on Wednesday to Raymore, Sask.

Mrs. (Dr.) McInnis, Kingston; G. F. Rottan, Napanee; F. W. Martin, Picton, are candidates for the grand warden-ship of the I.O.O.F., for next year.

Mrs. Bessy Brisco and son Isaac left Wednesday for Cobourg to attend the Horse Show.

Mr. Will Grayelle and sister Florine, of Portsmouth, spent the past week at Mrs. P. Marsh's, Kingston road.

Mrs. Wm. Loucks, Enterprise, arrived home on Tuesday, after spending a week with her sister, Mrs. F. B. Paige, at the Sisters' hospital, Watertown, N.Y. Mrs. Paige underwent a serious operation a week ago, with no hopes of recovery. Her father and mother also visited her bedside.

Miss Florence Garrett, Sharbot Lake, is visiting her cousins, Mr. and Mrs. Wm. Loucks, Enterprise.

Mrs. O. R. Laidlee and Miss Edna Laidlee are visiting in Trenton and Verona ville, and will spend a week in Toronto and vicinity, before returning home.

Mr. Percy S. Joyce, Toronto, is spending a two weeks holiday with his mother, Mrs. S. Y. Joyce, Bridge street.

Mrs. Moses Parks leaves to-morrow for Rochester, where he will spend a week visiting his daughter.

Mr. Walter Spinks returned from Lime City, after spending a week visiting friends there.

Miss Lizzie Saul is spending this week visiting friends in Westbrook.

Mr. W. H. Hunter left yesterday for Lawrence, N.Y., to attend the funeral of his sister-in-law, Mrs. Addison Seeley.

Mr. and Mrs. J. P. Marsh, of New York City, who have been visiting their mother, Mrs. P. Marsh, for the past two weeks, returned to New York on Saturday. Mrs. E. W. Spencer, of Calgary, returned with them to spend a month in New York City.

Mr. Denis O'Conner, of Hawley, enjoyed a pleasant visit last week with his friend, Mr. D. Sheehan, at Westbrooke.

Miss Hilda Allen, of Barrisfield, is spending a few weeks in town, the guest of Mrs. D. W. McKim, and other friends.

Miss Sadie Cowan, of Toronto, is the guest of Miss Woodcock, for a few days.

One car of Feed arrived.

Cracked and Ground Corn, pure Grain, Moullie Corn and Oats. Also Timothy and Clover Seed. Lowest prices for cash. Call and examine this feed.

J. W. PATTERSON

Camden East.

HOLIDAYS AND HALF-HOLIDAYS ARE ALL OVER NOW FOR THIS SUMMER. STORE WILL BE OPEN EVERY WEEK DAY FROM 7.45 A.M., TILL 6 P.M., AND ON SATURDAY TILL 10 P.M. WE ARE READY FOR THE BIGGEST FALL BUSINESS WE HAVE EVER HAD.

Robinson Co's. August Sale

OF

Men's Coon and Other Fur Coats

AT INVOICE PRICES.

AUGUST 23rd TO SEPTEMBER 4th.

An Unusual Sale at an Unusual Time.

THIS IS AN ANNUAL SHOWING AND ADVERTISING SALE. WE WISH OUR CUSTOMERS TO KNOW WHAT VAST STOCKS WE HAVE, AND WHAT WE ARE DOING FOR THEM. SEEING IS BELIEVING AND THE EVIDENCE OF YOUR OWN EYES WILL PROVE THE LEADERSHIP OF THE ROBINSON CO. FURS.

LEADERSHIP in point of quality—no doubtful Furs are allowed here.

LEADERSHIP in point of size of stocks—quantity orders bring heaviest discounts; and Robinson's customers profit in proportion.

LEADERSHIP in point of savings—the savings are actual and large.

COON COATS, on sale during these two weeks at $40.00 to $85.00.

SITKA BEAVER COATS, on sale at $20.00.

WALLABY COATS, on sale at $20.00.

These are all new Coats, just received from the manufacturers. On display in our five Show Windows for the week—August 23d to 28th. Be sure and see them.

LADIES' HOME JOURNAL PATTERNS — MONTHLY STYLE BOOK FREE

As wonderful as the fairy tales of your childhood is the discovery of Pictorcism, that marvelous optical science discovered and founded by Horace Fletcher.

He was an "old man at 40" and a medical examiner of an insurance company reported him as a "poor risk" and the company "turned him down." To-day he is in perfect health and seemingly growing younger. In the September issue of The Ladies' Home Journal he tells, for the first time in print, the principles of the science and how he rescued himself from the prospect of an early grave—"How I Made Myself Young at Sixty."

"Women as Seen from the Rear" is a valuable contribution to the literature of fashion.

Well written and well illustrated with photographs, this article is nothing less than the long looked-for power "to see ourselves as others see us."

Read this and then let us supply you with The Ladies' Home Journal Patterns and your clothes shall be correct.

The Journal, itself, is on sale at our magazine counter, each month, at 15 cents per copy.

Autumn 1909 Up-to-date Dress Materials and Accessories.

A few valuable points for our many customers, regarding Dress Fabrics, Trimmings, Styles, etc., will be appreciated, as many are waiting to hear the welcome sound, "Robinson's Dress Goods and Silks ready for inspection." Never do we remember a season that the colorings have been so perfect and the assortment of shades so varied, the dull, subdued tones, the combination harmony, and the richness of the new Dress Goods, Silks and Trimmings must be seen in order to enthuse with us over them. A pleasure to show them.

AMONG THE NOVELTY SHADES ARE Catawba, Raisin, Nubian, Rose, Faded Blues, Taupe, Violet, Coal Dust.

SMOOTH FINISHED FABRICS PREDOMINATE. They are shown in Self Stripes, Traverse Weaves and Plains, in all the novelty shades. Also the staple shades, Navy, Green, Brown, Grey, Black, White and Cream. Prices ranging from 50c. to $1.20 per yard.

OUR SPECIAL.—This is a plaintail-wool Taffeta Ground, with Satin Stripe running throughout. Very effective. Right weight for Shirt-waist costume. In Violet, Taupe, Coal Dust, Pearoot, Navy, Pink, Sky 42 inches wide. Only 75c. per yard.

ROBINSON'S IMPORTED AMAZON. This cloth is known for miles around as the best all-wool cloth for 50c. and 75c. to be had. Ask to see it. All shades, 42 and 44 inches wide. Price, 50c. and 75c. yard.

OUR SILKS.—We will not attempt to describe our Silks. It would take too much space. Handsome, and exceptional values, cover all. In all the latest colorings.

TRIMMINGS BOUGHT TO MATCH DRESS GOODS.—Lets to be used on all shades. Jet Tassels, Fringes and Buttons to be strong this season.

Towels.

Our Towels come direct to us from makers in Ireland and Scotland. Fresh stocks and new values now ready. We mention a few attractive numbers.

LINEN CRASH—17x30, at 10c. each.

OATMEAL CRASH—18x36, at 15c. each.

OLD BLEACH HEMSTITCHED—All line linen, 20x36, at 25c. each.

OLD BLEACH INDIVIDUAL GUEST TOWELS—$3.00 a box.

OLD BLEACH TOWELS—Up to $2.00 a pair.

We are sole agents for "OLD BLEACH" in Napanee.

FOUR REASONS WHY "OLD BLEACH" ARE SO MUCH SUPERIOR TO ANY OTHER LINEN.

1. They are made of Pure Flax only.

2. Elaborate precautions are taken to ensure perfect weaving.

3. They undergo the troublesome and tedious process of Bleaching practised by our forbears, who relied not on injurious weakening chemicals, but on the generous rays of the sun to produce their Flaxen treasure.

4. They are finished without a grain of starch by special Bleach process, the only one which can produce the everlasting lustre and delightful soft feel characteristic of "Old Bleach."

Towellings.

Once a customer, always a customer, for Robinson's Towellings, keep closely to certain qualities season after season that we know are good. Kinds that are not to be found hereabouts.

SCOTCH WASH CRASH—Soft finish—10½, 12c.; 15 to width.

WASHABLE CRETONNES—Single face, single fold, reversible, double fold. 10c. to 35c. yard.

ART SATEENS—Floral and Oriental designs. 15c., 20c., 25c.

CHINTZ—Satin finished, rich art printing, the proper covering, drawing room furniture. 25c., 40c. yard.

PLAIN SATEENS—Wanted shades now in stock at 12½c. yard. We have our range in colors and black called "Second to None," 15c. yard, equal to most other makes at 20c. yard.

Sale of Women's Short Jackets, Saturday, August 21st.

See window for particulars.

We have about fifteen Separate Short Jackets and five Coats that did belong to Suits. Made from Black Broadcloths, Fawn Coverts, Brown Satin Cloth, Black Taffeta Silk, Stripe Broadcloths. All are suitable for wear between seasons, and later can be worn under our fur-lined coats for extra warmth. They range in price from $5.00 to $12.00. We've placed them in window, with ticket on each garment, to go on sale tomorrow (Saturday).

A New Kind of Cotton Batting.

Perhaps you noticed our window display of Cotton Batting a few days ago. We are introducing for the first time in this district a Batting that is a decided improvement on the old style of Bat. The trouble with the old styles was that mill refuse was used to a great extent, and being dark and dirty had to be bleached with chemicals, taking the life and springiness all out of the cotton. This new process Batting we now show is not a dead bleached white but a creamy natural cotton shade, with the buoyancy of cotton still in it. Next time you want Batting, try our new process Batting and then you will be just as enthusiastic as we are about it. If it is for comforters you want it, ask for the Jumbo size, a one-piece layer the exact size of the finished comfort.

It is so buoyant that if it is compressed and then released it will expand to its original fluffy height. It never wads, never packs, never loses the suppleness that makes them so delightful to sleep under.

Price—One Dollar Each.

Small sizes and lower quality, 12½c., 15c., 20c. each.

A Sewing Machine for $19.75.

Our "Robinson No. 1" Sewing Machine at $19.75 is designed for general sewing in the household willing to invest only a small price. It can be safely trusted to do good work on light weight or heavy material. It has our ten-year guarantee against all imperfections. It has a vibrating shuttle, and makes the two-thread lock-stitch. It is quiet and easy running. Made and tested under the same supervision attending the making of our higher grade Machines. We furnish with the "Robinson No. 1" a full set of all attachments and instruction book. For business reasons we do not sell these Machines under the maker's name. If we did, they would be recounted at much higher prices from other sources. Our two other leading Machines are $26.75 and $32.50.

Harvest Shirtings.

Our new Shirtings are here just in time for Harvest wear.

ROCKFAST DRILLS—The best for those who want dark shirting. Black and Navy ground. 15c. yard.

GLASGOW DRILLS—New lot just in from Glasgow. Heavy weight in Cadet Blue shade. 15c. yard.

OXFORDS—Our Oxfords are the real thing, imported direct from British mills. The patterns are new and fast colors. 10c., 12½c., 15c., 20c. yard.

Art Sateens, Cretonnes and Chintzes.

These belong to the realm of art. The designs are as carefully selected as silks. For room decoration we can please the most critical color student.

We are very proud of our new ones.

Nairn's Inlaid Linoleums at 85c yard.

Inlaid Linoleums are the kind where the pattern goes all the way through. If placed on a smooth level floor and properly treated, they will last a lifetime. Now, if you are considering a floor covering for hall, dining room, kitchen or shop, it is surely worth your while to consider the merits of Inlaid Linoleum. We know that "Nairn's" is the best, and for that reason keep no other. This special price we quote, 85c. yard—is the result of our importing direct from Scotland. We always have your choice of either block or floral design.

Baize for School Bags.

Just received the genuine Baize in plain red and plain green, proper thing for school bags, door covering, pool tables, etc., 72 inches wide, 50c. yard.

Women's Fall Coats.

Our first delivery of Fall Coats is here. While we are not giving them prominent display space, we are ready to give early buyers a choice showing and exclusive styles to select from. If you are interested, just mention the matter to head of department and you will be shown the latest from Choakdom.

The Robinson Co., Limited.

Is Napanee's Greatest Dry Goods Store. Napanee, Ontario.

Additional Personals on page 5.

ONTARIO ARCHIVES
TORONTO

Last Call To Our Sale

—When we pull in the latch string and blow out the candle on August 31st, our great clearance sale will be a dead proposition and wound up.

—In order that the tardy buyers may still have one more note of warning, we sound this last call to our sale. It's a question of buying now or getting left.

—We've been busy as bees, and the balance of the month we shall be twice as busy.

Read the Bargains Mentioned Below

—See the good things that are in store for you at this writing. By closing time there will be so few of these plums left that you wont be able to shake any more of them off the tree. This is the last call—but you're sure of a bargain if you don't delay longer.

Men's Suits that were $9.00, $8.00, $7.50,	A few Gaps that were 25c, 35c and 50c,	Straw Hats, HALF PRICE.
Now $5.00	12½c Each	$1.00—50c. $2.00—$1.00
		$1.50—75c. $2.50—$1.25
Summer Vests at regular	Boys' Shirt Waists in good colorings, light or dark.	Fancy Cotton Hose that were 25c and 35c,
Wholesale Prices	75c.....55c 50c.....35c	Now 19c a Pair

J. L. BOYES

Tom Gibbard Furniture Co. are doing a new cement flume at the

Mr. George Greer is erecting a cobble in front of his new resi- on Water st.

Collegiate Institute and the Schools will open on Tues- September 7th.

Remember

German Wagar, Palace Road, no fortune to lose one of his ands knows through the animal ger lez broken.

Messrs. W. T. Waller and Silas Ham have built a beautiful cobble in front of their terrace on Dundas street. It is a decided ement.

Gananoque Fall Fair will be held Saturday, Sept. 11th, this year. ere has been added to ev- and this year's show should and better than ever.

Monday evening of last week Miss Bayes, of Eastview, was ently married at Trinity par- to Rev. G. W. McCall, to Dorothy McMillan, all of Napanee. Selby and Roblin Methodist Schools had a bumper crowd excursion to Massassaga Belleville on Wednesday of last

The steamer Brockville was to carry all of the crowd.

Mr. F. O. Berkeley has purchased property formerly occupied by Stavel, and after making considerable improvement in the ding, will remove his photo to his new premises.

Marysville Picnic

The members of St. Luke's con- egation, Camden East, will hold a n social on the Rectory grounds Tuesday, 31st inst. The Napa- Orchestral Quintette will furnish music and an excellent and var- programme will be rendered.

The town was deserted on Civic day. A large number attended the Cobbledowns excursion to Ottawa, and the steamer Kingston carried a full complement on her afternoon trip. Many could not go on the as it was desired to.

A large number took in the trip to Peterboro on Wednesday. Also on Thursday the excursion to Pic- on per steamer Reindeer, under the auspices of the Women's Missionary Auxiliary of the Western Methodist church was largely attended.

Within a short time over sixty graduates of the Kingston Business College secured positions with the Canadian Pacific Railway Company at good salaries. Any one interest- ed in a business or shorthand educa- tion should write to H.N.F. Metcalfe, Principal of the College. 34a

Wednesday, August 25th

—The leading article in The Living Age for August 21st, "The Hush in Europe," presents a thoughtful and comprehensive survey of existing ex- plosive conditions. The phrase which gives the article its title is borrowed from Lord Rosebery. Mr. H. N. Brailsford is the author, and the English Review the source.

—There will be service held in St. Thomas' Church, Morven, on Aug. 22d, at 4 p.m.

—Divine service will be held in St. John's Church, Gosport, on Sunday, Aug. 22d, at 7.30 p.m.

Lamps and Lamp Goods now arriving. As usual our stock will be large and all sizes and patterns. J. BOYES & SONS.

—The contract for the new tower on the Methodist Church, at Camden East, has been awarded to Robt. W. Saul, Camden East.

—Mr. A. Ferguson, of Adolphus- town, landed a maskinonge on Tues- day of last week, measuring 3 feet 9½ inches, and weighing 24½ lbs.

—New cement walks have been built around the Collegiate Institute. It is a decided improvement, and the work was done under the supervision of Mr. Geo. Lewis.

Toronto Wind Mills, Gasoline Engine, Grain Grinders, Root Pulpers and Slic- ers, Ensilage and Straw Cutters.—All sizes with carriers or blowers. For sale at the Frost and Wood Agency, John St., Napanee.

A. S. Kimmerly is selling berry boxes $3.20 per 1000, Five Roses flour $3.20 per 100, 4 lbs. new Raisins 25c., 22 Nutmegs 5c., 50 Clothes Pins 5c., 1 pay 25c. for Eggs. Granulated Sugar $4.45 per 100. Our 25c. Tea has no equal. Full stock Rubber Rings for self sealers. Best paster of Slugs and Bran.

—The Methodist church, Desoronto, will run an excursion to 1000 Island Park on Saturday, 21st inst., by the steamer Varuna, leaving Desoronto at 10.30 a.m., and returning on Mon- day, 23d. The Rev. Dr. W. D. Young, of Montreal, will preach twice on Sunday at the Park.

Mr. Joseph Stainton and family, of Desoronto, wish to express their sincere thanks to the many kind friends of Desoronto and elsewhere, for their manifest sympathy and tokens of respect in the hour of their deep sorrow, and bereavement. The kindly words spoken and written the beautiful floral offerings, and the generously proffered services have been to them more than they can pronounce in words. May the Lord requite one all for the kindness you have shown.

NOTICE.

Persons wishing to secure their supply of coal at $6.75, will kindly call and pay for same not later than Aug. 31st. 34 F. E. VANLUVEN.

NOTICE.

Miss Luella Hall will resume her classes in Organ, Piano and Harmony after September 1st. Terms on appli- cation.—34a

CHURCH OF ST. MARY MAGDALENE

Sunday, Aug. 22d, 1909:—

Holy Eucharist at 8 a.m. Matins and Litany at 10.30 a.m. Evensong at 7 p.m. Rev. Dr. Purdy, of Selby, will preach at Matins and the Vicar at Even- song.

PICNIC

After Harvest Picnic in Allan Oliver's woods, Desoronto Road, Aug. 25th, come everybody. Dinner at 1 p.m. Bring your basket and your friends. Baseball match, Sandhurst vs. Mount Pleasant. Game starts at 1.30 p.m. A long list of athletic sports for which valuable prizes will be given to the best in each event. Don't forget the date, August 25th. Last ball-holiday in Nap- anee and Desoronto this summer. Come to Oliver's woods on Wednesday, Aug. 25th. Refreshments on the grounds for sale. Admission free. 34a

Masko fishing is best in the latter part of August and September. We have the karrets of new baits that will catch at HOYLE & SONS.

CRUISE UP THE LAKE.

The Dolphin arrived home on Wed- nesday evening of last week from her cruise up the lake to Cobourg. The party that took in the trip was Capt. Mills and son Frank, Harry Smith, Mark Graham, Morley Fos- ter, Will. Anderson, Mr. Ashley, Douglas Jemmett and Wilbur Card. They report having a splendid time, and incidentally won two 3d prizes at the big regatta at Cobourg, was the second boat to cross the line at Presqu'ile in the run from Cobourg, won the 1st prize cup and flag at Trenton regatta on the 9th, was the second boat to cross the line at For- esters in the Trenton to Foresters cruising race, and won the Stewart cup at the Swastika regatta at For- tMorse on the 11th. The famous In- vader, of Hamilton, of Canada Cup fame, was the only boat to cross the line ahead of Dolphin at Presq'ile Trenton and Foresters, but was beaten out by Dolphin on time allow- ance.

The Pandora Coal Range has many good points that any cast range on the market. Semi-steel fire box linings, anti rust covering on oven plates, Away ahead of any other range. at BOYLE & SONS.

YACHT RACES.

On Wednesday afternoon of last week the second series of yacht and motor boat races of the Swastika Yacht Club were held off Foresters' Island. Follow- ing are the winners of the prizes:

Sailing yachts, 20 to 25 feet—1st, Dol- phin; 2d, R. Mills; 3d Kee Lee I., Alf. Holmes; 3d, Sheila, T. J. Naylor.

Knockabout Class—1st, Ruth, E. In- vine; 2d, Irish Girl, Irvine Joyce; 3d, Rose, Fred Blair.

Dinghey Class—1st Guess Again, J. N. Osborne; 2d, Eel, C. Sagar.

Motor boats, speed over twelve miles— 1st, Red Devil, C. A. Walters; 2d, Gay- long, D. B. Cole, Cole's dock; 3d, Merry Widow, H. Mastin and J. Morton, Pic- ton.

Motor boats, speed under twelve miles, 1st, Karontha, Graham & Vanalstyne; 2d, Minstal Ostrander, Picton; 3d, Skidoo, R. J. Dewar, Deseronto.

TAMWORTH.

Miss Blanch Hunter, who has been at- tending Albert College, Belleville, for the past three years, has secured high honors in addition to the Professor's scholar- ship in vocal music. She secured the gold medal in piano, first honors in Theory, and first prize in Elocution. She is engaged as a teacher in the Con- ege for the coming year. Tamworth feels highly honored in having young ladies of such talent.

John Hunter sold to John Palmateer one of Dogherty's best pianos. Carrie Sher visited Tamworth after an ab- sence of fifty years, and found few of his old acquaintances.—Miss Neville, of Watertown, visited her aunt, Mrs. John Colwell, for a few days last week.—Jas. A. Moore and wife and two sons, of Syracuse, visited D. H. Pinnel, the last few days.—Slaughter sale now on at Floyd & Co's.

SALES REGISTER.

On Thursday, Sept. 2d, S. W. Clark will sell for Martin Perault, on north half of lot 47, con. 8, Camden, about 3 miles north- east of Enterprise, at 1 o'clock. Stock, wagon, lumber wagon, top buggy, cutter, cooking-stove, mare, harrow, cultivator, drill, binder, mower, horserake, roller, hor- ses, 5 calves, 2 heifers, quantity of grain, and other articles. Usual terms.

ZENITH REACHED.

On Saturday, Aug. 7th, 1909, the Direc- tors of the Lennox and Addington Mutual Fire Insurance Company, at their regular monthly meeting, passed 61 applications, covering an insurance of $99,275.00. Prior to renewal the Company has seldom, if ever, reached before, and something the policy holders must certainly be proud of. M. T. 34a

DECORATION DAY.

The I. O. O. F. will hold their annual decoration services for the graves of their deceased brethren on Sunday, August 29th. Riverview cemetery will be visited in the morning at 10.30, and Riverside cemetery in the afternoon at 2 o'clock. Flowers from friends will be gladly received, on Saturday previous.

FRUIT WON'T SPOIL.

If you use Preservative 10c the package at Wallace's Drug Store. We sell Bottle Corks (all sizes), Bottling Wax 25c per cent dishes, good Sealer Rings 5c down, all kinds of good spices, fruit and white wine pickling Vinegar (the very best). T. B. Wal- lace.

GOLF.

	Gross.	H'd'p.	Net.
J. W. Robinson.....	52	15	37
G. C. Smith.....	49	9	40
Rev. T. T. Dibb.....	59	18	41
H. Dupont.....	55	14	41
W. Leonard.....	59	15	44
T. B. Wallace.....	58	11	47

Mr. Robinson wins the best net prize, and Mr. Smith the best gross prize.

HARVEST HOME AT MARLBANK.

On Wednesday, Sept. 1st, inst., the an- nual harvest home dinner, supper and day of sports at Marlbank, will be held in Al- lan's grove. Large crowds attend this and preparations are being made on a large scale. Program of speeches and sports is being arranged to suit varied tastes. Ar- range to meet your friends there. Get reunion tickets now. Admission to grounds, including dinner, 35c.; children 20c. Sup- per for those holding reunion tickets, 15c. Concert at night. Come! S. F. DIXON, Superintendent. 34tf

CAMP PICCADILLY.

Mr. and Mrs. S. J. Shannon and Miss Norma spent a week in camp in the wilds in Frontenac County. Their camp was pitched on the portage between Second and third Depot Lakes. They arrived home on the 19th inst., and report a most enjoyable holiday.

Misses M. Hamilton, F. Wagar, May Hinsley, Mrs. Merrill and son, of Kaiser- ine; Miss Mary Johnston, of Moscow; Mr. J. Carscallen and friend, Mr. Clark, have been camping at the same place, be- tween second and third Depot Lakes, the past two weeks.

Messrs. Herb. and Ross Millman, Centre- ville, visited Camp Piccadilly last week.

Mr. H. G. Milligan and Miss Cora are professional anglers, and we know our friend Isaac Walton would be glad to have them enrolled on his list.

W. J. Dillon and son, Thos. F. Reid, John Reid, T. Kenny and another Anthony, and Mr. Kennedy, of Enterprise, were fishing on third Depot Lake.

Miss N. Carscallen of Tamworth, and her friend, visited at the camp on Wednesday, 11th inst.

HUGH G. MILLING.

At his home, Julian Head, Sask., on July 29th, 1909, at 6 o'clock p.m., a short and impressive service was held by the Rev. Mr. Davis over the remains of the late Hugh G. Milling, after which the body was conveyed to the C. P. R. depot, to be taken to Na- panee, accompanied by Mrs. Milling and son Harry.

Arrived at Napanee on Monday, Aug. 2d, the remains were met at the depot by the immediate relatives, and conveyed to the home of his brother, Henry Milling, Belle- ville Road.

On Tuesday, at 2 p.m., after the relatives and acquaintances had looked for the last time upon the face of their brother and friend, the corpse wended its way slowly and sadly from "the old home" to Trinity Church, where it was met by his brother Oddfellows.

Rev. Dr. W. McCall, assisted by Rev. W. H. Kessler, talked to a large concourse of sorrowing friends, the text being taken from Psalm xxv.

Rev. Dr. Kessler spoke as a former pastor and intimate friend of Mr. Milling's, testifying to his integrity, his charity to each and all of his fellow men, and his love for his family.

Among the floral offerings were the three- fold anchor from his lodge, given him by his wife, and son, a broken wheel from his brothers, and floral sprays from Mr. and Mrs. H. Thomson, Miss Baldwin, Mr. and Mrs. A. B. Walker and Mr. and Mrs. A. Young.

The closing ceremony at the grave was most impressively conducted by the Odd- fellows.

TOWN COUNCIL.

Council Chambers,
Napanee, August 16th, 1909.

Council met in regular session on Mon- day evening, Reeve Ritzan in the chair.

Members present—Councillors Alexander, Gibbard, Burrows, Kimmerly and Sherry.

Minutes of last session were read and con- firmed.

Coun. Burrows asked that a cement walk be laid in front of Mr. H. Savage's prop- erty on Robert st., a frontage of 60 feet, under the usual terms. On motion the mat- ter was laid over for two weeks.

Coun. Gibbard thought that the Collec- tor's Roll should be returned, but could not see how it could be overcome now. The Council extended the time at almost every meeting.

Coun. Burrows reported that the old cul- vert on the bridge had been torn down, and was now a thing of the past; also that a foot- path had been built for the accommodation of the people in the east end. He also re- ported that a ditch had been built to abate the nuisance complained of by Mr. Roy, which cost $31.07, but Mr. Templeton had promised to pay $10.00 of this amount.

The order of cement had gone forward yesterday, and he would not see why the town should pay $15.00 per barrel when it could be had for $13.50.

Coun. Gibbard, the Street Committee was empowered to purchase cement for the new bridge at the most favorable price obtainable in the prevailing market quotations.

Mr. Thos. Jamieson appeared before the Council, complaining that the surface of the roadway on John street had been flooded on April and summer, but not as badly at any time as it was at the present, and he asked that something be done to have the matter remedied.

Coun. Burrows said that in the absence of a local improvement by-law he could not see that anything could be done at the present stage.

Mr. F. Miller, C.E., was present with the tenders for the steel work of the new bridge and from The Ontario Bridge Co., Hamilton Bros. Co., Campbellford, and The Hamilton Bridge Co. The bridge would cost: new, about $3,000.00,

Moved by Coun. Gibbard, seconded by Coun. Sherry, that the Street Committee be instructed to close the purchase of the bridge, in conjunction with the engineer, and to have the matter proceeded with at once, according to the plans of the engineer. Al- so that Coun. Gibbard and Reeve Ritzan be added to the committee. Carried.

Moved by Coun. Gibbard that the price of steel had advanced almost 50 per cent. At that time the bridge might have been sold for $1,500, but will be almost double that now.

Mr. English, K.C., was before the Board on behalf of Miss Hewett, and asked that the Council take steps to have the culverts removed from in front of her property, as their being stopped up was an offence and nuisance.

Referred to the Market Committee, in con- junction with the Chief-of-Police, to try and have the nuisance abated.

A by-law regulating public buildings was left over for two weeks.

ACCOUNTS.

G. N. W. Telegraph Co., $40.00; referred to Electric Light Commissioners.

The following accounts were ordered to be paid: Boyle & Son, $146.60; Boyle & Son, $3.50; W. J. Graham, $22.25; C. H. Stratford, M.D., $2.00; Doyle & Son, $2.50; A. T. Harshaw, $12.00; F. H. Perry, services as Collector, $210.00.

Council adjourned.

Pure Vinegar

(the kind that will not let the pickles spoil).

The Medical Hall—Fred. L. Hooper.

Personals

It is the desire of the publisher that all social tabs are inserted in the columns of The Beaver. If you have friends visiting you, or are going away for a trip, leave word or send it on a post card.

The young men gave a dance in the Oddfellows' Hall, last evening.

Mr. and Mrs. Foster and two sons, of Picton, also Mr. Foster, came down in their motor boat on Thursday and stay- ed until Friday with Miss Jennie Foster, Deseronto.

Miss Edna VanSlyck has returned home after spending a couple of weeks at her grandfather's, Mr. M. T. VanSlyck.

Just a line regarding Muskoka, etc. My husband and I reached here on the 17th July, and I was awfully surprised to find Muskoka what it is. It is the most beautiful place that I have ever seen, and the view from our cottage is something wonderful, as we can see for miles over the lakes. The air here is very cool and refreshing, and we are en- joying ourselves immensely, going bath- ing, fishing, etc. We go out in our boat nearly every night to fish, which con- sists chiefly of bass and pickerel, and that along with fresh berries of all kinds, makes it quite a treat. We in- tend returning to our home in Toronto in a couple of weeks for the exhibition. —Mrs. Lorne McAfee, nee Zellah Grooms.

Mrs. (Dr.) Moore and little daughter, who have been the guests of Mr. and Mrs. J. P. Hanley, return on Monday to their home in New York.

Mr. and Mrs. J. T. Wilson and family, of Orono, are visiting his father, Mr. Uriah Wilson.

Miss Marie Augustine Cummings has returned to Toronto, after a month's visit at Fountain Hall.

Mrs. E. Hall and daughter are spending the month with Mrs. J. B. Hall, Napanee.

Mr. C. T. Botting, of Watertown, N.Y., spent Sunday in town with his sister and mother.

Mrs. M. Smith, Kingston, spent two weeks the guest of Miss Jennie Foster, Deseronto.

BIRTHS.

HALL—At Princeton, B.C., on Sat- urday, August 7th, 1909, to Mr. and Mrs. F. Barr Hall, a daugh- ter.

CRAIG—At Amherstburg, on Sun- day, July 25th, to Mr. and Mrs. W. E. Craig, a son.

CARD—At Oshawa, on Sunday, 1st August, to Mr. and Mrs. C. W. Card, a son.

HISCH—At Hinch, on Thursday, Aug 12th, to Mr. and Mrs. Clare Hinch, a son.

MARRIAGES.

ASSELSTINE—PENNEY—At St. Andrew's church, Vancouver, B. C., by the pastor, Rev. R. J. Wil- son, M.A., Dr. James Albert (Bert) Asselstine, son of A. Asselstine, Wilton, to Beulah S. Penney, of Vancouver B.C. 34

DEATHS.

CARD—At Oshawa, on Tuesday, Aug. 17th, the infant son of Mr. and Mrs. C. W. Card, aged 16 days.

SILLS—At Corbyville, on Saturday, August 7th, Rebecca Sills, relict of the late Conrad Sills, aged 89 years.

HAVERN—At Napanee, on Satur- day, August 7th, Rosetta McNeill, aged 73 years, 7 months and 23 days.

SHORTS—At Ann Arbor, Mich., on Tuesday, July 20th, Mrs. S. J. Shorts, of Mount Pleasant, Mich., aged 65 years.

BEIK—At Richmond, on Thursday, Aug. 5th, 1909, Mr. Edward Beik, aged 60 years.

LUCAS—At Napanee, on Thursday, Aug. 12th, Lucas, aged 68 years, 11 months and 11 days.

PRIEST—At North Fredericksburgh, on Wednesday, Aug. 18th, Hannah Priest, aged 73 years, 7 months and 10 days.

BAVERA—At Napanee on Saturday, Aug. 21st, Mary Rosetta Bavera, aged 73 years, 10 months and 9 days.

SILLS—At Napanee, on Saturday, August 7th, 1909, Mrs. Re- becca Sills, aged 88 years.

BATH.

Mrs. Melville and Mrs. Todd of Syra- cuse, N.Y., and Mrs. Bill, of Stella, visited at A. McNaughton's, Bath, last week.

The infant son of Mr. and Mrs. Bloomfield, who died on Sunday last, was interred in the Bath ceme- tery on Tuesday afternoon. Rev. G. Bain and wife, of Hespeler, are spending the week with Thos. Bain, Bath.

Mrs. Hall, Mrs. Bishop and wife, who have been in Gravenhurst for the past two months, returned home this week.

Misses Maggie and Marion Parks, Rock- easter, N.Y., are visiting at Mr. Parks'.

Mrs. W. Topliff and daughters are visiting friends in Kingston and Tweed.

Mrs. Hall and daughter visited friends in Kingston on Thursday and Friday last.

Miss Bird, of Brookfield, who has been visiting at B. T. Bowes's, has returned home.

Miss Ida Hall, of Napanee, has returned home from her visit with friends at Moore Falls, Seeley's Bay and Kingston.

DARE YOU EAT HEARTILY?

Or Is Every Good Meal Followed By Discomfort?

So certain are we that "Little Digesters" will cure Indigestion every time—for every case of Indigestion in the world we will give you your money back without a word of explanation.

We can enjoy a good, hearty meal of wholesome food three times a day, if you take a tablet after each meal.

Read how "Little Digesters" cured Mr. Thody.

"For two years I suffered with Indi- gestion, and obtained no relief from anything I took, including several prescriptions from physicians of repute. Every meal was followed by acute pain until I was afraid to eat, and became run down for lack of nourish- ment. "Little Digesters" were recom- mended to me by a friend. I tried them with remarkable results, two boxes completely curing me. It is three months since I took them, and I have not suffered a pain, no matter how indigestible I eat. I therefore can recom- mend them to anybody suffering with Indigestion." (Signed) R. THODY.

141 Yorkville Ave., Toronto.

June 12, 1909.

"Little Digesters" can be had from your druggist or by mail from Columbus Medicine Co., for 50 cents a box. 26

KINGSTON BUSINESS COLLEGE

Limited.

KINGSTON, CANADA.

"HIGHEST EDUCATION AT LOW- EST COST."

Twenty-sixth year. Fall term be- gins Aug. 30th. Courses in book- keeping, Shorthand, Telegraphy, Civil Service and English.

Our graduates get the best posi- tions. Within a short time over two hundred positions with one of the largest railway corporations in Can- ada were filled by our students. Call or write for information.

H. F. METCALFE, Principal.

Your Eyes

tested free and satisfaction guaranteed.

The Medical Hall—Fred. L. Hooper.

HO FOR ROCHESTER.

Three days for $2.00, six days for $2.75. With the Foresters' annual exodus to Charlotte, Port of Roch- ester, on steamer North King and Caspian, leaving Deseronto at 9.35 p.m. Tickets going Aug. 21st or 22d, returning up to Tuesday, Aug. 24th, $2.00. Returning up to Aug. 27th, $2.75. For full particulars write W. Rodhourn, P.O. Box 763, Belleville. 32b

Reduced Rates

—TO—

Toronto Fair

VIA G. T. R.

$4.05

Is the return fare for tickets, good going any day from Saturday, Aug. 28th, to and including Saturday, September 11th.

$2.95

On our special excursion days, Tues- day, Aug. 31st, and Monday, Sept. 6th.

On Monday, Sept. 6th, special train will leave Napanee at 2.06 a.m. All tickets good to return up to Sept. 11th.

Excursion tickets good only on trains leaving Napanee 1.26 a.m., 10.27 a.m., and 4.25 p.m.; also on special excursion train leaving Napa- nee 2.06 a.m., Sept. 6th.

Tickets good to return on trains leaving Toronto 7.15 a.m., 1.50 p.m. and 8.30 p.m.

I will be open nights of August 30th and Sept. 5th to accommodate passengers going on early trains Aug. 31st and Sept. 6th.

J. L. BOYES,
34b TOWN TOWN AGENT.

Just Received a Shipment of

..Taylor's Soaps..

A Splendid Line of 5c Soaps.

Jane Rose's	
Sweet Violets	
Essential Glycerin	
Honey Pure	
Olive Bath Soap	
Rose of Picardy	
Tar Soap	
Lemon and Cucumber, 3 for	10c
Taylor's Tar Shampoo Soap	10c
Taylor's Glycerine Soap	10c
Infant's Delight Soap, per box	25c
Pierre Pure	10c
PIERR CASTILE SOAP, per bar	15c

—AT—

Jessop's Pharmacy

Prescription Druggists

PRESCRIPTIONS GUARANTEED CORRECTLY COMPOUNDED.

GREAT SALE

of Harness, Whips and Wire Fencing and fountain baths at cost.

Also a full line of Wm. Gray's Carriages at greatly reduced prices at the Deering Shop.

Call in and be convinced

GILLESPIE & DAWSON
34bp

The Summer Vacation

Is drawing to a close; be prepared for the re-open- ing of school, and

Buy Your School Supplies NOW

Scribblers and Note Books in great variety.

Excellent in price and quality.

Slates, Pencils, Erasers, and every other requisite, at

PAUL'S

Builders' Hardware

We give special attention to this part of our business.

Lock Sets, over 20 different pat- terns.

Butts, Hinges, Latches, Barn and Parlor door Hangers and track

Rose of Picardy.....
Tar Soap.....
Lemon and Cucumber, 3 for
Taylor's Tar Shampoo Soap.....
Taylor's Glycerine Soap.....
Infant's Delight Soap, per box
Pierre Pure.....
PIERR CASTILE SOAP, per bar

ASBESTOS PLASTER—Easily ap- plied. Dries quickly. The only plaster that is FIRE PROOF.

Elephant White Lead. The best Boiled Oil. Elastica Floor Finish. Hard Oil Finish.

Parfoil and Carb Ready Roofings. Preston Safety Lock Shingles. STAR CEMENT.

M. S. Madole

Phone 13.

We have a swell line of Furnishings for Fall, Ready for your inspection. Beautiful Goods. Popular Prices.

D. J. HOGAN & SON

McIntosh Bros.

New Goods Arriving Every Week.

Jardiniers from 15c up.

See our new Salads and Cake Plates for 20c each.

A new lot of Nice Dark Prints.

FAIR | McINTOSH BROS. | FAIR

L. SAUL, Manager.

ONTARIO ARCHIVES
TORONTO

THE STANDARD BANK OF CANADA

Established 1873 77 Branches

A Joint Account

is a great convenience in handling the family funds. It is opened in the names of two members of the family, and both may make deposits or draw checks over their own individual signatures.

This form of account is particularly convenient for those who live some distance from town.

You can open a Savings Account with One Dollar. Why not do so at once? 71

Deseronto Branch R. J. S. Dewar, Manager.
Newburgh Branch J. R. Fraser, Manager.

You Drops CASTORIA

For Infants and Children.

CASTORIA

A Vegetable Preparation for Assimilating the Food and Regulating the Stomachs and Bowels of INFANTS CHILDREN

Promotes Digestion, Cheerfulness and Rest. Contains neither Opium, Morphine nor Mineral. NOT NARCOTIC.

Recipe of Old Dr SAMUEL PITCHER'S Castoria

A perfect Remedy for Constipation, Sour Stomach, Diarrhoea, Worms, Convulsions, Feverishness and LOSS OF SLEEP.

Fac-Simile Signature of Chas. H. Fletcher.

NEW YORK.

At 6 months old 35 DOSES—35 CENTS

EXACT COPY OF WRAPPER.

The Kind You Have Always Bought

Bears the Signature of Chas. H. Fletcher.

In Use For Over Thirty Years

CASTORIA

THE CENTAUR COMPANY, NEW YORK CITY.

YOU NEED A TONIC

Your blood has become thin and weak. The drain upon your system the past few months has been very great. You are consequently feeling "all out of sorts" and "run down." Your appetite is bad and you hardly have enough energy left to do your daily duties. You should take PSYCHINE, the greatest of Tonics, without delay. This will put you on your feet at once. The following testimonial will interest you.

"RUN-DOWN" FOLK

If you are weak PSYCHINE will make you strong

Gentlemen:—"I have used PSYCHINE and I do think it is the greatest tonic and system builder known. I would advise all who are run-down or physically weak to use PSYCHINE." Yours truly, Mrs. Jas. Bertrand, West Toronto.

PSYCHINE restores the appetite and tones up the system. It creates rich, red blood—a wonderful family Tonic. You may try PSYCHINE Free: Simply send your name and address to Dr. T. A. SLOCUM, Limited, Spadina Ave, Toronto. All druggists and stores sell Psychine 50c and $1 bottle.

PSYCHINE PRONOUNCED SIKEEN

THE GREATEST OF TONICS.

CANADIAN NATIONAL EXHIBITION

TORONTO

August 28th - 1909 - September 13th

Greatest Live Stock Exhibit on the Continent. Forty industries in active operation.

ADMIRAL LORD CHARLES BERESFORD will officiate at opening ceremonies on Tuesday, August 31st.

MILITARY YEAR AT THE FAIR

Model Camp—Victoria Cross and Wrestling on Horseback Competitions between teams from Dragoons and Artillery—Artillery Drive—Musical Ride, etc.

Dreadnoughts in Naval Battle | GREAT DOUBLE BILL OF FIREWORKS: THE SIEGE OF KANDAHAR / BATTLE OF THE NORTH SEA | 1000 Men in Uniform

WATCH FOR REDUCED RATES AND EXCURSIONS.

For all information write Manager J. O. ORR, City Hall, Toronto.

NO. 1

Says the Miller:

"My great-grandfather was the first miller in our family. People called him 'Flour Wizard' because his flour was so strong—the name stuck through the generations. Bakers now call me 'Flour Wizard' after they have used

'Cream of the West' Flour

It's so strong. But 'stuff and nonsense' say I—there's no 'Wizard' about it—just 'Model Mill' methods."

The Campbell Milling Company, Limited Toronto

MARLBANK.

Miss Rena Dinner, of Napanee, is visiting Miss Maggie Wilson.

Mrs. M. Kehoe and children have gone to Fort Colborne to visit friends.

Mr. Fred. Loyst, of Point Anne, is visiting his parents here.

Mrs. L. Deline is visiting her sons at Fort Colborne.

A very interesting game of baseball was played on the diamond here on Saturday, August 7th, between Sulphide and Marlbank. The game was closely contested all through, and resulted in a score of 16-13 in favor of Marlbank. A return match will be played at Sulphide next Saturday.

FELLOWS.

Cutting grain is the order of the day.

A lovely rain passed over here on Sunday. I think everybody appreciated it, as grain was rolled badly and will be of great benefit to the potato crop.

Quite a number from here attended the lawn social at Morven on Thursday evening, Aug. 12th, and all report a very good time.

The holidays are over now, and the school has commenced once more. Now get to work and study, girls.

Master L. Dawson, of Watertown, is visiting his grandparents, Mr. and Mrs. Geo. Dawson.

The Misses Edna and Greta Thompson, of Belleville, are visiting their parent, Mrs. Geo. Parrott.

Mrs. Lillian Snider and children spent Saturday and Sunday with her sister, Mrs. Henry Wiskin, Kingston.

Miss Ida Henderson, of Napanee, at Mr. Frank Smith's.

SALMON RIVER.

Mr. and Mrs. B. Dethor, of Ardoch, at J. Anderson's.

Mr. and Mrs. Jos. Longmore and little grandson, of Camden East, spent the past two weeks at Mr. J. E. Woodcock's.

Mr. and Mrs. J. H. Baker and daughter, Carrie, spent a few days with friends at Thorpe.

Mrs. R. Young, of Marlbank, at her father's, Mr. R. Kirkpatrick.

Mr. J. H. Baker spent a day recently at Marlbank.

Miss A. McDonald spent last week with her sisters at the Queen's Hotel at Tamworth.

Mr. and Mrs. D. Peterson, of Ardoch, made a business trip through here recently.

Mr. and Mrs. Lockwood and children, of Carmanville, have returned home, after spending a few days with her parents, Mr. and Mrs. J. H. Baker.

A little son has come to brighten the home of Mr. and Mrs. C. Clark.

Mr. P. McDonald left on Tuesday for Copper Cliff.

Mr. and Mrs. J. H. Baker made a business trip to Napanee on Tuesday.

McLEAN.

A gloom of sadness was cast over the neighborhood on Friday, August 6th, when God claimed Mrs. B. Vankoughnett. At 6.30 o'clock her spirit took its flight to God, who gave it. She was a long sufferer from consumption, but was faithful to the last and bore it with patience. She was a resident of this place for over 20 years, and was a kind neighbor and loving mother. Six children, Elgin, of Enterprise; Fred., of McLean; Rodi., of Albert; John, of Minnie Harbor; Mrs. Rufus Wagar, and Stewart, at home. All have our warmest sympathy. The funeral, which showed the esteem in which she was held, Rev. Mr. Richmond, of Mountain Grove, preached the sermon at the house on Sunday, after which the remains were taken to Parham cemetery and placed beside her husband, who predeceased her fourteen months.

Huckleberries are about done, and blackberries will be getting ripe after the rain on Sunday.

Everything is looking fine, and the farmers have their hay all harvested and are working at the grain.

Miss Carrie Parada spent Saturday and Sunday with Miss Maie. Sills.

Mr. Albert Brown and son, Charlie, returned home one day last week from North Bay, where they spent a couple of months.

D. Kirk and Jas. Lott spent Monday afternoon at Fifth Lake fishing.

Mr. and Mrs. Rufus Wagar and Mrs. J. Wagar attended Sills on Sunday.

Mrs. Will Arney and family at D. Kirk's on Sunday.

A little boy has come to stay at D. Kirk's.

School started here on Monday under the able management of Miss Margaret Berger, of Westport.

CUTTING HIS TEETH.

Young Mother—I'm sorry, Mr. Topfloor, if baby's crying annoys you. He's been cutting his teeth.

Topfloor (a crusty bachelor)—That is it? The idea of letting a young child have a knife to play with!

A PURIST.

"I jump up and down when I'm frightened," declared the New York girl.

"I can imagine your jumping up," responded the Boston damsel, "but I think the law of evaporation must be responsible for the alternating descents."

TUMOR OF YEARS GROWTH

Removed by Lydia E. Pinkham's Vegetable Compound

Winnipeg, Man.—"Eleven years ago I went to the Victoria Hospital, Montreal, suffering with a growth in the uterus. The doctors said it was a tumor, and could not be removed, as it would cause instant death. They found that other organs were affected and said I could live no more than six months in the condition I was in. After I came home I saw your advertisement in the paper and commenced taking Lydia E. Pinkham's Vegetable Compound. I took it constantly for two years, and still take it at times, and both my husband and myself claim that it was the means of saving my life. I highly recommend it to suffering women."—Mrs. ORILLA BRADLEY, 284 Johnson Ave., Winnipeg, Manitoba.

One of the greatest triumphs of Lydia E. Pinkham's Vegetable Compound is the conquering of woman's dread enemy—tumor. If you have mysterious pains, inflammation, ulceration or displacement, don't wait for time to confirm your fears and go through the horrors of a hospital operation, but try Lydia E. Pinkham's Vegetable Compound at once.

For thirty years Lydia E. Pinkham's Vegetable Compound, made from roots and herbs, has been the standard remedy for female ills.

A. S. Kinnastly is selling berry baskets $1.20 per 1000. Five Roses flour $3.20 per 100, 1 lbs. new Raisins 25c, 22 Nutmegs 25c, 5 Cotton Pins 5c. 25 lbs. Granulated for Figs. Granulated Sugar 4145 per 100. Our 25c. Tea has no equal. Stock Rubber Rings for self wakers, have plenty of Starch and Bran.

PAMPERED DOGS.

Motor Goggles, Boots and Jewelled Collars In Their Costumes.

A funny sight often to be seen nowadays is that of a dog sitting on the front seat of a motor-car with its eyes completely hidden by a pair of large goggles. This latest fad is the result of overfondness on the part of persons who like to flatter themselves that they are "in society." It certainly looks fashionable, but it would be interesting to know what the poor dog thinks about it. The average dog cannot endure any kind of bandage on his head. Any intelligent dog can be trusted to take care of his own eyes when he is in a motor-car. If he finds the rush of air too strong to be comfortable, he either half closes his eyes or turns himself round. The uselessness of this fad therefore at once becomes apparent.

We shall probably next hear that dogs are to be given special bootwarmers. Many dogs already wear bootsdainty little articles which serve only to annoy the animals. It is a common thing to see a dog wearing a bejewelled collar, and in smart society no dog's toilet is complete which does not possess special combs and brushes, pomade for his hair, and a certain kind of scented soap for his teeth. These useless luxuries are provided only for the pet dogs. One of the hardships which the pet dog has to undergo and which the ordinary common dog never experiences is that, while all sorts of delicacies are given to them to eat, they are frequently long in the dog for a drink of clean cold water.

Clocks.

It is only recently appreciated that clocks of the present type, although used in the form as the twelfth century and possibly earlier, were but little in use until several centuries later. In fact, it has been only within recent years that really accurate clocks have been manufactured. Those which the astronomers used in their observations at the end of the fifteenth century were so inaccurate that the modified forms of the water clocks of the ancients were often employed as checks upon them. Galileo's discovery of the isochronism of the pendulum from the swinging chandelier in the church of Pisa was of great value in its application to the measurement of time. The inventions of the mercurial and compensating pendulums have aided materially in cutting down the errors of the running rate and controlling the motions of clock mechanism.

Spinning the Eggshell.

Moisten the rim of a breakfast plate—not merely the outer edge, but all the raised portion. Place the half of an empty eggshell on the wet surface, the shell being broken evenly, so as to form a little cup. Now, if you hold the plate up and tip it slightly, the egg may be made to not merely slide, but spin along the rim, and by continuously altering the inclination angle of the plate you can cause the shell to spin all the way round it. It will not spin rapidly, like a top, but as ignores round the plate it also revolves slowly about its own axis in the same direction. Now, this, you know, is just what the earth does in traveling round the sun, so how you have an easy and pretty lesson in astronomy at the breakfast table.

The Square Deal.

A stout and opulent man dwelling in a suburban town had been the expense of the annual Sunday school picnic, and the superintendent of the school, out of gratitude, went to the benefactor to address the children. The philanthropist was not much of a speaker, but he was a master hand at poker. When he found himself gazing into the expectant faces of 150 children his embarrassment at most overcame him, but he managed to stammer out: "My dear children, what I want to impress upon you all that—er—er—it pays to be good. That er—er—er—a man who deals from the bottom of the pack is generally buried at the public expense."

PRACTICE TWO FAITHS.

Cyprus Islanders Who Are Both Mahometans and Christians.

Most persons have made up their minds on religious matters. They do not doubt their ability to select the truth out of the thousand faiths and dogmas. However, there is a sect in the Island of Cyprus that follows the principle of the man who when asked whether he believed the world moved from east to west or the other way around, replied, "A little of both." These modest believers hold that it is beyond mortal ken to estimate the comparative merits of Mahometanism and Christianity. They refuse to make an exclusive choice and practice both religions with extreme devotion. They lead a double life from the spiritual standpoint and cull all the material advantages pertaining to a dual cult. As Mahometans they cannot eat swine, but as Christians they are free to enjoy the pig. Being followers of the prophet they will not touch wine, while a recollection of Christianity enables them to take a little for the stomach's sake. They are limited to one wife by the practice of one creed and allowed to keep a harem in conformity with the other faith.

The name of Lino-bambaki, or Linen-cotton, is derisively applied to this sect by those inhabitants of Cyprus who have made up their minds on the religious question. The origin of the half-and-half was probably due to fear at a time when the island was successively ravaged by Turkish and Christian conquerors says R. L. N. Mitchell in The Nineteenth Century. The natives who worshipped to the Orthodox Greek Church pretended to be Mahometans and the followers of Islam pretended to be Christians according to the change in Government and as a means of self-protection. Since the continued British rule in 1878 there has been no necessity for a dual religion from prudential motives, but the people have acquired the habit of attending both mosque and church and dislike to give up the two faiths of their fathers.

There are many stories told of difficulties overcome in the practice of two religions. In the latter days of Ottoman rule in Cyprus a Greek bishop arrived at a village in the morning, and all the flock attended to pay their respects. At evening a Turkish official came on the scene, and the villagers hastened to enter-tain him hospitably as good Mahomedans.

Outwardly the Linen-cotton set are more Moslem than Christian. They give their children two names, one for each religion. Exceptionally a name like Solomon or Joseph, popular with both religions, is bestowed. The Mahometan name is given openly. Then there is a secret Christian baptism, with all the orthodox ceremonies.

The half-and-half sect get the benefit of the feasts and holidays of both churches, but endeavor to cancel the facts of one religion by those of the other. At the moment of death they accept the Christian sacraments and also profess their faith in one Allah and his prophet, Mahomet. There is a Christian burial service, but actual burial is in a Moslem cemetery. The question sometimes arises whether the dead person was a genuine religious stickler and observed both faiths in a recent case evidence was given to show that a man had attended both church and mosque. Thus his orthodoxy was established and his body received dual honors.

The half-and-half are slowly dying out. They are regarded with not a little contempt and ridicule by the islanders who know which religion they like and stick to it. Many humorous nicknames are applied to them.

Making of Veneer.

The best veneer is sawed, but a great deal is sliced and still more is "rotary cut." By the last named process logs of the desired wood are steamed until they are soft and then fixed in a lathelikemachine, in which they are turned against a wood knife. As the log rotates against the knife veneer of the desired thickness is peeled off in a continuous sheet. If you should pare an apple, going deeper and deeper at each complete turn, until nothing is left but the core. The centre of the log left after the veneer is cut is also called a "core." A good deal of waste occurs in the manufacture of veneer. It is always a problem, for instance, what use to make of the cores left by the rotary process. In many cases these are used for pulp wood, pillars or panel beadings, and they are largely used also for fuel, excelsior, crates, boxes and baskets.

By Heart.

"Now, Johnny," said the teacher, "what is it makes the water of the sea so salty?"

"Salt," said Johnny.

"Next," said the teacher. "What is it makes the water of the sea so salty?"

"The salty quality of sea water," answered "next." "is due to the admixture of a sufficient quantity of chloride of sodium to impart to the aqueous fluid with which it commingles a saline flavor, which is readily recognized by the organs of taste."

"Right," said the teacher. "Go up one!"

A Business Proposition.

"The feminine mind entertains some curious notions of business," a high official of a certain insurance company remarked. "As a case in point I may cite the experience of one of our agents, who succeeded in getting a German woman to insure a house she owned. 'You'll pay the first premium now, please,' said the clerk, who was about to hand over the policy. 'How much?' asked the woman warily. 'Three pounds five shillings,' replied the clerk. 'Look here, young man,' answered the woman, 'I'm in much hurry this morning, and I can't wait. Just you dell your company to let it stand until dedduct it ven the place burns down'."—London Family Herald.

Tea grown at high altitudes on the mountain slopes of Ceylon, where the growth is slower and production more careful than in the warm, humid climate of the valleys, are used in "Salada" Tea. High-grown finer quality, but contains more of tea like "Salada" is not only of a richer flavor and full than valley-grown tea. This is easily proved by comparing a drawing of "Salada" Tea with any other.

NAPANEE CHEESE BOARD.

Napanee, Aug. 13th, 1909.

	White	Col
Napanee	...	100
Empey	50	...
Phippen, No. 1	...	80
Phippen, No. 2	...	65
Phippen, No. 3	...	75
Kingsford	...	70
Forest Mills	...	125
Odessa	...	140
Maple Ridge	...	25
Farmers' Friend	...	75
Murphy	80	...
Palace Road	105	...
Centreville	...	100
Selby	175	...
Newburgh	...	100
Camden East	...	100
Deseronto	...	150
Whitman Creek	...	60
Bay View	...	45
Albert	...	75
Boarded—1385 colored and 360 white. 1510 sold at 11½c; balance sold after the board at the same price.		

ONTARIO FALL FAIRS.

Almonte	Sept. 20-23
Brockville	Sept. 7-11
Brighton	Sept. 22
Centreville	Sept. 14
Cobourg	Sept. 22-23
Colborne	Oct. 1
Prankville	Sept. 30, Oct. 1
Oxford	Sept. 28, Oct. 1
Sempleville	Sept. 30, Oct. 1
Hamilton	Sept. 22-30
Lindsay	Sept. 23-25
Lansdowne	Sept. 21-24
Lyndhurst	Sept. 7-10
London	Sept. 10-18
McDonald's Corners	Sept. 15
Markham	Sept. 28-29
Middleville	Oct. 1
Midhurst	Sept. 17-18
Newboro	Sept. 4-6
NAPANEE	Sept. 14-17
Ottawa	Oct. 1
Orleans	Sept. 16-18
Pittston	Sept. 22-23
Robbie's Mills	Sept. 21
Renfrew	Sept. 21-23
Smithville	Sept. 28-29
Shannonville	Sept. 25
Toronto	Aug. 30 to Sept. 13

THE HUMORIST'S REVENGE.

Drinkles—Have you ever succeeded in getting any of your jokes in Blank's Magazine?

Scribbles—Of course not.

Drinkles—Why do you say that?

Scribbles—Well, you see, I've only been writing jokes for fifteen years and none of them are odd enough.

WELL LIGHTED UP.

He came home in the small hours of the morning, and his bowing spouse confronted him with wrath in her eye and a telegram in her hand, saying: "Here is news that has been waiting for you since supper time."

He blinked, looked wise, and braced up against the hatrack felt through his pocket, murmuring: "I left my glasses in town."

Yes," she replied, with nothing to say, "but you brought the coal home with you."

Hurry Ends in Indigestion

Use your teeth on your food or your stomach will suffer. Quick lunches, hurried eating, bolting food, are sure to end, sooner or later, in some form of indigestion, more or less troublesome.

Beecham's Pills

quickly relieve the distress caused by hurried eating. They act directly on the stomach nerves and actually help the food to digest and assimilate. They are particularly good for nervous dyspepsia, heartburn, hiccoughs, bitter taste in the mouth, and flatulence. With reasonable care in eating, Beecham's Pills will soon

Put an End to Stomach Ills

Sold Everywhere. In Boxes 25 cents.

ANOTHER WONDER OF SCIENCE.

Biology has Proved that Dandruff is Caused by a Germ.

Science is doing wonders these days in medicine as well as in mechanics. Since Adam lived, the human race has been troubled with dandruff, for which no hair preparation has heretofore proved a successful cure until Newbro's Herpicide was put on the market. It is a scientific preparation that kills the germ that makes dandruff or scurf by digging into the scalp to get at the root of the hair, where it says the vitality; causing itching scalp, falling hair, and finally baldness. With no dandruff hair must grow luxuriantly. It is the only destroyer of dandruff. Sold by druggists. Send 10c. in stamps for sample to The Herpicide Co., Detroit, Mich.

D. H. Wallace, Special Agent. $1.00 Bottles Guaranteed.

You Can Keep Cool At Steacy's Ice Cream Parlor.

W. A. STEACY

Phone 21,

ABSOLUTE SECURITY.

Genuine Carter's Little Liver Pills.

Must Bear Signature of Brent Good

See Fac-Simile Wrapper Below.

Very small and as easy to take as sugar.

CARTER'S LITTLE LIVER PILLS

FOR HEADACHE. FOR DIZZINESS. FOR BILIOUSNESS. FOR TORPID LIVER. FOR CONSTIPATION. FOR SALLOW SKIN. FOR THE COMPLEXION

Purely Vegetable. Genuine

CURE SICK HEADACHE

MEDICAL

E. A. LEONARD, M.D., M.C.P.S., Physician, Surgeon and Accoucheur. Late House Surgeon of the Central Hospital, Toronto. Office and residence, Bridge st., opposite Masonic Hall.

C. M. STRATTON, M.D., M.C.P. & S.

Corner Dundas and Bridge sts. X-ray and Electric treatment a specialty. Diseases of women and children.

DR. C. E. WILSON, Physician, Surgeon, Accoucheur.

Office—Bridge st., opposite Waterloo House. Residence—Church st., first house south of Methodist Parsonage.

VETERINARY

E. MING, Graduate of Ontario Veterinary College, Toronto. Office and residence, Mill st., Napanee. Calls promptly attended to, night or day. Telephone connection.

W. D. MacCORMICK, V.S., Successor to Dr. Broadfoot. Treats cases of all domestic animals on scientific principles. Office and residence, Church st., Napanee. Phone 64.

Marriage Licenses

E. O. Alguire, Issuer of Marriage Licenses. Office, Dundas st., Napanee.

A. E. Ault, Issuer of Marriage Licenses. Private residence, Bridge st., Napanee.

MONEY TO LOAN

On First Mortgage Security at rate of interest to suit borrower.

Large amount of private funds to loan. Charges reasonable. Apply to WILSON, Solicitor, Napanee.

LEGAL

T. M. WILSON, B.A., Barrister, Solicitor, Notary Public, Conveyancer, Commissioner, etc. Money to loan at lowest rate. Office, Bridge st., Napanee.

D. H. PRESTON, B.A., Barrister, Solicitor, Conveyancer, etc. Office, Dundas st., Napanee.

W. G. WILSON, Barrister, Solicitor, Notary Public, Conveyancer, etc. P.O. Box 68. Telephone No. 6. Office, Dundas st., Napanee.

T. B. GERMAN, Barrister, Solicitor, etc. Solicitor for the Merchants Bank of Canada. Office, Dundas Street, Napanee. Money to loan at low rates.

DEROCHE & DEROCHE, Barristers, Solicitors, etc. Solicitors for Dominion Bank. Money to loan. H. M. P. DEROCHE, B.A. H. C. DEROCHE, K.C. County Crown Attorney and Clerk Peace.

HERRINGTON, WARNER & WARNER, Barristers, Solicitors, etc. Money to loan. W. S. HERRINGTON, K.C. W. A. WARNER. Office—Opposite Post Office.

UNDERTAKING

WM. H. HALL, Undertaker. A full stock of coffins and trimmings, also a hearse always on hand promptly attended to. Charges moderate. Night calls answered at residence, Dundas st., Napanee. Telephone No. 6.

DR. WARTMAN, DENTIST, Graduate of Royal College of Dental Surgeons, and Toronto University. Also Dr. Evans' New York system of painless extraction. Office over Bank of Montreal, Napanee. Lady assistant in attendance.

A. S. ASHLEY, Dentist. Office, over M. S. Mallo's Hardware store, Napanee.

EXECUTOR'S NOTICE TO CREDITORS

In the Estate of John Wilson, late of the Township of Ernestown, in the County of Lennox and Addington, Farmer, deceased.

Notice is hereby given pursuant to the Revised Statutes of Ontario, 1897, chapter 129, section 38, and amending acts, that all persons having any claims or demands against the estate of John Wilson, late of the Township of Ernestown, in the County of Lennox and Addington, farmer, deceased, who died on or about the 29th day of June, 1909, are required to deliver or send by post prepaid to Ulah Morley Wilson, Executrix, Solicitor for John C. Wilson, executor of the last will and testament of the said John Wilson, deceased, on or before the 22nd day of August, A.D. 1909, their names, addresses and descriptions and full particulars of their claims and demands duly verified, and the nature of the security (if any) held by them.

And further take notice that after the said 22nd day of August, A.D. 1909, the executor will proceed to distribute the assets of the said estate among the parties entitled thereto, having regard only to the claims or demands of which he shall have received notice, and will not be liable for the said assets or any part thereof to any person or persons of whose claim or demands he has not received notice at the time of the distribution thereof.

E. M. WILSON, Solicitor for the Executrix.

Dated the 21st day of July, 1909. 3t3

ONTARIO ARCHIVES TORONTO

MOSCOW.

(For last week.)

...and stable binder and thresh... on Sunday were well attend... ...standing the extreme heat ...day, and the solo rendered so ... Miss Green was much appre...

...and Mrs. H. A. Baker are ... at Beaver Lake.

...football team expect to play ...church boys on Saturday.

GRETNA.

(For last week.)

...large number from town spent ...Holiday camping here.

...ently game of baseball was ...played on the Wednesday afternoon ...n Napanee and Gretna junior ...Gretna being victor- ...Master Cecil Lee's aggregation ...Napanee team to lunch after ...

...Herb. Seaworth called here ...

...Scrimshaw, Napanee, spent a ...days of his holidays at J. ...and D. Fields here.

...A. Silk and Elmore Al... spent a few days last week ...serving ...

...School picnic was a ... success, a large number be... present.

...E. Post, Bay Bay, spent ...with her sister here, Mrs. ...

...and Mrs. Wm. McCabe spent ...at Post's.

TAMWORTH.

(For last week.)

...d Mrs. Marc. of Toronto, ...ering his daughter, Mrs. C. R. ...

...V. Barry, Dr. Houston and ...devote to Napanee on Sunday ...of friends.

...Maggie Way at her home ...cousins of Lee Byrnes were ...home on Tuesday evening ...Bridal ...

...Broom is rebuilding his ...which names a big improve... to his property.

...Director, of Napanee, was in ...amptonian for a few weeks.

...Mrs. Emily Perry, of Thorpe, spent ...last Saturday and Sunday with her ...son, Alvin Perry.

...A large number attended Quarterly ...Service in the Methodist church last ...Sunday morning from different parts ...of the circuit.

...Mr. and Mrs. J. H. Sunder, also ...Mr. and Mrs. J. Sanderson, Thorpe, ...Mr. and Mrs. L. Hartman's.

...Mr. and Mrs. Valentine, Violet, ...Mr. L. H. Stover's.

...Mr. and Mrs. J. Lewis, of Wilton, ...Mr. Abrahm's.

...Mr. Alvin Perry and wife, also ...Mr. W. Patterson went to Enter... prise last Monday to visit relatives ...for a week.

...The members and their children of ...St. Luke's church intend holding ...their annual picnic in Mr. Jas. Rob... inson's grove this Friday (to-day.)

...Miss Sommerville has gone home ...which is an improvement to the vil... lage.

...Miss Laura Homan was very un... fortunate in stepping on a rusty nail, ...which has laid her up for the last ...two weeks.

...Mrs. John Fellows, of Napanee, is ...attending her mother, Mrs. Mary ...Amey, who is very ill at time of ...writing.

...Mr. and Mrs. Phippen and two ...children, of Sydenham, also Miss ...Phippen, of Sandhurst, at Mr. Gard... ner's last week.

...Mr. Gordanier spent Sunday and a ...few days home last week with his ...family here.

...Mrs. Fralick and daughter, Napa... nee, at her sister's, Mrs. McGinnis, ...last week.

...Miss Ruttan, of Belleville, at Mrs. ...H. Storey's a few days.

...Mrs. Clarence Wilson and children, ...of Newburgh, at her aunt's, Mrs. ...Riley's.

...Miss Seigsworth, of Hartington, ...is spending a week with relatives in ...this vicinity.

...Mrs. Sherlock was in Napanee vis... iting her sister, Mrs. Aylsworth, on ...Saturday.

...Mr. Orson Carroll, Niagara Falls, ...is here visiting his mother and sis... ters, who are home for their holi... days.

LIVE STOCK AND POULTRY SHOW.

Stock raisers and breeders through out the Dominion of Canada are especially interested in the Live Stock and Poultry Show to be held at the Alaska-Yukon-Pacific Exposition commencing September 27th and ending October 9th. More than $65,500 in cash prizes is being offered, and in addition thereto many valuable cups, medals, souvenirs and ribbons.

The entries up to the present time number 457, including many of the largest herds and stables in the United States and Canada, and entries will not close until August 25th. McLaughlin Bros., of Columbus, O., breeders and importers of Percheron and Coach horses, have entered 30 head, and they will meet in competition other prominent importers both from the East and on the Pacific Coast. Many premium herds of cattle will also be seen. The agricultural interests of the Pacific Northwest are of supreme importance, and the Dominion Government, as well as the Alaska-Yukon-Pacific Exposition, have recognized this fact by making special appropriations for breeders who desired to bring their herds to the Exposition.

The Poultry Show to be held in connection with the Live Stock Show will also be one of the main features of the Exposition, and great interest is being manifested by the Poultry fanciers of Canada, and it is believed that when the ribbons are tied that Canada and British Columbia will get their full share.

Don't drag the stomach, or stimulate the Heart or Kidneys. That is wrong. In the right nerve food and proper nutrition help. Vitalone is such food-nutrition, and we back it with our Bank guarantee. Sold by all dealers.

CHURCH STREET.

(For last week.)

Mr. Thos. Snider, an old (81 yrs.) respected resident of this place, passed peacefully away Aug. 9th, of dropsy. Deceased had been ailing for over a year, and all that loving hands could do was done for him. He leaves besides a widow to mourn his loss, five sons and three daughters. The sons are: Alfred and Frank, Wagarville and Emerson, of Moscow; Olivia at home, and Henry in this vicinity. The daughters are: Mrs. W. Cousins, Wagarville, and Effie and Minnie at home. He was buried at the Methodist church here, and Rev. Mr. Whyte preached a very impressive sermon.

A large number from here attended the funeral of Mrs. Robert Vanvolkenburgh, McLean.

Mr. P. Carscallen and Miss M. Carscallen, of Tamworth, at Wesley Clarke's on Wednesday.

Messrs. E. Olderkirk and S. Wells, and Miss Ruth Kellar spent Sunday last at R. King's.

(For last week.)

Berries are plentiful in this section.

Mr. G. Thompson and son Morris, and Mr. E. Thompson and son William, of Selby, spent Friday and Saturday visiting at Robert King's.

Mr. and Mrs. Patrick Murphy, of Enterprise, spent Thursday last at J. B. Kellar's.

Mr. and Mrs. G. Wagar, of Enterprise, at S. King's on Saturday last.

Mr. Fred. Clancy, of Enterprise, and Mr. George Hudson, of Centreville, at G. King's for a few days.

Mr. Enoch Pringle, of Roblin, was in this vicinity on Friday.

Mr. W. King spent Friday evening in Tamworth.

Rev. Mr. Whyte, of Enterprise, at W. Kerr's on Friday evening.

Wilson Reid is doing a rushing business mining here.

Mr. and Mrs. Thomas Clancy and grandson, Everton, of Enterprise, at J. Kellar's.

Misses E. Olderkirk, G. Shane and D. Keech spent Sunday last at Alex. Kellar's.

Messrs. Geo. Fingland and Fred Hawley, of Enterprise, at Fifth Lake fishing on Thursday last.

Miss M. Wells and W. Cameron spent Sunday with Miss Ruth Kellar.

CAMDEN EAST.

(For last week.)

Very warm weather and several families have gone camping at Beaver Lake and Fifth Lake.

Mr. James Duncan, a former resident of this place, is here renewing acquaintance for a few weeks.

Mrs. Emily Perry, of Thorpe, spent last Saturday and Sunday with her son, Alvin Perry.

A large number attended Quarterly Service in the Methodist church last Sunday morning from different parts of the circuit.

Mr. and Mrs. J. H. Sunder, also Mr. and Mrs. J. Sanderson, Thorpe, Mr. and Mrs. L. Hartman's.

Mr. and Mrs. Valentine, Violet, at Mr. L. H. Stover's.

Mr. and Mrs. J. Lewis, of Wilton, at Mr. Abrahm's.

Mr. Alvin Perry and wife, also Mr. W. Patterson went to Enterprise last Monday to visit relatives for a week.

The members and their children of St. Luke's church intend holding their annual picnic in Mr. Jas. Robinson's grove this Friday (to-day.)

Miss Sommerville has gone home which is an improvement to the village.

Miss Laura Homan was very unfortunate in stepping on a rusty nail, which has laid her up for the last two weeks.

Mrs. John Fellows, of Napanee, is attending her mother, Mrs. Mary Amey, who is very ill at time of writing.

Mr. and Mrs. Phippen and two children, of Sydenham, also Miss Phippen, of Sandhurst, at Mr. Gardner's last week.

Mr. Gordanier spent Sunday and a few days home last week with his family here.

Mrs. Fralick and daughter, Napanee, at her sister's, Mrs. McGinnis, last week.

Miss Ruttan, of Belleville, at Mrs. H. Storey's a few days.

Mrs. Clarence Wilson and children, of Newburgh, at her aunt's, Mrs. Riley's.

Miss Seigsworth, of Hartington, is spending a week with relatives in this vicinity.

Mrs. Sherlock was in Napanee visiting her sister, Mrs. Aylsworth, on Saturday.

Mr. Orson Carroll, Niagara Falls, is here visiting his mother and sisters, who are home for their holidays.

LIVE STOCK AND POULTRY SHOW.

Stock raisers and breeders through out the Dominion of Canada are especially interested in the Live Stock and Poultry Show to be held at the Alaska-Yukon-Pacific Exposition commencing September 27th and ending October 9th. More than $65,500 in cash prizes is being offered, and in addition thereto many valuable cups, medals, souvenirs and ribbons.

The entries up to the present time number 457, including many of the largest herds and stables in the United States and Canada, and entries will not close until August 25th. McLaughlin Bros., of Columbus, O., breeders and importers of Percheron and Coach horses, have entered 30 head, and they will meet in competition other prominent importers both from the East and on the Pacific Coast. Many premium herds of cattle will also be seen. The agricultural interests of the Pacific Northwest are of supreme importance, and the Dominion Government, as well as the Alaska-Yukon-Pacific Exposition, have recognized this fact by making special appropriations for breeders who desired to bring their herds to the Exposition.

The Poultry Show to be held in connection with the Live Stock Show will also be one of the main features of the Exposition, and great interest is being manifested by the Poultry fanciers of Canada, and it is believed that when the ribbons are tied that Canada and British Columbia will get their full share.

"Tragedy Unheeded."

Lo! struggling on the path a wounded bird,
O'er which with careless stride the wretches tramp,
Expiring, lies, its plaintive cry unheard,
While nameless agonies its features stamp.

The mournful eye, moistened by sorrow's dew,
Gleams livid with a haughty, speechless fire,
While Death's dark, sullen flames quiver anew
To kindle there his melancholy pyre.

The little head droops down from heavy grief
And dire pangs, while strives the blinded will;
The mouth with motion uncontrolled as brief,
Murmurs of fancied joys, though faint and chill.

But ever comes the thrilling throb of pain
To dull remembrances of life's dear joys,
To flow through all the vital shrine where reign
Cruel Thirst and Want, cold dissolution's toys.

It stare'ing creeps into the gracious rays
The blessed sun with sanctifying flame
Outpours to all alike, and meekly lays
Its nerveless limbs in heat that naught can tame.

The weary, wasted head falls to one side;
Life's crooks fade as booms the heart's deep toll;
With last convulsive wrench forth swiftly glide
The mournful Manes of the struggling soul.

For man thev hold to gods and mountains move;
The suffering bird their mockine mercy drowns;
Supreme in east, the egotist can prove
That such compassion merits laurel crowns.

O Thou around whose changeless, azure head
The sky's eternal clouds of incense roll,
Teach us to feel for all, by Nature led
To freely sympathize with her mute soul.

—Herbert Cameron.

MOUNT PLEASANT.

(For last week.)

Berry picking has been the order of the day the past week.

Some of the people around here attended the funeral of the late Hugh Milling on Tuesday.

Mrs. Harry Youmans has gone west, after a pleasant two weeks' visit with friends.

A number from here attended the Tinsmith Church excursion to the islands on Wednesday.

BALLAHAC.

(For last week.)

Berry picking, fishing and picnics are the order of the day.

A number from here attended the picnic at Stoco on Wednesday. All report a pleasant time.

Mrs. Frankie Kearns is spending some time in Tweed, visiting friends there.

The bunch of pleasure seekers who spent Monday on, in and around Norawa Lake, returned in the gloaming to their respective homes well pleased with their day's enjoyment.

Mr. Wm. Hyland, of Ottawa, have spent the last few weeks with his sister, Mrs. W. G. Howes, and other friends around here, after a few days' outing in Kingston will return to Ottawa to resume his duties on Monday. We are sorry to lose you. Come again next year, Will.

Miss Luella Kirk and Miss Blanche Yorke spent a very pleasant and profitable day picking blueberries on the heights of the famous Applachine chain.

FARM LABORERS' EXCURSIONS

20,000 Men Wanted for Western Harvesting.

To meet the demand for farm laborers in Manitoba, Saskatchewan and Alberta, special second class excursions will be run by the Canadian Pacific Railway from all Ontario stations. Cost of one-way ticket to Winnipeg is $10.00, and from Winnipeg to points where laborers required to work they will be carried without charge. After at least one month's work in the harvest field, a ticket to Ontario starting point will be issued at $18.00. Tickets are only good on Farm Laborers' special trains. Tickets will also be issued to women, but no half-rate for children. Leaving dates of excursions are as follows:—

August 19th and Sept. 7th, from all stations in the territory between Toronto-Sudbury line and Toronto-Sarnia line of the Grand Trunk.

August 23rd and Sept. 7th, from all C.P. and G.T.R. stations on Toronto-Sarnia line and south thereof in Canada; and all stations in Ontario on M.C., P.M. and T.H. & B. Rys.

August 27th and Sept. 10th, from all stations east of Toronto-North Bay line, to and including Kingston, also stations on C.O. and R. & O. Rys., and stations on K. and P. south of Renfrew.

For the three excursions in August special trains will be run from all points on the C.P.R. If you are in any doubt as to date of excursion from your district apply to local C.P.R. agent, who will also furnish times of special trains, or write to R. L. Thompson, District Passenger Agent, C.P.R., Toronto.

ALBERT.

(For last week.)

Miss Ada Bradshaw, of Roblin, is visiting friends here.

Miss Nettie Henderson, of Bessington, has returned home, after spending the past week the guest of her cousin, Mrs. J. H. Whitman.

Mrs. M. Ford has returned home, after visiting friends at Marysville.

Our school will open next Monday, with Miss Hoff, of Belleville, as teacher.

Miss Anna Mulroney, of Stoco, is the guest of her cousin, Miss Annie Williams.

Mr. W. English, of Shannonville, spent Sunday with friends here.

Mr. Sam. Mastin wears a smile—"It's a boy."

ALASKA-YUKON-PACIFIC EXPOSITION.

Seattle, Aug. 16th.—The statue of James J. Hill was unveiled on the grounds of the Alaska-Yukon-Pacific Exposition on August 3d. Among the prominent speakers of the day were Premier Mellride, and Minister of Education Dr. E. T. Young, of British Columbia.

The first of August marked the mid season of the Exposition, and from this time on a succession of interesting events will occupy every day of the big fair. Aerial competition has been stimulated by the offering of a cash prize of $25,000 for aeroplane contests, and the Wright Bros., Mr. Herring and other world noted aviators have announced their intention of entering aeroplanes when the dates are decided upon.

The Welcome Arch, erected by the City of Vancouver, will be formally dedicated on August 21st, and will be made the occasion of a great celebration. Seattle Day has been set for Sept. 7th, and this will be the biggest day of the Exposition. An invitation has been extended to Premier Sir Wilfrid Laurrier, of Canada, to deliver the principal address of the day, and other speakers of world-wide prominence have accepted invitations to be present. The spectacular events, as arranged, provide for a display of gorgeous pageantry never witnessed in the West, and the like will be universally observed throughout the Northwest.

The Exposition will close on the 16th of October, and the last week will be given over to Alaska and Yukon territories. Among special days of the near future are Calgary Valley Day on September 22d; Vancouver Island Day, September 6th, and Scotch Day, August 21st.

Railways and steamer lines will arrange very reasonable rates for Exposition visitors, and the City of Seattle is amply provided with hotel and restaurant accommodations for all.

ELVA, MAN.

(For last week.)

The Union Sunday School picnic of Elva, which was held on the grounds of Mr. John W. Rooks, on Friday, July 30th, was a very enjoyable affair for all who attended. The crowd was a record one, there being about 300 present. Mr. Rooks and family had taken great pains in preparing the tables, and grounds, and made everything comfortable. The afternoon being an ideal one, everyone seemed to enjoy themselves. The Pierson and Elva junior baseball teams played a lively game, which resulted in a victory for the Elva boys. In the evening the Elva seniors and the Peninsula teams played a five-innings game, which was won by the Peninsula team, 8-6.

A number of races were run off in the evening for small cash prizes.

Men's race—A. McRae 1, G. McCutcheon 2.

Boys' race (12 to 14 years)—H. Nichol 1, S. Gordon 2.

Boys' race (10 to 12 years)—C. Freeborn 1, H. Mason 2.

Boys' race (8 to 10 years)—H. Mason 1, W. Sine 2, H. McRae 3.

Boys' race (6 to 8 years)—J. Rennie 1.

Girls' race (12 to 14 years)—Nichol 1, P. Cunningham 2.

Girls' race (10 to 12 years—E. Tolhurst 1, P. Cunningham 2.

Girls' race (8 to 10 years)—E. Nichol 1.

Girls' race (6 to 8 years)—E. Skelton 1, M. Gillanders 2.

Demonstration race (married ladies)—Mrs. Tolhurst 1, Mrs. R. H. Skelton 2, Mrs. Kelloch 3.

The day being over, all started for home after thanking Mr. and Mrs. Rooks for the warm welcome and splendid time they had received.

Some of the visitors who were in attendance at the picnic were from Melita, Souris, Nelson, Pierson, Tilson and Coatland. Two automobiles were there also to help swell the number of vehicles that were on the grounds, and were used to help convey the people from the town to the picnic and home again.

TISDALE, SASK.

(For last week.)

Our new minister, Rev. Mr. Morrison, gave an excellent sermon to a large congregation on Sunday evening. We are fortunate in securing such a good preacher. He came from Ontario, and attended Albert College, Belleville, some years ago.

A number from here attended the picnic which was held at Forrester on Friday last. Bears ran quite a-foul in the afternoon, accompanied by thunder and lightning. Supper was served in a large tent, and in spite of wind and weather everybody seemed to enjoy themselves. The football team was defeated by a score of 3-0 in favor of the Foresters.

On Wednesday night a very heavy electric storm passed over here. Rain fell in torrents for several hours. To-day is but very cool, with high wind. Crops are looking well, and if the weather continues favorable harvesting will commence. Haying is the order of the day, and the crop promises to be a good one, but the wet weather has interferred so far.

Raspberries are ripe now, but are not very plentiful. The first day of spring destroy the bushes to a great extent. We would like to have some of Hoffman's Island given by Mr. Bleriot mentioned in the correspondence of The Beaver.

Mrs. Allport purchased a cream separator from the Tisdale Co-op. Co. is called the Eatonia, and gives good satisfaction.

Mrs. Fred. Cummings is spending a few days with her sister, Mrs. J. Pickering.

Mrs. A. Dafoe spent a couple of days last week with Mrs. R. M. Head.

Mrs. W. Buxton spent Monday afternoon at W. E. Miller's.

Mrs. Percy Burns, Mrs. Dafoe at Mr. Aubrey Miller's on Sunday.

Mr. and Mrs. Geo. Bowerman and little daughter, Bethel, at Mr. W. D. Foster's on Monday.

Mr. A. Pickering has been breaking for Mr. C. Gilbert the last three weeks.

Mr. W. E. Miller is ploughing for Mr. Hassett.

Messrs. George and Aubrey Miller spent Sunday with their homesteads.

Messrs. Frank and Fred. Cummings and R. M. Head are engaged in hay cutting.

Mr. Tarpe, of this place, had the misfortune to have a horse killed by lightning last week. Value $200.

New potatoes are coming in quite plentifully, and there promises to be an abundance.

Finley Mecks, who has been ailing for a few days, has regained his usual health.

Mr. and Mrs. Aubrey Miller and little daughter Edna, and Mr. and Mrs. R. M. Head, D. D. Foster and Mr. Stanley Ball gave up his position at Crooked River, and after spending a week at W. E. Miller's, took the train on Tuesday morning for Saskatoon, where he expects to get good wages through harvest.

HE COULD NOT LIE.

Inquiring Lady—How much milk does your cow give a day?

Truthful Boy—Two eight quarts, lady.

Inquiring Lady—And how much of it do you sell?

Truthful Boy—Bout twelve quarts, lady.

BAY OF QUINTE RAILWAY TIME TABLE

TAKING EFFECT OCTOBER 19th, 1908.

Down Trains Going South				STATIONS.	Up Trains Going North			
No. 6	No. 4	No. 2	No. 12		No. 11	No. 3	No. 5	No. 7
P.M.	P.M.	A.M.	A.M.		P.M.	P.M.	A.M.	A.M.
1.40				Bannockburn				8.20
1.50				Allan				8.30
2.05				Queen				8.45
2.25				Bridgewater				9.00
A 2.35								9.12
3.05				Tweed	A 7.35			11.15
7.00				Stoco	7.05			11.00
7.30				Larkin	6.45			10.45
7.40				Marlbank	6.35			10.35
7.55				Frink	6.20			10.20
				Tamworth	6.20	A 1.55		10.05
8.10					6.05	1.40		9.50
A 8.25				Enterprise	5.50	1.25		9.35
8.37				Moscow	5.38	1.13		9.23
A 8.48					A 5.28	1.05		9.13
8.55				Yarker	5.20			9.05
9.10				Harrowsmith	4.50			8.40
				Murvale	4.30			8.20
				Glenvale	4.20			8.10
9.50				Kingston Junction	4.10			8.00
A10.00				Kingston	L 4.00			7.50
				Sydenham			L 6.10	
				Harrowsmith			L 5.45	
				Yarker			L 5.25	
L 5.35	L 3.07	L 9.10				A 1.00	A 5.13	A 8.45
5.50	3.20	9.24		Camden East		12.45	4.58	8.30
6.05	3.35	9.38		Newburgh		12.35	4.50	8.15
6.20	3.50	9.53		Selby		12.20	4.35	8.00
L 6.35	A 3.55	A 9.58		Napanee		L 12.10	L 4.25	L 7.50
A 6.55				Deseronto			A 4.05	A 7.30
					P.M.	P.M.	P.M.	A.M.
					No. 11	No. 3	No. 5	No. 7

Napanee to Deseronto—2.10 p.m., 7.30 p.m. 10.30 a.m., 12.05 p.m., 1.25 p.m., 4.30 p.m., 5.55 p.m., 6.50 p.m., 8.15 p.m.

Deseronto to Napanee—7.00 a.m., 7.15 a.m., 9.50 a.m., 11.30 a.m., 12.40 p.m., 3.45 p.m., 6.10 p.m., 7.40 p.m., 12.45 a.m.

Connecting with G. T. R., east and west.

Daily. Other trains run daily (Sunday excepted). [Trains stop on signal.

E. WALTER RATHBUN, President. MILES McKEOWN, Deputy. H. B. SHERWOOD, Superintendent.

Sore Feet

Are your feet hot, sore and blistered? If so, try Zam-Buk. As soon as Zam-Buk is applied it cools and soothes the inflamed skin and tissue. Its rich, refined herbal essences penetrate the skin; its antiseptic properties prevent all danger of festering or inflammation from cuts or sores; and its healing essences build up new healthy tissue. Corns, bunions, etc., just go. And it is invaluable for baby's sores!

All Druggists and Stores—3d. box.

Zam-Buk

Lennox Fall Fair.

The prize list for our annual Fair has been issued and a class added to it. The management expect it to be a greater success this year than ever. The dates are Tuesday and Wednesday, Sept. 14th and 15th. Following is a list of the

SPECIAL PRIZES.

Merchants Bank of Canada Sterling Silver Cup for best heavy draft team of 1908. Cup to be held by the winner for one year. If it is won twice, it becomes the property of winner.

F. Chinneck—$2.00 in goods for the best two loaves of home-made bread. Bread to be tested in the event.

W. A. Stacey—$2.00 for best pair Plymouth Rock chickens dressed.

Mrs. O. A. Knight—$1.00 in goods for best two watermelons.

A. G. Oliver—$2.00 in goods for best four pounds butter.

Gibbard Furniture Co.—$4.00 Rocker for best buttered loaf.

T. D. Scrimshaw—$1.60 in goods for best Sofa Pillow, embroidered.

F. W. Smith & Bro.—$2 in goods for best Sofa Pillow, crocheted.

T. B. Wallace—$2.00 in goods for best pair dressed ducks for table use.

W. Flash—$1.50 in goods for Flash Lamp for best bar of potatoes.

F. Smith & Son—50 lbs. Flour for best home-made bread made from Royal Household flour.

Mrs. Platt—Spiece Tea Set for best dozen buns.

Templeton & Son 1 years' subscription to The Beaver for best pair dressed chickens.

F. Chinneck—$3.00 in goods for the best walking team, at least three to start.

E. J. Pollard—$50 prize—1 year's subscription to Nanaimo Express for best pair dressed ducks.

A. E. Paul—Japanese Chocolate Jug, value $1.25, for best pan homemade buns, to be exhibited be make.

Graham & Amalstyne—$2.50 in goods for best bushel potatoes.

Madill Bros.—$2.00 in goods for best pair dressed Pekin ducks.

J. J. Haines—$2.50 in goods for best five pounds butter in prints.

F. Smith & Son—$1.00 in goods for best pair dressed chickens.

H. W. Kelly—$2.00 in goods for best pair Dressed White Wyandottes.

Doxsee & Co.—$2.00 in goods for best pair Leghorn chickens.

W. S. Meade—$3.50 Carpet Sweeper for best double carriage team driven by lady three times around the track.

F. L. Hooper—Lamp, value $2.00, for best six Views of the Fair.

F. O. Berkly—$1.00 in Photos for best pair water color paintings, painted by amateurs in 1909.

Potter & Blanchard—$2.00 for best foal of 1909 by Northern Prince. $2 for best yearling by Northern Prince. $2 for best two-year-old by Northern Prince. $2 for best three-year-old by Northern Prince.

WHY FREE SALVATION IS EXPENSIVE.

The colored parson had just concluded a powerful sermon on Salvation Am Free, and was announcing that a collection would be taken for the benefit of the parson and his family. Up jumped an acutely brunette brother in the back of the church.

"Look a-year, pahson," he interrupted, "yo ain't no sooner done tellin us dat salvation am free dan yo' go askin us fo money. If salvation am free, what's de use in payin fo' it? Dat's what I want to know. An' I tell yo' p'intedly dat I ain't goin' to pay yo nothin' until I find out. Now—"

"Patience, brudder, patience," said the parson. "I'll 'splain it. I spose yo' was thirsty an' come to a river. Yo' could kneel right down an' drink yo' fill, couldn't yo'? An' it wouldn't cost yo nothin', would it?

"Oh cou'se not. Dat's jest what I—"

"Dat water would be free," continued the parson. "But s'posin' yo was to hab dat water piped to yo' house? Yo'd have to pay, wouldn't yo'?

"Yas, suh, but—"

"Wal, brudder, so it is wid salvation. De salvation am free, but it's de havin' it piped to yo' dat yo' got to pay fo'. Pass de hat, deacon, pass de hat!"

A RAY OF HOPE.

Consumption Yields to Lime Dust Treatment in Three Cases.

What may prove to be the greatest blessing of the age is given out by a country physician as the result of fortunate chance in the conduct of his practice.

Dr. S. C. Boston, of West Grove, Pa., has reported to American Medicine that he had three patients, two of them negroes, who were in the advanced stages of consumption when they consulted him. He says the malady was checked if not cured, by the inhalation of lime dust.

In the case of one negro it was the result of accident. The man went to Wilmington, Del., and obtained employment hauling lime. He worked all day in a lime dust atmosphere, and at the expiration of three weeks his hacking cough had disappeared and the violent hemorrhages of the lungs, to which he had been subject, ceased.

The change in the patient's condition was brought to the attention of Dr. Boston, and after satisfying himself of the truth of the statement, he undertook the treatment of a white laborer. He caused a quantity of unslacked lime to be pounded to a powder and placed in a burlap bag, which was dropped on the floor repeatedly so that an impalpable dust would arise. Two or three times a week the man put his head into the bag, and breathed the fine particles into his lungs. Although his father, three brothers and one sister died of pulmonary tuberculosis, he showed immediate improvement, and at the end of a month he had gained 10 pounds in weight and was able to go to work.

The second negro was a laborer in a lime-stone quarry. He was greatly emaciated and his cough troubled him. Dr. Boston advised that he be transferred to the company's mill, where the lime was ground. He did so, and while at work these two patients, ears and mouth were filled with the fine dust. His condition improved and he gained in strength and weight. Dr. Boston does not claim to have made a great discovery, but relates his experience for the general good.

Lime dust is known to be a great irritant to the skin, and there is no reason for believing it would be any less so to the delicate membrane that lines the lungs. On the other hand there is no reason for doubting the statements of this doctor, who is evidently desirous of furthering the general welfare of humanity. If, as he seems to believe, lime dust is in any degree a cure for the white plague, there is this much more in its favor—it is a remedy easily procured and at little cost.

THE DIFFICULTY.

Mrs. Stuyvesant Fish is an anti-suffragette. She has joined the anti-suffragette organization, the National League for the Civic Education of Women. At a luncheon the other day she said:

"It isn't possible for a woman to do the same work as men, day in and day out, in good health and in soul. For instance, what woman could be a postman, out in all kinds of weather and at all hours, walking miles daily?

She smiled.

"A woman postman would compare with a male one as the bergeat compared with the milkmaid.

"You've got no grounds to envy me," said the millionaire to the beggar. "I'm just as many troubles as you have."

"No doubt yer right, boss," said the beggar sadly. "But dey affect my with me is, I ain't got nothin else.

ONTARIO FALL FAIRS.

Alnwick	Sept. 20-23
Brighton	Sept. 21-22
Brighton	Sept. 22
Cobourg	Sept. 21-24
Cobourg	Oct. 4-5
Prankville	Sept. 16-17
Guelph	Sept. 14-18
Hemmerville	Sept. 21-22
Lindsay	Sept. 22-25
Lindsay	Oct. 4-5
Lansdowne	Sept. 30
Lansdowne	Oct. 1-2
London	Sept. 10-18
Millbrook	Sept. 28-29
Morrisburg	Sept. 28-29
Meaford	Sept. 13-14
Napanee	Sept. 14-15
Napanee	Sept. 14-15
Ottawa	Sept. 10-18
Ottawa	Sept. 21-25
Robbin's Mills	Sept. 1-2
Sutton West	Sept. 27-28
Stouffville	Sept. 28-29
Toronto	Sept. 9-18
Tottenham	Aug. 30 to Sept. 13

WARNING THE BURGLAR.

"John, John, there's a burglar in the house. I hear him downstairs in the cupboard.

"Where you out that pie?"

"Yes. Oh! John, where are you going?"

"I'm going down to save his life."

MABEL'S WISH.

Small Mabel—Mamma, they sell cream at a creamery, don't they?

Mamma—Yes, dear.

Small Mabel—If I were to buy some tan at a tannery, mamma, do you think they would throw in a few freckles?

D. McCLEW

PUBLIC ACCOUNTANT.

Real Estate Insurance. Books Audited Accounts Collected. Money to Loan.

LIFE INSURANCE—Mutual Life Insurance Co. of New York, assets $200,000,000.

ACCIDENT AND SICKNESS—Fidelity and Casualty Co., of New York, assets $2,000,000.

ASSURANCE OF ANY KIND—Sun Insurance Agency of the Best Fire Companies, including Liverpool, London and Globe Insurance Co. Cash Assets, $12,000,000. Metropolis Fire Ins. Co. Capital and Assets, $2,000,000.

Fidelity Bonding—Employers' Liability, Boiler and Fly-Wheel, Burglary, Plate Glass, Marine Insurance.

INSURANCE OF HORSES and other live stock against loss by accident, fire, disease, fire and lightning; also disablement by accident.

CALL OR WRITE.

Office—Grange Block, John St., Napanee. P. O. Box 186.

NOTICE OF APPLICATION FOR PROBATE.

In the Surrogate Court of the County of Lennox and Addington.

Notice is hereby given that after publication of this notice for a period of one month in the Ontario Gazette, Peter J. Chalmers, of Kingston, in the County of Frontenac, in the State of California, and Helen Chalmers, of Fruitvale, in the State of Alameda County, in the State of California, Executors of the Last Will and Testament of Margaret Chalmers, late of Oakland, in Alameda County, California, deceased, will apply to the Surrogate Court of the County of Lennox and Addington for Probate in Ontario of the Will of the said deceased, who died on or about the 2nd day of April, 1909, at Fruitvale, in Alameda County, aforesaid, having at the time of her death no fixed place of abode in Ontario and having property in the County of Lennox and Addington to be administered.

Dated the 22th day of July, 1909.

W. G. WILSON,
Solicitor for Executors.

ONTARIO ARCHIVES
TORONTO

The Younger Set

By ROBERT W. CHAMBERS,
Author of "The Fighting Chance," Etc.

Copyright, 1902, by Robert W. Chambers.

(Continued from page 3.)

legal measures to free himself, as you or I or anybody with an ounce of temper in 'em would have done? No, he didn't. That infernal Selwyn conscience began to get busy, making him believe that if a woman kicks over the traces it must be because of some occult shortcoming on his part. In some way or other that man persuaded himself of his responsibility for her disloyalty. He knew what it meant if he didn't ask the law to aid him to get rid of her. He knew perfectly well that his silence meant acknowledgment of culpability, that he couldn't remain in the service under such suspicion.

"And now, Gerald," continued Austin, striking his broad palm with extended forefinger and leaning heavily forward, "I'll tell you what sort of a man Philip Selwyn is. He permitted Alice to use him for absolute divorce, and to give her every chance to marry Ruthven, he refused to defend the suit. That sort of chivalry is very picturesque, no doubt, but it cost him his career—set him adrift at thirty-five; a man branded as having been divorced from his wife for cause, with no profession left him, no business, and not much money—a man in the prime of life and lusty ambition, clean in thought and deed, an upright, just, generous, sensitive man, whose whole career has been blasted because he was too merciful, too generous to throw the blame where it belonged. And it belongs on the shoulders of that Mrs. Jack Hallgate—Alice Ruthven—whose name you may see in the papers any paper that trades for the sort of society she figures in. I want you to understand that Selwyn is every inch a man, and when you have the hardihood to meet him keep that fact in the back

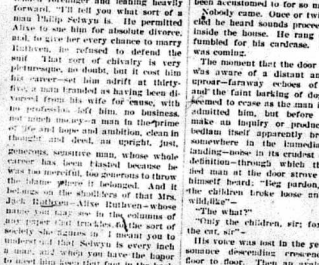

Nino Gerard

of your head among the few brains with which Providence has equipped you."

"Thanks," said Gerald, coloring up. He cast his cigarette into the open fireplace, slid off the edge of the table and picked up his hat. Austin eyed him without particular approval.

"You buy too many clothes," he observed. "That's a new suit, isn't it?"

"Certainly," said Gerald. "I needed it."

"Oh, if you can afford it, all right. How's the nimble Mr. Neergard?"

"Neergard is flourishing. We put through that Rose Valley deal. I tell you what, Austin, I wish you could see your way clear to finance one or two."

Austin's frown put him short.

"Oh, all right! You know your own business, of course," said the boy, a little resentfully. "Only as Fane, Harmon & Co. have thought it worth while——"

"I don't care what Fane-Harmon think," growled Austin, touching a button over his desk. His stenographer entered. He nodded a curt dismissal to Gerald, adding as the boy reached the door:

"Your sister expects you to be on hand tonight, and so do we."

Gerald halted.

"I'd clean forgotten," he began. "I made another—a rather important engagement——"

But Austin was not listening—in fact, he had already begun to dictate to his dentro stenographer, and Gerald stood a moment, hesitating, then turned on his heel and went away down the resounding marble corridor.

"They never let me alone," he muttered. "They're always at me—following me up as though I were a schoolboy. Austin's the worst—never satisfied. What do I care for all these functions—sitting around with the younger set and keeping the cradle of conversation rocking? I won't go to

Bedlina itself apparently broke loose.

them. I'll send flowers. I'll—I'll—" He stopped short, staggered to his knees, and, setting hollowed hand to cheek, shouted: "Hi, there! Jarvis! Jarvis, forrard! Take off my boots, you lubber! Jarvis, I say!"

Bedlina itself apparently broke loose. Bedlam itself, apparently, broke loose. Through the open doors and windows of the lofty hall, through the thousand casements as polished and expressionless as the monocles of the mighty,

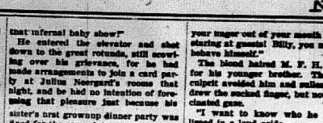

Sauntering along Fifth avenue under the lofties trees.

And, strolling at leisure in the pleasant winter weather, he came presently to a street stretching eastward in all the cold impressiveness of very new limestone and plate glass.

Could this be the street where his sister now lived?

As usual when perplexed, he slowly raised his hand to his mustache, and his pleasant gray eyes, still slightly bloodshot from the glare of the tropics, narrowed as he inspected this unfamiliar house.

The house was a big, elaborate limestone affair, evidently new. Winter sunshine spattered on the bare lunge casement, on glass marquise and the burnished bronze foliations of grille and door. He mounted the doorstep, rang and leisurely examined four stiff box trees flanking the ornate portal, meanwhile getting vegetation compared to what he had been accustomed to for so many years.

Nobody came. Once or twice he fan cied he heard sounds proceeding from inside the house. He rang again and fumbled for his cardcase. Somebody was coming.

The moment that the door opened he was aware of a distant and curious uproar—faraway echoes of cheering and the faint barking of dogs. These seemed to cease as the man in waiting admitted him, but before he could make an inquiry or produce a card bedlam itself apparently broke loose somewhere in the immediate upper landing—bone in its crudest elemental exhibition—through which the mortified man at the door strove to make himself heard: "Beg pardon, sir; it's the children broke loose an' runnin' wildlike"——

"The what?"

"Only the children, sir; fox huntin' they cry, sir"——

His voice was lost in the yelling dissonance descending crescendo from floor to floor. Then an avalanche of children and dogs poured down the hall stairs in pursuit of a rumpled and bored cat, tumbling with yelps and cheers and shouts among the thick rugs on the floor.

Here the cat turned and soundly cuffed a pair of fat beagle puppies, who shrieked and fled, burrowing for safety into the yelling bosom of children and dogs on the floor. Above this baby dogs, arms and the tails of dogs waved wildly for a moment, then a small boy, bland hair in disorder,

staggered to his knees, and, setting hollowed hand to cheek, shouted: "Hi, there! Jarvis! Jarvis, forrard! Take off my boots, you lubber! Jarvis, I say!"

Bedlam itself apparently broke loose. Through the open doors and windows of the lofty hall, through the thousand casements as polished and expressionless as the monocles of the mighty,

Sauntering along Fifth avenue under the lofties trees.

And, strolling at leisure in the pleasant winter weather, he came presently to a street stretching eastward in all the cold impressiveness of very new limestone and plate glass.

Could this be the street where his sister now lived?

As usual when perplexed, he slowly raised his hand to his mustache, and his pleasant gray eyes, still slightly bloodshot from the glare of the tropics, narrowed as he inspected this unfamiliar house.

The house was a big, elaborate limestone affair, evidently new. Winter sunshine spattered on the bare lunge casement, on glass marquise and the burnished bronze foliations of grille and door. He mounted the doorstep, rang and leisurely examined four stiff box trees flanking the ornate portal, meanwhile getting vegetation compared to what he had been accustomed to for so many years.

Nobody came. Once or twice he fancied he heard sounds proceeding from inside the house. He rang again and fumbled for his cardcase. Somebody was coming.

The moment that the door opened he was aware of a distant and curious uproar—faraway echoes of cheering and the faint barking of dogs. These seemed to cease as the man in waiting admitted him, but before he could make an inquiry or produce a card bedlam itself apparently broke loose somewhere in the immediate upper landing—bone in its crudest elemental exhibition—through which the mortified man at the door strove to make himself heard: "Beg pardon, sir; it's the children broke loose an' runnin' wildlike"——

"The what?"

"Only the children, sir; fox huntin' they cry, sir"——

His voice was lost in the yelling dissonance descending crescendo from floor to floor. Then an avalanche of children and dogs poured down the hall stairs in pursuit of a rumpled and bored cat, tumbling with yelps and cheers and shouts among the thick rugs on the floor.

Here the cat turned and soundly cuffed a pair of fat beagle puppies, who shrieked and fled, burrowing for safety into the yelling bosom of children and dogs on the floor. Above this baby dogs, arms and the tails of dogs waved wildly for a moment, then a small boy, bland hair in disorder,

staggered to his knees, and, setting hollowed hand to cheek, shouted: "Hi, there! Jarvis! Jarvis, forrard! Take off my boots, you lubber! Jarvis, I say!"

Bedlina itself apparently broke loose. Bedlam itself, apparently,

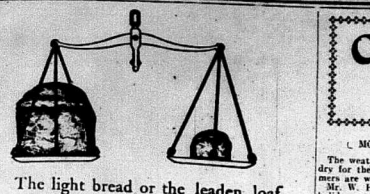

The light bread or the leaden loaf is a matter of *choice*—not luck. Choice of method—choice of yeast—but, above all, the choice of the *flour*.

Royal Household Flour

is made from the finest, selected Manitoba wheat, which contains more gluten (that quality which makes bread light) than any other wheat. It is milled under the most sanitary conditions,—there is no other flour in Canada upon which so much is spent to insure its perfect quality.

Ask your grocer for Ogilvie's Royal Household—the flour that makes light bread and perfect pastry.

Ogilvie Flour Mills Co., Limited, Montreal. 15

For sale by J. F. SMITH & SON.

FEELING BAD?

Stomach out of order. Liver sluggish. Bowels all clogged up, and you have that all-gone tired feeling?

Take an NR Tablet To-night.

You will begin to feel better at once. Their action is different from other Liver and Stomach medicines—no griping, no sickening or weakening sensation. They make you feel good.

BETTER THAN PILLS FOR LIVER ILLS.

"Nature's Remedy" (NR Tablets) is the very best preparation for sour Stomach, Sick Headache, Loss of Appetite, Sallow Complexion, Constipation, Liver Complaints, Skin Diseases, Colds, Malaria, Biliousness, Dropsy, Rheumatism and Blood Disorders. All of these diseases are caused by sluggish kidneys and torpid liver and therefore a cure for one or all of the digestive organs. Get a 25c Box. Sold Everywhere.

Nature's Remedy
NR-TABLETS-NR

T. B WALLACE, Napanee.

Robt. Light

Manufacturer and Dealer in

LUMBER, LATH, SHINGLES, CEDAR POSTS AND STAKES, PATENT ROOFING, DOORS, SASH, BLINDS, MOULDINGS VERANDAH COLUMNS, STAIRS AND BRACKETS, HARDWOOD FLOORING AND INTERIOR FINISH.

Machine Work Done Promptly. Tel. 53.

Notice To The Public

Having a number of steel and rubber tire buggies, bikes and stands on hand, also a number of second hand wagons of different styles and capacity, I will sell for the next few months at my warerooms in Newburgh, at wholesale price. It will pay intending buyers to call and look over my well assorted stock before purchasing elsewhere.

C. H. FINKLE
NEWBURGH.

THE GENERAL

Accident Insurance Company of Canada, Montreal, P.Q.

Capital $500,000.00.

The company insures Stallions, In foal Mares, Farm Horses against death from disease or accident.

J. W. METZLER
Agent, Napanee, Ont.

D. McCormack,
Medical Inspector. 19ly

ICE - ICE

Begin to-day and have your eatables in good shape for the table. Choice Groceries always on hand.

S. CASEY DENISON

Albert College,
BELLEVILLE, ONT.

Over 300 Students enrolled annually, one-half of whom are young ladies.

LITERARY—37 Students wrote this year on Departmental and Universal exams; Senior Leaving 8, Junior Leaving 8, Senior Matriculation 4, Junior Matriculation 27, Commercial Specialist 7. Scholarship 1, Scientific Science—Laboratories.

MUSIC—Full Conservatory and University Courses are provided in Vocal and Instrumental Music, Harmony, etc. New Pipe Organ recently added. Piano and Vocal Departments in charge of male teachers of experience and ability. Over 300 certificates awarded.

FINE ARTS, ELOCUTION, PHYSICAL Culture, Domestic Science, Commercial and Literary Courses in charge of Specialists.

The College provides a two-storey brick gymnasium and a five-acre athletic ground.

WILL RE-OPEN TUES., SEPT. 7th, 1909. For Illustrated Calendar address PRINCIPAL DYER, D.D.

Cambridge's Confectionery Store and Ice Cream Parlor.

Our Ice Cream and Ice Cream Sodas are made of the purest material, and our Soda Glasses are properly washed with hot water and polished every time used. We guarantee this. Try us and you will be perfectly suited at CAMBRIDGE'S. Phone 96.

A CONFESSION.

"Say, old man, I have a confession to make. Last night, in the dark, I kissed your wife, not knowing it was she."

"Don't mention it, old fellow. I once made the same mistake myself."

County Correspondence

An Interesting Page of News From Our Village Neighbors.

MOUNT PLEASANT.

The weather has been very hot and dry for the last two weeks, and farmers are wishing again for rain.

Mr. W. Henderson is spending his holidays under the parental roof.

Mrs. J. G. Oliver, also Miss Grace and Master Frank, were visitors in this vicinity on Wednesday.

Mrs. J. C. Bowen started on Wednesday for a visit at Gananoque to her daughter's, Mrs. J. Weldon.

Hay harvest is done, and the farmers are busy harvesting their grain.

PLEASANT LAKE.

The much appreciated rain came on Sunday, much to the benefit of the later crops.

Three very proud fellows: Messrs. W. B. A. G. and Garfield Sills returned from the mountains on Wednesday evening with twelve pails of huckleberries.

Mrs. M. Pringle spent the week in town with her brother, who passed away suddenly on Friday morning.

Mrs. Jas. Spencer is spending a few weeks with her father, Mr. S. Dupree.

We are sorry to have Mr. William Milling leave us and go to the North west. We wish you good luck Will.

Miss Francine Walbridge, of Massassaga, and Miss Helen McComb, of Trenton, with Mr. and Mrs. E. F. Smith last week.

After spending a few days with her parents, Mr. and Mrs. M. Sills, Miss Nellie Sills returned to Kingston.

Pleasant Valley can boast of the nicest babies in the surrounding country.

HARLOWE.

The farmers have nearly finished haying.

Mr. McKnight visited friends here last week.

Quarterly service was held in the M. E. church on Sunday of last week, and was well attended.

Mr. and Mrs. J. Thompson visited at G. Bradshaw's on Sunday.

W. Pipe has secured a chore-maker. T. Godkins of King-ton, in W. Marshall's place.

Mr. and Mrs. Eliza Wood visited at J. White's on Sunday.

Mr. and Mrs. R. Grey visited at J. Grey's on Sunday.

A number of our young people attended an ice cream social at Cloyne on Saturday night. Driving part of the way the young men's horses being fatigued they did not return until the wee sma' hours on Sunday morning.

Hot Weather Months Kill Little Children.

If you want to keep your children rosy, healthy and full of life during the hot weather months give them an occasional dose of Baby's Own Tablets. This medicine prevents deadly summer complaints by cleansing the stomach and bowels—or if cures the trouble promptly if it comes on unexpectedly.

The mother who keeps this medicine on hand may feel as safe as if she had a doctor in the house. Mrs. A. T. Roe, Georgetown, Que., says: "I can heartily recommend Baby's Own Tablets as a great help to baby during the hot summer months. I have used them for summer troubles and am much pleased with the results." Sold by medicine dealers or by mail at 25 cents a box from the Dr. Williams' Medicine Co., Brockville, Ont.

MAPLE ISLAND.

Farmers are about through haying. Berry picking is the order of the day. Owing to the dry weather they are not so plentiful as they were last year.

Mrs. C. W. Labrash and children are the guests of Mr. W. E. Labrash.

Mrs. G. Stone is visiting at her daughter's, Mrs. J. Bottrell.

R. King and L. Wagar are at Mr. W. Wagar's, spending a few months.

D. McCumber intends starting for his home at Wagarville next week.

Mr. W. Labrash and family intends starting for the west in a few days. We are all sorry to see them leave.

H. King has returned to Ahmic Harbor, after spending a few days at Maple Island.

Mr. G. Stone has recovered from a serious attack of appendicitis.

Mrs. C. Hunter and children were visiting her sister, Mrs. Wilson Wagar, on Saturday and Sunday.

Mr. Watson, of Windsor, has again moved to his summer home at Deer Lake.

Mr. Dowling was the guest of W. and R. Wagar on Sunday.

A little girl has come to stay at H. Wells', and also one at J. Bottrell's.

Mrs. M. Johnston is on the sick list.

Mr. and Mrs. Wilson Wagar and daughters, Myra and Emma, spent Sunday at W. E. Labrash's.

Miss M. Johnston arrived home on Friday to see her mother, who is ill.

CASTORIA
Bears the Signature of Chas. H. Fletcher

SAND STREET.

The crops are looking fine.

Miss Nellie Woodcock spent a few days with her father, Mr. D. Woodcock, Pleasant Lake.

Mr. and Mrs. Elva Bell, of Napanee, passed through here on Saturday, and called on Mrs. W. Harten.

Mr. and Mrs. Frank Johnston are all smiles. "It's a boy."

Miss Delma Cade is spending a few weeks with her grandparents.

Mr. David Thompson, of Bath, spent a few days with her parents, Mr. and Mrs. W. Cade.

Mr. Stanley Cade is in our midst once again.

W. Tryan and W. Harten are talking of going west on the 27th for harvesting.

Mr. George Hanes passed through this vicinity on Saturday, on his way to Croydon.

CHAMBERS.

Well, Mr. Editor, we hope you and your staff enjoyed your holidays, although we missed our weekly paper. (Thanks, very much, we did).

Mr. Sam. Close is beautifying his residence with a coat of paint.

Mr. and Mrs. Seymour Smith and daughter spent a Sunday recently with Mr. L. Gould's.

A number from here took in the Bay Circuit picnic, and report a fine time soon.

Mr. and Mrs. Wm. Fitchett are rejoicing over the arrival of a young son.

Miss Laura Hunter, of Cataraqui, spent a few days here renewing old acquaintances.

The machinery in the mill is being put in now, and will be in running order soon.

Mr. and Mrs. W. H. Crabbe spent Sunday recently with friends at Gretna.

Miss Lunda Fretts, Toronto, is visiting her aunt, Mrs. C. R. Fraser, this week.

Mr. and Mrs. P. Lucas, Bongard's Corner, Prince Edward County, and Miss Hogle, Ernesttown, at Mr. W. R. Smith's.

Little Misses Ola and Iva Scrimshaw spent a few days recently at their grandparents, Hay Bay.

Miss Joyce, Dorland, is spending a few weeks with her cousin, Mrs. W. Fitchett.

Little Miss Millie Young spent part of this week with Miss Hazel Burley, of Stirlerville.

Mr. J. Amey, Odessa, called on friends in this vicinity on Friday evening.

Mrs. F. A. Perry and family spent a few days with her father near Picton.

Miss Reta Smith visited her aunt, Miss Hogle, Ernesttown, last week.

Ola and Iva Scrimshaw and Millie Young attended the party given by Little Genevieve Amey on Friday afternoon.

HOW MUCH DO YOU WEIGH?

Thinness is wasting. Wasting is tearing down. Scott's Emulsion builds up; it builds flesh. It will give you rich blood and bring back your weight. 21tb

WILSON'S CROSSING.

We were visited by another rain on Sunday.

The farmers in our midst are getting along fine with their harvest.

Mr. Wm. Haines at Mr. E. Swift Sers's on Sunday.

Mr. I. Bell spent Sunday at Mr. G. Fenwick's.

Mrs. W. McCormick at Mrs. Wm. Clancy's for a few days.

Miss Charlotte Harten at Miss Farms Lowe's on Sunday.

We are glad to see Miss F. Loucks' smiling face in our midst again.

Mr. H. Nagar called at Mr. W. Dopking's Sunday afternoon.

Mrs. D. Wagar at her daughter's, Mrs. G. H. Kellar, for a few days.

Mr. H. Hinchey at Mr. W. Hinch ey's on Sunday.

Mr. M. Switzer at Mr. T. Jack son's on Sunday.

We are sorry to lose Mr. and Mrs. Sills from our midst, as they are soon to leave us.

Blackberrying is the order of the day.

CAMDEN EAST.

We had a heavy rain in this vicinity last Sunday night, which was very much needed, and a thunderstorm on Monday morning.

Our public school opened again on Monday with the old staff of teachers, Mr. Hawley and Miss Godfainter. Welcome to you both again.

Mr. L. H. Stover's granddaughter and husband, of Chicago, are visiting him for a few days.

Mrs. Homan and daughter are moving into Mrs. Lan's old homestead.

Mrs. Amey and Mrs. Parrott are both improving, after their illness.

Mr. and Mrs. Jas. Skinner at Wilton last Sunday.

Mrs. Stover, of Wilton, at Mrs. Homan's last week.

Mr. and Mrs. Alvin Perry have returned home, after spending a week with relatives at Ameroe.

Several from this vicinity took in the Oddfellows' excursion to Ottawa last week.

A large number attended the Anglican Church excursion to Ontario Park, last Thursday, and report a good time.

Several from the village have been camping at Varty Lake and Beaver Lake, fishing and having a good time.

Mr. Robert Saul has the contract for building the tower on the Methodist church.

The lady school teachers all left last Saturday for their schools, after spending their vacation with their parents and other relatives, and enjoying their holidays at different places.

Miss Martin, our popular milliner, has gone to Toronto to attend the fall millinery openings for the trade.

Mr. and Mrs. John Clark, Kingston, spent last week with relatives here and at Newburgh.

Mr. and Mrs. Wright and daughter, of Picton, at her sister's, Miss Martin and Mrs. Conger.

Mrs. Marshall and daughter, Miss Shane, of Toronto, at her daughter's Mrs. D. Saul.

Miss Bruton, of Napanee, spent a couple of weeks at the station with Mrs. Jackson.

Mrs. Love and children, of Lapum Wash, at Mrs. Carroll's.

Mr. Sam. Hamilton spent a few days in Tweed last week visiting his sister, Mrs. Harkness.

Mr. George Galbraith, of Tweed, spent last week with his mother and other relatives.

Mrs. Tipson and son, of Grand Rapids, Mich., at Mr. Greenway's last week.

Mrs. Hasm, of Napanee, at Mrs. Hooper's last Friday.

Mrs. Will Stuart and daughter, Marion, at Desmond last week.

When in need of a good hair cut or shave, call on L. A. SCOTT, at the Campbell House Barber Shop. None but first class workmen employed.

BEAVER LAKE

The school has re-opened for the remaining part of the season.

Miss S. Barnhart, of Toronto, is spending her vacation with her sister Mrs. E. Cavallen.

Miss B. Kirkpatrick was the guest of Miss S. McDonald on Tuesday last.

Mrs. G. Black, of Canaan, was the guest of Mrs. S. G. Storring.

Mr. and Mrs. S. Kellar, of Watertown, N.Y., was the guest of her mother, Mrs. G. Harten.

Mrs. Wm. Kirkpatrick spent one day last week with her mother, Mrs. M. Card.

Quite a number from here attended Stoco picnic one day last week.

Mrs. B. Wood was the guest of Mrs. G. Harten on Tuesday last.

A little stranger has come to stay at the home of Mr. and Mrs. Frank Johnson. "It's a boy."

Pain anywhere stopped in 20 minutes sure with one of Dr. Shoop's Pink Pain Tablets. The formula is on the package. Ask your doctor or druggist about this formula! Stops women's pains, headaches, pain anywhere. Write Dr. Shoop, Racine, Wis., for trial, to prove value of his Headache or Pink Pain Tablets. Sold by all dealers. 32tf

VALLEY ROAD.

Berries are a plentiful crop this year.

A bic boy has come to brighten the home of Mr. and Mrs. Michael Dowling.

Mrs. John Hinch is visiting at her home.

Mrs. James McKeown visited Mrs. Michael McKeown on Thursday last.

A large crowd from here attended Stoco picnic and report a good time

Mr. Angus Harrison passed through here, en route to Ballahac on Sunday last.

Miss Nellie McKeown and friend took in the excursion to Thousand Islands, and report a good time.

Miss Lillie Anderson called on Miss Nellie McKeown recently.

Mr. Herman York was visiting in our midst one day last week.

Miss Nellie McKeown has returned home, after spending the past week with her uncle at Erinsville East.

CEDAR HILL.

The farmers are getting along fairly well with their harvest, which is an abundant crop.

Miss Maude Spratt and Mr. Ashley spent Sunday in this vicinity.

Mr. and Mrs. Wm. Pickens and Miss Ellen Ward, of Belleville, were Wm. Carroll guests on Saturday night, and spent Sunday in this vicinity.

Mr. Mat. Carroll spent Sunday at Mr. A. Burns', sr.

Master M. Dillon, Chippewa, is spending his holidays at his grandfather's, Mr. Andrew Burns, sr.

Mr. and Mrs. Wm. Donovan, Tamworth, and Mr. and Mrs. Jas. Black, Canaan, spent Sunday at Mr. Wm. Carroll's.

Miss Loretta Kelly spent a day recently at Wm. Carroll's.

Mrs. Samuel Shannon returned to her home, after a limited stay, on account of Mr. Shannon's illness. We are pleased to say he is better again.

We congratulate Miss Annie Shannon for passing the exams, so successfully.

August time tells on the nerves. But that spiritless, no ambition feeling can be easily and quickly altered by taking what is known to druggists everywhere as Dr. Shoop's Restorative. Within 48 hours after beginning to use the Restorative, improvement will be noticed. Of course, full health will not immediately return. The right, Restorative will surely follow. And best of all, you will realize and feel your strength and ambition as it is returning. Outside influences destroy first the "inside nerves" then the stomach, heart, and kidneys will usually fail. Strengthen these failing nerves with Dr. Shoop's Restorative and see how quickly health will be yours again. Sold by all dealers. 32tf

DORLAND.

Mrs. A. R. Davis and children, of Winnipeg, are visiting her sister-in-law, Miss A. Davis.

A few of the members of the Women's Institute attended the monthly meeting at Miss Mallory's to-day for the Kingston Hospital.

Mrs. Leavitt, of Picton, is spending her holidays with her brother, M. O. Mallory.

Miss Maude Mallory returned home to Belleville, after spending the last three weeks with Mrs. T. N. Trumpour.

Miss. Breden, Kingston, has been visiting in this locality for the past few days.

Mrs. Dr. G. Davis, of Melita, started for her home on Monday, after visiting friends here for the past two weeks.

Mrs. H. E. Robertson is visiting her brother, W. D. Roblin.

Dr. D. M. Allison, of Williamsburg, N.Y.; J. B. Allison, Napanee, and Mrs. Dr. Allison, B.A., of Oshawa, are spending the holidays with their mother, Mrs. D. W. Allison.

We are pleased to see Miss Nellie Chalmers, of California, renewing acquaintances in Adolphustown.

Mrs. W. J. Hollis has a couple of friends from her old home, Atwood, for a few days with her.

We are sorry to lose Blake Humphrey from our midst, as we understand he leaves soon for the west.

Mr. and Mrs. L. P. Fraser spent Sunday at Sandhurst.

Miss Kathleen Cowan has returned to Napanee, after visiting Mrs. J. B. Allison.

A very heavy rain and windstorm passed over this place Sunday night. We are sorry to chronicle the illness of the children of Mr. H. M. Johnston and Mr. D. W. Roblin.

Mrs. Clarke, of Rochester, returned home on Monday last, with her mother, Mrs. E. A. Mallory.

GETTING EVEN WITH HIM.

"The doctor told her she drank too much coffee."

"What did she do?"

"He said she would drink half as much as she was drinking. She obeyed him, but she made it twice as strong."

EMPEY HILL.

The rain which visited our locality on Monday last was much needed.

Miss Cora Grant, of Tweed, who has been visiting her cousin, Miss Aggie Kimmerly, for the past few weeks, returned home on Saturday.

Quite a number attended the Selby and Roblin excursion to Massassaga Park and Trenton on Wednesday of last week.

Rev. R. N. Dafoe, Ottawa, preached on Sunday last, in the absence of our pastor, Rev. C. L. Thompson.

Mrs. L. Papineau, of Syracuse, N. Y., who has been spending a few weeks the guest of her sister, Mrs. M. W. Foote, returned to her home on Friday last, accompanied by her daughter, Miss Minnie Papineau.

Miss Flossie Clark, of Napanee, is spending her holidays at her home here.

Some of our young people took in the Oddfellows' excursion to Ottawa on Wednesday of last week.

Mr. R. J. Bush and family spent Sunday at his parents', Mr. and Mrs. John Bush.

Mr. Bruce Kimmerly spent a few days in Tweed.

Mrs. D. R. Loucks and family spent Sunday at her brother's, T. J. Russell.

A number of our young people took in St. John's picnic, which was held in Mrs. Carscallen's grove on Aug. 17th.

Mrs. D. A. Martin spent a few days in Desoronto.

BICKNELL'S CORNERS.

One of the heaviest rains which fell in this summer came on Monday morning and did a considerable lot of good.

We believe that Miss Mitchell, of Newburgh, is teacher, as Miss Wilson has resigned.

Mr. and Mrs. Wm. Boulton called on Mr. John Hawley.

Mrs. John Judge and son, Roy, spent the past week with her parents, Mr. and Mrs. Milo Huffman.

Mr. M. Wilson at his cousin's, Mr. P. Wilson.

Miss Keitta Brown spent a few days with Miss Celia Craig.

Mr. Arthur Parrott spent Saturday in town.

Mrs. Smith and daughter, of Toronto, returned home, after an extended visit with her brother, Mr. James Sewell.

Miss Agnes Smith, of Adolphustown, visited her cousin, Miss Mary Macdonald, for a few days last week.

Mrs. Fred. Watzar and children, of Tamworth, are visiting Mr. Wesley Simmons.

Mr. and Mrs. Alva Emberley at Mr. Macdonald's on Wednesday evening.

GRAND TRUNK RAILWAY SYSTEM

Canadian National Exhibition

Very low rates from Napanee to Toronto and return.

$5.65—Aug. 28th to Sept. 11th.

$2.95—Aug. 31st and Sept. 6th.

Return limit, Sept. 14th.

SPECIAL TRAIN SERVICE.

Special train leaves 2.05 a.m., on Sept. 6th.

FARM LABORERS' EXCURSIONS.

$10.00 going; $18.00 additional returning: Via Chicago, Duluth Port Arthur, Fort Frances, or Toronto and C.P.R. From Napanee Aug. 27th and Sept. 10th.

Full information as to conditions and transportation arrangements be send Winnipeg, from

J. I. BOYES, Town Agent.
O. R. LAIDLEY, Depot Agent.

Lumber!!!
Lath and Shingles!!
Lehigh Cement
Hard and Soft Coal!!
Wholesale
THE SCHUSTER CO., Ltd.
Belleville, Ont.
Write or Phone Us. 36tfm

Farmers, Read This

HOW TO SAVE MONEY ON YOUR FIRE INSURANCE!
THERE'S A REASON! INVESTIGATE! IT WILL PAY YOU!

We are agents for the strongest and best Companies. We have no others to push our system. Low rates, liberal policies, safest Companies, All kinds of Insurance. Money to loan. Real estate—50 good farms for sale.

W. G. H. BROWN, Napanee, Ont.
Office upstairs—opposite Royal Hotel. 26tf

Feed Grinding

Having installed the latest machinery for Grinding Feed, consisting of a Gas Producer Plant and the celebrated Vessot Grinder, I will be pleased to have you call and inspect the machinery and work we can produce.

Soliciting a share of your patronage, we feel sure we can please you

D. S. COLLIER
(Near Reidger Dock.)

Money and Real Estate.

For parties having money to loan we offer Improved Mortgage Debentures, bearing interest payable half yearly, at 4½ per cent on $100 and upwards, deposited for 1 or 2 years, 4½ per cent. on $100 and upwards deposited for 3 years, and 5 per cent. on $100 and upwards deposited for 5 years. In addition to the Trust's Deposits, the Loan Company allocates to each deposit receipt, first mortgage in which the deposit is invested, so that the depositor has not only the guarantee of the Trusts and Guarantee Co., with a paid up capital of $1,200,000, and assets of $3,000,000, but also the actual security to insure payment of interest and repayment of principal.

A few good farms for sale, well situated near town, at reasonable prices, and favorable terms of payment.

Money loaned on mortgage security at lowest rates of interest. Insurance and Conveyancing. Apply to M. C. ROGERS Agent, Napanee.

...JOY'S...
Brick Yard

Having installed all the latest and up-to-date machinery, for the manufacture of

Cement Brick and Blocks

we are prepared to fill all orders on the shortest notice. Call and see our new designs in ornamental blocks.

Agents for all kinds of Concrete machinery Silo and Tile moulds; also for the best cement mixer Concrete mixer on the market.

Cement for sale, and special prices in car lots.

We have a number of dilapidated building lots, and would build to prospective purchasers.

Office and factory near G. T. R. bridge.

JOY & SON
31tfm

Special Sale in Millinery

Special sale in Straw Hats—trimming July.

Flowers and Foliage at reduced prices.

Trimmed Hats from $2.99 up.

Call and see our Foliage, Aigrettes, Ribbons, Belts, Hat Pins, etc.

A. DUNCAN,
(Opposite Madill Block.)

Muresco

For Wall and Ceiling Decoration.

ARK BRAND MIXED PAINTS.
PAINT BRUSHES.
KALSOMINE BRUSHES.
SCREEN DOORS.
WINDOW SCREENS.
LAWN MOWERS.
AND GENERAL HARDWARE.
RELIABLE GOODS AT REASONABLE PRICES.

J. G. FENNELL

TENDERS WANTED.

By direction of the Finance Committee of the County Council of Lennox and Addington, tenders for steam heating of the Court House at Napanee, according to plans and specifications, are asked for. Sealed tenders are to be addressed to me and delivered to be laid before the County Council at its special session to be held on Tuesday, the 24 day of November, 1909. The purchase of any tender reserved. For further particulars inquire of G. F. Dafoe, Secretary, County Finance Committee. Dated 17th July, 1909.

W. G. WILSON,
30tf County Clerk.

L. L. GALLAGHER, WILTON.

is showing a splendid line of Railroad and Workmans King Overalls with the Pocket that cannot come out, and they are sewed on by hand. Best Linen Thread. Also a full line of Dimonds Special Twine for Sale, per lb., Hay Fork Rope, Manilla, Sisal, Cotton Rope, Hay Car Slings, Forks and Pulleys on hand. Also a full line of Groceries, Flour, Feed, Sugars, at top of the ground: Lots of room standing on my scales. I pay the highest market price for Barley, Oats, Peas, Corn or Corn Meal, Chopped Feed, Bran or Shorts. Flour, Feed, Sugars, Groceries, Coal and Wood for Sale. Highest price paid for Hides, Wool, Sheepskins, Tallow, Rubber and Rags. Flour at $2.60 and Buckwheat Flour at $2.75 per 98 lbs. Rolled Oats 25c. 7 lbs. Wheatlet 25c. 3 lbs. Rice 25c. 7 lbs. Currants 10c. A good bargain in Gents' and Ladies Underwear. Ladies' Fancy Waists from 49c. up to $2.00, and Underskirts from $1.00 to $3.50. Try stock in General Store as cheap as ever. Produce taken in exchange. L. L. GALLAGHER, Wilton.

ONTARIO ARCHIVES
TORONTO

Reduced Prices on Shoes

August is the month of bargains at this store It our policy to clear out all odds and ends and summer lines at this time of year.

Hence The Reductions.

Children's $1.00 Kid Slippers, sizes 8 to 10½, sale price ..... **.68**

Ladies' $2.00 Kid Oxfords, with neat extension soles, sale price **$1.50**

Men's $3.50 and $4.00 Patent Colt Oxfords, Goodyear welted soles, sale price **$2.75**

Ladies' 1909 styles of Dorothy Dodd and Empress $3.00 Oxfords, sale price..... ..... **$2.25**

Gents' 1909 styles of $5.00 Oxfords in Tan and Black, sale price **$3.75**

SUIT CASES at $1.00, $1.25, $1.50, $2.00, $2.50 and $3.00.

The J. J. HAINES Shoe Houses

LARGEST SHOE DEALERS IN THIS SECTION.

Making Clothes to Order

In addition to selling the very finest Clothing ready-to-wear, we are equal to any amount of trade in custom tailoring, based on unusual facilities for doing the business best.

There is no better asset a man possesses than a clean cut well dressed personal appearance, and those who prefer suits made-to-measure will be interested in the service and value we are giving. Make it a point to see our range of samples and get our prices before placing your order, and remember our guarantee of satisfaction or no sale. If you want the very best in clothing of every sort, this is your store.

MEAGHER BROS.

CLOTHIERS & HATTERS.

Duck Hunters

Go and Do As Mary Did.

Mary made a layer cake
It was as white as snow.
And every one who tasted it
Into ecstacies would go.

The reason why the cake was good,
And was not dark nor sour,
She used, and much to her delight
The Royal Household Flour.

Get your Loaded Shells at

BOYLE & SON

Sold by

J. F. SMITH & SON

Napanee's Leading Grocers.

20th CENTURY BRAND

FINE TAILORED GARMENTS FOR MEN

Fine Tailored Garments

Made to your measure by the best tailors in Canada.—20th Century Brand. Manufacturers.

You will find that the best dressers all over Canada are having their clothing made through the SPECIAL MEASURE SYSTEM of these manufacturers. You choose your cloth from the samples, and we take your measure, and send it in to the makers. Suits delivered in 7 days.

Over 20 Styles, and About 500 Different Cloths to Choose From

Fit must be perfect, or you are not expected to take the suit.

WE TAKE ALL THE RISK

Our customers for 20th Century Brand Clothing are increasing in number, from season to season, and when a man once wears one of these Suits, he always comes back for the second.

See our East window for Display of Clothes and Styles.

GRAHAM & VANALSTYNE

Men's Wear — Napanee

FOUR

Cardinal features in Ordered Clothing on which we are building a permanent and increasing trade—

Good Cloths,

Good Trimmings,

Cut to fit (after latest New York Models),

Well made.

Retain their shape until worn out.

A. E. LAZIER

Pure Spices

Paraffin Sealing Wax. Jar Rings.

The Medical Hall—Fred. L. Hooper.

COAL $7.00.

J. R. Dafoe wishes to notify his customers that the price of coal will advance to $7.00 on the 1st day of Sept. Any person wishing to take advantage of the present price, $6.75 each, can have coal delivered when required. 33b

HEALTH TALK.

The ladies of Deseronto and vicinity are cordially invited to attend an illustrated health talk given by Miss Riley of the Canada Vital Co., on Tuesday, August 24th, at 3 p.m., in Malley's Hall, Main st., Deseronto. 34ap

FARM LABORERS' EXCURSIONS.

Via Chicago, Duluth and Port Frances to Manitoba, Saskatchewan and Alberta, $16.65 going, $16.65 returning. The attractive route. Ask nearest Grand Trunk agent for particulars as to transportation arrangements beyond Chicago dates, conditions, etc.

MARATHON RACE.

Time for all Senate foot race at Tamworth, Sept. 22nd. The race to be held on 1-3 mile oval track on fair grounds. 1st prize $10.00, 2d prize $5.00, all prizes $5.00. Committee reserve the right to withdraw the 3d prize, or cancel the race if not a sufficient entries. Entrance fee $1.00, to be deposited on or before Sept. 8th, with A. B. Carscallen, Secretary Tamworth.

FRONTENAC BUSINESS COLLEGE.

The attention of our readers is directed to the announcement of this school in our advertising columns in this issue. With four years' successful work to its credit the Frontenac Business College will doubtless enjoy even better success than ever under its new management, who will conduct it as the Kingston Branch of that well-known, influential school—the Central Business College of Toronto.

BAY CIRCUIT SERVICES.

Sunday, Aug. 22d, 1909:—

Hay Bay—10:30 a.m.

Bethany 2:30 p.m. Anderson 7:30 p.m.

The pastor at each service.

Wednesday, Aug. 25th—Mission study meeting, Grafton Church. Tea at 7:30.

Thursday, August 26th—Mission Circle at the parsonage, Napanee, South.

Aug. 29th—Rev. F. R. Marriott, Associate General Secretary of Missions.

HAY BAY PRESBYTERIAN CHURCH.

The pulpit of above church was ably filled on Sunday by Rev. W. H. Burgess, of Cataraqui. His address was appreciated by those present, and if the principles spoken of were carried out it would stimulate and help them in living the highest life. Mr. Burgess will take up his work again on Sunday, when the people will be the happiest people. What it is, and have committed it. You should not miss this special address as this is the time of the year for spiritual import, and concerns you. All welcome.

MATRICULATION EXAMS.

The following are the successful candidates in the matriculation examinations for the County of Lennox and Addington:—Senior class, alphabetic. A. K. Cowan, E. R. Dafoe, M. Johnson, H. Leonard, M. McCall, W. H. McLeod, G. W. Scott, M. W. Sexsmith, A. R. Simpson, M. M. Salsbury, N. O. Salsbury, H. C. Wright, O. McCrie, R. J. McGrath, A. E. Neilands, E. M. Proctor, M. S. Seaton, I. L. Spurling, L. Shaw, C. Smith, G. N. Stalker, J. Turnbull, F. H. Vanston, M. J. Watson, R. T. Watson, E. W. Weston.

SAD DROWNING ACCIDENT.

This afternoon the remains of the late Mr. Keith Parnfield Furnival were and were taken to the Belleville cemetery for interment. Deceased met his death by drowning on Saturday last at a summer resort near Portland, Me. How the unfortunate accident occurred was not learned. Mr. Furnival was manager of a bank near Portland, and was very popular with a large circle of friends. Deceased was a son of Mr. J. C. Furnival, who resides at Napanee, was 28 years of age, and unmarried. The unfortunate gentleman spent his boyhood days in this city and was a graduate of the Belleville High School. He was a first cousin of Mrs. Hy. Pringle and Mrs. F. E. O'Flynn, of this city. The funeral took place this afternoon under Masonic auspices.—Belleville Intelligencer, Aug. 10th. Mr. Furnival spent his holidays with his parents in Napanee in July, and his sad and short stay made a host of friends who were shocked to learn of his early demise.

People.....

May run chances on cheap clothes, but with medicines it's an entirely different proposition—frequently a case of health or death. Take your prescription to a store where they don't lose sight of everything but "Bargain Drugs."

THE RED CROSS DRUG STORE.
T. B. WALLACE, Phm.B.,
Prescription Druggist,

Cor. East and Dundas Streets. "The Reliable Store" Napanee, Ontario.

IN FULL SWING

Our Semi-Annual Disposing and Clean-Up Sale.

A Final Price Cut. A Quick Decisive Selling. Everything Summery Reduced.

The Last Week. All Summer Lines Reduced.

The Last Week. Our Big Summer Goods Sale.

This is a rare saving time. All the balance of our summer goods—bright, new, fresh and stylish, are marked at sacrifice prices. Profits don't figure now. Clearance complete and decisive—that's the real important question these days.

FALL GOODS ARE ORDERED; SOME ARE COMING IN DAILY.
THEY MUST HAVE ROOM FOR DISPLAY; IT'S THEIR TURN NOW.
SUMMER GOODS MUST MAKE WAY FOR THEM.

And low prices—prices at cost and below—is the power which will hurry, reduce and clear. Consult this week's list and the following savings:

A CLEAN UP

COLORED MUSLINS. CHAMBRAYS. ZEPHYRS. GINGHAMS.

This is a final clearance and good-bye to the balance of our season's wash goods, colored muslins, odd chambrays, zephrys, ginghams, etc., in a big variety of best colorings and patterns, and worth up to 20c yard. Your choice while they last—August Clearance Sale **7½c**

Buttons—5c Card.

A clearance of all odds in Buttons, including silk and satin, bone and pearl, in all sizes, suitable for underwear, wash dresses and trimmings. Regular up to 25c. dozen. August Clearance Sale..... ..... 5c.

15c Children's Fancy Sox—10c.

Children's fancy lace and plain lisle Sox, in tan and black only, sizes 4½ to 9½. Regular 15c. pair. August Clearance Sale..... ..... 10c.

40c Fancy Hose—19c.

Fancy lace and plain colored lace lisle thread Hose in colors tan, champagne, grey, black and white. All sizes. Regular up to 40c. August Clearance Sale..... ..... 19c

Sunshades in a Bargain Clearance.

Our remaining stock of Fancy Parasols—just 12 left—are to be cleared during the last week.

4 only, Ladies' Sunshades, 1 black and white stripe, 2 fancy natural shantung, 1 brown pongee. Regular up to $3.50. August Clearance Sale $1.98

8 only, Ladies' Sunshades, plain white linen, fancy white brocades and colored dresden, with stylish handles. Regular up to $2.50. August Clearance Sale..... 98c

Children's Parasols, to clear..... 25c

Women's Summer Undervests—to clear 25c.

A clearance of the balance of our stock of Women's White Cotton Undervests in short sleeveless and long sleeve styles. Some with lace yokes and ribbon trimmed. All extra fine qualities and well made. Values up to 50c. August Clearance Sale. 25c.

(See window).

50c Fancy Hose 35c.

A large assortment of ladies' and fancy hose in colors and black and white, and black. Sizes 9, 9½, 10. Regular 50c. a pair. August Clearance Sale .....

50c and 75c Long Gloves—39c.

Ladies' plain lisle and taffeta long gloves in colors, tan and white only. All sizes but not up to 7½ pair. August Clearance Sale.....

50c Elastic Belts—25c.

About 3 dozen only white and black elastic and silk belts, fancy buckles and assorted patterns. August Clearance Sale, each.

...Saturday Snaps...

A Clean-up in Corsets.

50c Corsets—39c.

A clean-up of all our percale and summer weight corsets—the long hip styles—lines we are discontinuing, but every size 18-30. Regular 50c., white or drab. Saturday Snap..39c

. . . Blanket Special . . .

50 pairs of our best quality Flannelette Blankets, large double bed size 11x4, in white or grey, with fancy pink or blue borders, always sold at $1.50. August clearance sale **$1.19**

(See window).

...Saturday Snaps...

A Clean-up in Corsets.

$1.00 Corsets 89c.

Two lines of one of our best makes—long and medium hip models, with front supporters. In white only. Sizes 18 to 30 in the lot. Regular $1.00. Saturday Snap.....

Allover Laces—79c.

A clearance in guipure brussels and silk embroidered chiffon allovers in cream white or black and white. Regular up to $1.75. August Clearance Sale..... ..... 79c

A Clearance of Silks—39c.

Plain English tamoline and imported taffeta silks in cardinal, wine, navy, fawn, reseda, maguey, pearl, myrtle, navy and black, also check and stripe waisting silks. Regular 50c. to 60c. August Clearance Sale 39c

A Clearance of Silks—69c.

Plain chiffon taffetas, exclusive fancy and stripe novelty waist patterns in cream, sky, pearl, tan, brown, reseda and navy. Regular 75c. to $1.25 August Clearance Sale..... 69c

50c and 75c Dress Goods—43c.

In the lot are wool voiles, panamas, satin cloths, etc. Odd pieces, culled from our dress goods department. Lines worth up to 75c. August Clearance Sale..... 43c

$1.50 to $2.00 Women's Waists.

This is the greatest value in waists ever shown in Napanee. White and colored tailored and embroidered waists in many different patterns. All styles, open front or back, long sleeves. All sizes 34-44. Regular up to $2.00. August Clearance Sale..

Yard Wide Cotton 8c.

500 yards of extra heavy bleached cotton, free from specks and dirt. Worth 10c. yard. August Clearance Sale.....

12½c Roller Towelling 8c.

200 yards pure linen towelling, 16 inches wide, with hemstitched ends, stripe or red border. Worth 12½c. See August Clearance Sale.

Every Department. GETTING READY Every Department.

We are getting ready for the largest Autumn and Fall business that Napanee has ever known. Everything indicates it, and we are busily preparing for it. New stocks are pouring in and after this week the Summer stocks will take a fear position to make room. The summer season are practically over, and we are bringing new goods that are needed now to the fore. Are you planning for winter? September is the month of housecleaning; the only sure month now. By the end of this week the great bulk of the new merchandise will be displayed in the store viewing the new goods, don't leave before you see the following specials in our housefurnishing department.

Tapestry Rugs to Clear $8.69

7 only English tapestry rugs to be cleared this week. They are 3x3½ and 3x4 yards sizes in the lot, and all are good quality with heavy lined back and heavy wool face. Exceptionally wearing rugs and all choice patterns. Regular up to $12.00 each. August Clearance Sale... ... ... $8.69.

A Great Chance in Lace Curtains.

In view of the arrival of new fall shipments, we must make room. These 94 pairs of beautiful Nottingham Curtains must be cleared out on that and no other account. The designs, qualities and values of these curtains are equal to the fall curtains now on the way here, but we have decided to let them go and not carry them into another season. Hence splendid Nottingham curtains are offered to Napanee housekeepers at the following savings:

Regular $3.00-$5.00—August Clearance Sale.....$2.69

Regular $2.00-$3.50—August Clearance Sale.....$1.69

A Carpet Clean-up 62½c.

A clean-up of all short ends Carpets, including Brussels, Velvets etc. A good range of patterns suitable for small room sizes. Regular up to $1.25. August Clearance Sale.....

65c Imported Linoleum 53c.

Imported Linoleum in 3x4 yard. Natural ground with floral design. About enough for four rooms. Regular 65c. a square yard. August Clearance Sale, a square yard.....

Priestley's

Wool Travers Cloth

Appeals to the world of fashion.

In all the New Colorings.

This is a handsome as well as a serviceable fabric.

The genuine Priestley Dress Goods are stamped every 5 yards on the selvedge

INTERESTED IN NEW DRESS GOODS

Dressmaking Department opens August 30th

MISS LIVINGSTONE, with a full staff of expert assistants will open our Dressmaking Department for the Fall season on Monday, August 30th.

Orders now being booked and will be filled in the rotation received.

The New Fall Suitings Are Elegant

The season is fast approaching when you and everybody will be interested, more or less, in the NEW DRESS FABRICS.

Never in the history of the trade have the dress materials been so beautiful (the goods suitable for Fall and Winter wear) as are being shown by us for the Fall season.

We have had almost practically complete shipments of the new Dress Materials, both import and domestic. Priestley's Diagonal Serge Stripes, Satin Tanagra Wool Travers Cloth, Chiffon finish Broadcloths, Alexandria and Sutherland Suitings, Directoire Satin finish and Satin Stripe Suitings, Cord Suitings, etc. All of these cloths are shown in the leading fall shades in our Dress Goods Department. Inspect our stocks to-day. To fully appreciate, you must see them. MAIN FLOOR—FRONT.

The Reliable Store **MADILLS'** The Reliable Store

ONTARIO ARCHIVES
TORONTO

Good Havana Cigars, 5 for 10 cents! Smokey Smokes. Jessop's Pharmacy.

NAPANEE BEAVER.

City Dairy Ice Cream at Jessop's Pharmacy

TEMPLETON & SON, Proprietors.

Vol. XXXVIII, No. 35. Circulation 3,720. NAPANEE, ONTARIO, FRIDAY, AUGUST 27, 1909

TERMS—$1.00 a year in advance. $1.50 if not so paid.

.New Goods.

greater assortment than ever marks the mencement of the week's selling at store. It's a showing of new goods t will delight the heart of every woman d again demonstrate our ability to place fore you the newest fashions and pro- ductions for

The Coming Fall and Winter

The time for making judicious selection now.

We offer Smart Suitings in all the greater novelty tweeds, together the new surface finished cloths such as Chamois Cloths, Broad Venetians, Chiffon Cloths, Satt Tees, Armures, etc.

All these fine we show the new shades of Catawba, Chocolate ees, Raisin, Tuscarella, Parrott Green, Golden Hue, Prunell Color, etc.

from 50c to $1.75. Samples sent anywhere

DRESS GOODS DEPARTMENT opens on or about Sept. 7th.

Steacy's KINGSTON

RYAN'S STORES

NEWBURGH.

WE ARE ABLE TO SUP- PLY YOU WITH JUST WHAT YOU NEED AND WANT TO MAKE YOU COMFORTABLE DURING THE HOT WEATHER.

We still have a fine assortment of Whitewear at bargain prices.

White Waists, very pretty, 75c.

Muslins, for dresses, at 10c. and 15c.

in all colors, for Suits, at 25c. and 35c.

White and Black Gloves, in Thread and Silk.

Stock of Underwear for the hot weather is very complete.

Have Women's Summer Vests without sleeves, at 10c. to

Balbriggan Shirts and Drawers, each.

Children's Underwear in all sizes.

We have also a large assortment of and Fancy Cotton Hose for Women and Children, at popular prices.

Have received a shipment of TAN PUMPS and SHOES for Girls Misses.

HIGHEST PRICES PAID FOR EGGS.

M. RYAN & SON

NEWBURGH.

LOST OR FOUND.

FOUND — A SMALL SUM OF money in Chambers' P.O. also, Barrington Lake by applying to MRS. THOS. CHAMBERS, proving ore and this notice. 35p

LOST — GAME INTO PREMISES on Wednesday, Aug. 18th, owner may have same by paying charges and this notice. 35p

LOST A YELLOW COLLIE DOG, chipped about 3 months ago, long tail and feet; answers to the name of BRANDON, Napanee. 35ap

LOST, IN NAPANEE, ON 14th inst., between half dozen Handsome's cellar and box of trifling. Finder please at Beaver Office. 34dp

Straw Hats

HALF PRICE.

BARGAINS IN MANY OTHER LINES.

W. W. ADAMS
The Tailor, Newburgh.
Men's and Boys' Furnishings

TEACHERS WANTED.

TEACHER WANTED—FOR S. S. NO. 12, Second, Conception Camden. Duties to commence Jan. 3rd, 1910. Apply, stating qualifications to ALBERT MARTIN, Secty., Strathcona, Ont. 35dp

TEACHER WANTED—FOR S. S. NO. 16 Richmond. Duties to begin October 1st, 1909. Apply to JOHN A. ASSELSTINE, R. ENGLISH, Leinster, Ont. 35dp

TEACHER WANTED—FOR S. S. NO. 19, Richmond. Apply to OSCAR ASSELSTINE, Secretary, Northbrook, Ont. 35dp

TEACHER WANTED—FOR S. S. NO. 17, Richmond. Duties to commence after Summer holidays. Apply to J. E. HYDE, Sec.-Treas., Overton, Ont. 32tf

WANTED—A QUALIFIED TEACHER FOR S. S. No. 6, Sheffield. Duties to commence after holidays. Female preferred. Apply to GEORGE BLACK, R. D. 2, Tamworth. 32tf

TEACHER WANTED—FOR S. S. NO. 3, Ameliasburgh. State qualifications, salary and references in application. J. M. HOTT, Secy.-Treas., R. D. No. 1, Belleville, Ontario. 31tf

WANTED.

EXHIBITION VISITORS WILL FIND first class meals at 142 Robert street, one street west of Spadina Avenue and College Street. 35dp

BOARDERS WANTED—SCHOOL MISS wants board apply to MRS. SHELL, BOYCE, Bridge street opposite H. Frolick's. A good quiet place. 35dp

WANTED—A LARGE FARM FURNISHED to work on shares, or a farm of about 200 acres to rent. Apply to NOAH JOHNSTON, Napanee P.O. 35dp

BOARDERS WANTED — YOUNG LADIES attending school at Newburgh. Apply to LOUISE ROGERS, Newburgh. 34tb

BOARDERS WANTED — TWO SCHOOL girls. Comfortable and quiet. Apply to MRS. JAS. GORDON, corner of Bridge and West sts., Napanee. 34p

WE HAVE SHIPPED THE SECOND CAR of horses, and want 12 or 15 more on Monday next. We have a large number of colts too young to ship, for trade for older horses. Write us. LESLIE BROS., Moosow. 34tf

WANTED—GIRL FOR FAMILY OF THREE. Apply to MRS. T. J. FLACH, Church st., Napanee. 34tf

BOARDERS WANTED—CONVENIENT TO school and business points. Apply to MISS WEXSMITH, Centre st., Napanee. 32tf

WANTED—A GOOD GENERAL PURPOSE Horse, about 8 years old and sound; weighing about 1,100 or 1,200 lbs. A good farm horse and a good roader. ERNEST and DANIEL WRIGHT, Violet P.O. 34d

BOARDERS WANTED — SCHOOL BOYS preferred. Apply to MRS. D. W. McKIM, Isabella st., Napanee. 34tf

WANTED—LABORERS AND QUARRYMEN apply at the LEHIGH PORTLAND CEMENT COMPANY'S WORKS, Point Anne. 34tf

BOARDERS WANTED—CONVENIENT FOR pupils attending Collegiate Institute, apply to MRS. F. BENN, corner Bridge and Queen sts., Napanee. 34dp

GENERAL BLACKSMITH WANTED AT once. State wages, and apply to W. J. HENRY, Seeley's Bay, Ont. 29tf

HORSES WANTED—SEVEN OR EIGHT Horses for the Northwest, on Plano or Open order. If you wish to do business, call or write. J. C. CONNOLY, Tarker. 4tf

FOR SALE.

FOR SALE—A GOOD WORK HORSE. Apply to C. E. LEE, Morven. 35p

FOR SALE—A MARBLE SODA FOUNtain complete. Compressed air. Will sell cheap for quick sale. Drawer 613, Napanee. 35a

FOR SALE—SECOND HAND PIANO FOR sale cheap. Apply to T. B. GIBSON, Napanee. 35a

FOR SALE—LIGHT ROAD CART IN good condition, cheap. Apply to GEO. BENSON, V.S., Napanee. 35a

HORSES FOR SALE—SEVERAL DRAFT, 3 Roadsters, 1 two-year-old Duke Colt, top; 1 yearling, 1 suckling, 1 yoke of oxen four years old, exceptionally well broken to do any kind of farm work; 1,000 Cedar Rails. Also several of McLaughlin's high grade Buggies for sale. 100 cords soft wood. 20 cords hard wood for sale. J. A. HUNTER, Tamworth. 31c

GOOD SEED RYE FOR SALE—APPLY TO EDWARD RATTLE, Morven. 34d

FARMS FOR SALE OR LET.

FOR SALE—THOMPSON POINT FARM—167 acres, in 2nd con. Adolphustown, on Bay of Quinte. For particulars write to MRS. B. W. ALLISON, Administratrix, Ont., or JOHN B. ALLISON, Napanee, Ont. 34tf

FARM OF 100 ACRES FOR SALE OR TO rent—Situated on York Road, one-half mile west of Odessa, 12 miles from the City of Kingston. Convenient to mills, churches and high school. Well watered and fenced. Buildings consist of large barn 42x60, with sub 18 ft. lean-to, and a large shed 24x40. Fairly good house, woodhouse and kitchen; good drivehouse 24x36, and pig pen. If not sold by middle of September it will be rented for a term of years. Price $4,5000. Apply to JAS. BENNETT & SON, Morven P.O., near Union Cheese Factory. 34tf

FARM FOR SALE — THAT DESIRABLE property known as the Hawley farm, lot 21, 2nd range east of Ernestown. Lot 39, in 6th concession of Camden, containing 113 acres more or less, under cultivation, balance pasture. Two good orchards and never failing water. Good house and first-class outbuildings; all in good repair. Possession given on first day of April next. Possession given in time for fall ploughing if desired. For particulars apply to JOHN KENNEDY, on the premises. 34tf

FARM FOR SALE—200 ACRES, SOUTH half of lot 6, con. 3, 9th Ernestown. Well watered, plenty of wood, good buildings, well fenced. Fine farm for dairy or grain. Apply on premises, or to W. A. ASSELSTINE, Bolddn, Ont. 34tf

FARM FOR SALE—IN THE TOWNSHIP of Ernestown, 60 2-3 acres, west part of lot No. 2, in 2nd con. Will sell cheap. In good state of cultivation. Good frame house and barn; near school and church. Good garden land. Apply on premises, or to JAMES MCAGHEE, Bath. 34tf

FRUIT FARM FOR SALE — 69 ACRES, more or less, about 3000 apple trees, also cherries and plums. 1½ miles from town of Wellington, Prince Edward County. Farm fronts on Lake Ontario about 1,320 feet, with good shore. The farm is a park of itself. Large brick house with good cellar and woodhouse. A good drivehouse and barn, buildings are about 25 rods from the lake shore and in good repair. Farm and buildings are well fenced. Small fruits of all kinds and otherwise well watered. Immediate possession if sold at once. For terms and want to sell, Address, C. W. HUYCKE, The Kone Ridge, Wellington. 34tf

FARM FOR SALE—150 ACRES, BEING south half of lot 13 in the 6th con. of north half of lot 12, in the 6th con. of Adolphustown, with buildings; orchard, well and good cedar fence. In good state of cultivation; near school, church and post office. Apply on premises, or to JAMES MCGRATH'S, Forest Mills. 34tf

FARM TO RENT BEING PART OF LOT No. 9, in the 1st con. of the Township of Richmond, containing 50 acres. Apply to LEVI A. SAGER, on the premises. 34dp

FARM TO RENT—150 ACRES, LOT NO. 10 in the 2nd con. of Ernestown. For particulars apply to WESSEN ALZINA AND LIVSIE SHOUP, Odessa P.O. 33tf

FARM FOR SALE OR TO LET — 150 acres, lot 21, and 10 acres in lot 22, 2nd con. of Camden. Apply to ALLAN A. CLANCY, Selby, Ont. 33dp

FARM FOR SALE OR TO RENT—200 acres lot 3, in the 6th con. of Ernestown. Well watered, fenced and cross-fenced. Good frame house and barn; also a large frame factory on premises. Possession given in time for fall ploughing. Apply to MRS. THOS. EMPEY, on premises. 32dp

FARM FOR SALE—THOS. EVANS, THE retiring executor of Michael Hawley, offers for sale 50 acres in the Township of Sheffield, 3½ miles from Tamworth, with good House, barn, and being the S. W. quarter and the half of the S. E. quarter of the east half of lot No. 6, in the 4th con. of the Township of Sheffield. Also 50 acres in Loughborough and Addington, less about 2 acres on the north side of the road, in the 2nd con. of Sheffield for cropping purposes on the premises with an addition thereto 1824, a farm 50 x 30, with 2 stories, and a frame barn 40 x 30, with drivehouse under. All the buildings are in good repair, and the farm is well watered, fenced, and underdrained, requiring little or no further outlay. Possession given on the 1st day of April, 1910. Apply to THOS. EVANS, Executor, Tamworth, Ont. 31tf

FARM TO SELL OR RENT, LOT 7 CON. 3, Ernestown, 100 acres, 70 under cultivation, balance pasture and bush. Good frame house, 2 stories, 8 rooms, with kitchen and summer kitchen attached. Good frame house, 2 stories, 8 rooms, with kitchen and summer kitchen attached. Good frame barn 50x60, with stone stable underneath, and driveshed 20x40. Also a frame pig pen 16x20. Good orchard of all kinds of fruit in bearing condition. Well watered and fenced. Possession given on the 1st day of April, 1910. Apply to THOS. EVANS, Executor, Tamworth, Ont. 31tf

FARM FOR SALE—A GOOD 50 ACRE farm for sale, being the south half of lot 21, con. 2, of Napanee, on York Road. Fine brick house, 2 storeys, 8 rooms, with kitchen; all in good repair. Well watered. Apply on premises or to MRS. MARSH, Roundhead, Napanee P.O. 30tf

FARM FOR SALE—IN THE TOWNSHIP of Hungerford, 14 miles from Belleville, 3 miles from Tamworth, lot 1 and 2 in the 7th con., being composed of 100 acres of first-class land, 75 acres of first-class tillage, 20 acres of first-class pasture, and 5 acres of bush, all well watered, 50 acres of bush and soft wood, 20 acres of hard wood. Two never failing springs and a never-failing creek crossing the farm. Good frame house, 1½ storeys, 8 rooms, with kitchen and summer kitchen attached to the back part of the house. Good frame barn 60x70, with stone stable underneath, large pig pen, hen house, drive house, and other outbuildings. Good orchard, two-storey frame dwelling house, blacksmith shop, log pen, and never-failing well and spring at the door. Good apple orchard, two acres of hard and soft wood, about 20 acres under cultivation. Good fences and in good condition. Apply to THOMAS TIMMERMAN, Tamworth, Ont. 31dp

FARM FOR SALE — 200 ACRE FARM, part half of lot 7, and west half of lot 8, in the 6th con. of Ernestown, owned by Isaac H. Brimer, better known as the Dr. Sprague farm. Two-storey tile drained, good wells and 2 never-failing springs on the farm. Large dwelling house, consist of good two-storey frame dwelling house, blacksmith shop, log pen, hen house, and other outbuildings. Good apple orchard, two acres of hard and soft wood, about 20 acres under cultivation, balance pasture and never-failing creek crossing the farm. Good fences and in good condition. Apply to THOMAS TIMMERMAN, Tamworth, Ont. 31dp

FARM FOR SALE—LOT 8 IN THE 9th concession, and the northeast half of lot 9 in the 8th, being composed of 200 acres in the Township of Sheffield, 1½ miles from the village of Tamworth. One mile from school house. There is erected on the premises a large two-storey veneered brick dwelling house, frame dwelling house, frame bank house and kitchen. Two stone stables, attached. Three good wells and a never-failing spring creek across one corner, and a good spring well at the back end of the lot. Two acres of hard wood. Three large barns, namely: One Stanbing 60 by 40 feet, with 20 horses, pig pen, ice house, drive house. About 20 acres under cultivation, and good bush; clear of any soft wood. Good orchard of all kinds of fruit in bearing condition. Also a quantity of cedar posts. Possession given on the 1st day of April, 1910. Apply to JOHN W. SHIER, on the premises. 31tf

There is a Good Reason

why the Central Business College of Toronto is by far the largest School of the kind in Canada although many are three times as old. That Same Reason makes it absolutely safe to attend the

. . . Frontenac Business College . . .

KINGSTON, ONT.

as it is now operated as a Branch of the famous Toronto School Particulars free. Fall Term August 30th.
W. H. SHAW, President. P. M. BROWN, Principal.
Barrie and Clergy Sts., Kingston, Ontario.

ALL MUST BE CLEARED!

FISHER'S MUSIC STORE.

For the next few weeks the entire stock is offered at marvelous prices, as it must be sold out entirely. We give below some idea of the values to be obtained. These are but a few of the great bargains we are able to offer. We can give job lots to dealers, which will mean money-saving to them.

In Wallpapers, Stationery, Books (a very special line in Bibles, Prayer Books, etc.), Sheet Music and Music Books, Pictures, Fancy Goods, Baseball, Football, and other Sporting Goods, Souvenir Postal Cards (a great variety), and in many other lines we can offer either to dealer or private buyer something exceptional.

Here are a few prices, which will give you an idea:

Splendid Walnut Cabinet Grand Piano, full size, quite new, by Willis, value $350.00, in perfect condition..... for $225 00
Walnut Cabinet Organ, by Estey, splendid tone, very suitable for Sunday School..... $45 00 for 16 00
1 Violin, beautiful tone, value..... 12 50 for 6 50
1 Violin, beautiful tone, value..... 5 00 for 2 25
1 Ideal Auto Harp and case (10 bars) value... 9 50 for 4 75
1 Mandolin, finest quality, value..... 9 50 for 4 75
1 Guitar and case, finest quality, value..... 16 00 for 8 00

Over 200 Mouth Organs at great reductions.
Local and other Postal Cards, 1c. each.

WALL PAPERS AT HALF PRICE.

Pictures, Souvenir Cards, Sheet Music, Music Books, Violin Accessories, Picture Frames, Scribblers, Pencils, etc.—ALL AT HALF PRICE
Bibles, Prayer Books, Hymn Books, etc., at impossible prices.
Nothing to withheld. All must be sold quickly.
THE CELEBRATED McKINLEY SHEET MUSIC, 6c. per sheet.

FISHER'S MUSIC STORE (Opposite Haines')

Karn-Morris Pianos and Organs

We have acquired the Sole Agency for Frontenac, Lennox and Addington of the above famous Pianos and Organs, and will be pleased to call and see you if you are thinking of buying.

We are clearing out our stock of Buggies and Wagons at reduced prices to make room for our winter stock of Cutters and Sleighs.

We also sell the McCormick Corn Binder—the best on earth. When wanting Farming Implements or machinery of any kind, don't forget to give us a call.

Toomey & Oswald, - - Odessa

MERIT IS THE BASE

on which we claim your consideration of Somesoft Flour. There are other brands just as cheap, plenty of them. But Somesoft Flour bakes more to the pound, saves money as well as the extra work and worry obtained in the use of flour of lower quality. Order a sack of Somesoft to-day. Knowing housekeepers always demand it.

J. R. DAFOE.

NEW GOODS

RAISINS.—New Vallencia Raisins, new Seeded Raisins, new Layer Raisins.

CURRANTS.—Perfectly Cleaned ready for use large Black Currants. Never sold so good Currants before.

Fresh Lemon, Orange and Citron Peel. New Figs.

NUTS.—New Tarajona Almonds, new Grenoble Walnuts, new Sicily Filberts, New Brazil Nuts, new Pecan Nuts, Shelled Almonds, Shelled Walnuts.

Pure Spices of all kinds, nothing but Pure Spices.

Heinz Pickles, Sweet and Sour, Heinz Indian Relish, Crosse and Blackwell's Walnut Pickles, Mixed Pickles, Chow, Chow, and everything good in the Grocery line.

JOHN PAISLEY

We Have Prepared

for the opening of school by having a full supply of Books for both the High and Public Schools. Also Scribblers, Note Books, Pencils, Pens, Slates, Book Bags, and every thing needed by the pupil, both in school and out of school, including Soaps, Talcum Powders, Tooth Pastes and Brushes, Picture Post Cards, etc. Your patronage solicited.

Thos. I. Winter

NEWBURGH, ONT.

P.S.—No matter how small, I want all accounts standing on July 1st, 1909, to be settled before Aug. 25th, 1909.

For Sale

AT

SYMINGTON'S SEED STORE

One thousand second-hand seed bags. Also at Canning Factory, a quantity of 24 quart berry crates complete, with small baskets suitable for shipping, and a lot of 11 quart berry baskets with gauze covers.

Thos. Symington

Napanee Fruit Market

WATERMELONS.
MUSK MELONS.
PEARS.
PEACHES.
BANANAS.
ORANGES.
LEMONS.
All Fresh and Good.

Phone 89 and have any of the above goods delivered. Our groceries are the best that money can buy. A trial solicited.

MARK PIZZARIELLO
(Opposite the Campbell House)

FALL TERM OPENS SEPTEMBER 1st.

ELLIOTT Business College

TORONTO, ONT.

Cor. Yonge and Alexander sts. STRICTLY FIRST-CLASS. Graduates always successful. Write for Handsome Catalogue.

Earl and Countess Grey will spend a couple of weeks in Winnipeg in October.

W. A. FRIZZELL.

Postoffice, Napanee. Agent for Electric and Gravity Washer. For information call at P. O. 21tf

NOTICE

If you want a first-class wool lap rug or a lap duster, call and see my stock before purchasing. Also anything that would be found at a first-class harness shop. Shop, first door west of Campbell House block. F. W. VANDUSEN.

HOW TO KEEP COOL.

Get good shades and cover your windows. You can get a shade that is green on one side and cream on the other, and that will darken like a stone wall for the same price that you will pay for the common kind elsewhere, at HENRY'S BOOK-STORE. 29

LOOK HERE.

Now if you want to get a cheap boot, now is your chance. I am selling the balance of my stock of boots and shoes at cost. Here are a few prices: men's coarse boots, regular $1.60 for $1.30. Men's Oil Tan boots, regular $1.90 for $1.65. Boy's Calf boots, $1.75 for $1.40. Boy's grained boot, $1.80 for $1.55. Boy's box calf, regular $2.00 for $1.50. H. W. KELLY, Campbell House Corner.

WHAT MACHINERY IS DOING ON FARMS.

Speed Records Are Being Broken in Harvest Fields Where the New Rural Spirit Dominates.

Out at Goshen Corners and Fairfield Center the boys now growing up will not have to leave home to find much of which your barren boyhood was denied. For, over the country that you left, the new rural spirit has waved this wand of progress. From the fragrant fields comes the sound of machine mutterings that harvesting ten acres of grain where one was harvested before. Self-binders are reaping acres of wheat at a rate of less than a cent a bushel. Machines are milking cows by the herd. Potatoes are being planted at a full row rate of five miles an hour. With in the last two years more than fifty thousand gasoline engines have gone to work on the American farm, and now there is an auto-tractor that hauls to market loads of produce tandem, like the cars of a train. Farm life that was once a struggle has become a pleasure. Last year a number of houses sold more automobiles to the farmers than to the city trade. Forty tourist cars at $1,250 apiece went to a single Illinois county.—The Delineator for September.

Deafness Cannot be Cured

by local applications, as they cannot reach the diseased portion of the ear. There is only one way to cure deafness, and that is by constitutional remedies. Deafness is caused by an inflamed condition of the mucous lining of the Eustachian Tube. When this tube is inflamed you have a rumbling sound or imperfect hearing, and when it is entirely closed, Deafness is the result, and unless the inflammation can be taken out and this tube restored to its normal condition, hearing will be destroyed forever; nine cases out of ten are caused by Catarrh, which is nothing but an inflamed condition of the mucous surfaces.

We will give One Hundred Dollars for any case of Deafness (caused by catarrh) that cannot be cured by Hall's Catarrh Cure. Send for circulars, free.

F. J. CHENEY & CO., Toledo, O.
Sold by Druggists, 75c.
Take Hall's Family Pills for constipation.

RACE WITH DEATH IS MADE IN VAIN.

Cheboygan Man, Hurt by Fall From Horse, Rushed to Detroit on Special Train, Dies.

Despite the efforts of his millionaire father, who sent him from Cheboygan to Detroit on a special train in record-breaking time yesterday, Alexander Martin, son of T. A. Martin, died in Harper hospital yesterday morning.

While Martin was riding horseback near his home Sunday afternoon the animal he was astride became unruly and threw him to the ground. Cheboygan physicians found that he had suffered a concussion of the brain. They were not provided with proper facilities for an operation, the only thing that could possibly save the boy's life. The special train arrived in Detroit at 9.20 p.m., but Martin's condition was so critical that the Harper hospital physicians did not attempt to operate on him.

The body was taken back to Cheboygan yesterday afternoon.

Deceased was a brother-in-law of Mr. Blake Fralick.

Children Cry FOR FLETCHER'S CASTORIA

A PLEASING PUBLICATION.

Busy Man's Magazine for September is unusually attractive. It has half a dozen bright, entertaining stories that are sure to be appreciated and a number of strong articles on home and business interests that will be read with particular pleasure. Contributions telling of the methods and means by which men of eminence have climbed are full of inspiration and encouragement. The Special Canadian articles are both racy and edifying. Among them are "How the Governor-General Earns His Salary," "Country Homes of Notable Canadians" and "Farmers Who Produces Books," all of which are splendidly illustrated. The various departments for September will be found above the average and the edition is one that will both please and satisfy.

The purity, flavor and strength of "Salada" Tea make it incomparably the best value on the market. It is indistinctly more delicious and decidedly more economical than other teas.

If you use Ales, Wines or Liquor, why not get the best? Supplied from Jas. Fitzpatrick, John street. All the best brands in Foreign and Domestic goods, at prices that are right. 'Phone 102.

When in need of a good hair cut or shave, call on F. SCOTT, at the Campbell House Barber Shop. None but first class workmen employed.

F. S. Richardson & Bro.'s studio is the best equipped and most up-to-date photograph gallery in Ontario. Their latest invention, one that will please every one, is the Kodak Post Card Camera. It is unequalled equal to any photograph and

AN ONION LOVER.

Dr. W. A. Evans, health commissioner of Chicago, declares pasteurized milk to be an overrated article.

"They who expect," said Dr. Evans recently, "wonderful hygienic effects from pasteurized milk are bound to be disappointed."

He smiled.

"In the way of real, tangible results," Dr. Evans went on, "they will get little more than the Atlantic City excursionist would have got if—but listen to the story.

"A Philadelphia gentleman was very bald. Onion juice was recommended him as an infallible hair restorative. Accordingly, every morning he split two onions and rubbed their juicy flesh very thoroughly over his nude white scalp. The odor was strong, but the gentleman, after a time, got used to it. Throughout his Atlantic City vacation he saw no reason to abandon his daily onion tonic. Well, one hot morning on the board-walk, spying a vacant place beside an excursionist who was lunching out of a paper bag, the Philadelphia bald-head seated him self, unbuttoned his waistcoat, removed his hat, and exposed his head to the cool breezes and the sunshine. An overpowering odor of onion arose. The excursionist beside him, pausing in his repast, frowned and sniffed. The gentleman fanned himself calmly. The other, sandwich in hand, kept on sniffing and frowning. Then, after a minute or two, the excursionist leaned over and said:

"Excuse me, boss, but would ye mind if I rubbed this here cheese sandwich on yer head—jest to give it a flavor of onions? I'm awful fond of onions."

The footprints of Dinosaurs have been directly traced to the Stonesfield slate, those "inside nerves" fall, indigestion and much distress most surely result, and this, druggists everywhere are supplying a prescription known as Dr. Shoop's Restorative. First, these tiny inside Stomach, Heart and Kidney nerves fail, then comes lethargy, heart palpitation, or failure. Kidneys follow. Don't drug the Stomach or stimulate the Heart or Kidneys. That is wrong. Strengthen these inside nerves with Dr. Shoop's Restorative. It is the nerves, not the organs that are failing. Test it 48 hours after starting the restorative treatment, and will realize the gain! A test will tell. Sold by all dealers.

CANADA ORDERS NEW VESSEL FOR HYDROGRAPHIC SURVEY.

Contract Has Been Let for Steamer 273 Feet Long With the Most Modern Equipment.

Canada has decided to add to her navy. While the programme of the Dominion Government, following the Imperial Defence Conference, is still a matter for speculation, a contract has been given out by the Department of Marine and Fisheries for a hydrographic survey boat, the type which will be needed whatever the decision with regard to defence may be.

Mr. Clarence J. de Sola, of Montreal, has secured the contract for the boat, and the vessel will be built by his business associates, the Swan-Hunter firm, of the Tyne.

The vessel will be twin-screw, of a length of 273 feet, and is to be specially devised, it is understood, to coast survey work. Both engine and equipment will represent the latest word of their class, and will prove an important addition to the Dominion Government survey department. The hull is to be classed 100 A1 at Lloyd's. She will have two gasoline launches and a couple of cutters. The launches are to be 37 feet long, with ignition by dynamo discharge of the most modern wet battery type.

Good stock is essential in producing a first-class job of printing. We're as careful in buying stock as in setting and printing your order. No waste of paper or of time in experimenting, for our knowledge of the details of a printing office enables us to do it right the first time.

THESE RELIGIOUS ARGUMENTS

Joaquin Miller is to establish a colony of poets at Fruitvale, Cal. Mr. Miller, discussing this colony recently, said:

"We poets will, of course, argue and squabble. That will be delightful. Arguments and squabbles over Matthew Arnold, Swinburne, Tennyson and Keats are pleasant and sensible things, you know; they are not like political or religious arguments, which in their bitter rancor always make me think of three Maine divines. While these divines were supping together two of them began to argue about the comparative religious merits of the royal houses of Stuart and Orange. The argument became heated. The divines grew excited and angry.

"William III was a great rascal," roared the first, as he struck the table with his fist. "A great rascal, and I spit upon his memory!"

The second divine, turning very red, shouted:

"No, it's James II that was the rascal. I spit upon his memory!"

At this point the third divine rang the bell, and said gently to the waiter:

"Spittoons for two, please."

OBITUARY.

At Peterboro', at noon on Wednesday of last week, the death occurred of Elton York, eldest son of Thomas York, Esq., of Moscow, formerly of Newburgh. His body was brought to his father's house on Thursday, and from thence on Friday to Newburgh for interment, after services at the house, conducted by Rev. Mr. Batestone. Elton will be remembered by many in Newburgh and vicinity, as an honest good-hearted boy. Much sympathy is felt for his parents and brothers and sisters. In a letter that his friends may know the circumstances of his death, we print the following clipping from The Peterboro Examiner: "While being removed to Nichol's Hospital today at noon in the Dan Spencer ambulance, Elton York passed away. The young man had been ill for over a week. His condition however, became alarming during the past few days, and it was deemed advisable to remove him to the hospital. Dr. Marshall was with him when he died and all efforts to save his life were of no avail. The late Mr. York was a young man of about thirty years of age. He came to Peterboro' three years ago, and was in employment here until he was taken ill."

SUNBURN Before and After

Zam Buk

Merry-go-Round Saved By the Roof.

CAREY ROOF PROVES ITS WORTH AT THE BIG FIRE AT HANLAN'S.

"One thing we can congratulate ourselves on is the fact that we had the proper kind of a roof on the Merry-go-Round," said Manager Lol Solman in referring to the Carey Magnesia Roof covering that place of amusement. "It certainly saved the building."

During the course of the fire people watching building after building crash down were astonished to see the Merry-go-Round stay up in spite of the mass of flames surrounding it, and clinging to it.

Had there been a shingle or metal roof, it would have gone in a moment was the opinion of Mr. Solman.

Naturally the interest was keen to know all about this style of roof that would defy the flames. In an interview with The News, the manager of the Phillip Carey Company, Bay street, stated that his company, with its $3,000,000 capital, had been making these roofs for the past forty years.

"During that time we have had severer tests than that," he said, "and have come out of them in the same way. The fact that the roof is flexible is a great advantage. One great point in its favor is that there is no tar or paper mixed in, but simply a composition of magnesia and the best quality of asbestos. We have these roofs all over America. In particular they are used wherever crowds congregate, as for example, here in Toronto they are on the skating rinks, big waiting rooms, and so forth."

It is interesting to note that the Phillip Carey Company has fifty-four branches on the continent, and guarantee a roof for ten years against cracking or giving way.

When wanting a good roof buy Carey's, and write Jno. A. Reid, of Tamworth, for samples and prices, as he has just received a car load. 37d

INSURANCE FACTS.

Taken from the latest Government Report of Companies doing business in this County:

Name of Company	Cash Income of Company for year	Total Income	Total Net profit	Insurance in Force	Amount of Assets	Per Cent. of Assets to Liabilities	Per Cent. of Assets to Insurance
Lennox & Addington	$ 11,226	$ 70,955	$ 11,226	$ 2,254,000	$ 40,443	357	1.79
Canada Life	1,111,225	1,151,025	151,005	31,475,000	5,451,000	490	17.32
Confederation Life	1,111,225	1,151,025	151,005	31,475,000	5,451,000	490	17.32
Crown Life	1,111,225	1,151,025	151,005	31,475,000	5,451,000	490	17.32
Dominion	1,111,225	1,151,025	151,005	31,475,000	5,451,000	490	17.32
Imperial Life	1,111,225	1,151,025	151,005	31,475,000	5,451,000	490	17.32
London Life	1,111,225	1,151,025	151,005	31,475,000	5,451,000	490	17.32
Manufacturers	1,111,225	1,151,025	151,005	31,475,000	5,451,000	490	17.32
Mutual Life	1,111,225	1,151,025	151,005	31,475,000	5,451,000	490	17.32
National Life	1,111,225	1,151,025	151,005	31,475,000	5,451,000	490	17.32
North American	1,111,225	1,151,025	151,005	31,475,000	5,451,000	490	17.32
Northern Life	1,111,225	1,151,025	151,005	31,475,000	5,451,000	490	17.32
Sun Life	1,111,225	1,151,025	151,005	31,475,000	5,451,000	490	17.32
Temperance & General	1,111,225	1,151,025	151,005	31,475,000	5,451,000	490	17.32
Toronto Life	1,111,225	1,151,025	151,005	31,475,000	5,451,000	490	17.32
Western Assurance	1,111,225	1,151,025	151,005	31,475,000	5,451,000	490	17.32
York Life	1,111,225	1,151,025	151,005	31,475,000	5,451,000	490	17.32

Agent for York Mutual Fire Insurance Co. F. C. DOLAMT.

Companies	Insurance in Force	Assets	Liabilities	Surplus	Premium Income	Interest Income	Total Income
Lennox & Addington	2½ millions	$ 40,443	$ 11,325	$ 29,118	$ 70,955	$ 4,000	$ 74,955
Canada Life	31 millions	5,451,000	4,475,000	976,000	1,151,025	151,005	1,302,030
Confederation Life	29 millions	4,475,000	3,500,000	975,000	1,151,025	151,005	1,302,030
Crown Life	2½ millions	40,443	11,325	29,118	70,955	4,000	74,955
Dominion	34½ millions	5,451,000	4,475,000	976,000	1,151,025	151,005	1,302,030
Imperial Life	2½ millions	40,443	11,325	29,118	70,955	4,000	74,955
London Life	2½ millions	40,443	11,325	29,118	70,955	4,000	74,955
Manufacturers	34½ millions	5,451,000	4,475,000	976,000	1,151,025	151,005	1,302,030
Mutual Life	34½ millions	5,451,000	4,475,000	976,000	1,151,025	151,005	1,302,030
National Life	2½ millions	40,443	11,325	29,118	70,955	4,000	74,955
North American	34½ millions	5,451,000	4,475,000	976,000	1,151,025	151,005	1,302,030
Northern Life	2½ millions	40,443	11,325	29,118	70,955	4,000	74,955
Sun Life	34½ millions	5,451,000	4,475,000	976,000	1,151,025	151,005	1,302,030
Temperance & General	34½ millions	5,451,000	4,475,000	976,000	1,151,025	151,005	1,302,030
Toronto Life	2½ millions	40,443	11,325	29,118	70,955	4,000	74,955
Western Assurance	34½ millions	5,451,000	4,475,000	976,000	1,151,025	151,005	1,302,030
York Life	2½ millions	40,443	11,325	29,118	70,955	4,000	74,955

The Success of Our Trade

In Ladies' Fine Shoes is remarkable enough to boast about. With the whole market before us, we have selected with scrupulous care those makes as we could thoroughly recommend, and in all our experience never, remember any such styles as we are showing now.

SPECIAL FOR NEXT WEEK.

30 pair Women's Dongola Blucher, regular $1.50, for $1.1[illegible]
30 pair Women's Dongola Blucher, regular $2.00, for $1.5[illegible]
30 pair Misses' Dongola Blucher, regular $1.25, for [illegible]

Royal Shoe Store

NAPANEE. S. G. HAWLEY, Manager.

County of Lennox and Addington.

Treasurer's Sale of Lands for Taxes.

County of LENNOX & ADDINGTON, To Wit:

BY VIRTUE OF A WARRANT under the hand of the Warden and the Seal of the County of Lennox and Addington, bearing date the 20th day of July, 1909, and to me directed, commanding me to levy upon the lands mentioned in the following arrears of taxes due on the same, as hereinafter set forth, I hereby give notice that unless the said arrears and costs are sooner paid I proceed to sell so much thereof as may be necessary for the same, at my office in the Court House, in the Town of Napanee, by Public Auction, on THURSDAY, THE FOURTH (4th) DAY OF NOVEMBER AND THE FOLLOWING DAYS IF NECESSARY, in the present year 1909, beginning at the hour of ten o'clock in the forenoon, and in accordance with the provisions of the Assessment Act. The public will please remember that this is a Strictly Cash Sale. Private sales will not be taken in settlement of purchase unless accepted by the bank to whom cheques are drawn.

TOWNSHIP OF DENBIGH, ABINGER AND ASHBY

Description	Con.	Acres	Years Due	Taxes Expenses	Totals	Remarks
Lots 37 and 39, Denbigh	W.R.	200	3 years or over	$8.80	$3.75	$12.55	Patented
Lot 34, Denbigh	E.R.	30	3 years or over	9.90	3.60	13.50	Patented
Lot 37, Denbigh	E.R.	100	3 years or over	9.10	3.50	12.60	Patented
Lot 1, Denbigh	W.R.	84	3 years or over	13.07	3.70	16.77	Patented
Lot 6, Denbigh	E.R.	100	3 years or over				Patented
Part lot 23, Denbigh	4		3 years or over				Patented
Lot 22, Denbigh	4	106	3 years or over	6.56	4.25	10.81	Patented
Lot 2, Denbigh	W.R.	110	3 years or over	7.46	3.75	11.21	Patented
Lot 2, 3 and 10, Denbigh	W.R.A.	297	3 years or over				Patented
Lots 16, 17, 18, 19, 20, Abinger	R.R.	594	3 years or over				Patented
Lots 17, 18, 19, Abinger	R.A.	390	3 years or over				Patented
Lots 8, 9, 13, 14, Abinger	R.R.	164	3 years or over				Patented
Lot 36, Abinger	R.A.	60	3 years or over				Patented
Lot 1, broken front, Abinger	3	16	3 years or over				Patented
Lot 2, Abinger	3	100	3 years or over	34.61	12.80	47.21	Patented
Lots 13 and 14, Denbigh	5	200	3 years or over	28.24	4.40	32.64	Patented
Lots 37 and 38, Denbigh	5	182	3 years or over	8.74	4.00	12.74	Patented
Lot 6, Denbigh	6	102	3 years or over	2.86	3.75	6.61	Patented
Lot 1, Denbigh	6	100	3 years or over	2.75	3.75	6.50	Patented
Lot 12, Denbigh	7	100	3 years or over	1.81	3.75	5.56	Patented
Lots 5 and 6, Denbigh	7	200	3 years or over	26.80	4.70	31.50	Patented
Lot 54, Denbigh	8		3 years or over				Patented
Lot 34, Denbigh	8		3 years or over				Patented
Lot 35, Denbigh	8		3 years or over				Patented
Lot 4, Ashby	8		3 years or over				Patented
Lot 1, Ashby	8		3 years or over				Patented
Lot 4, Ashby	9	375	3 years or over	20.85	8.77	29.60	Patented
Lot 3, Denbigh	7	100	3 years or over				Patented
Lots 4 and 5, Denbigh	7	200	3 years or over	27.75	4.45	32.20	Patented
Lot 3, Abinger	1	100	3 years or over	12.08	3.80	15.88	Patented
Lot 4, Abinger	1	100	3 years or over	11.27	3.80	15.07	Patented
Lot 1, Abinger	2	100	3 years or over	28.86	4.25	33.11	Patented
Lot 2, Abinger	2	100	3 years or over	28.86	4.25	33.11	Patented
Lot 3, Abinger	11	100	3 years or over	20.03	3.85	24.01	Patented
Lot 3, Abinger	13	100	3 years or over	17.80	3.85	21.75	Patented
Lot 4, Abinger	13	100	3 years or over				Patented
			Returned as				Abinger
Lot 9, Abinger	11	100	Uncollected taxes	19.04	4.00	23.04	Patented
Lot 14, Abinger	14	100	Returned as				Patented
Lot 15, Abinger	14	100	Uncollected taxes	19.50	4.20	23.70	Patented
Lot 11, Abinger	14	100	Returned as				Patented
Lot 11, Abinger	15	100	Uncollected taxes	2.20	4.00	6.20	Patented
Lot 11, Abinger	15	100	3 years or over	2.55	3.75	6.30	Patented
Lot 5, Abinger	16	100	3 years or over	8.83	3.75	12.63	Patented
Part lot 14, Abinger	19	1	3 years or over	14.36	3.80	18.16	Patented
Part lot 13, Abinger	19	31	3 years or over				Patented
Lot 34, Ashby	10	100	3 years or over				Patented
Lot 34, Ashby	10	101	3 years or over	34.58	8.15	42.73	Patented
Lots 32 and 33, Ashby	8	200	3 years or over	24.77	4.40	29.17	Patented

TOWNSHIP OF ANGLESEA.

Lot 19	9	100	3 years or over	4.44		Patented
Lot 10	13	100	3 years or over	4.72	3.75	8.47	Patented
Lot 19	14	100	3 years or over	5.72	3.75	9.47	Patented
Lot 19	15	100	3 years or over	4.46	3.75	8.21	Patented
Lot 32	17	100	3 years or over	4.19	3.75	7.94	Patented

TOWNSHIP OF KALADAR.

Lot 9	4	100	3 years or over	7.11	3.75	10.86	[illegible]
North ½ lot 1	7	97	3 years or over	4.82	3.75	8.57	N.W. ¼
W. ½ of e. ½ lot 24	8	99	3 years or over	22.80	4.25	31.41	Patented
Parts of n. ½ 21, lying north of road leading from Flinton to Addington road	8	15	3 years or over	14.36	3.90	18.16	Patented
West ½ lot 14	10	100	3 years or over	8.60	3.75	12.74	Patented

TOWNSHIP OF SHEFFIELD.

Lot No. 25	2	200	No goods	7.26	3.75	11.11	No goods
Lot No. 14	9	200	3 years or over	10.25	3.80	14.79	No goods

TOWNSHIP OF CAMDEN.

Part lot 23, known as Water and Electric Light Co.	1	2	3 years or over	45.47	4.05	50.12	Patented

VILLAGE OF NEWBURGH.

Lots 34 and 35, known as Pomeroy estate	s.s.	5	Con. Street.			
Part of lot 16, re Mrs. Leckie	s.s.	5	Main st.	3 years or over	17.19	3.95	21.14	Patented
Parts of lots 4 and 6, re Murphy	s.s.	5	Baldwin st.	3 years or over	4.07	3.75	7.82	Patented
Lot 1, re James Murphy	s.s.	5	Brock st.	3 years or over	16.48	3.95	20.43	Patented
Lot 180, re John Farley	s.s.	5	East ward, s. side	3 years or over	9.77	3.75	13.52	Patented

CYRUS EDGAR, Warden.
IRVINE PARKS, Treasurer County of Lennox and Addington.

County Treasurer's Office, Napanee, July 20th, 1909.

First published in The Napanee Beaver, at Napanee, in the County of Lennox and Addington, on July 30th, 1909.

Farm Laborers Wanted

SPECIAL EXCURSIONS. $10 GOING TRIP. $18 Additional for the Return Ticket under conditions as below.

GOING DATES

Aug. 19 From Baltimore south of line of G.T.R., Toronto, Hamilton, and Canadian Pacific Railway stations in Ontario, to Chicago, where laborers are needed, east of Mount Zion, including branches, and at same rate each way via Detroit, Windsor, Sarnia and Niagara Falls.

Aug. 23 From Baltimore south of line of G.T.R., Toronto, Hamilton, and all Stations on C.P.R., to Chicago, Detroit, Windsor, Sarnia and Niagara Falls.

Aug. 27 From all Stations in Toronto and south, including Muskoka and Kingston and Pembroke Railway, to Chicago, Detroit, Windsor, Sarnia and Niagara Falls.

Sept. 7 From all Stations in Toronto and south, including Muskoka and Kingston and Pembroke Railway, to Chicago, Detroit, Windsor, Sarnia and Niagara Falls.

Sept. 10 From all Stations in and south of Toronto to Ontario.

ONE-WAY SECOND-CLASS TICKETS WILL BE SOLD TO WINNIPEG ONLY

Representative farmers, appointed by Manitoba, Saskatchewan and Alberta Governments, will meet and engage laborers on arrival at Winnipeg.

Free transportation will be furnished at Winnipeg to points where laborers are needed, east of Mount Zion, including branches, and at same rate each way via Detroit, Windsor, Sarnia and Niagara Falls.

A certificate is furnished with each ticket, and this certificate when executed by farmer showing that laborer has worked thirty days at farming will be honored from that point for a second class ticket back to starting points in Ontario, at $18.00, good for June, 1910.

Tickets are good only on regular Farm Laborers' trains and will be limited to stopover as set at so soon, but will not be issued at half fare for children.

For full particulars see nearest C.P.R. agent, or write **R. L. THOMPSON, D.P.A., C.P.R., TORONTO**

ONTARIO ARCHIVES
TORONTO

SCRAPING THE STOMACH

Dangerous and Painful Operation Avoided by Taking "Fruit-a-tives."

Guelph, Ont., Aug., 6, 1908.

I suffered for many months with Acid Stomach Trouble, with vomiting and constant pain, and I could get practically nothing.

A doctor stated that I must go to hospital and undergo an operation for scraping the stomach and be fed by bowels for weeks. All the medicine doctor gave me I vomited at once. I dreadfully alarmed, but I dreaded operation and had refused.

I had heard of "Fruit-a-tives" and their success they were having in curing Stomach Troubles, and I decided to try them. To my surprise, the first box relieved me, and I continued using them, but they also checked the pain. I immediately began to improve, three days the pain was gone and I was decidedly better. I used "Fruit-a-tives" and completely cured me.

Miss Austin Hammond, Guelph, Ont.

"Fruit-a-tives" are now sold in nearly every town in Canada. At dealers or sent on receipt of price by Fruit-a-tives Limited, Ottawa.

Eaton's Bread.

Is the highest excellence in quality. Once used the ease with which other make of bread is discarded will be a matter of satisfaction. Phone 11 and it will call.

Pastry.

We invite you to visit our store and view the large variety of goods we keep. You'll be sure to find something to please the eye and appetite.

Nestle's and Stewart's Chocolates are delicious. Try them.

Ice cream, a rich dainty delicacy of delightful perfection quality, that can be had in bulk or brick, at reasonable prices.

Fruit orders at all hours.

A. E. CATON.

THE PLAZA

Barber Shop and Tobacco Store

Tobaccos, Pipes, Etc

WILLORIN, Proprietor

Liverpool and London and Globe Insurance Company

Assets exceed.....$75,000,000

Agency of the above Company is assured that the Agency has been placed in the hands of Mr. Napanee. All matters of insurance, etc., in connection with existing policies or any new business promptly attended to by

McELEW, Agent, Napanee
Grange Block, John Street
Phone 170m

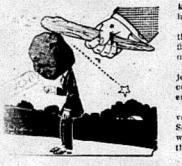

The Big Stick

Is the undeserving. Your sympathy if you're not

Your Coal Bin

Empty? Spring is no reason why it should be. Better have coal—and have good coal.

CHAS. STEVENS

The Weddingr.

Our dainty Wedding Cards and Invitations. Pins and Brooches. They are in demand as bridal gifts.

Wedding Rings

and

Marriage Licenses

Smith's Jewellery Store

The Younger Set

By ROBERT W. CHAMBERS.

Author of "The Fighting Chance," Etc.

Copyright, 1907, by Robert W. Chambers

Chapter 3.

TO pick up once more and tighten and knot together the loosened threads which represented all of the unfinished record that his race had woven into the social fabric of the metropolis was merely an automatic matter for Selwyn.

His own people had always been interwoven in that fabric. Into part of its vast and intricate pattern they had woven an inconspicuously honorable record—chronicles of births and deaths and marriages, a plain memorandum of plain living and upright dealing with their fellow men.

Some public service of modest nature they had performed, not seeking it, not shirking, accomplishing it cleanly when it was intrusted to them.

His forefathers had been, as a rule, professional men—physicians and lawyers. His grandfather died under the walls of Chapultepec castle while twisting a tourniquet for a cursing dragoon; an uncle remained indefinitely at Malvern Hills; an only brother at Monterey Point sickened in the trenches before Santiago.

His father's services as division medical officer in Sheridan's cavalry had been perhaps no more devoted, no more loyal than the services of thousands of officers and troopers, and his reward was a pension offer, declined. He practiced until his wife died, then retired to his country home, from which house his daughter Nina was married to Austin Gerard.

Mr. Selwyn, Sr., continued to pay his taxes on his father's house in Tenth street, voted in that district each month every year with the Gerards and judiciously enlarged the family reservation in Greenwood, whither he retired in due time.

The first gun off the Florida keys sent Selwyn's only brother from his law office in hot haste to San Antonio.

That same gun interrupted Selwyn's connection with Neergard & Co., operators in Long Island real estate—and a year later the captaincy offered him in a western volunteer regiment operating on the island of Leyte completed the rupture.

And now he was back again, a chance career ended, with option of picking up the severed threads—his inheritance at the loom—and of retying them, warp and weft, and continuing the pattern according to the designs of the tufted, tinted pile yarn knotted in by his ancestors before him.

Meanwhile he was looking for two things—an apartment and a job—the first energetically combated by his immediate family.

It was rather odd—the scarcity of jobs. Of course Austin offered him one, which Selwyn declined at once foreging his brother-in-law.

"But what do I know about the investment of trust funds?" demanded Selwyn. "You wouldn't take me if were not your wife's brother, and that's nepotism."

Austin's harmless fury raged for nearly ten minutes, after which he cheered up, relighted his cigar and resumed his discussion with Selwyn concerning the merits of various boys' schools, the victim in prospective being Billy.

A little later, reverting to the subject of his ever-enforced idleness, Selwyn said, "I've been on the point of going to see Neergard, but somehow I can't quite bring myself to it—sinking into his office as a rank failure in one profession to ask him if he has any use for me again."

"Stuff and fancy!" growled Gerard. "It's all stuff and fancy about your being any kind of a failure. If you want to resume with that Dutchman, go to him and say so. If you want to invest anything in his Long Island schemes he'll take you in fast enough. He took in Gerald and some twenty thousand!"

"Isn't he very prosperous, Austin?"

"Very on paper. Long Island farm lands and mortgages on Hampton hencoops are not fragrant propositions to me. But there's always one more way of making a living after you counted 'em all up on your fingers. If you've any capital to offer Neergard, he won't be back for long."

"But isn't suburban property"—

"Oh the jump? Yes—both ways. Oh, I suppose that Nat and he'll get rich. If he wasn't I wouldn't have permitted Gerald to go into it. Neergard sticks to his commissions and doesn't buck his fancy in certified checks. I don't know exactly how he operates. I only know that we find nothing in that sort of thing for our own account. But Fane, Harmon & Co. do. That's their affair, too. It's all a matter of taste, I tell you."

Selwyn reflected: "I believe I'd go and see Neergard if I were perfectly sure of my personal sentiments toward him. He's been civil enough to me, of course, but I have always had a curious feeling about Neergard—that he's forever on the edge of doing something—doubtful."

"His business reputation is all right. He shaves the dead line like a safety razor, but he's never yet cut through it. On principle, however, look out for an apple faced Dutchman, with a thin nose and no lips. Neither Jew, Yankee nor American stands any chance in a deal with that type of financier. Personally my feeling is this: If I've got to play games with Julius Neergard, I'd prefer to be his partner. And so I told Gerald. By the way"—

Austin checked himself, looked down at his cigar, turned it over and over several times, then continued quietly:

"By the way, I suppose Gerald is like other young men of his age and station—immersed in his own affairs—thoughtless perhaps, perhaps a trifle selfish in the cross country gallop after pleasure. I was rather severe with him about his neglect of his sister. He ought to have come here to pay his respects to you too."

"Oh, don't put such notions into his head"—

"Yes, I will," insisted Austin. "However indifferent and thoughtless and selfish he is to other people, he's got to be considerate toward his own family, and I told him so. Have you seen him lately?"

"Now?" admitted Selwyn.

"Not since the first time when he came to do the civil by you?"

"No, but don't"—

"Yes, I will," repeated his brother-in-law, "and I'm going to have a thorough explanation with him and learn what he's up to. He's got to be decent to his sister. He ought to report to me occasionally. That's all there is to it. He has entirely too much liberty, with his bachelor quarters and his partner whippersnapper club and his house parties and his cruises on Neergard's boat!"

He got up, casting his cigar from him, and moved about bulkily, muttering of matters to be regulated, and firmly too. But Selwyn, looking out of the window across the park, knew perfectly well that young Erroll, now of age, with a small portion of his handsome income at his mercy, was past the regulating stage and beyond the authority of Austin. There was no harm in him. He was simply a young, pleasure loving cub, chock full of energetic instincts, good and bad, right and wrong, out of which, formed from the acts which become habits, character matures. This was his estimate of Gerald.

* * * * * * * *

The next morning, riding in the park with Eileen, he found a chance to speak cordially of her brother.

"I've meant to look up Gerald," he said, as though the neglect were his own fault, "but every time something happens to switch me on to another track."

"I'm afraid that I do a great deal of the switching," she said, "don't I? But you've been so nice to me and to the children that"—

Miss Erroll's horse was behaving badly, and for a few moments she became too thoroughly occupied with her mount to finish her sentence.

The bolted groom galloped up, prepared for emergencies, and he and Selwyn sat their saddles watching a pretty battle for mastery between a beautiful horse determined to be bad and a very determined young girl who had decided he was going to be good.

Once or twice the excitement of solicitude sent the color flooding into Selwyn's temples. The bridle path was narrow and stiff with freezing sand, and the trees were too near for such lively maneuvers, but Miss Erroll had made up her mind, and Selwyn already had a humorous idea that this was no light matter. The horse found it serious enough, too, and suddenly concluded to be good. And the pretty scene ended so abruptly that Selwyn laughed aloud as he rejoined her.

"There was a man—Boots Lansing—in Bannard's command. One night on Kemar the boys were rushed in, and Lansing got into the six foot major's boots by mistake—seven leaguers, you know—and his horse bucked him clean out of them."

"Hence his Christian name, I suppose," said the girl. "But why such a story, Captain Selwyn? I believe I stuck to my saddle."

"With both hands," he said cordially, always alert to plague her, for she was adorable when teased, succumbing to the beginning of their acquaintance before she had found out that it was a habit of his. And he found that she also always delighted him into further mischief.

"But I wasn't a bit worried," he continued. "You had him so firmly around the neck. Besides, what horse or man could resist such a pleading pair of arms around the neck?"

"What you saw," she said, flushing up, "is exactly the way I shall do any pleading with the two animals you mention."

Later she remarked, "It's just as Nina says, after all, isn't it?"

"I suppose so," he replied suspiciously. "What?"

"That Gerald isn't really very wicked, but he likes to have us think so. It's a sign of extreme self consciousness, isn't it," she added innocently, "when a man is afraid that a woman thinks he is very, very good?"

"That," he said, "is the limit. I'm going to ride by myself."

Her pleasure in Selwyn's society had gradually become such genuine pleasure, her confidence in his kindness so unaffectedly sincere, that insensibly she had fallen into something of his manner of badinage—especially since she realized how much amusement he found in her own smiling confusion when unexpectedly assailed. Also, to her surprise, she found that he could be plagued very easily, though she did not quite dare it at first, in view of his impressive years and experience.

But, once goaded to it, she was astonished to find how suddenly it seemed to readjust their personal relations—years and experience falling from his shoulders like a cloak which had concealed a man very nearly her own age, years and experience adding themselves to her, and at least an inch to her stature to redress the balance between them.

It had amused him immensely as he realized the subtle change, and it pleased him, too, because no man of thirty-five cares to be treated like a grandfather by a girl of nineteen, even if she has not yet worn the polish from her first pair of high heeled shoes.

"It's astonishing," he said, "how little respect infirmity and age command in these days."

"I do respect you," she insisted, "especially your infirmity of purpose, if you said you were going to ride by yourself. But, do you know, I don't believe you are of a particularly solitary disposition. Are you?"

He laughed at first, then suddenly his face fell.

"Not from choice," he said under his breath. Her quick ear heard, and she turned, semi-serious, questioning him with raised eyebrows.

"Nothing. I was just muttering. I've a villainous habit of muttering mushy nothings"—

"You did say something!"

"No; only ghoulish gabble, the mere murky mouthings of a meager mind."

"You did. It's rude not to repeat it when I ask you."

"I didn't mean to be rude."

"Then repeat what you said to yourself."

"Do you wish me to?" he asked, raising his eyes so gravely that the smile faded from lip and voice when she answered: "I beg your pardon, Captain Selwyn. I did not know you were serious."

Gerald Erroll.

"Oh, I'm not," he returned lightly. "I'm never serious. No man who solicoquizes can be taken seriously. Don't you know, Miss Erroll, that the crowning absurdity of all tragedy is the soliloquy?"

Her smile became delightfully uncertain. She did not quite understand him, though her instinct warned her that for a second something had menaced their understanding.

Riding forward with him through the crisp sunshine of mid-December, the word "tragedy" still sounding in her ears, her thoughts reverted naturally to the only tragedy besides her own which had ever come very near to her—his own.

Could he have meant that? Did people mention such things after they had happened? Did they not rather conceal them, hide them deeper and deeper with the aid of time and the kindly years for a burial past all recollection?

Troubled, uncomfortably intent on evading every thought or trale of ideas evoked, she put her mount to a gallop. But thought kept pace with her.

She was, of course, aware of the situation regarding Selwyn's domestic affairs. She could not very well have been kept long in ignorance of the facts, so Nina had told her carefully, leaving in the young girl's mind only a bewildered sympathy for man and wife whom a dreadful and incomprehensible catastrophe had overtaken, only an impression of something new and fearsome which she had hitherto been unaware of in the world and which was to be added to her small but promptly growing list of sad and incredible things.

Returning from their gallop Miss Erroll had gayly little to say. Selwyn, who was silent and absentminded, also thought of her brother, and the old hurt at his absence on that night throbbed again. Forgive? Yes. But how could she forget it?

"I wish you knew Gerald well," she said impulsively. "He is such a dear fellow, and I think you'd be good for him—and, besides," she hastened to add, with instinctive loyalty lest he misconstrue: "Gerald would be good for you. We were a great deal together—at one time."

He nodded, smilingly attentive.

"Of course when he went away to school it was different," she added. "And then he went to Yale. That was four more years, you see."

"Did he row—your brother Gerald?"

"No," she said. She did not add that he had broken training. That was her own sorrow, to be concealed even from Gerald. "No; he played polo sometimes. He rides beautifully, Captain Selwyn, and he is so clever when he cares to be—at the traps, for example—and—oh—anything. He once swam—oh, dear, I forget. Was it five or fifteen or fifty miles? Is that too far? Do people swim those distances?"

"Some of those distances," replied Selwyn.

"Well, then, Gerald swam some of those distances, and everybody was amazed. I do wish you knew him well."

"I mean to," he said. "I must look him up at his rooms or his club or perhaps at Neergard & Co.'s."

"Will you do this?" she asked so earnestly that he glanced up surprised.

"Yes," he said, and after a moment, "I'll do it today, I think—this afternoon. Are you having a good time?" he asked condescendingly, but without intention.

"Heavenly! How can you ask that, with every day filled and a chance to decline something every day? If you'd only go to one—just one—of the dances and teas and dinners you'd be able to see for yourself what a good time I am having. I don't know why I should be

"What is it?" she asked.

so delightfully lucky, but everybody asks me to dance, and every man I meet is particularly nice, and nobody has been very horrid to me—perhaps because I like everybody."

To BE CONTINUED.

CASTORIA

For Infants and Children.

The Kind You Have Always Bought

Bears the Signature of Chas. H. Fletcher

WISE AND OTHERWISE.

His mamma says that rice is a better food than wheat.

Was is it?

Because of the food elephants eat.

* * *

Pleasant as syrup, yet as prompt as a bullet, quickness the motto is Mother Graves' Worm Exterminator. The greatest worm destroyer of the age.

* * *

Little Edna (reading)—Say, mamma, what is a lack of artistic taste?

Mamma—Let me see. Is it feeling, my dear, that prompts a bald headed man with red whiskers to wear a black wig?

* * *

Give Holloway's Corn Cure a trial. It will remove any corn quickly and safely without any pain. What it has done once it will accomplish.

* * *

Some men said Uncle Eben, "don't lay by a little money for a rainy day without bein' fooled by de first sprinklin' cart dat turns de corner.

* * *

A MERRY HEART GOES ALL THE DAY—But one cannot have a merry heart if he has dyspepsia. Follow a meal with Dr. Thomas' Eclectric Oil and relief will come to stay. Indigestion, sour stomach, and all forms of stomach trouble are overcome by the prompt treatment of colds and coughs it is a specific.

* * *

Maid of Ideals—I could never wed the heir to tainted millions. Are your father's hands clean in his money making?

Man of Means—They ought to be. He made it in soap.

* * *

THE CURSE OF SEDENTARY OCCUPATION—Men who follow sedentary, occupations are more liable to disorders of the liver than those who lead an active, outdoor life. The former will find in Parmelee's Vegetable Pills a preventive and cure for all troubles which have become unduly associated with their occupation. Parmelee's Pills are a speedy substitute, and in neutralizing the effects of the intruding bile relieve the pressure on the nerves which cause the headache.

* * *

"Got a summer job, eh?" said Yorick Hamm.

"On a farm," explained Hamlet Farr.

"What do you know about farm work?"

"Oh, I'm hired to talk dialect for the benefit of the summer boarders."

* * *

Dr. J. D. Kellogg's Dysentery Cordial is recommended specially to combat disentery, but is equally effective in all inflammatory disorders that change of food or water may set up in the stomach and intestines. These complaints are more common in summer than in winter, but they are not confined to the warm months, as under lapses of the bowels may occur at any time. Such a sufferer will find speedy relief in this Cordial.

Cordwood and Blockwood for sale at R. LIGHT'S.

—If you wish to sell, buy or rent a farm, put an advertisement in The Beaver. This is the season when people are looking after farms, and everybody will know about it if you use these columns.

FINANCIAL.

The Farmers Bank OF CANADA

Incorporated by Special Act of Parliament.

HEAD OFFICE, - - - TORONTO

W. R. TRAVERS, General Manager

Interest allowed on Savings Bank deposits of $1.00 and upwards, at highest current rates. Special attention given to Farmers' business.

Farmers' Notes Discounted. Sale Notes Collected.

Your Account Solicited.

J. A. HAYDON,

Manager Camden East Branch.

OUR BRANCHES

It is often a convenience to business men to transact their banking with an institution operating a large number of Branches, spread over a wide territory, and located in the important business centres. The Northern Crown Bank has over seventy Branches throughout Alberta, British Columbia, Manitoba, Ontario, Quebec and Saskatchewan, and all important cities and towns are included in the list.

Northern Crown Bank

R. C. H. TRAVERS,

Manager Napanee Branch.

34b

Lumber!!!

Lath and Shingles!!

Lehigh Cement

Hard and Soft Coal!!

Wholesale

THE SGHUSTER CO., Ltd.

Belleville, Ont.

Write or Phone Us. 36tfc

The Dominion Bank

NAPANEE BRANCH.

Paid up Capital $3,383,680.00

Surplus.....5,284,700.00

Total deposits 28,000,000.00

DUDLEY L. HILL, Manager

Money and Real Estate.

For parties having money to loan on well established Mortgage Investments, with interest payable half yearly, of $1 per cent. on $100 and upwards, deposited for 1 or 2 years, $4 per cent. on $100 and upwards, deposited for 3 or 4 years, 5 per cent. on $100 and upwards deposited for 5 years. In addition to the Trusts Deposits Receipt the company alleges to each deposit privately, the first mortgage in which the deposit is invested, so that the depositor has not only the guarantee of the Trusts and Guarantee Company, but the equity in said mortgages, and assets of $2,000,000, but also the personal security of the owners of interest and repayment of principal.

Also, good farms for sale, well situated and in good repair, at reasonable prices, and favorable terms of payment.

Money loaned on mortgage securities at lowest current interest rates, with privilege of partial payments. Apply to M. C. HOWARD Agent, Napanee.

Merchants Bank = Canada

ESTABLISHED 1864.

PAID UP CAPITAL AND RESERVE, OVER $10,000,000.00

UNDOUBTED SECURITY FOR DEPOSITORS.

SAVINGS BANK DEPARTMENT Deposits of $1.00 and upwards received and interest at best current rates allowed and paid.

Farmers Business Solicited, and General Banking Business Transacted.

Napanee Branch—

W. A. BELLHOUSE, Manager.

Yarker Branch—

E. R. CHECKLEY, Manager.

Feed Grinding

Having installed the latest machinery for Grinding Feed, consisting of a Gas Producing Plant and the celebrated Vessot Grinder, I will be pleased to have you call and inspect the machinery and work we can produce.

Soliciting a share of your patronage, we feel sure we can please you.

D. S. COLLIER

(Near Reindeer Dock.)

TRANSPORTATION.

LAKE ONTARIO AND BAY OF QUINTE STEAMBOAT COMPANY LIMITED.

Str. North King

From ISLANDS, DESERONTO, ECHOES-TER.

Connecting Mon., Wed., Friday leave Deseronto on Mondays, Wednesdays and Fridays, at 4.30 p.m. for Picton, Belleville and Intermediate Ports. Returning, steamer leaves at 8.30 p.m. for Kingston, Wednesdays and Saturdays.

Str. Aletha

BELLEVILLE, DESERONTO, KINGSTON.

Steamer leaves Deseronto on Mondays, Wednesdays and Fridays, at 6.30 a.m. for Belleville, Trenton and intermediate Bay Quinte ports. Returning, leaves for Belleville on Tuesdays, Thursdays and Saturdays at 8.45 p.m.

For full information from agents.

E. E. HORNEY, Agent, Deseronto.

J. L. BOYES, General Manager, Kingston, Ont.

Agent, Napanee, Ont.

THE ONTARIO AND QUEBEC NAVIGATION CO. LTD.

QUEBEC VIA

Steamer "Alexandria"

Commencing June 28th

Steamer Alexandria leaves Deseronto every Monday at 8.45 a.m. for Montreal and Quebec, running all rapids. The fare includes meals and berth. Return fare $26.00. Fare to Montreal and return including meals and berth $16.00. Steamer Alexandria leaves Deseronto every Saturday at 8.15 a.m. for Rochester Niagara Falls and Buffalo.

For further particulars apply to

J. L. BOYES, Agent, Napanee.

E. E. HEPBURN, Pres. and Gen. Manager, Picton, Ont.

Afternoon Excursions, 25c.

STEAMER REINDEER'S 25c. AFTERNOON EXCURSIONS OFF NAPANEE AND DESERONTO.

To Glen Island and Picton—July 29th, August 11th and 25th. On the above Wednesday excursions the steamer will leave Napanee at 1 p.m., Deseronto 1.45, arriving about 2.45 Picton at the Island, or one hour in Picton.

To Mariatown and Belleville—August 4th and 18th. On the above Wednesday afternoons steamer will leave Napanee at 1 p.m., Deseronto 1.45 p.m., arriving conveniently for a couple of hours in Belleville. Return fare only 25c.

To Picton on Saturday afternoons during July and August the steamer Reindeer will give a cheap sail on the bay. Leave and return, leaving Napanee 1 p.m.; Deseronto 1.45 p.m. 25c each.

Fountain Pens

Guaranteed Absolutely

The Great English Non-Leakable and Self-filler.

The Oroto.

The Non-Leakable for Ladies' hand bags and boys' playing games. Stand all jolting.

The Moore's Famous.

Great value fully guaranteed Fountain Pens from $1.50 upwards. Solid gold points.

Call and try them anyway.

F. Chinneck's Jewelry Store

Near Royal Hotel.

KINGSTON BUSINESS COLLEGE

Limited.

KINGSTON, CANADA.

"HIGHEST EDUCATION AT LOWEST COST."

Twenty-sixth year. Fall term begins Aug. 30th. Courses in Book-keeping, Shorthand, Typewriting, Civil Service and English.

Graduates get the best positions. Within a short time over two hundred positions with one of the largest railway corporations in Canada. Enter any time. Call or write for information.

H. F. METCALFE, Principal.

Steamer "Belleville"

Weekly service now in effect. Between Hamilton, Toronto, Montreal and intermediate Ports.

Connections at Montreal for Quebec and Saguenay.

Tourist Steamers "Toronto" and "Kingston," commence running June 1st.

For tickets apply to local agent, J. L. BOYES, or write H. FOSTER CHAFFEE, Asst. Gen. Pass. Agent, Toronto.

—D. Perth, east of Napanee Canning factory is prepared to do plastering and cement work of any description by job or day. 11tf

ONTARIO ARCHIVES TORONTO

Personals.

It is the Source of the publisher that all should take an interest in this column of The Beaver. If you have friends visiting you, or are going away for a trip, leave word or send it in a post card.

Miss Annie M. Reid, of Amherst Island, returned on the 21st inst., after spending a pleasant two weeks with friends in Tamworth. Also with Mrs. S. C. Baird, of Napanee.

Miss Anna Woodcock left Saturday to attend the millinery openings in Toronto, New York and Boston, before returning to her position in St. Stephen, N.B.

Mrs. A. McCabe spent a couple of days in Croydon this week, guest of Mrs. M. A. Williams.

Mrs. W. E. Conway and children, of Peterboro', are visiting with her sister, Mrs. A. E. Young, Sandhurst.

Mr. and Mrs. W. J. McKeown and son Percy, Newburgh, spent Saturday in Napanee.

Mrs. Francis Pratt and two daughters, New York, are visiting Mrs. Ed. Hawkins, Hinch.

Messrs. Michael Burns and William McCormick, of Erinsville, were in town on Saturday, en route to Saskatchewan.

Mr. Bernard MacCaul, Rochester, N.Y., who has been in Camden East for the past few days, spent Friday last at the Riley camp, Varty Lake. On Saturday he visited Yarker.

Messrs. Earl McCabe and Harold Anderson spent a couple of days in Rochester this week.

Miss Sadie Cowan left on Saturday for her home in Toronto.

Misses Mary and Zeta Mooney, Cayuga, are the guests of Mrs. Ed. Hawkins, Hinch.

Mrs. Eva Taylor, of Guelph, was the guest of Miss Allie and Muriel Paul, several days this week.

Mr. Frank Brown, of Capac, Michigan, was in town on a visit to his uncle, Mr. James Hogle Brown, Dundas st.

Mr. Herman Demorest, of Syracuse, N.Y., is visiting his mother, Mrs. Catherine Demorest.

Mrs. M. C. Loree and son Donald of Perth, spent last week the guests of their cousin, Mrs. J. Albert Bell, at Marvon.

Miss Edna Frizzell is visiting her brother, Mr. A. H. Frizzell, 136 Havelock st., Toronto.

Mrs. T. J. Cook and Miss Emma Vanduzer, of Newburgh, returned home on Wednesday, after spending a week with friends at Hawley and Anderson. Miss spending a few days at Thousand Islands.

Mr. Herbert Richardson, of St. Louis, son of the late Marshall Richardson, arrived here on Thursday to visit his aunts, Mrs. F. W. Anderson and Mrs. A. Fitchett.

Mr. Charles V. Meagher left last week for Lindsay to join a party of friends for a two weeks' canoe trip through the Kawartha Lakes.

Misses Allie and Muriel Paul have returned from a most enjoyable and profitable summer at Philadelphia, Toronto and Atlantic City. They came up the Hudson to head and visited Albany, Syracuse and Rome before coming down to Toronto. They came from Oswego in the Rochester, a beautiful modern boat, owned by Mr. Jim Keating, of Toronto.

Mr. Edward Hayes, one of Enterprise's most popular young men, left on Tuesday for Arrowhead, B.C., where he has secured a position. All regret his departure from the village, but all wish him every success.

Capt. Montgomery, of Kingston, after spending a couple of weeks renewing acquaintances here, has returned to Toronto, his daughter, Mrs. Amos Hoffman, Moscow, returned home with him for a visit.

Miss Rankin, P.M., is attending High Court Eastern Ontario, I.O.F., at Smith's Falls this week, as a delegate from Court Napanee No. 30. Mr. Rankin is a valued member of High Executive Committee of High Court.

Mr. J. B. Rogers left last week for his brother's, in Calvin, Manitoba.

Miss Mabel Montgomery, University, Kingston, is spending her holidays with Miss Florence Scott, Napanee.

Mr. Will Emsley Ralph, of Leth bridge, Alberta, is the guest of his uncle, Rev. W. H. Emsley. Mr. Ralph is very favorably impressed with the west, as old Ontario.

Miss Mercedes Prevost, of Tamworth, returned home on Monday, after spending a few days with the Misses Ainsworth, Robert st.

Mr. Hugh Davy and Mrs. T. J. Gilroy spent last week in Watertown, the guests of Mr. and Mrs. P. E. R. Miller.

Last week we omitted the name of Mrs. J. Kathleen Hunter from the list of delegates to Grand Lodge I.O.O.F., held at Ottawa.

Miss Kathleen Hunter returned home this week, after spending the past month with friends in Watertown, N.Y.

Mrs. Coates, Kingston, is visiting friends in town.

Mr. Bruce Hayes, of Lansing, Mich., returned home last Saturday, after spending a few days the guest of his aunt, Mrs. A. E. Webdale.

Mr. Percy S. Joyce returned to Toronto on Sunday afternoon, after spending a good time during his holidays.

Miss Annie Doyle and Miss Lizzie Burns, of Erinsville, spent Saturday in town.

Mrs. Doxsee is attending the Openings in Toronto, this week.

Mr. A. E. Webdale was visiting his brother, Mr. Geo. S. Webdale, at Gananoque, last week.

Misses George Perry and Miss Mildred and Mrs. Hawley are spending a few days in Picton, this week, the guests of Mrs. Woods.

Mr. H. A. Guess, who has been visiting his father in town, returned this week to Atlanta, Georgia.

Mrs. Templeton, who has been spending the past ten weeks abroad, is expected home to-morrow.

The Misses Pringle and Carrie Scott returned Friday from Bon Echo Inn.

Mrs. J. C. Perry and Miss Kathleen returned to Philadelphia yesterday, after spending the summer with Mrs. McGuin.

Mr. Miles Miller left yesterday to attend the Royal Military College, Kingston.

Mrs. H. A. Prosser, of Detroit, accompanied by Mr. Frank Hayes, left on Thursday noon for their home, after spending two weeks visiting Mrs. A. E. Webdale.

Mr. H. A. Guess, who has been visiting his father, Mr. Guess, Bridge st., returned this week to his home in Flat River, Mo.

Mr. and Mrs. Theo. Huffman are visiting friends in Tweed, this week.

Mr. Daniel Loucks spent last week with friends in Picton.

Mr. W. K. Preen and Miss Alice leave to-day to visit friends in Chicago.

Miss Nettie Elvan, of Erinsville, leaves to-day for Chicago and Lucton.

Mr. W. J. Normile and family attended the MarsVille picnic on Wednesday.

Mr. and Mrs. W. A. Martin spent a few days last week with their daughter, Mrs. H. Haines, Little Creek.

Mr. and Mrs. John Pralick and son Whitney, return to Chesley on Sunday, after spending the past month in town.

Mr. Lea Clark left last Tuesday for the west.

Mr. Roy Guess returned to his home in New Brunswick, after spending the holidays with his father in town.

Mr. J. S. Mabill left on Wednesday for Montreal and Quebec.

Mrs. Wm. Burns, New York, is visiting her father, Mr. John Lowry.

Miss Minnie Smith is attending the Openings in Toronto, this week.

Miss Nettie Pringle returned to New York this week, after spending the holidays with her parents in town.

Miss Louise Holt, of Detroit, is spending the week the guest of Miss Rebecca Thompson, at the parsonage, Selby.

Mr. Raymond Grooms, Plum Ri., of Prince Edward county, spent holidays at his home, Elm Lawn, Richmond.

On Saturday last Mrs. Alex Hogle and daughter left for Bridgeburg, where they are visiting for two weeks with Mrs. Martha, and visiting her eldest daughter, Mrs. John P. Humble, Centre st., and returning home the same night to her sons, Mr. T. N. Hogle, Palace Road.

Mr. Gus. Hudgins left on Monday last for Bellingham, Wash.

Misses Edna and Ethel Cranford, of Wellington, have been spending their cousin, Miss Pearl Grieve, for the past month, expect to leave on Saturday for Alexandria Bay, en route to Montreal.

Mrs. J. A. L. Robinson and son Reginald, of Kingston, are expected to arrive in Napanee to-day, Mrs. Geo. Neil's.

Messrs. W. M. Pinder and John Hinch left for the west on Thursday morning on a business trip.

Mr. W. J. Campbell spent a few days this week in Montreal, on business.

Mr. H. T. Webb, Brighton, was at the home of his sister, Mrs. C. Wellington Bonter.

Mr. and Mrs. Ronald Stuart Macbeth, of Hillsboro, Wis., were in town on Wednesday, attending the marriage of her brother, Mr. Wm. M. Ketcham.

Mr. H. T. Webb, Brighton, was in town Wednesday, attending the marriage of his sister, Miss Charlotte M. Webb.

Mr. Mark Smith left last Saturday for Boston.

Mr. Warner and Mrs. Lane spent Wednesday in Picton.

Miss Tilly Dunbar, Toronto, spent a few holidays at Glen Island, spent this week with friends in town.

Rev. G. W. McCall and family returned this week from spending the holidays in Peterboro.

Rev. G. W. McCall will occupy the pulpit both morning and evening at Trinity church next Sunday.

Miss Bertha Bucksalter, Hawley, visiting friends in Mansonville, Que.

Mr. Sam Chase, Enterprise, spent a few days this week in town, the guest of her cousin, Mrs. Robert Chase.

Mrs. Ann Johnston, of Toronto, returned home on Saturday, after spending a couple of weeks with her sister, Mrs. H. N. Chase, Robert st.

Mr. W. K. Pruyn leaves to-day for Emerson, Man.

Mrs. Fred. Newman and daughter Freda, of Picton, spent Tuesday in town, the guests of Mrs. H. N. Chase, Robert st.

Mrs. Mowat, Belleville, spent a few days this week with her sister, Mrs. S. Wales.

Mrs. A. G. Wakeford and two children, Grant and Norman, of Toronto, spent a few days this week, guests of Mrs. J. Pendell, Bridge st.

Mr. and Mrs. Geo. Knox and family spent a few days at Odessa last week, visiting friends.

Misses Pearl and Leta Pendell returned home this week, after spending six weeks with their grandmother, Mrs. Lake Frink, Collins Bay.

Mr. and Mrs. James Pringle, of Bliss, N.Y., are spending the week with her brother, Mr. H. Haines, of Little Creek.

Mrs. S. Winters and Mrs. Shinnerx, Yarker, spent Thursday last in town.

Mrs. R. Bennett, Odessa, and Mrs. D. Snider, Fellows, spent Saturday last in town.

Mr. and Mrs. Joshua Pendell and daughter Ada spent last week at Watertown and Collins Bay.

Mrs. C. D. Shorts, Newburgh, is visiting her daughter, Mrs. J. Gerald Trenton.

Mrs. Jos. Morey is visiting her daughter at Ottawa.

Mrs. M. S. Madole and daughter Maysie are visiting friends at Niagara Falls, Buffalo, Cleveland, and will return by way of New York to visit Miss Gertrude Madole.

Miss Lena Haines, of Little Creek, is visiting friends in Adolphustown.

Mr. and Mrs. Wm. Gardner, of Gloucester St., Ottawa, leave this week for the Province of Quebec. They will visit Montreal, Richmond, Windsor and Sherbrooke.

Mrs. G. W. Morden, of Toronto, who has been the guest of Mrs. W. J. Daly, left on Wednesday for Seattle, and will be joined by her husband in Winnipeg.

Mr. Earl Atkins, of the Dominion Bank, left yesterday for Toronto, where he will undergo treatment for heart trouble.

Mr. and Mrs. W. A. Grange spent yesterday afternoon in Picton.

Miss Nicol, who was the guest of Mrs. Ezra Pringle, returned to her home in Toronto on Monday.

Mr. Charles Vanduzer left last night for Moosejaw, Sask.

Mr. F. W. Hart and son George, left yesterday to settle in the west.

Miss Murphy, late of The Robinson Co., left on Wednesday for Brandon, where she has secured a position.

Mr. Daniel Vandewater, of Watertown, N.Y., will return home tomorrow, after a two weeks' visit with friends here.

Miss Gates, Owen Sound; Miss Jordan, Deseronto, and Miss Laura Dyon, Trenton, spent Sunday with Miss Florence Stevens.

BIRTHS.

DALY—At Napanee, on Saturday, Aug. 21st, to Mr. and Mrs. W. A. Daly, a daughter.

SIMMONS—At Camden East, on Monday, Aug. 23d, 1909, to Mr. and Mrs. Wesley Simmons, a son.

HURT—At Westbrook, on Wednesday, Aug. 11th, to Mr. and Mrs. Sperry M. Hurt, nee Estella Gates, a daughter.

DOUPE—At Croydon, on Saturday, Aug. 7th, 1909, to Mr. and Mrs. Samuel Doupe, a son.

MARRIAGES.

DENLOP—SCOTT—At St. John's church, Selby, on Tuesday, the 17th, by the Rev. Dr. Purdy, Flos sie M. Dunlop, Strathcona, to Mr. Wm. Scott, Napanee.

KETCHUM—WEBB—On Wednesday, August 25th, at Bay parsonage, South Napanee, by Rev. C. W. DeMille, Charlotte Christina Webb to William Maitland Ketchum, both of Brighton.

DEATHS.

FERRIS—At Napanee, on Saturday, Aug. 21st, 1909, Mrs. James Ferris, aged 84 years.

DEWITT—At Richmond, on Sunday, August 22d, Thos. Dewitt, aged 72 years.

Mr. John Soden purchased the Robt. Denison property on Centre st. this week from Mr. Richard McNeil.

Gasoline

Make and store. The kind that does not gum the valves.

The Medical Hall—Fred. L. Beamish.

BARRED

"So you are never going into politics, Senor?"

"Why not?"

"For two reasons. I'm not rich enough now to save the time to do it, and when I am rich enough I'll invariably be under suspicion of doing business with some trust."

EASY MONEY FOR JIM.

"Do you find poultry-keeping pays?"

"Well, no; I can't say that it pays me, but I think that it pays my boy Jim."

"How's that?"

"Well, you see, I taught him the facts. I have to pay for their keep and buy the eggs from him, and he gets them."

THE KINGDOM SAVED.

When Barry Sullivan, the Irish tragedian, was playing Richard III. he had the artful dodger come to the lines, "A horse, a horse! My kingdom for a horse!" some merry wag in the pit yelled out:

"And wouldn't a jackass do as well for you?"

"Sure," answered Sullivan, turning like a flash at the sound of the voice, "come around to the stage door at once!"

POLITENESS NOT CRUELTY.

"Now, sir," bellowed the ruby-visaged K. C., taking off his pince-nez, and pointing them at the unhappy husband, "you deny any cruelty toward your wife, I understand? Kindly tell us whether it is a fact"—here he turned triumphantly toward the jury, and put on his pince-nez again—"that for three months you did not speak to her!"

"It is," answered the husband.

"Well, sir," thundered the K. C., "why didn't you speak to her, may I ask?"

"Simply," replied the husband, "because I didn't want to interrupt her!"

One car of Feed arrived. Cracked and Ground Corn, pure Grain, Moullie Corn and Oats. Also Timothy and Clover Seed. Lowest prices for cash. Call and examine this feed.

J. W. PATTERSON
Camden East.

...ADVERTISING SALE OF...

MEN'S FUR COATS

Will last only till Saturday night, Sept. 4th.

It's your opportunity to save money. All are new Coats. Wholesale Prices.

This Sale is an annual affair of ours. Its objects are to let you all know what immense stocks of Furs we carry, and to start the Fall season's business as early as possible. This Sale is looked forward to by our customers. Every year many of our customers take advantage.

You will not find any Coats sold this winter by any Furrier that will match them for value. Come and let us show you. They will be on display in our Men's store. Window display of about one-tenth of them up till Saturday night, August 28th only. Balance on display in our Men's Store.

LADIES' HOME JOURNAL PATTERNS
MONTHLY STYLE BOOK FREE

Schools, the children and the September issue of The Ladies' Home Journal go hand in hand.

"Misunderstood Children" by Elizabeth Harrison.

"If Children in School Get Reckless," by Alfred Edward Stratton.

"When a Girl is at College," by a University Professor, and "The Child on the Crutch," by William Lorenz Bodine, should be read by every home where there are children, and in every home where there are children there is the problem of clothes.

But this problem is made easy of solution by The Ladies' Home Journal Patterns.

When you're in the store look at our magazine counter each month, at 15 cents per copy.

Maish Laminated Cotton Down Comforts - - - Silkoline, Sateen and Silk, Bordered and Solid Colors,

Extra Long and Extra Large.
Baby Comforts—Bassenette and Crib.

WARMTH WITHOUT WEIGHT.

If you are a reader of magazines you have no doubt noticed Maish bedding advertised extensively. We have the sale of them for Napanee. They have many features that make them desirable. The warmth of a comfort depends upon its ability to keep the natural warmth of the body in, and is in proportion to the thickness of the comfort, not the weight.

Heavy comforts are neither warm nor comfortable. The depressing weight makes it impossible for people to get the full benefit from their sleep; it keeps the muscles under strain instead of allowing them to relax.

Maish Laminated Cotton Down Comforts have the fluffy thickness and light weight of eiderdown, and are free from its animal oil and dust. The secret of the Maish is in the making.

By the Maish laminating process, the long fibres of the finest selected natural cotton are separated, curled and then woven into a soft, down, one piece layer. Between the curled fibres—miniature springs—are thousands of air cells, little non-conductors that keep the warmth of the body in.

A famous London surgeon, Sir Joseph Lister, advanced the theory that "sound sleep in cold, fresh air saves more lives than science."

The depressing weight of heavy covers is a constant strain that the body can not well endure. Maish Comforts make it possible to have perfect sleeping conditions. Throw open the windows—let the cold fresh air flood the room—the luxurious warmth and light weight of Maish Comforts insure a life-giving sleep.

The Maish is made in all sizes, from baby comfort 22x30 to extra long and extra large double bed 84x99, in silkoline, sateen and silk.

In stock now.

BABY COMFORT, silkoline covering 22x30, $1.25. Plain Silk covering, $2.25. The kind to wrap the baby in when you pick it up.

BANNER COTTON DOWN COMFORTS, full size, 72x75, silkoline covering, $1.50, $1.75, $2.00.

VICTORIA COTTON DOWN COMFORTS, extra long, 72x81, silkoline and sateen covering, $2.75, $3.00, $3.75.

MAISH, sateen covering laminated cotton down filling, 72x81, $4.75.

MAISH laminated Cotton Down Comforts, covering of Florentine silks, 72x81, $18.50.

CUSHIONS—Decorative cushions, complete with cover and filling. The cushion is built up of layers of cotton down over stuffed with loose cotton, so that it holds its shape and never lumps. Coverings of silkoline and sateen. Just the thing for furnishing a home, outside on the veranda, in the hammock. They stand the hard wear and still look nice. Finished with 3-inch double ruffle, 65c, 75c, 85c, 90c.

Now for Blankets and Cooler Weather Bedding.

Chilly nights make Blankets and Bedding a timely topic. Many months ago we made our contracts for bedding and luck for our customers that we did. The long combed wools have all advanced and we advise to you to "buy our Blankets now." Our pure wool blankets are a wonderful value. That is our opinion; let us have yours.

Cream, all pure wool "Canadian make" 60x80, 64x84, 66x86, 72x90, $5.00, $6.50 pair.

White, all wool "made in Scotland", 60x80, 68x86, 72x90, $5.00, $6.00, $7.00 pair.

Each Blanket is whipped singly.

White Wool Blankets, mut pure wool, 60x80, $2.90 to $3.50.

Flax Flannelette Blankets, in three sizes, $1.00, $1.25, $1.50; best quality Flannelette Blanket made in Canada.

Women's Fur Lined Coats,

Very Special Value $50.00.

For a starter in our Fall Campaign with Women's Fur Lined Coats. We offer for your inspection and choice seven fur-lined Coats, but one says, one brown, one green. Size 34 to 40.

All wool Broadcloth Shells, Alaska Sable Collar and Lapels, Canadian Muskrat linings. Beautiful Coats, best workmanship and the fit is guaranteed. A very special value at $50.00.

Any one who is thinking about buying later on will do well to see these. By paying a deposit we will hold until needed.

Silks and Satins for Fall and Winter, 1909.

We have prepared for a big season in these fabrics—they have reigns been admired, and much talked of—there is nothing more fashionable, nothing that gives more tone to a lady's outfit, nothing in which a lady feels so well dressed, as a nice Silk Suit, or handsome gown of silk or satin. We can please the most particular person, in these lines, either in price, quality or weave. The deep rich tones, in all the new colorings, viz. Catawba, Amethyst, the violet shades, the rose tints, the grey shades, including the "Dust" tints, which no doubt will have a splendid run and which are to be favorites. Prices 50c, 75c, $1.00, $1.25, $1.50, $1.75 up.

Skinner's Satins.

We are sole agents for this well known Satin. Look for it in the selvedge. On the under side of every inch of the genuine Satin is the name "SKINNER'S SATIN" woven for your protection. This satin is made in only one quality $1.25 per yard. Guaranteed to wear two seasons, or we will replace garment free of charge.

Our Custom Tailoring Department is in full swing now. Leave your measure and we will make you a suit which for fit and style cannot be beaten anywhere.

We're Down to the Last Few Summer 2-piece Men's Suits.

And they are almost all Young Men's sizes, 33, 34, 35, and one 37, and one 40. Having a $10.00 Suit for $5.00, or a $7.50 one for $3.75, is good economy. You can wear it two months yet, and then have one that will do you all next summer.

BOYS' CLOTHING.

Fit the Boy Out at Robinson's—School Suits, Play Suits, Spare Suits.

In all we have nearly five hundred Boys' Suits—Robinson's Own standard—now on hand. We sell more Boys and Youths' Clothing than any store in town—because Robinson Clothing, being best in make, gives best service and is by far the cheapest in the long run, and your boy looks best in good clothes.

Boys' Suits, 4 years to 12 years, at $2.00 up to $6.00.

Boys' Suits, 12 to 17 years sizes, at $2.50 up to $8.50.

Youths' Suits, long trousers, $5.00 to $17.50.

MEN'S UNDERWEAR.

Medium Weight Grades for Fall and Winter.

Some men wear all-wool, some wear Merino, some a heavy cotton. We have endeavored to prepare for all these different wants. You will be sure to find just the grade you particularly like here.

All wool in light and medium weights, natural color, at 75c, $1.00 and $1.25.

Merino at 50c and $1.00.

Cotton at 50c and 75c.

Combination Suits—We have a full assortment of Combination Suits of Underwear, for all sizes.

Boys' Medium Weight—in all sizes. Stanfield's" make. Prices, 50c 55c and 60c a garment.

Best Stock of Men's Serge Suits in Napanee.

"Serge Suits" are very deceiving to one who does not know business, but our guarantee is back of all we sell. We guarantee Serge Suits so fully that the loss would be frightful if the suits went wrong. But they don't—but, perhaps two or three in a year—there is no such reality as perfection. But we take all the risk.

A NEW SUIT CHEERFULLY FOR ONE THAT FAILS IN FIT OR WEAR.

If you buy one of our $10.00, $12.50, $15.00 or $16.50 Blue Serges.

At $7.50 we have a line of Blue Serge Suits that are something you will find elsewhere at $9.00.

Come in and look on one of our Suits. This fit is one of the cases out of a hundred, better than your tailor can or will do.

Men's New Fall Hats.

This week we received our Fall Stock of Men's Stiff and Soft Hats. The shapes are sensible yet stylish. A full assortment of all the leading hand now, but if you delay the very size you should have may be gone.

The "King" Hat, for which we have the Napanee agency, is the most popular Hat on the Canadian market to-day. Price, $2.50.

The "National" Hat—an English made pure fur felt Hat, and it is one of most Hats retailing at $2.50. Our Special Price, $2.00.

Full stock of all the cheaper Hats at 50c, 75c and $1.

Young Men's Hats—Have you seen the "Vanity" Young man's Hat? You can turn them into any shape that suits you. Prices, $2.00 to $2.00.

Wanted---Apprentices for the Millinery Department.

The Robinson Co., Limited.

Is Napanee's Greatest Dry Goods Store. **Napanee, Ontario.**

ONTARIO ARCHIVES
TORONTO

Last Call To Our Sale

—When we pull in the latch string and blow out the candle on August 31st, our great clearance sale will be a dead proposition and wound up.

—In order that the tardy buyers may still have one more note of warning, we sound this last call to our sale. It is a question of buying now or getting left.

—We've been busy as bees, and the balance of the month we shall be twice as busy.

Read the Bargains Mentioned Below

See the good things that are in store for you at this writing. By closing time there will be so few of these plums left that you wont be able to shake any more of them off the tree. This is the last call—but you're sure of a bargain if you don't delay longer.

Men's Suits that were $9.00, $8.00, $7.50, **Now $5.00**

A few Gaps that were 25c, 35c and 50c. **12½c Each**

Straw Hats, HALF PRICE. $1.00—50c. $2.00—$1.00 $1.50—75c. $2.50—$1.25

Summer Vests at regular **Wholesale Prices** 75c.....55c 50c.....35c

Boys' Shirt Waists in good colorings, light or dark.

Fancy Cotton Hose that were 25c and 35c. **Now 19c a Pair**

J. L. BOYES

Doxsee & Co.

BARGAIN WAISTS

During this month we intend to dispose of all Summer Waists at cost and below.

CORSETS

We find our stock of Corsets too heavy for this season of the year and must be relieved if prices will do it. Come and see before buying.

Long Silk Gloves

Ladies' Black, White, Cream, also Lisle Thread Gloves, Ideosa brand, will be in attendance. Refreshments will also be served. Admission, children 10c., adults 15c.

Millinery

All Trimmed Hats at any price to clear.

Untrimmed Straw Shapes at 25c and 50c each.

Doxsee & Co.

The Leading Millinery House.

On Sale

Berlin Wool, 7c a skein.

Corticelli Embroidered Silk, 7c a skein.

Hair Switches at cost.

M. L. Allingham

A few Screen Doors left, at a bargain, at BOYLE & SON'S.

—The culverts on Palace Road have undergone some repairs this week, which was much needed.

—Baseball match, Marlbank Harvest Home, Wednesday, Sept. 1st. Sulphide vs. Erinsville and Marlbank.

There will be no service next Sunday at St. Thomas' Church, Services will be held at ten o'clock 10.30 a.m., on Sunday, Sept. 5th.

Toronto Wind Mills, Gasoline Engines, Grain Grinders, Root Pulpers, and Stone Crushers, Ensilage and Straw Cutters. All sizes with catchers or shooters. For sale by Frood and Wood, Agents, John St., Napanee.

—Mr. J. S. Madill left on Wednesday morning on a buying trip and to attend the Fall Style Showings, in Montreal. Incidentally Mr. Madill has gone to severe lines for Madill's Saturday Snaps.

—A. S. Kimmerly is selling berry boxes at $2.00 per 1000, Five Roses flour at $3.20 per 100 lbs, new Raisins 25c., 32 Nutmegs 25c., 20 clothes pins 25c., 8 lbs Pot Barley 25c., Granulated Sugar 21.6c per 100. Our 25c. Tea has no equal. Fall stock Rubber Rings for self sealers. We have plenty of Shorts and Bran.

—The Reindeer will run another popular excursion to Glen Island and Picton on Friday afternoon, leaving her own dock at 1 o'clock p.m. Tickets 25c. Probably this will be the opportunity for a delightful afternoon on the beautiful bay.

—A lawn social will be held on Mr. Robt. Jackson's lawn, on Tuesday next, August 31st, under the auspices of St. Thomas' Church, Marlbank. Odessa band will be in attendance. Refreshments will also be served. Admission, children 10c., adults 15c.

—The Dolphin arrived in harbour on the 24th, with Mr. Green and family, of Cleveland, who left immediately for Cleveland. She left again at 5 p.m. for Picton to meet a party from Adolphustown and take them down the bay for a fishing cruise. Mr. Green caught a fine Maskinonge while cruising on the Dolphin.

—Good stock is essential in producing a first-class job of printing. We're as careful in buying stock as in setting and printing your order. No waste of paper or of time in experimenting, for our knowledge of the details of a printing office enables us to do it right the first time.

—The Woman's Missionary Society of the Western Methodist Church, ran an excursion to Picton on Thursday of last week, which was well patronized, and the ladies wish to express their appreciation of the kindness of Capt. Collier in making the excursion such a great success for them.

—The crowd that went out last Thursday afternoon will not soon forget that enjoyable sail on the steamer Reindeer, and they will not soon forget that the enjoyment of the day was due to the kindness of Captain Collier, who shared no pains in seeing that everything was done to make the people enjoy themselves and the ladies vote Captain Collier as the most genial captain they ever had dealings with, and recommend his boat to the favorable consideration of any one seeking a sail.

Mr. Sid Scott is erecting a house on his lot, corner of Thomas and Adelphi streets.

—Rev. Canon Roberts will hold Evening service in Union Church, Pines, on Sunday, Aug. 29th, at 7.30 p.m.

—The "Helen" of Oswego, took a large picnic party to Grassy Point on Monday, where a very enjoyable time was spent, arriving home about 11 o'clock.

—Mr. David N. Griffin, of Philadelphia, Raritone, will give a solo at St. Mary Magdalene Church, on Sunday evening next, 29th inst.

We take this opportunity of expressing our sincere thanks to the people of Moscow and the surrounding country for their kind assistance to us during the sudden death of our son. THOS. YORK AND FAMILY.

—The members of St. Luke's congregation, Camden East, will hold a lawn social on the Rectory grounds on Tuesday, 31st inst. The Napanee Orchestral Quintette will furnish the music and an excellent and varied programme will be rendered.

—A lawn social will be held on the Rectory grounds, Camden East, by the members of St. Luke's congregation, next Tuesday evening, Aug. 31st. The Napanee Orchestral Quintette will be in attendance, and an excellent programme will be given. If the weather is unfavorable on account of doors, it will be held in Hinch's Hall.

—On Wednesday afternoon, Aug 25th, by Rev. C. W. DeMille, Miss Charlotte C. Webb, youngest daughter of the late Thomas Webb, "Maplehurst", Brighton, and Mr. Wm. M. Ketchum, Brighton, were married. During the recent bereavement in the bride's family, the marriage took place very quietly, at the home of her sister, Mrs. C. W. DeMille, Bay Parsonage, South Napanee.

T. B. Wallace is selling genuine Castoria 25c, genuine Pink Pills 50c, 2 bottles Carter's Pills 25c, 2 bottles Dr. Thomas Eclectric Oil 25c, Chase's Kidney and Liver Pills, 20c, Gin Pills 40c, Dodd's Pills 35c, Nerve Beeder and Jonquer Pills, best Kidney pill 25c, Douglas Egyptian Liniment 25c, 50 Fruittatives for 30c, Blood's Improved Iron Pills, 50c in a bottle, 25c. Everything reliable at Wallace's.

—The Laymen's Missionary meeting of Bay Circuit, held in Gretna Church, on Wednesday, Aug 25th, was a pronounced success. About 150 men partook of the good things so abundantly provided, and listened delightedly to the addresses by Messrs. Scantlebury and O'Flynn, of Belleville, and Rev. W. H. Emsley, of Napanee. Rev. Enos Farnsworth, former pastor of Bay Circuit, occupied the chair. At the close of the programme representative committees of volunteer workers were appointed to undertake such work as they deem best for the betterment of the Missionary cause. The meeting augurs well for progress in this all important work, and the old historic circuit on the shores of Hay Bay and Napanee is a fitting place to lead the cause in this section.

Pure Paints, Leads, Oils. All kinds dry colors. Varnishes and Road Paints, at BOYLE & SON'S.

—Lodge No. 194, A.O.U.W. has lately had a visit from Organizer West, who has succeeded in adding eight new members to the folk. General Organizer Junghans attended the meeting on Tuesday night, and after exemplifying the degree work, he addressed the lodge, pointing out the value of fraternal societies and the financial strength of the A. O. U. W., which now has funds on hand to the amount of nearly a million and a half dollars, of which over a million and a quarter is in the Reserve Fund. Mr. Junghans was afterwards entertained to supper by the lodge and left them full of enthusiasm for the work of building up the Order.

—On the evening of August 20th, the people of the Topsfield and Waite Churches assembled at the home of Mr. Manning Thomas, Waite, Maine, invited there by Mrs. Robinson, to give the residing pastor, Rev. Aylsworth B. Bell, of Napanee, Ont., a complete surprise party, it being the evening of his birthday. A complete surprise it proved to be to Mr. Bell, and after talking, singing and enjoyment in general, and the serving of ice cream and cake by Mrs. Robinson, the pastor was presented with a sum of money as a token of their remembrance on his birthday. The pastor replied to the present and to the assembling, in a few befitting words of appreciation, thanking them one and all for the present and also for their kindness in general to him during his sojourn at the churches. The guests left about 11 o'clock for their several homes, wishing Mr. Bell many such happy and pleasant birthdays.

ONTARIO FALL FAIRS.

Almonte	Sept. 29-30
Brockville	Sept. 7-10
Brighton	Sept. 21
Centreville	Sept. 22
Cobourg	Sept. 22-23
Colborne	Oct. 4-7
Frankville	Sept. 30; Oct. 1
Lindsay	Sept. 14-17
Kemptville	Sept. 21-22
Lansdowne	Sept. 22-23
Lindsay	Sept. 14
Leeds	Sept. 16
Lyndhurst	Sept. 10-11
Loldon	Sept. 16
McDonald's Corners	Sept. 28-29
Metcalf	Oct. 1
Middleville	Sept. 13-14
Newboro	Sept. 4-6
NAPANEE	Sept. 14-15
Odessa	Oct. 1
Ottawa	Sept. 10-18
Pittsburg	Sept. 29-30
Robbin's Mills	Oct. 1-2
Renfrew	Sept. 21-23
Simcoe	Sept. 28-29
Shannonville	Sept. 29-30
Toronto	Aug. 30 to Sept. 13
Tamworth	Sept. 23

SALES REGISTER.

On Thursday, Sept. 2d, S. W. Clark will sell for Martin Perault, on north half of lot 17, con. 8, Camden, about 3 miles north east of Enterprise, at 1 o'clock. Spring wagon, lumber wagon, top buggy, cutter, bobsleighs, plow, harrow, cultivator, seed drill, binder, mower, horserake, roller, horse pump, 2 cutters, 2 horses, quantity of grain, and other articles. Cash terms.

FRONTENAC BUSINESS COLLEGE.

The attention of our readers is directed to the announcement of this school in our advertising columns in this issue. With four years' successful work to its credit the Frontenac Business College will doubtless enjoy even better success than ever under its new management, who will conduct it as the Kingston Branch of that well-known, influential school—the Central Business College of Toronto.

GOOD SPICES MAKE GOOD PICKLES.

And of course, you need good vinegar, and you can get it extra good at Wallace's Drug Store. Our Fruit Vinegar has an especially good flavor and is strong enough to keep pickles good. Our Spirit Vinegar is extra strong, but not strong enough to eat the pickles or soften them. Try us for Curtie Powder, Tumeric, Chilli, Ground Ginger, for pears White or Black Pepper, Mustard Seed, Cloves, Mustard, Celery Seed, Cinnamon (the inner bark with all the flavor in), Cassia Buds, Pure Ginger, Bay Leaves, etc., Scaler Rings, 5c per dozen. Everything fresh and good at Wallace's Red Cross Drug Store.

DEATH OF MRS. LUCIA FIELDS.

Very sad indeed was the death on Monday, of Mrs. Lucia Evans-Fields, at the home of her mother on King street. She had been ill a little over a week, but was conscious all yesterday afternoon, and within a short time before she passed away. She became about seven o'clock, the immediate cause being uric poisoning. Mrs. Fields was born in Picton, the eldest daughter of the late Dr. Harry Evans, and Mrs. Evans-Wright. She had lived the greater part of her life in this her home town, with the exception of a few years in Wellington. Some years ago she wedded Mr. Hartold Fields, of Cobourg, and the young couple removed to Regina, Sask. He died a year later, and Mrs. Fields returned east to live with her mother. The deceased young woman leaves a little daughter, beside her mother, Mrs. Evans-Wright, and one sister, Mrs. Roscoe Burlingham, of Toronto. Picton Gazette.

PRESCRIPTIONS

Dispensed on the doctor orders, at our test drugs.

The Medical Hall—Fred. L. Hooper.

GRETNA.

The men's missionary meeting, held in the church here on Wednesday evening, was a decided success.

Miss Addie Grigg, of Saginaw, and Miss Alma Grigg, of London, who have been visiting here for the past five weeks, have returned to their homes.

Our school is open again, with Mr. Shaver, Napanee, as teacher.

Mrs. Alkenbrack spent a few days this week with her son at Big Creek.

Mrs. Fields is visiting her daughter, Mrs. Benn, Hayburn.

Mr. J. Field and sister attended the picnic in Officer's grove, Richmond, on Wednesday.

Miss Farley, of Watertown, has returned to her home, after a pleasant visit with her uncle, Mr. J. Gates.

MILLHAVEN.

Quite a number of small picnics have visited our creek this summer.

Mr. Watts, of Montreal, is visiting his sister, Mrs. Robert Stickey.

Mr. Fred. Yeatman has returned home to Ottawa, after visiting friends in the Haven and other places.

Mrs. A. Webster has gone to her home in Fisher's, N.Y., after spending some time with her sister, Mrs. A. A. Steel.

Mr. Siegrist and Mr. Osborn, of Kingston, visited quite recently at J. F. Baker's.

Mrs. M. Collins left on Tuesday evening to visit friends in Rochester, N.Y.

Chas. Collins had the misfortune to lose one of his good farm horses this week.

Mr. and Mrs. Jas. Chapman left yesterday for their future home in Brockville.

Farms For Sale or To Let.

(Continued from page 1.)

ONE HUNDRED ACRES OF LAND FOR Sale—Being the east half of lot No. 7, in the Third Concession of Richmond. On the property is a small orchard; also, a quantity of hard and soft wood; also a fine block of cedar which has not been cut. There is living water on the place in edge of swamp. Farm is three miles from Napanee, on the Belleville Road. There is no buildings on the place. Further particulars from MRS. H. S. ALLIS, or IRVINE ALLISON, Sharpe Corners. 35tfd

TO RENT.—A FIRST-CLASS FARM OF 100 acres, 1 mile west of Marysville, on Belleville Road. A large stone house, good out buildings, well fenced, and 4 wells on the place. Can commence work at once. For particulars apply to F. McALPIN, Marysville. 35tf

GOOD FARM FOR SALE — 100 ACRES, east half of lot 11, Con. 1, South Fredericksburg; near Sandhurst P.O. Good house and farm buildings. Apply to R. C. CARTWRIGHT, Napanee Gas Office. tf

FARM FOR SALE—165 ACRES, 1½ MILES from Napanee, on Belleville road, known as the Leatch farm. Good clean land, good buildings and fences, never-failing spring. Apply to MRS. LEATCH, Thomas st. 5tf

FARM TO RENT—TERM OF YEARS TO satisfactory party, north 1 half lot No. 7, Con. 6, Camden. Act quick. Apply M. SHANNON, Centreville P.O. 35tf

FARM FOR SALE—200 ACRES, LOT 11, in the 5th Concession of the Township of Ernestown, 1 of a mile from Violet. 50 acres under cultivation; balance in pasture and woodland; about 40 acres of wood and timber. 2 never-failing wells. Dwelling house 24x30 ft., woodhouse 24x24 ft., barn 36x50 ft., with tie an ft. square. Convenient to church, schoolhouse, blacksmith shop, grist mill and saw mill. Is not sold in order to sell. Will leave for term of years. Apply to JAMES A. FURES, Napanee.

FARM FOR SALE—LOT NO. 12, 7th and 8th Con. of Richmond, being about 3½ mile from Selby, 4 miles from Bath, 5 miles mill and 9 from Napanee. On the place is 2 wells, good and never-failing, 2 barns, horse and shower, cows and young stock, sheds and stables. The place is well fenced, 2 acres in pasture fenced, well watered, plenty of wood on it. It is not sold, will be rented, with lastly privilege shares in Forest Mills cheese factory. Apply to WM. CUTTLE, Graham's Corners, opposite Collegiate Institute. 35tp

COURT OF REVISION.

For the Township of ERNESTTOWN.

Notice is hereby given that a Court will be held pursuant to the Ontario Voters' Lists Act, by His Honor the Judge of the County Court of the County of Lennox and Addington, at the Town Hall, Bath, on

THURSDAY, 9th SEPTEMBER, 1909

at 10 o'clock a.m.

to hear and determine the several complaints of errors and omissions in the Voters' List of the Municipality of the said township, for 1909.

E. O. CLARK, Clerk.

Bath, August 19th, 1909. 35

NOTICE.

As I am sure that I will sustain no risk in giving credit, I will sell for cash: 1 Buggy, best Machine, 60 2½c per gal. Flour (Bradshaw's), 24 lbs. for 90c. Brooms, 3 per dozen. Lemons and oranges, 3 for 25c. Extracts, 3 bottles for 25c. Raisins, 3 lbs. for 25c. Tea, 3 for 25c. Currants, 3 lbs. for 25c. 3 cans Corn for 25c. 3 cans Peas for 25c. 1 can Tomatoes for 10c. 1 pair 7 good lbs. of Sugar for Double Harness, Horse Blankets, Single Harness, Saddle cheap, Brass Sheets, Parlor rocking, Stoves, Fur Coat, Bicycle, Fur Collar, Dry Goods, Boots and Shoes at reduced prices. Best Coal Oil for Tea, 3 lbs. for 25c. Metallic Roofing, all sizes, 4.2½ per lb. Highest price paid for eggs.

34tf J. M. HIGHS, Selby.

NOTICE.

Mr. Perry Bell wishes to announce to the people that he has purchased a Corn Cutter and Binder, and will be pleased to attend to any calls made upon him. Parties can be writing to his address, Napanee, or 'phone.

34tfc

NOTICE.

A large quantity of Lumber, including Hemlock cut 1 and 2 inches, joists, studding, scantling, shingles and shingle bolts. BOWERMAN'S MILLS, Clarendon. 34tf

FLOUR AND FEED.

Car Shorts and Bran on hand. Five Roses flour $3.20 per barrel. Harvest Queen $3.00 per barrel. J. D. WAGAR & SON, Enterprise. 35

The Summer Vacation

Is drawing to a close; be prepared for the re-opening of school, and

Buy Your School Supplies NOW

Scribblers and Note Books in great variety.

Excellent in price and quality.

Slates, Pencils, Erasers, and every other requisite, at

PAUL'S

HARVEST HOME AT MARLBANK.

On Wednesday, Sept. 1st, 1909, the annual harvest home dinner, supper and day of sports at Marlbank, will be held in Aikey's grove. Large crowds attend this and preparations are being made on a large scale. Program of sports and events is being arranged to suit varied tastes. Arrange to meet your friends there. Get coupon tickets now. Admission to grounds, including dinner, 35c.; children 20c. Supper for those holding coupon tickets, 15c. Concert at night. Come! S. F. DIXON, Superintendent. 34tf

Low Priced Summer Suitings.

—An
—Established
—Reputation
—For Comfort,
—Style and
—Wear.

JAS. WALTERS
Napanee, — Merchant Tailor

...GAS...
Arc Lamps

It's true with gas at 12 cents per hundred cubic feet we offer the best and cheapest shop light known. A GAS ARC LAMP costs less than 2 cents per hour to burn, and it gives 600 actual candle power. Think of the advertising medium. If you attract but seven persons to your window each night, you will obtain results at a less cost than postage.

Napanee Gas Co.

You see how people are appreciating our Ice Cream. We can please you just as well with our drugs. We have gone over our stock and thrown out all that was stale or impure, and have replaced with fresh and absolutely pure drugs.

We are still the Cut Rate Drug Store.

Our Drugs are the purest and our prices are the best.

Jessop's Pharmacy

Heckla Furnace.

The best coal air furnace on the market. You don't have to take our word for it—see some of the testimonials we have for it, not from people at a distance, but from those not 5 feet away. Here's a sample.

Napanee, Aug. 9th, 1909.

M. S. Madole,
Napanee.

Dear Sir,—With regards to my experience with the Heckla Furnace, I would say that I have had experience with four different makes of furnaces and in my judgment, the Heckla is far superior with regard to heating from the amount of coal used to any of the others that I have used. It has plenty of draft, and I find by experience that it is easily controlled.

Yours very truly,

We installed over 20 Heckla furnaces.

M. S. Madole

Phone 17

We have a swell line of Furnishings for Fall, Ready for your inspection. Beautiful Goods. Popular Prices.

D. J. HOGAN & SON

McIntosh Bros.

New Goods Arriving Every Week.

Jardiniers from 15c up.

See our new Salads and Cake Plates for 20c each.

A new lot of Nice Dark Prints.

FAIR | **McINTOSH BROS.** | FAIR

L. SAUL, Manager.

ONTARIO ARCHIVES
TORONTO

Build Up A Reserve Now

Now, while your earning power is good, why not convert part of it into a Cash Reserve that will, later on, yield a competence for old age? You can easily do it by regularly depositing a part of your income in

THE STANDARD BANK OF CANADA

Established 1873 — 77 Branches

One Dollar and upwards opens an account, and with systematic saving and Compound Interest, the fund will rapidly accumulate. Begin to-day.

Deseronto Branch R. J. S. Dewar, Manager.
Newburgh Branch J. R. Fraser, Manager.

CANADIAN NATIONAL EXHIBITION
TORONTO
August 28th - 1909 - September 13th

Greatest Live Stock Exhibit on the Continent. Forty industries in active operation.

ADMIRAL LORD CHARLES BERESFORD will officiate at opening ceremonies on Tuesday, August 31st.

MILITARY YEAR AT THE FAIR

Model Camp - Victoria Cross and Wrestling on Horseback Competitions between teams from Dragoons and Artillery—Artillery Drive—Musical Ride, etc.

Dreadnoughts in Naval Battle | GREAT DOUBLE BILL OF FIREWORKS | THE SIEGE OF KANDAHAR | BATTLE OF THE NORTH SEA | 1000 Men in Uniform

WATCH FOR REDUCED RATES AND EXCURSIONS.
For all information write Manager J. O. ORR, City Hall, Toronto.

—If you have lost any article, the best way to recover it is to insert an advertisement in The Beaver, and then call the finder to place it in the hands of the rightful owner.

Quick Relief

for an upset stomach, hiccoughs, a sick headache, constipated bowels, or a bilious attack is secured by using

BEECHAM'S PILLS

Sold Everywhere. In Boxes 25 cents.

Lennox Fall Fair.

The prize list for our annual fair has been issued and a class added to it. The management expect it to be a greater success this year than ever. The dates are Tuesday and Wednesday, Sept. 14th and 15th. Following is a list of the

SPECIAL PRIZES

Merchants Bank of Canada Steer-ling-Silver Cup for best heavy draft foal of 1908. Cup to be held by the winner for one year. It is won but twice it becomes the property of either.

W. Channock—$2.00 in goods for the best two loaves of home-made bread. Bread to be tested in the ex-ce.

W. A. Steacy $2.00 for best pair Plymouth Rock chickens dressed.

T. D. Scrimshaw—$1.00 in goods for best Soda Pillow, embroidered.

F. W. Smith & Bro.—$2 in goods for best pair dressed Rouen ducks.

Mr. O. A. Knight—$1.00 in goods for best two watermelons.

Mrs. Oliver—$2.00 in goods for best four pounds butter.

Goldard Furniture Co.—$1.00 Rock-er for home-cured ham.

T. D. Scrimshaw—$1.00 in goods for best Soda Pillow, embroidered.

Flumerfelt Bros.—chickens dressed.

F. W. Smith & Bro.—$2 in goods for best pair dressed Rouen ducks.

W. J. Reynolds—$1.75 in Columbia Flash Lamp and a bag of shot for best.

F. W. Smith & Son—$5 for best collection of home made bread made from Royal Household flour.

Mrs. Pratt—Spiers Tea Set for best dozen buns.

Templeton & Son—1 year's subscription to The Beaver for best pair dressed chickens.

F. Channock—$3.00 in goods for the fastest walking team, at least three to start.

E. J. Pollard—$2 prize—1 year's subscription to Napanee Express for best pair dressed ducks.

Mrs. Haines—$2.50 in goods for best five pounds butter in prints.

J. G. Fennell—$1.00 in goods for best pair dressed chickens.

H. W. Kelly—$2.00 in goods for best pair dressed White Wyandottes.

Dexter & Co.—$2.00 in goods for best pair Leghorn chickens.

M. S. Maddick—$3.50 Carpet Sweeper for best double carriage team driven by lady three times around the track.

F. L. Hooper—Lamp, value $2.00, for best six views of the Fair.

P. O. Berkley—$3.00 in Photos for best pair water color paintings, painted by amateurs in 1909.

Potter & Blanchard—$2.00 for best foal of 1909 by Northern Prince. $2 for best yearling foal by Northern Prince. $2 for best two-year-old by Northern Prince. $2 for best three-year-old by Northern Prince.

—It was a bad day and unless more help is forthcoming shortly a serious situation may develop.

—There is a great demand for farm laborers in Manitoba, the majority of those having gone up proceeding to Saskatchewan.

HADDOCK IN A NEW FORM.

"Haddock is an inexpensive fish food which may well form the central dish for a simple dinner," says Fannie Merritt Farmer in Woman's Home Companion for September. "When planning for Stuffed Baked Haddock, order a four-pound haddock to be sent cleaned, split and tail left on. Wipe with a piece of three-cloth wrung out of cold water, sprinkle with salt inside and out, stuff, and sew. Cut five diagonal gashes on each side of the backbone (having the gashes on one side come between the gashes on the other side), and insert in each a strip of fat salt pork in each gash. Shape in the form of a letter S, and hold in place with skewers, which should be fastened with string. Place on a greased fish-sheet in a dripping pan, sprinkle with salt and pepper, brush over with melted butter, dredge with flour, and place around the fish one third of a cupful of small cubes of fat salt pork. Bake one hour in a hot oven, basting as soon as the fat in the pan is fried out, and continue basting every ten minutes. Remove to a hot platter, take out the skewers, and garnish with Julienne potatoes, slices of lemon and parsley. Serve at once with the following sauce:

Melt three tablespoonfuls of butter, add three tablespoonfuls of flour, and stir until well blended; then pour on gradually, while stirring constantly, one and one half cupfuls of hot water. Bring to the boiling point, add three tablespoonfuls of butter, and season with one half teaspoonful of salt and one eighth of a teaspoonful of pepper.

RESULTS OF CO-OPERATIVE EXPERIMENTS WITH AUTUMN SOWN CROPS.

Four hundred and ten farmers throughout Ontario conducted experiments with autumn sown crops during the past year. Reports have been received from thirty-six of the Counties of the Province. Those Counties which furnished the greatest number of good reports of successfully conducted experiments were Middlesex, Huron, Bruce, Norfolk and Muskoka. The experimenters deserve much credit for the good work which they have done, not only for themselves but for the farmers generally. Average results of the carefully conducted co-operative experiments with autumn sown crops are here presented in a very concise form.

Winter Wheat—Four varieties of winter wheat were distributed last autumn to those farmers who wished to test some of the leading varieties on their own farms. The average yields per acre of straw and of grain are as follows: Imperial Amber, 2.4 tons straw, 39 bushels; Abundance, 1.4 tons, 23.9 bus.; Bulgarian, 1.2 tons, 21.9 bus.; and Nigger, 1.1 tons, 21.9 bus.

The Imperial Amber gave the greatest yield per acre in the co-operative experiments throughout Ontario in 1907 and in 1908, as well as in 1909. It also came first in popularity with the experimenters in each of those years. The Imperial Amber will again be distributed this autumn. Abundance is also one of the varieties for co-operative experiments distributed the autumn of 1908, is as follows: Dawson's Golden Chaff is still the most popular and the most extensively grown variety of winter wheat in the Province.

Winter Rye. The average yield of grain per acre each of the three varieties of winter rye, distributed in the autumn of 1908, is as follows: Mammoth White, 41 bus.; Common, 22.1; and Washington, 19.6. In the experiments throughout Ontario, the Mammoth White variety has given more rye by an average of 5 bushels per acre in 1907, 5.4 bushels per acre in 1908, and 6 bushels per acre in 1909.

Fertilizers with Winter Wheat.—In the co-operative experiments with different fertilizers applied to winter wheat, the average yields of grain per acre for five years are as follows: Mixed Fertilizer, 25.2 bus.; Nitrate of Soda, 23.8 bus.; Muriate of Potash, 22.9 bus.; and Acid phosphate, 22.7 bus. The unfertilized land gave an average of 19.9 bushels per acre. The fertilizers were applied at the rate of 320 pounds per acre. The Mixture of Potash and the Nitrate of Soda each 160 pounds per acre. The Mixed Fertilizer consisted of one third of the quantities of each of the other three fertilizers here mentioned. The usual cost of these fertilizers per acre in this experiment is between four and five dollars per acre.

Fodder Crops.—In each of six years, the seed of Hairy Vetches and Winter Rye has been distributed for co-operative experiments in testing these crops for fodder purposes. In the average of six years' experiments, the Hairy Vetches produced slightly the largest yield of green fodder per acre, but in 1909 the largest yield was produced by the Winter Rye.

Distribution of Material for Experiments in the Fall.

As long as the supply lasts, material will be distributed free of charge in the order in which the applications are received from Ontario farmers wishing to experiment and to report the results of any one of the following tests: 1, three varieties of Winter Wheat; 2, two varieties of Winter Rye; 3, five Fertilizers with Winter Wheat; 4, Autumn and Spring Applications of Nitrate of Soda and Common Salt with Winter Wheat; 5, Winter Emmer and Winter Barley; 6, Hairy Vetches and Winter Rye as Fodder Crops. The size of each plot is to be one rod wide by two rods long. Material for numbers 3 and 4 will be sent by express and that for the others by mail.

O. A. C., Guelph, Ont., Aug. 18th, 1909. C. A. ZAVITZ.

Children Cry
FOR FLETCHER'S
CASTORIA

A FIGHT WITH AN EEL.

Terrific Struggle in Aquarium at Detroit.

Detroit, Mich.—The Aquarium on Belle Isle was the scene of a thrilling life-and-death struggle between Geraldine, a huge Moray eel, which had escaped from its temporary quarters in the Fish Commission's car, and three attendants at the aquarium, who attempted to force the seven-foot monster into the tank which had been made ready for it.

Shortly after 2 a.m. it was discovered that Geraldine had succeeded in breaking through the heavy netting which had been used to keep her in the tank, and was loose in the car. The attendants immediately decided to remove her to the aquarium tank, but they did not then realize what a dangerous job was ahead of them.

With its immense head raised high in the air, the great fish resembled nothing so much as a huge bog constrictor. To touch the eel, which is highly poisonous in every part of its slimy body, meant sure death. So the men fought the battle with long poles with hooks to which heavy nets were attached.

It was a desperate fight, and the men knew it. Finally after over half an hour's hard work Geraldine's head was hooded with a net and she was pushed and pulled until the immense body fell, at last, with a loud splash into its tank, where it will probably remain.

The Moray eel is noted for its pugnaciousness and voraciousness, particularly those coming from the coral reefs of Bermuda. Its greatest defensive weapon is its natural poison.

Don't drug the stomach, or stimulate the kidneys. Rouse the liver to action by week nerves that are crying out for help. Vitalize their weak condition by nerve with Dr. Shoop's Restorative, and watch the glow of returning health on your cheeks. Test it and see. Sold by druggists.

BY-LAWS PASSED.

Sills, Aug. 2, 1909.

The Council met at 8 o'clock.

The members present were: Messrs. Chas. Anderson, Rowe, Fred. Smith, Sills, Sexsmith, E. E. Sills, C. H. Spencer and Reeve Jones. Reeve in the chair.

The minutes of the last meeting were read and confirmed.

Moved by Manly Jones and seconded by John Sexsmith, that the application of John Sebastian, re the flooding of his land from the ingleside Park Beach to keep the ditch open along his lands, be referred to the Drainage Engineer. Carried.

Moved by Fred. Smith, that the matter in dispute in the Roads of Conveyance of Sills' acts assed to set. Carried.

Moved by Fred. Smith and seconded by Fred. Sexsmith, that Manly Jones and E. E. Sills be a committee to see what arrangement can be made to move a portion of the fence in Road Division No. 16, in order to get the road straight. Carried.

Moved by Fred. Sexsmith and seconded by E. E. Sills, that Road Division No. 18 get a gravel pit on Lot 22, Con. 3, Sills, on the west and south of roads, to be laid out under the supervision of the Pathmaster. Carried.

Moved by Fred. Sexsmith and seconded by John Sebastian, that the Reeve be granted power to issue leave of absence to Manly Jones be appointed presiding officer during the absence of the Reeve. Carried.

Moved by C. H. Spencer and seconded by Fred. Smith, that we grant an order for the sum of $5.00, the being in indigent circumstances. Carried.

Moved by C. H. Spencer and seconded by Manly Jones, that the Council be not to make grants on roads unless in such places as the Pathmaster may recommend, as all the money appropriated is spent. Carried.

Moved by C. H. Spencer, that the following accounts be paid: Mr. Bellair, $11.20, for 112 loads of gravel for use in road Sections Nos. 20 and 21, by order of the Pathmaster in said Divisions; G. H. Henderson, $32.50, for 325 loads of gravel for use in Road Division No. 20, by order of Pathmaster Sills; Mr. Reynolds, $1.00, for mending culvert in Road Division between lots 16 and 17 in 2nd concession, Sills; Mr. Reynolds, $2.00, for 2 days' work in Road Division No. 23, by order of Pathmaster E. E. Sills; Mr. Sexsmith, $2.50, for load of gravel for Road Division No. 14, by order of Pathmaster C. H. Spencer; Mr. Bellair, $2.50, for 2 load of gravel for Road Division No. 20, by order of Pathmaster Sills; Mr. Tarbell, $2.50, for 2 load of gravel for Road Division No. 20, by order of Pathmaster Sills; Mr. Bellair

Twenty-five years ago it was difficult to sell spring wheat flour for pastry at any price.

People didn't want it—they were using soft, winter wheat flour, and saw no reason for changing.

But hard wheat flour was persistently pushed. The women tried it and succeeded with it,—to-day hard wheat flour is the favorite for Pastry as well as for Bread.

Ogilvie's Royal Household

is hard wheat flour at its best—milled by modern methods, retaining all of the good of the wheat. It is without an equal for every kind of baking in which flour is used. 16

Ogilvie Flour Mills Co., Limited, Montreal.

For sale by J. F. SMITH & SON.

NR TO-NIGHT NR

If you are feeling out-of-sorts, take an NR Tablet, and you will feel better in the morning. They will make you feel just right. "NATURE'S REMEDY" strengthens the Stomach, Liver, Kidneys and purifies the Blood, does its work thoroughly and pleasantly, yet is never griped, weakening or violently making the user feel stronger and better.

Better Than Pills For Liver Ills.

Take NR Tablets for Indigestion, Sick Headache, Loss of Appetite, Sallow Complexion, Liver Complaints, Skin Diseases, Pimples and Eruptions, Chills, Malaria, Biliousness, Rheumatism, Torpid Liver or Intestine Kidneys and all troubles arising from the digestive organs.

Get a 25c. Box. Nature's Remedy NR TABLETS NR One Tablet GIVES RELIEF.

T. B WALLACE, Napanee.

Robt. Light

Manufacturer and Dealer in

LUMBER, LATH, SHINGLES, CEDAR POSTS AND STAKES, PATENT ROOFING, DOORS, SASH, BLINDS, MOULDINGS VERANDAH COLUMNS, STAIRS AND BRACKETS, HARDWOOD FLOORING AND INTERIOR FINISH.

Machine Work Done Promptly. Tel. 53.

Notice

TO The Public

A number of steel and rubber buggies, bikes and stands on hand, also a number of cheap wagons of different styles and capacity. I will sell for the next few months at my warerooms in Yarker, at wholesale price. It would pay intending buyers to call and look over my well assorted stock before purchasing elsewhere.

C. H. FINKLE
Yarker NEWBURGH.

THE GENERAL

Accident Insurance Company of Canada, Montreal, P.Q.

Capital, $500,000.00.

This company insures Stallions, In foal Mares, Farm Horses against death from accident or disease.

J. W. METZLER
Agent, Napanee, Ont.
D. McCormack, Medical Inspector. 1917

ICE - ICE

Begin to-day and have your ice-cakes in good shape for the table. Choice Groceries always on hand.

S. CASEY DENISON

Albert College.

BELLEVILLE, ONT.

SCHOOL OF FINANCE.

Is now one of the leading schools of practical education of Canada. ATTENDANCE DOUBLED IN LAST THREE YEARS.

$57.00 pays board, room, tuition, electric light, use of baths, gymnasium, all text books and laxadrc for twelve weeks—longer period at reduced rate. $50.00 pays tuition alone for the entire scholastic year.

Staff of experienced specialists give individual instruction in five distinct courses. An evening class FREE for all registered students in this department. Graduates holding the best positions. Candidates prepared yearly for the examinations held by the Institute of Chartered Accountants of Ontario, and for Commercial Specialists. Special attention given to Matriculation, Teachers' Courses, Elocution, Fine Art, Physical Culture.

College re-opens Tuesday, Sept. 7th, 1909. For Illustrated calendar, address

PRINCIPAL DYER, M.A., D.D.,
Belleville, Ont.

Cambridge's Confectionery Store and Ice Cream Parlor.

Our Ice Cream and Ice Cream Sodas are made of the purest material, and our Soda Glasses are properly washed with hot water and polished every time used. We guarantee to please. Try us and you will be perfectly suited at CAMBRIDGE'S. Phone 90.

The steamer Brock grounded on Vital Shoals, near Sault Ste. Marie. Two Amaranth township farmers were fined for supplying watered milk to the cheese factory.

The Dominion Rifle Association matches opened at Rockliffe, with the largest attendance on record.

County Correspondence

An Interesting Page of News From Our Village Neighbors.

WESLEY.

(Too late last week.)

A number from here attended the picnic at Strathcona on Thursday, and all report an enjoyable day. — Mrs. J. Miller, we are sorry to say, is on the sick list.—Mr. Weston Price, of Cleveland, is visiting his father, Mr. A. W. Price.—Miss Annie Milligan, Tamworth, spent Saturday and Sunday with Miss Emma Youmans.—Miss Laura Hannah spent Sunday evening with Miss Bessie Clancy.—Mr. and Mrs. C. Moore visited at Mr. H. Sagers's, on Sunday. —Huckleberrying and fishing are the order of the day.—Visitors:—Miss Pearl Metcalf at Mr. R. Sagers's.—R. Martin at Strathcona.—Miss Florence Cook at Mr. John Youmans.

SWITZERVILLE.

(Too late last week.)

The recent rain did a great deal of good. The union picnic held at Mr. Rose's grove, near Strathcona, on Thursday last, was a decided success. The Sunday Schools of Wesley, Newburgh, Strathcona and Switzerville met together for the day.—Mr. Nesbit preached a fine sermon here on Sunday last.—About fifteen of our young girls and boys took in the excursion to Belleville last Friday, and remained for the band concert on Victoria Park on Monday. They all report a fine time.—Mrs. Glover and Mr. Davey, Napanee, are visiting Mrs. P. C. Miller.—Mr. Claude Brethen has returned home, after spending two weeks with relatives in Napanee and Mica Mina Young, Marlbank, is visiting here relatives, Miss Annie Wilson.—Miss Effie Empey spent last week in Napanee, visiting her friend, Miss Margaret Armstrong.—Miss Genevieve Taylor, Camden East, has been visiting Mrs. A. Patrott.—Mr. Kenneth Cambridge, Napanee, spent a few days last week with his cousin, Mr. Charlie McKim.—Mr. S. Killpatrick, Kingston, spent a few days at Mr. J. Spafford's last week.—Mr. Wright Ruttan, Morven, has been spending a couple of weeks at Mr. R. J. Brethen's.—The W. M. S. was held at Mrs. James Miller's, on Wednesday afternoon. Quite a few from here took in the lawn social at Morven on Thursday evening.

HOW MUCH DO YOU WEIGH?

Thinness is wasting. Wasting is losing flesh. Flesh is blood and bone. Thin blood makes waste. It will give you rich blood and bring back your weight. 33tf

WESTBROOK.

The annual Sunday School picnic was held at Ontario Park on Thursday of last week.

Mr. and Mrs. Frances Marshall, of New York, recently visited his sister at James A. Sproule's.

Miss Alice West and Mr. John O'Grady are engaged in our midst.

Mr. G. W. Anderson, teacher at the Collegiate, Kingston, is a guest at James A. Sproule's.

Miss Myrtle Steven spent a few days last week with friends in Kingston.

Mr. and Mrs. Thomas Sproule and granddaughter spent Saturday and Sunday at Sopler, the guests of Mr. and Mrs. Standard Guess.

Mr. R. Smith and Mrs. Florence Smith spent a few days last week at Alexandria Bay, the guests of Mr. and Mrs. Went. Fine View Cottage.

Mrs. George Hyland was at home on Thursday last to a few lady friends.

The stork called at Sperry Burt's, on Saturday, and presented him and Mrs. Burt with a young daughter.

Miss Jessie Hull, of Lapum, is spending this week with Mrs. H. Rose, Cluster Cottage.

Mrs. Arthur Snook and daughter Leah spent last week in the time Stone City, the guests of Mrs. Edwin Ashley.

Miss Katie Sheehan, Mrs. Robert Smith and daughter Luella were recent callers of Mrs. H. Rose.

Edwin Bell spent Sunday at Lapum, the guest of Clarence Lapum.

The farmers here have greatly benefitted vegetation.

Mrs. Wyman Rowe, of Sackett's Harbor, was the guest last week of Mrs. Robert Smith.

Mr. and Mrs. Alex. Bell, Mr. George Bell and Miss Bayes, of Toronto, visited at J. O. Finnigan's, last week.

Mr. and Mrs. Allan Wartman, of Bath, were recent visitors of Mr. and Mrs. Henry Snook.

Miss Annie Hyland, Kingston, and daughter, Mrs. Montgomery, spent last week with Mrs. George Hyland.

CHILDREN'S HAIR.

KEEP IT CLEAN AND FREE FROM DISEASE BY USING PARISIAN SAGE.

If you want your children to grow up with strong sturdy and luxuriant hair, teach them to use Parisian Sage; the world renowned Hair Tonic.

Parisian Sage is guaranteed by T. B. Wallace to cure dandruff and stop falling hair, or money back. Get a new hair quickly in cases where the hair is "thinning out."

It is positively the most delightful, invigorating hair dressing on the market. It is not sticky or greasy and will make your hair soft, lustrous and luxuriant. Get a 50 cent bottle from T. B. Wallace, and see what a delightful Hair Dressing from Girour Mfg. Co., Fort Erie, Ont.

Children Cry FOR FLETCHER'S CASTORIA

A locomotive ran over an automobile at Kankakee, Ill., killing two women.

Over a hundred persons have died of the plague in Amoy in the last fortnight.

Estimates have been asked for the construction of an Imperial Assembly Hall at Pekin.

SALMON RIVER.

The farmers are nearly all through harvesting, and the sound of the reaper is heard in the distance.—Sad news from this vicinity attended the picnic at Arden, on Friday last, and report a grand time.—Mrs. Brawles, Watertown, is spending a couple of weeks with her mother, Mrs. Pat. Murphy.—Mrs. Raymond Young is visiting at Mrs. Robert Kirkpatrick's.—Jas. Anderson is improving his residence by a coat of paint.—Phil. McDonald left on Tuesday last for Copper Cliff, to resume his duties there.—Miss Mabel Scallen, Tamworth, called on Miss Lizzie McDonald, recently.—Mrs. John Storrings is not improving in health very quickly.—Mrs. Kellar, Watertown, is renewing old acquaintances in this place.—Geo. Murphy and Herb. Kirkpatrick visited at J. H. Baker's, Sunday evening.—Misses Aggie McDonald and Stella Leker visited at Robt. Kirkpatrick's, recently.—Miss Ella Osberkirk visited Miss Ida Baker, for a few days last week.—Miss Edna Anderson is spending this week at Jas. Anderson's.—Mrs. J. E. Woodcock visited Mrs. J. McDonald, on Sunday last.

Pain anywhere stopped in 20 minutes sure with Dr. Shoop's Pain Tablets. Quick. The formula is on the 25-cent box. Ask your druggist about this formula. Stops stomach pains, headache, pain anywhere. Dr. Shoop, Racine, Wis. Sold for 25c. trial, to prove value of his Headache or Pink Pain Tablets. Sold by all druggists. 32tf

MOUNT PLEASANT.

A grand rain visited us last week, which made every one smile.—School has once more reopened with Mr. H. Martin at the helm.—Miss Hellen Davis, town, is holidaying with Miss Olive Davis, this week.—The remains of the late Mr. T. Bewith, Forest Mills, were interred in the Mount Pleasant cemetery, on Tuesday afternoon.—Mr. and Mrs. Z. Deans, Empey Hill, visited at Mr. Ed. Grooms', on Sunday.—Mr. and Mrs. Allan Oliver, Desmond Road, and Mr. and Mrs. M. Oliver were guests at Mr. and Mrs. O. S. Davis', on Sunday.—Mrs. Polley and son, Goderich, have been guests at the home of her brother, Jas. H. Henderson, during the past week.—Miss Grace Oliver, town, returned to town on Tuesday, after spending a few days in our midst.—Mr. and Mrs. O. S. Davis have returned from their huckleberrying and fish-ing expedition, and report a fine time.—Mrs. W. Alcombrack has returned from a ten days' visit with her mother, Mrs. Reid, Centreville.—Miss Lottie Grooms is rusticating at Alexandria Bay, visiting her sister, Mrs. Campbell.

Against time tells on the nerves. Big chief nerve-destroyer is worry. Nervousness, sick spells, nervous prostration and kindred ailments are due to weak nerves. Nerves are fed by the blood. Dr. Shoop's Restorative is known to druggists everywhere as Dr. Shoop's Restorative. Within a few days beginning to use the Restorative, improvement will be noticed. Or more full health will set immediately return. The first dose tells. Still more helpful the second dose. All sizes follow, and your strength and ambition will be revitalized. Don't worry. Don't be nervous. Don't be tired. Don't let the stomach, heart, and kidneys fail. Don't suffer those distressing nerves with Dr. Shoop's Restorative and be well. Health will be yours. Sold by Sold by all druggists. 32tf

CLAREVIEW.

Fishing and sporting are the orders of the day, and the tourist people seem to be enjoying themselves.—Miss Pearl Flinn gave a party one night last week, and all report a good time.—Miss Maggie Byrnes and Miss Jewel O'Brien, of Erinsville, are visiting her sister, Miss Maggie O'Brien.—Mr. Alex. McDonald is busy cutting hay on his back farm, near Kaladar.—Mr. and Mrs. Cook, Michigan, are visiting her brother Robert Gee, for a few days.—William Kennedy and sister Minnie were the guests of Miss Mary Gafney, on Sunday last.

SALMON RIVER

Mr. C. Clark made a business trip to Moscow last week.—Mrs. J. Gay and little son and daughter, of Moscow, are spending a few days with daughter.—Mrs. C. Clapp.—Messrs. F. and W. Johnson started out on Friday last to begin their season's threshing.—Mr. Jas. Hendrick, last week.—Mrs. F. York, of Napanee, at her father's, Mr. R. Kirkpatrick.—The mercury registered 90 in the shade here at 5.30 on Monday evening.

MORVEN.

Threshing is the order of the day.—Rev. Connor preached in the White Church on Sunday evening. His subject was "Condemnation." He was very instructive and interesting to all.—Rev. and Mrs. Connor and family are spending a couple of weeks visiting her sister, Mrs. Frank Rombough.—Miss Curran, of Sydenham, is spending a few weeks with her cousin, Miss Bertha Curran.—All are ready for a holiday on Thurs-day, when the Sunday School intends holding their picnic on Huffman's Island. A big time is expected.—Mr. Thomas Funnell spent last week in Toronto.—We were all pleased to see Mr. Marcus Smith home again, although his visit was for short, being from Friday until Sunday only.—Another one of our choir girls gone and more to follow shortly. Wedding bells are ringing all the time.—Miss Jessie Empey, of Switzerville, is spending her vacation with her aunties.—Miss G. Davey of Lindsay, returned to her home on Wednesday, after spending a few weeks visiting friends here.—Some of our girls are looking gloomy. Why? Because some of our boys are taking a trip west. Come back again, boys, there is no place like home.—Come along to the lawn social, given by the English Church congregation, on Tuesday next, Aug 31st.

CLOYNE.

Messrs. Card and Cade have finished sawing lumber at T. Storey's, and will move the saw mill at the foot of the Masagano Lake, but intend to thresh before that cut is done, and later on they intend to cut shingles.—The hay crop was very light, and the heavy rains have made the low land hard to get on to cut.—Grain is a fair crop.—Blackberries have started to get ripe, which is a promising crop.—The Seeads & Richardson Co. have a dog show on at Cloyne at present. They have seven dogs that can do anything but talk.—Mrs. Sedgwich has resumed her position as cook at the Big Dipper gold mines in place of Mr. and Mrs. M. E. Nickle, and the change will take place next week.—The guests at the Bon Echo this year numbers far below those of other years, and will leave in another week for their homes.—Mr. T. Storey has returned home, after spending the summer in Blairth.—Mr. and Mrs. Willis Davey have been visiting friends around Cloyne, and intend starting for the west on the 27th.—Mrs. Wm. Reside, Mr. Davey has been there for some days.—Lesley Storey has taken a team and gone out to thresh with C. Walker through the township.—Miss Carter, Mrs. Rento and sister, Mrs. Joe Perry, are visiting at their father's, Mr. E. Sedgwick, intend going back to Tweed on Friday.—Miss Ella Kendrew and Miss Chatterton at T. Storey's, on Sunday.—T. Lind is away and wife at their daughter's, Mrs. Crabtree.—Mr. Crabtree is still in Blythe.—Rumor says a wedding soon. We wonder who?—News has been received that Wm. Thurston had been killed in a washout near North Bay. He was on the engine.

SILLSVILLE.

The stone crusher has been working at No. 8 road, for the past week for Mrs. Mary Mullen has resumed her duties at her school, after a pleasant vacation with her parents, Mr. and Mrs. Wellington Mullen.—Mr. Chester

SPECIAL PRICES
—ON—
...Travelling Goods...

We have some wonderful values to offer you in high-grade Travelling Goods. Better have a new Suit Case for the Exhibition trip.

A FEW OF THE PRICES:

Imitation Leather Suit Cases, strong and serviceable—at $1.35, $1.50, $2.00 and **2.50**

Genuine Cowhide Suit Cases, extra deep style, with good brass lock and bolts—our special price, 22 in. $4.50, 24 in: **5.00**

Canvas Trunks, brass trimmed, with oak leather straps, at $4.00, $4.50 and **5.00**

Steamer Trunks, all styles and sizes.

Telescopes from 40c to $1.00. Club Bags, 75c to $10.00.

The J. J. HAINES Shoe Houses

LARGEST SHOE DEALERS IN THIS SECTION.

...FIRST...

We can afford to call a halt in printing prices for a day or two at least, and give a little shop talk which will stand as a special invitation to all men and their boys who wish to wear the most stylish of clothes ever tailored for any business and selling at prices that for equal value have never been approached heretofore. The clothing we sell is tailored with all the skill that you would expect from the highest priced tailors, the styles are up-down to the minute and faultless. The fitting qualities are perfect. The cloths are good honest domestic and imported goods, and every detail of the making is carried out with the view of pleasing the most particular people who may favor us with a call. To get acquainted with our Ready-to-Wear garments will be a pleasure to us.

MEAGHER BROS.

CLOTHIERS & HATTERS.

Duck Hunters

Get your Loaded Shells at

BOYLE AND SON

Our What Customers Say.

This fact we wish to declare,
You may try other grocers elsewhere,
But bear this in mind,
Nothing better you'll find,
Nor with J. F. Smith & Son's goods can compare.

Try our choice lines of Tea and Coffee.

J. F. SMITH & SON

Napanee's Leading Grocers.

We pay 21c for Eggs.

FOUR

Cardinal features in Ordered Clothing on which we are building a permanent and increasing trade—

Good Cloths,

Good Trimmings,

Cut to fit (after latest New York Models),

Well made.

Retain their shape until worn out.

A. E. LAZIER

COAL $7.00.

J. R. Dafoe wishes to notify his customers that the price of coal will advance to $7.00 on the 1st day of Sept. Any person wishing to take advantage of the present price, $6.75 cash, can have coal delivered when required. 35b

CHURCH OF ST. MARY MAGDALENE.

Sunday, August 29th:

Holy Communion at 8 a.m. Matins and Litany at 10.30. Evensong at 7 p.m.

DYOLA—THE NEW DYE.

Colors Cotton or Wood—all the same, 8 cents or 3 for 25 cents, at Wallace's Drug Store. Diamond, Turkish, Standard or Rexall Dyes. Same price.

HEALTH TALK.

The ladies of Deseronto and vicinity are cordially invited to attend an illustrated health talk given by Miss Rife, of the Canada Vitavi Co., on Tuesday, August 24th, at 3 p.m., in Malloy's Hall, Main st. Deseronto. 35ap

HOGS WANTED.

Messrs. F. E. VanLuven and C. W. Bamble will ship hogs on Tuesday, Aug. 31. Highest market prices will be paid for hogs weighing 150 lbs. and over. All hogs must be delivered before 1 o'clock p.m. No hogs taken weighing less than 150 lbs.

FARM LABORERS' EXCURSIONS.

Via Chicago, Duluth and Fort Frances, to Manitoba, Saskatchewan and Alberta, $16.00, going; $19.00 returning. This is the attractive route. Ask nearest Grand Trunk agent for particulars as to transportation arrangements beyond Winnipeg, dates, conditions, etc.

BAY CHURCH SERVICES.

Sunday, Aug. 29th, 1909:

Anderson 10.30 a.m. Hay Bay 2.30 p.m. Greer's 7.30 p.m.

Rev. C. E. Manning, Associate General Secretary of the Missionary Society of the Methodist Church, Canada, will preach at each service.

SARATOGA RACE.

Five fast all Canadian horse race at Tamworth, Sept. 2nd. The race to be held on 1-3 mile oval track on fair grounds. 1st prize $30.00, 2d prize $8.00, 3d prize $5.00. The Committee reserve the right to withdraw the 3d prize, or cancel the race if not sufficient entries. Entrance fee $1.00 to be deposited on or before Sept. 1st, with A. B. Carscallen, Secretary, Tamworth. 35c

DUNLOP—SCOTT.

A quiet but pretty service took place in St. John's Church, Selby, at 10 a.m. on Tuesday, 17th inst., when Mr. H. M. Scott, of Napanee, and Miss F. M. Dunlop, daughter of George Dunlop, Esq., of Strathcona, were united in the bonds of matrimony, the Rev. Dr. Purdy officiating. The happy couple left at once for a trip to Syracuse, N.Y., amid showers of rice and good wishes.

A HAPPY EVENT.

A very quiet but pretty wedding was solemnized in St. Luke's church, by Rev. R. S. Forneri, when Hazel Lillian, only daughter of Robert McCormick, Centre street, was united in marriage to Robert Nicholson, Napanee, formerly of Kingston. After receiving congratulations from their many friends the happy young couple left for the west amid a shower of rice and best wishes.—Kingston Whig.

IN DEMAND.

The demand for graduates of the Kingston Business College is increasing. Within a short time six lady graduates secured positions in Toronto, and the United Typewriter Company of that city positively guarantees positions to all students of this reliable college who are of neat appearance, pleasing address and pass a very reasonable test given by that Company. All who are interested in a business education should write to H. F. Metcalfe, Principal of the College, for information. 35a

Sask. Alta. Steel Range has all other ranges stopped. Heavy, durable, economical. Sold only at BOYLE & SON'S.

People.....

May run chances on cheap clothes, but with medicines it's an entirely different proposition—frequently a case of health or death. Take your prescription to a store where they don't lose sight of everything but "Bargain Drugs."

THE RED CROSS DRUG STORE.
T. B. WALLACE, Phm.B.,
Prescription Druggist.

Talcum Powders

The latest and best.

The Medical Hall—Fred. L. Hooper.

New Goods

Every day brings some new lines for the fall business. We are preparing for the largest business that we have ever undertaken. The new suits for men and boys are coming to hand, and a number of our customers have already made their selections. The showing of clothing will be much larger and better assorted than any stock we have previously shown.

NOTHING BUT THE BEST AND MOST RELIABLE MAKES.

It will do you good to see the new showing of Shirts, Neckwear, Hats, Caps, etc.

More Men

are coming to us every day for their working clothes.

"Peabodys" Railroad King Overalls have proved to be everything we claimed for them. Try one pair and you will wear no other. We are sole agents for Napanee.

We are Agents for the Celebrated "Peabodys' Overalls"

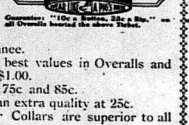

We also carry the best values in Overalls and Smocks at 50c, 75c and $1.00.

Work Shirts at 50c, 75c and 85c.

Police Suspenders, an extra quality at 25c.

Kant-Krack Rubber Collars are superior to all other makes.

GRAHAM & VANALSTYNE

Cor. East and Dundas Streets. "The Reliable Store" Napanee, Ontario.

Ready To Meet The Demand

"Ready for a Greater Business Than Has Been"

With better values, up-to-date styles and a staff of capable salespeople pleased to demonstrate to your satisfaction the [illegible] of MADILL'S DRY GOODS. A better preparation than ever for the fall season just commencing. Nearly 100 cases have already been into stock. Purchases have been on a scale away larger than for any previous season.

We are now showing New Dress Fabrics, new Fall Suits, new Fall Coats, new novelty Furs and Fur-lined Coats, in fact [illegible] ments show the new things.

THE MAIN FLOOR SHOWING of Dress Goods, Silks, Trimmings, Gloves, Hosiery, Neckwear, Novelties, Blouses, Underwear, Staples, etc., surpasses all previous efforts.

THE HOUSEFURNISHING SHOWING of Carpets and Rugs, Linoleums, Oilcloths and Drapery materials will convince [illegible] to your interest to select and buy housefurnishings here.

OUR SHOWING OF FURS—We have remodelled our Fur Department and devote an entire section to their display. We [illegible] as good a position to give our customers such a fine selection of Persian Lamb Jackets, ladies' Fur-lined and Fur Trimmed [illegible] Muffs and Stoles, Sable Muffs and Stoles, matched sets and novelty ties and throws. Every want supplied in Furs.

IN THE READY TO WEAR SECTION, showing the new models and novelties in ladies' High Class Costumes, Coats, Skirts, Waists and Tailored Blouses, made by Canada's leading tailors and manufacturers in 1909 latest New York styles.

In Every Department Early Selection Means First Choice.

The New Dress Goods Importations

For Fall and Autumn Are Now on Display

Excel them? impossible; equal them? try; We are proud of our selections—eager for you to see—confident of your approval.

For with greatest care we have picked and chosen and purchased, and know that there are not to be found more worthy and beautiful representatives of the newest and best in Autumn and Fall Dress Goods.

Modish and exclusive Costume and one piece Dress lengths, Chiffon Broadcloths, Monotone and Satin Bayadere Stripes, Directoire and Satin surfaced, Tanagra and Wool Travers, Alexandria and Sutherland Suitings, Cheviot finished Cloths and Diagonal stripe Serges, Poplins, Panamas etc., are represented in our gathering.

Novelty and exclusiveness are the features of the gathering, and some of the rarest combinations of weaves, colors and effects manufactured are included.

Certainly the display is superior to any previous effort, and you need go no farther in your search for Modish fabrics of the moment.

To make ours a most popular department we will specialize on two leading prices this season.

50c a Yard. :-: 75c a Yard

Make your selections early, while the fabrics, weaves and color combinations, and the price are sure to delight you.

Priestley's
Alexandria Satin Cloth

Possesses lasting quality and Splendid draping qualities.

In all the very latest Shades.

Look for the "Varnished Board" Priestley's sign post of excellence.

Dressmaking Department—We are booking orders rapidly for Dressmaking and Costumes. You had better leave your order now.

FINE SHOWING OF NEW FALL MODELS

In Women's Tailored Suits and Costumes

Our New Fall Suits are matchless in BEAUTY, STYLE, FIT and VALUE.

Prices Range —FROM— $15 to $35

There are three prime essentials to consider in the purchase of a new Fall Suit: Fashion, Fit and Fabric. Each is important and gets the consideration of every particular buyer.

In choosing our Stock of new Fall Suits we carefully examined the samples of dozens of Canada's best tailors, and selected only those that met with our rigid and exacting requirements of what Fashion, Fit and Fabric should be, and when the suits arrived, we examined each individual one [illegible] perfectly proportioned. The fabrics are the latest weaves and colorings, shrunk before being made up for the price. The best suit values we ever offered are here.

See Them. Ready-to-wear Department.

Saturday Snaps

$1.00 Blouse Assortment—55c Each.

A windowful of Blouses in plain white with lace and insertion trimmings, spot Batistes with Black, Navy and Cardinal spot on white, and all odd blouses in stock to clear. All sizes in the lot, 34-42. Regular values up to $1.00, $1.25. See window. Saturday snap..... 55c

...WATCH THE WINDOWS...

REMEMBER

GREEN Tickets for . . . Hour Sales
YELLOW Tickets for . . Saturday Snaps
RED Tickets for . . . Special Sales
WHITE Tickets for . . . Display Cards

Saturday Snaps

50c, 75c, $1.00 Elastic Belts —39c Each.

Ladies' Elastic Belts in colors and White, Navy, Green, Brown and Black. Also including the balance of our fancy embroidered White Belts. Jet, Cut Steel, Gold, Silver and Medallion Buckles [illegible] Regular 50c, 75c and $1.00. A limited quantity only. [illegible] doz. Saturday Snap.....

Saturday is the Last Day

Of the August Disposing and Clean-up Sale

Every day of this event has held forth more of saving opportunities than the day previous. Adhering to this rule Saturday will only offer more than any other day, but will close the event with a fitting climax. Take an advance greater than all other days [illegible] gain giving. You don't want to miss Saturday's offerings; it isn't pleasant to make up for lost opportunities with regrets, and [illegible] minutes in our store is long enough to save you dollars—and regrets.

Here on Saturday you will find a list of last day specials. Every one plainly marked with Yellow Tickets, showing the savings

The Reliable Store **MADILLS'** The Reliable Store

ONTARIO ARCHIVES
TORONTO

Good Havana Cigars, 5 for 10 cents! Smokey Smokes. Jessop's Pharmacy.

NAPANEE BEAVER.

TEMPLETON & SON, Proprietors.

City Dairy Ice Cream at Jessop's Pharmacy

Vol. XXXVIII. No. 36. Circulation 3,720. NAPANEE, ONTARIO, FRIDAY, SEPTEMBER 3, 1909. TERMS—$1.00 a year in advance. $2.00 if not so paid.

Fashion Leadership

Quick and successful incorporation of newer fashion ideas into practical ready-selling merchandise is constantly adding to our own prestige and our customers' profit. The great and continued success of this store, and especially the dress goods and trimming sections gives added emphasis to our fashion leadership.

FOREIGN CLOTHS

Ladies' tailored suits is a strong feature. We offer an immense range of all the wanted and desirable weaves.

THE NOVELTY TWEEDS

those beautiful half tone grounds, with almost invisible stripes of contrasting shades.

THE SURFACE CLOTHS,

Broadcloths, Chamois, Armures, etc., their lustrous finish; you can get them in all the new colors here, including new Catawba, Raisin and Chocolate shades, and the prices are 20 per cent less than anywhere else.

WE SEND SAMPLES ANYWHERE.

Steacy's KINGSTON

BARGAINS AT RYAN'S STORES NEWBURGH.

Look at the list

Dress Goods at 25c Yard.

These are Blacks, Colors and Tweeds, all worth from 35c to 60c a yard; just the thing for school dress, boys' suits and every day dresses. 25c yard.

Dress Goads at 50c Yard.

From 60c to $1.00 a yard, for fall fair dresses and tailoring suits.

We also have a few remnants that we are selling at prices that you can't resist to see them.

We have a few waists and one pretty whitewear that we are going to sell at cost. I wonder why we do this. The answer is—We are getting the largest stock of Dress Goods for fall and winter wear that we have ever handled, and we need the room.

Highest prices paid for Eggs.

M. RYAN & SON

LOST OR FOUND.

STRAYED—CAME INTO PREMISES of the subscriber on Wednesday, Aug. 18th, 1 heifer. The owner is now same by paying for this notice. R. WINTERS, Kingsford, 35tp

LOST—ON WEDNESDAY, AUG. 25th, between Storie's Grove and Abamethy, a light blue suit jacket. Finder please return to this office. 35tp

NOTICE.

All parties owing to pay any accounts to the late Mrs. Bonisteel will please call and settle without a written notice. W. BONISTEEL. 36tp

Straw Hats

HALF PRICE.

BARGAINS IN MANY OTHER LINES.

W. W. ADAMS
The Tailor, Newburgh.
Men's and Boys' Furnishings

TEACHERS WANTED.

TEACHER WANTED FOR S. S. No. 12, Sheffield Concession Camden. Duties to commence 1st January, 1910. Apply stating qualifications to ALBERT MARTIN, Sec'y-Treasurer, Camden East. 35tp

TEACHER WANTED FOR S. S. No. 10, Richmond. Duties to begin October 1st, 1909. Salary, $500. Apply to W. J. ENGLISH, Leister, Ont. 35tc

TEACHER WANTED—FOR S. S. No. 12, Richmond. Apply to OSCAR ANNESTEVE, Secretary, Marlbank, Ont. 32tf

WANTED—A QUALIFIED TEACHER FOR S. S. No. 5, Richmond. Duties to begin after holidays. Female preferred. Apply to GEORGE MANN, Box 35, Tamworth, Ont. 32tf

FARM WANTED TO RENT FOR WORK by MARSHALL & WILSON, Selby, Ont. 36tp

WANTED.

BOARDERS WANTED APPLY TO MRS. O. S. ROCKWELL, corner of John and Thomas sts., Napanee. 35tp

BOARDERS WANTED SCHOOL, SCHOOL, ats wanting board apply to MRS. SHIELD, corner of Centre and Dundas sts. H. Fralick's. A good quiet place. 35tp

WANTED—A LARGE FARM FURNISHED, on shares, or cash, consisting of about 200 acres to rent. Apply to NOAH JOHNSTON, Napanee P.O. 35tp

ROOMERS WANTED — TWO SCHOOL girls. Comfortable and quiet. Apply to MRS. JAS. GORDON, corner of Bridge and West sts., Napanee. 34c

WANTED—A GOOD GENERAL PURPOSE Horse, about 6 years old and sound; weighing about 1,100 or 1,200 lbs. A good hunter and driver might suit. Apply to ERNEST DANIEL WRIGHT, Violet P.O. 34d

GENERAL BLACKSMITH WANTED AT once. State wages, and apply to W. J. BERRY, Seeley's Bay, Ont. 29tf

HORSES WANTED—SEVEN OR EIGHT Horses for the Northwest, on Tuesday or Wednesday of each week. If you wish to do business, call at my stables. C. CONSOLY, Verner. 34tf

HORSES AND COLTS WANTED. WE have an inquiry for twelve yearling mare colts sired by Bonner's Prince of Wales. Will pay good price in cash. If you have any to sell, drop a card, as we want one shipment is sold, and we want some more before winter sets in. Also have inquiry for heavy draft horses. MANLEY BROS., Madoc.

WANTED

Local man for good paying cash business. Capital necessary from $1,000 to five hundred dollars. Address Box 39, Brantford, Ont. 36c

FOR SALE.

FOR SALE — GOOD WORK HORSE. Cheap. Apply to C. W. VANDERHOUT, South Napanee. 36tp

FOR SALE—A GOOD WORK HORSE, cheap. Apply to C. A. LAKE, Morven. 35tp

FOR SALE—SECOND HAND PIANO FOR sale cheap. Apply to T. B. GERMAN, Napanee. 35tf

HORSES FOR SALE—SEVERAL DRAFT, 3 Roadsters, 1 two-year-old Duke Colt bay, 1 yearling, 1 mare, 7 years old, 1 mare 5 years old, exceptionally well broken, to do any kind of farm work; 1 mare 10 years old. Also several of Melaughlin's high grade Clydes for sale. Also 100 cords hard wood and 100 cords hard wood for sale. J. A. HUSTER, Tamworth. 34c

GOOD SEED RYE FOR SALE—APPLY TO EDWARD KAYLER, Morven. 34c

FOR SALE—PURE CLAMPER RAMS. Imported Bull. Thoroughbred Registered Holstein Bull. White; head ex. cept shield, neck and part of shoulders red; left forearm and brisket, spot on right shoulder, tassel, switch, part of tail, and patch on left side over back, spot on each hind quarter, patch on tail, black. This Bull will be sold by public auction at Shells, at 2 o'clock p.m., on Thursday, 16th September, 1909, or apply privately to Henry Filson, Shells. W. H. PRESTON, Auctioneer.

FOR SALE—2 THOROUGHBRED RAMS, 1 and 10 will feed from Lambs; a No. 1 lot of choice quality. Also 10 grade ewes and 10 nine-head; ewes for sale in spring or winter. Apply to W. J. GILSON, Marlbank. 36c

NOTICE.

A large quantity of Lumber, including Hemlock cut 1 and 2 inches, joists, scantling, cedar bridge covering and shingles at D. FOWERMAN'S MILLS, Clarelew. 34d

FARMS FOR SALE OR LET.

FOR SALE—THOMPSON POINT FARM—107 acres, in 3d con. of Adolphustown, on Bay of Quinte. For particulars apply to MRS. D. W. ALLISON, Administratrix, Odessa, or JOHN B. ALLISON, Napanee, Ont. 34tf

FARM OF 100 ACRES FOR SALE OR TO rent—Situated on York Road, one-half mile west of Odessa, 12 miles from the City of Kingston. Convenient to mills, churches, and high school. Well watered and fenced. Buildings consist of large barn 32x60, with 18 ft. leantos and a large shed 24x40. Fairly good house, woodhouse and kitchen; good driveshouse 24x36, and pig pen. If not sold by middle of September, will be rented for term of years. Apply on premises or address JAS. DENYES & SON, Morven P.O., near Union Cheese Factory. 34tf

FARM FOR SALE—200 ACRES, SOUTH half of Lots 1, 2, 3, 9th con. of Camden. Well watered, plenty of wood, good buildings, well fenced. Fine farm for stock raising. Apply on premises, or to W. J. ASSELSTINE, Robbin, Ont. 34tpf

FARM FOR SALE—IN THE TOWNSHIP of Ernestown, 100 acres, being part of lot No. 2, in 2d con. Well watered and in good state of cultivation. Good frame house and barn; near church and school; good orchard. Apply on premises, or to JAMES MEAGHER, Bath. 34cm

FRUIT FARM FOR SALE — 60 ACRES, more or less, about three acres in bearing pears, cherries and plums; 6½ miles west of Wellington, Prince Edward County, and 2 miles to Lake Ontario shore, with harbor; above shipping place. Two acres of strawberries still. Large brick house with stone kitchen and woodhouse attached. Good frame barn, stable, etc. Buildings are about 25 rods from lake shore. Terms easy. Further particulars can be had from JAMES MEAGHER, Bath. 34cm

FARM FOR SALE—100 ACRES, SOUTH half of lot 13 and south part of north half of lot 12, in 2d con. of Ernestown, Richmond. First-class buildings; well watered and in good repair. In good state of cultivation; near church, school and post office. Apply on premises, or to JAMES McCORMICK, Forest Mills. 31tf

FARM FOR SALE OR TO LET — 150 acres, being lot 5, in the 6th con. of Ernestown, Township of Camden. Apply to ALLAN A. CLANCY, Napanee. 32tf

FARM FOR SALE OR TO RENT—200 acres, lot 7, in the 6th con. of Ernestown. Apply to WILLIAM ANDERSON, on premises, Bowerman's corners, or to JAMES ANDERSON, Napanee. 32tf

FARM FOR SALE—THOS. EVANS, THE undersigned, offers for sale his farm, being lot 25, in the 2nd con. of Richmond, Township of Napanee, containing 100 acres, more or less. Good brick house and bank barn, and being the farm at present occupied by the owner. Also 50 acres of timber of lot No. 12, in the 4th con. of Richmond, Township of Napanee. Terms to suit purchaser, and possession given on 1st April, 1910. Apply to THOS. EVANS, Selby, Ont. 32tf

FARM FOR SALE—IN THE TOWNSHIP of Ernestown, 100 acres, being part of lot No. 2, in 2d con. Well watered and in good state of cultivation. Good frame house and barn; near church and school; good orchard. Apply on premises, or to JAMES MEAGHER, Bath. 34cm

FARM FOR SALE—80 ACRES, SOUTH half of Lots 1, 2, 3, 9th con. of Camden. Well watered, plenty of wood, good buildings, well fenced. Fine farm for stock raising. Apply on premises, or to W. J. ASSELSTINE, Robbin, Ont. 34tpf

FARM FOR SALE—IN THE TOWNSHIP of Ernestown, 100 acres, being part of lot No. 2, in 2d con. Well watered and in good state of cultivation. Good frame house and barn; near church and school; good orchard. Apply on premises, or to JAMES MEAGHER, Bath. 34cm

FRUIT FARM FOR SALE — 60 ACRES, more or less, about three acres in bearing pears, cherries and plums; 6½ miles west of Wellington, Prince Edward County, and 2 miles to Lake Ontario shore, with harbor; above shipping place. Two acres of strawberries still. Large brick house with stone kitchen and woodhouse attached. Good frame barn, stable, etc. Buildings are about 25 rods from lake shore. Terms easy. Further particulars can be had from JAMES MEAGHER, Bath. 34cm

FARM FOR SALE OR TO RENT—200 acres, lot 7, in the 6th con. of Ernestown. Apply to WILLIAM ANDERSON, on premises, Bowerman's corners, or to JAMES ANDERSON, Napanee. 32tf

FARM FOR SALE OR TO RENT—THOS. EVANS, THE undersigned, offers for sale his farm, being lot 25, in the 2nd con. of Richmond, Township of Napanee, containing 100 acres, more or less. Good brick house and bank barn, and being the farm at present occupied by the owner. Also 50 acres of timber of lot No. 12, in the 4th con. of Richmond, Township of Napanee. Terms to suit purchaser, and possession given on 1st April, 1910. Apply to THOS. EVANS, Selby, Ont. 32tf

FARM FOR SALE—A GOOD 50 ACRE farm in North Fredericksburgh, 3 miles east of Napanee on York Road. Good brick house, good barn, 8 acres of wood, balance under cultivation; well watered. Apply on premises or MRS. MARSH ROMBOUGH, Napanee P.O. 32tf

FARM FOR SALE — 200 ACRE FARM, south half of lot 1, and west half of lot 2, in 2d con. of Ernestown, one mile from Bath. H. Briscoe, better known as the Robert Cole farm. Thoroughly tile drained. Good soil with good 2 story brick dwelling and other buildings. Price $10,000. Terms easy. Apply to investment agent, Bath, or to owner, Mrs. Briscoe, 1227 Bute street, Victoria, B.C. Possession given after harvest. Also 100 acres of timber, partly hardwood, partly pine, with good frame house, barn, blacksmith shop, and small fruit; two good orchards, two wells, never-failing water; two and one-half acres of woods. About 6 miles from Napanee, 4 from Bath. Apply to agent, or to owner, from Fredericksburgh Station, which is a good shipping point. Will be sold at a bargain after crop is off. Time right. Apply to ISAAC H. BRISCO, Napanee, Ont. 28tf

40 FARMS FOR SALE—IN NAPANEE and Fredericksburgh Wards of choice and valuable farms, and prices right. Call at our office and get a list of them. Look them over and you will save time and money. Also for sale 100 acres of timber. Apply to W. J. BROWN, Real Estate, opposite Royal Hotel, Napanee. 28tf

ONE HUNDRED ACRES OF LAND, FOR Sale—Being the east half of lot No. 7, in 6th con. of Ernestown, Richmond, on the property is a small orchard; also a quantity of timber. Also for sale, one acre of land, with frame house, on which there is a good well of water on the premises. Also a quantity of swamp. This place is four miles from Napanee on the Bridge road. Apply to F. RUTTAN, Napanee. 31tf

ONE HUNDRED ACRES OF LAND, FOR Sale—Being the east half of lot No. 7, in 6th con. of Ernestown, Richmond, on the property is a small orchard; also a quantity of timber. Also for sale, one acre of land, with frame house, on which there is a good well of water on the premises. Also a quantity of swamp. This place is four miles from Napanee on the Bridge road. Apply to F. RUTTAN, Napanee. 31tf

TO RENT—A FIRST-CLASS FARM OF 100 acres, 4 miles west of Harrowsmith and 2 miles from Bellville Road. A large stone house, good out buildings and well fenced. Will be rented on the place. Can commence work at once. For particulars apply to P. McGRATH, Marysville. 35tf

GOOD FARM FOR SALE — 100 ACRES, south half of lot 11, Con. 5, Sarah Fredericksburgh, near Sandhurst P.O. Good house and barn; buildings new. Apply to R. E. CARTWRIGHT, Napanee Gas Office. 35tf

FARM FOR SALE—100 ACRES, 14 MILES from Napanee, on Bellville road, known as the Tennant farm. Good stone house, good buildings and fence, never-failing spring. Apply to MRS. LEACH, Napanee. 35tf

FARM TO RENT—TERM OF YEARS TO satisfactory party, north 4 lot 29, Con. 6, Richmond. Apply 32 SHIELD, Centreville P.O. 35tf

FARM FOR SALE—200 ACRES, LOT 11, in the 5th Concession of the Township of Ernestown, south half of the rear 100 acres under cultivation; balance in bush and pasture; good buildings, well fenced, 2 never-failing wells. Possession March 1st, 1910. Apply to MRS. ANN HUNT, barn 36x30 ft., with two 36 ft. sheds. Convenient to church and school. Blacksmith shop, grist mill and saw mill. If not sold will be rented for a term of years. Apply to JAMES A. FURRS, Napanee. 30tf

FARM FOR SALE—LOT NO. 12, 7th and 8th Con. of Richmond, being one-half mile south of Mills on the Bay road; good mill and cheese factory. On the place is a comfortable frame house, 1½ stories high, frame woodhouse 18x12 ft., good horse and shed, good stable. The place is well fenced with good patent fences, and well watered, plenty of never-failing wells. If not sold, will be rented, with twelve pails of milk to be delivered at the factory daily. Apply to WM. O'HARE, Graham st., Napanee, or to Colin Campbell, Bath. 29tf

FARM TO RENT—150 ACRES IN THE 8d con. of the Township of Adolphustown, 4 miles from Bath, 2 miles from Bay of Quinte. 18 acres of fallow, new seeding, 40 acres of pasture, bush, hog pen, implement house, stable room for 31 head of cattle and 4 horses. Well at each barn and one well at each end of the house; fair at each end of the farm; schoolhouse on premises, and two churches within three miles, English or Methodist churches, 2 good general stores. All needed but about 20 acres. Possession given for fall ploughing any time. Apply to M. R. THUMPSON, P. E. Loyalist Bath Office. 36tf

FARMS FOR SALE OR LET.

FOR SALE—THOMPSON POINT FARM—107 acres, in 3d con. of Adolphustown, on Bay of Quinte. For particulars apply to MRS. D. W. ALLISON, Administratrix, Odessa, or JOHN B. ALLISON, Napanee, Ont. 34tf

FARM OF 100 ACRES FOR SALE OR TO rent—Situated on York Road, one-half mile west of Odessa, 12 miles from the City of Kingston. Convenient to mills, churches, and high school. Well watered and fenced. Buildings consist of large barn 32x60, with 18 ft. leantos and a large shed 24x40. Fairly good house, woodhouse and kitchen; good driveshouse 24x36, and pig pen. If not sold by middle of September, will be rented for term of years. Apply on premises or address JAS. DENYES & SON, Morven P.O., near Union Cheese Factory. 34tf

FARM FOR SALE—200 ACRES, SOUTH half of Lots 1, 2, 3, 9th con. of Camden. Well watered, plenty of wood, good buildings, well fenced. Fine farm for stock raising. Apply on premises, or to W. J. ASSELSTINE, Robbin, Ont. 34tpf

FARM FOR SALE—IN THE TOWNSHIP of Ernestown, 100 acres, being part of lot No. 2, in 2d con. Well watered and in good state of cultivation. Good frame house and barn; near church and school; good orchard. Apply on premises, or to JAMES MEAGHER, Bath. 34cm

FRUIT FARM FOR SALE — 60 ACRES, more or less, about three acres in bearing pears, cherries and plums; 6½ miles west of Wellington, Prince Edward County, and 2 miles to Lake Ontario shore, with harbor; above shipping place. Two acres of strawberries still. Large brick house with stone kitchen and woodhouse attached. Good frame barn, stable, etc. Buildings are about 25 rods from lake shore. Terms easy. Further particulars can be had from JAMES MEAGHER, Bath. 34cm

FARM FOR SALE OR TO LET — 150 acres, being lot 5, in the 6th con. of Ernestown, Township of Camden. Apply to ALLAN A. CLANCY, Napanee. 32tf

FARM FOR SALE OR TO RENT—200 acres, lot 7, in the 6th con. of Ernestown. Apply to WILLIAM ANDERSON, on premises, Bowerman's corners, or to JAMES ANDERSON, Napanee. 32tf

FARM FOR SALE—THOS. EVANS, THE undersigned, offers for sale his farm, being lot 25, in the 2nd con. of Richmond, Township of Napanee, containing 100 acres, more or less. Good brick house and bank barn, and being the farm at present occupied by the owner. Also 50 acres of timber of lot No. 12, in the 4th con. of Richmond, Township of Napanee. Terms to suit purchaser, and possession given on 1st April, 1910. Apply to THOS. EVANS, Selby, Ont. 32tf

FARM FOR SALE—A GOOD 50 ACRE farm in North Fredericksburgh, 3 miles east of Napanee on York Road. Good brick house, good barn, 8 acres of wood, balance under cultivation; well watered. Apply on premises or MRS. MARSH ROMBOUGH, Napanee P.O. 32tf

FARM FOR SALE — 200 ACRE FARM, south half of lot 1, and west half of lot 2, in 2d con. of Ernestown, one mile from Bath. H. Briscoe, better known as the Robert Cole farm. Thoroughly tile drained. Good soil with good 2 story brick dwelling and other buildings. Price $10,000. Terms easy. Apply to investment agent, Bath, or to owner, Mrs. Briscoe, 1227 Bute street, Victoria, B.C. Possession given after harvest. Also 100 acres of timber, partly hardwood, partly pine, with good frame house, barn, blacksmith shop, and small fruit; two good orchards, two wells, never-failing water; two and one-half acres of woods. About 6 miles from Napanee, 4 from Bath. Apply to agent, or to owner, from Fredericksburgh Station, which is a good shipping point. Will be sold at a bargain after crop is off. Time right. Apply to ISAAC H. BRISCO, Napanee, Ont. 28tf

40 FARMS FOR SALE—IN NAPANEE and Fredericksburgh Wards of choice and valuable farms, and prices right. Call at our office and get a list of them. Look them over and you will save time and money. Also for sale 100 acres of timber. Apply to W. J. BROWN, Real Estate, opposite Royal Hotel, Napanee. 28tf

ONE HUNDRED ACRES OF LAND, FOR Sale—Being the east half of lot No. 7, in 6th con. of Ernestown, Richmond, on the property is a small orchard; also a quantity of timber. Also for sale, one acre of land, with frame house, on which there is a good well of water on the premises. Also a quantity of swamp. This place is four miles from Napanee on the Bridge road. Apply to F. RUTTAN, Napanee. 31tf

ONE HUNDRED ACRES OF LAND, FOR Sale—Being the east half of lot No. 7, in 6th con. of Ernestown, Richmond, on the property is a small orchard; also a quantity of timber. Also for sale, one acre of land, with frame house, on which there is a good well of water on the premises. Also a quantity of swamp. This place is four miles from Napanee on the Bridge road. Apply to F. RUTTAN, Napanee. 31tf

TO RENT—A FIRST-CLASS FARM OF 100 acres, 4 miles west of Harrowsmith and 2 miles from Bellville Road. A large stone house, good out buildings and well fenced. Will be rented on the place. Can commence work at once. For particulars apply to P. McGRATH, Marysville. 35tf

GOOD FARM FOR SALE — 100 ACRES, south half of lot 11, Con. 5, Sarah Fredericksburgh, near Sandhurst P.O. Good house and barn; buildings new. Apply to R. E. CARTWRIGHT, Napanee Gas Office. 35tf

FARM FOR SALE—100 ACRES, 14 MILES from Napanee, on Bellville road, known as the Tennant farm. Good stone house, good buildings and fence, never-failing spring. Apply to MRS. LEACH, Napanee. 35tf

FARM TO RENT—TERM OF YEARS TO satisfactory party, north 4 lot 29, Con. 6, Richmond. Apply 32 SHIELD, Centreville P.O. 35tf

FARM FOR SALE—200 ACRES, LOT 11, in the 5th Concession of the Township of Ernestown, south half of the rear 100 acres under cultivation; balance in bush and pasture; good buildings, well fenced, 2 never-failing wells. Possession March 1st, 1910. Apply to MRS. ANN HUNT, barn 36x30 ft., with two 36 ft. sheds. Convenient to church and school. Blacksmith shop, grist mill and saw mill. If not sold will be rented for a term of years. Apply to JAMES A. FURRS, Napanee. 30tf

FARM FOR SALE—LOT NO. 12, 7th and 8th Con. of Richmond, being one-half mile south of Mills on the Bay road; good mill and cheese factory. On the place is a comfortable frame house, 1½ stories high, frame woodhouse 18x12 ft., good horse and shed, good stable. The place is well fenced with good patent fences, and well watered, plenty of never-failing wells. If not sold, will be rented, with twelve pails of milk to be delivered at the factory daily. Apply to WM. O'HARE, Graham st., Napanee, or to Colin Campbell, Bath. 29tf

FARM TO RENT—150 ACRES IN THE 8d con. of the Township of Adolphustown, 4 miles from Bath, 2 miles from Bay of Quinte. 18 acres of fallow, new seeding, 40 acres of pasture, bush, hog pen, implement house, stable room for 31 head of cattle and 4 horses. Well at each barn and one well at each end of the house; fair at each end of the farm; schoolhouse on premises, and two churches within three miles, English or Methodist churches, 2 good general stores. All needed but about 20 acres. Possession given for fall ploughing any time. Apply to M. R. THUMPSON, P. E. Loyalist Bath Office. 36tf

$500,000 FIRE DESTROYS LEGISLATIVE BUILDINGS

DAMAGE TO BUILDING, NOT INCLUDING LIBRARY, ESTIMATED AT $350,000—COVERED BY INSURANCE.

Damage amounting to at least half a million dollars was caused to the west wing of the Provincial Parliament Buildings at Toronto by a fire which broke out shortly after noon on Wednesday. The blaze originated in the roof of the centre part of the building connecting the massive central portion with the western wing. Fanned by a strong north-west breeze, the flames rapidly spread into the west wing, into the chamber known as the "library annex." Those through the wooden floors, with their inlets the same material, they worked down into the library itself, totally destroying it, and doing damage which will run to a great extent in regard to the fine books and valuable data in print. Hansards of the Imperial and Canadian Parliaments, old newspaper files, valuable collection of political pamphlets, and a splendid law library, including books which had belonged to the late Sir Oliver Mowat, were all destroyed, and can hardly be replaced. The loss in books which can, however, scarcely be expressed in figures, was estimated at a minimum of $200,000, and about $50 goes on the roof above the library fell in, and thousands of leaves of books and small pieces of paper flew high in the air, and were carried far and wide by the wind. The loss one of the finest assets of the province," was the comment of Hon. W. J. Hanna, the Provincial Secretary, as he observed the complete destruction of the library. Shortly after 2 o'clock the flames seemed to freshen, and the fanned in both directions along the roof of the building, inside which the firemen were working, although the roof of the corresponding section of the building was practically all destroyed, and all the floors below were flooded. Greater difficulty was experienced in fighting the fire on account of the fire along the top of the west wing itself, which the firemen could not reach. Shortly after 2 o'clock suddenly broke through at the south-west corner, and did not reach the ground floor of the building below the library, which had turned to ruins. By four o'clock the fire had been confined to the west wing, and the danger was practically over.

The new Pantorium Range, roofless, timbers and walls, has perhaps the most valuable of this thing in Canada. See ROLF & SON before buying your stove or furnace.

FOR SALE OR TO LET.

TO LET A WELL FURNISHED ROOM, with board, may be had by applying to Mrs. Nasmith.

BRICK HOUSE FOR SALE ON BRIDGE st., between Dundas and Bridge sts., owned by Mr. R. A. Ormsby. This is one of the most comfortable residences in town and possession will be given August 1st, or quite at the house. 36tf

TO LET—THAT VERY DESIRABLE brick house on Water street, with bath and all modern conveniences; also cottage on Centre st. Apply to F. FRESTON. Possession given Nov. 1st, 1909. Rent reasonable. For terms inquire of H. PRESTON. 35tf

TO RENT THOSE DESIRABLE ROOMS over the Bank of Nova Scotia, fitted for offices, with all modern conveniences. Possession immediately. Apply to MISS BLEWETT, over Dominion Bank. Napanee. 35tf

TO LET—MRS. FISKEN'S RESIDENCE on Centre st., furnished or unfurnished as desired, with all modern improvements; also on premises. 34tf

TO LET—NORTH SIDE OF FRAME house, south of Merchants Bank. Apply to MISS McHENRY. 33tp

HOUSE TO LET—CORNER OF ROBERT and Mill sts., now occupied by Mrs. Phillips. All modern conveniences. Possession given on or before Oct. 1st, 1909. Apply to J. T. SOBY. 34tf

SMALL FRAME HOUSE TO RENT ON East st., with all modern conveniences. Apply to F. F. MILLER. 35tf

FOR SALE ON REASONABLE TERMS, the West side Ontario street, 4 cottages. For particulars apply to R. C. CARTWRIGHT, Napanee. 27tf

FOR SALE OR TO LET—ONE OF THE finest brick residences on Piety Hill, with about an acre of land. Apply to R. C. KIMMERLY, Napanee. 29tf

HOUSE AND LOT FOR SALE—IN SOUTH Napanee, in good repair. Apply to MRS. WYN BLACK, on premises. 18tf

HOUSE AND LOT FOR SALE—SITUATED on the corner of West and Water streets, occupied by Mr. F. W. Hart. Two-storey brick house, hard and soft water, stable, cellar; one of the warmest houses in Napanee. Apply on premises, or to F. RUTTAN, Napanee. 31tf

HOUSE FOR SALE—GOOD SEVEN LOOM frame house, corner Thomas and Dundas sts., Napanee. Full lot, good barn, sod, trees, etc. Apply to D. H. FRESTON, Napanee. 3tf

FOR SALE—14 ACRES OF LAND, GOOD two-storey brick residence, good furnace and cistern, first-class basement, hard water right at the door; good barn and hen house, being on the north side of Dundas st., Piety Hill. Also four frontages on Piety Hill, suitable for building. Can't be beat. On the south side of Dundas street, on Piety Hill. Apply to MRS. IRA D. CLARK, at her residence, the owner of the property. 32tpf

HOUSE AND SIX LOTS FOR SALE—IN Village of Newburgh, situated just north of Depot. Stone house in good state of repair, with never-failing well at door. Also stable and hen pen on premises. For further particulars and terms apply to MRS JOHN LAWRENCE, Desmond, Ont. 34tp

TWO LOTS AND HOUSE FOR SALE—ON north side of Graham st., west of M. S. Baker's residence. Apply on the premises, or to MICHAEL DAVERN. 34tp

TO RENT—GOOD FRAME HOUSE ON Centre st. Apply to MRS. GEO. PERRY, Bridge st., Napanee. 31tf

FOR SALE—FIRST-CLASS RESIDENCE on Centre st., occupied by Mr. Thos. Hall. Hot water heating and all modern improvements. In splendid condition. Apply at the house. 31tpf

HOUSE FOR SALE — COMFORTABLE frame house on Thomas St., containing parlor, living room, parlor and kitchen, the latter with good sized bedroom. Good cistern and well. House in good state of repair. For terms apply to MRS. HENRY MILLS. 31tf

FOR SALE OR TO LET—THAT VERY desirable property just outside the town limits, on the Deseronto Road, known as the S. S. Stover property, with 6 acres of choice garden land, on which there is a couple of cows, and a horse. Also a 10-roomed dwelling, built after the latest designs, and all finished in hardwood. Stable attached commodious. A delightful view of the Napanee river. The above are all new. For lease or for sale. For further particulars apply on the premises, or to Magic Jones, Insurance and Real Estate Agent, office, over Conklin's grocery, Dundas st., Napanee. 35tf

CORN CUTTING—THE UNDERSIGNED is prepared to do a limited number of acres of corn cutting. Early orders will receive prompt attention. L. F. BOGART, Gosport. 36d

NEWBURGH.

The local baseball defeated the Strathcona giants in Strathcona, one day last week (it wasn't Sunday), by a score of 7-3. Reid pitched for the locals and Dunlop for the Hump Hill nine. All the locals with the exception of "Joby" and "Busty" fell victims to Dunlop's slants at least once during the game and swatted the air in vain attempts to locate the sphere. But, anyway the boys won and that should surely dispose of the Strathcona's senseless contention last spring that they would clean up on the locals when they visited that burgh. The game was called late in the afternoon to permit Mr. J. S. Fraser, he of Standard Bank fame, to act as umpire, which he did to the satisfaction of all concerned.

Mr. and Mrs. Chas. Watts, Buffalo, Mrs. W. M. Watts, Oxbow, Sask., Mrs. J. G. Ettinger, Kingston, and Mr. and Mrs. Henry Smith, Odessa, spent a day with Mr. and Mrs. T. D. Scriver.

Mrs. Begman, Mrs. Hinch and Miss Eleanor Hinch returned to Toronto on Wednesday, after spending a month with Mrs. J. Beeman.

Miss Mary Beeman returned to her school in Athens, on Tuesday.

Rev. Alfred Hunter, B.A., principal of Knox College, Toronto, is visiting his father, Rev. J. Gardiner. The Principal preached a very interesting sermon in the Presbyterian church, on Sunday evening.

Mr. and Mrs. C. E. Sager are visiting in Flinton, this week.

Miss Ella Haight, of Carlton, spent Friday with her sister, Mrs. P. D. Shorey.

Miss Pearl Wood returned to Toronto this week, to resume her studies at the Conservatory of Music.

Miss Lena Madden was at home to a number of friends on Thursday.

Mr. and Mrs. Mabel Lockett left on pleased to hear of her marriage at her home in Ottawa on Saturday last, to Mr. Richard Brown, a resident of this farmer in that vicinity. Miss Lambert was formerly organist in the Methodist church here and was very popular among her many friends. The choir of the church sent a telegram of congratulations to the bride on Saturday morning.

Mr. J. M. Denyes is in Picton this week.

The Public School reopened on Wednesday but owing to the fact that the Model School will not resume until Tuesday next.

The High School will reopen for the fall term on Tuesday next, at 9 a.m. This will give those coming to train time to be there for the opening session. The Form B. class will number 30, all new students should be present on Tuesday. The other classes are notified. The prospects for a big year's work were never brighter and parents should send their sons here.

Mrs. Clapp-Johnson's baby is better. Miss Moore and Miss Carmabetta were on Kingston yesterday.

Miss Mary Dorland, Medina, is visiting her sister, Mrs. Samuel Hinch.

Mr. and Mrs. Douglas and son, of New York, and Mrs. Burns, Yarker, were guests of Mr. and Mrs. H. M. Ryan on Sunday.

Wesley Shorts, of South Manchester, Mich., is visiting his uncle, Mr. Peter Shorts.

Misses Dunn, Fraser, Shortt, Reid, McNeil and Ralston spent Sunday at Sydenham.

Rev. Lowell Hansel of Montreal is visiting his grandfather Mr. Jeremiah Benson and Master Lloyd Hansel returned to their home in Cleveland on Monday after spending the summer with his mother Mrs. Henry Wood.

Mrs. Henry Wood left on Monday for a visit to her daughter, Mrs. Shorts.

Mrs. Shorts is visiting her mother Mrs. Gertie Conway.

Miss Gertie Conway is visiting friends in Toronto.

Miss James Thompson is visiting her sister Mrs. Wm. Crosby, Toronto.

ODESSA.

We are very sorry to have to record the deaths of two young persons in the village. Mildred Ruth, the only child of Bank, at the 20th year, a promising young man of good abilities and faithful to his work in the bank, which was taken to the hospital only a week or so ago and after entering the Nurses' Training Home, which he never regained. His case baffled a number of the physicians, but on examination after death it was found that he was found upon the brain, which caused his death. The other was Ida Mae, the late James Simmons, Wilton, formerly Lily Hutchins. She was only married a year. Also Mr. John Allen, an aged man, who was intimately known here who died at his daughter's, Mrs. Wm. Hall's, Brookbrook. The funeral services were conducted in the C. M. church here by the Rev. J. C. Bell. The body was taken to the Violet cemetery, where it was interred.

Mr. C. Decker is given to many smiles these days, and the sole cause is there is a Decker, junior.

There is no improvement in Mrs. C. Holden's case, we are sorry to say.

Mr. R. H. Pleasant arrived on his annual visit on Saturday looking hearty, etc.

Mrs. Daugherty and Miss Pearl Sprouls have returned from their trip to Quebec and St. Anne, and seem to have enjoyed it immensely.

Mrs. John Denyes has also returned from Prospect Lodge, after a two weeks' visit.

Mr. Nelson Booth and son took their departure for Brooklyn.

Master Mabee paid his parents a short visit last week.

Mr. and Mrs. P. J. F. Baker and baby, formerly of Winnipeg, now of Toronto, at his parents' W. A. Baker but Percy's stay was all too short. Mrs. Baker, however stayed longer.

Mr. Albert Ray, of Derby, Buffalo, at Mr. Geo. Watts'.

Mr. and Mrs. Charlie Gordon and son, Dollisville, with friends.

Mr. and Mrs. Rutherford, of North Bay, at Mr. Jos. Rutherford's.

Mrs. J. D. Wagar and daughter Florence, of Enterprise, with Mrs. Anne Johnston, calling on friends.

We are sorry to say Mrs. S. J. Sprouls is on the sick list and again, after seeing some time at the hospital.

Mrs. Warren and son, accompanied by her sister, Mrs. Lainstone, Wakefield.

A number from here attended Mr. Day's funeral at Kingston. Among others were Mr. Donaldson, Jack Bell, Ira Sprouls, Mr. and Mrs. W. J. Baker, Miss Houston, of Port Dalhousie.

Mr. W. Calder's, and Mr. Will. Clark's Mrs. Sarah Clark at her sister, Miss Fraser.

Mr. and Mrs. Jenkins, at Napanee, at Mr. G. Watts'.

Mr. B. Hofer, Mr. C. Emmons and S. J. Sprouls' base ball lights put in their premises.

Miss Gladys Calder is attending the Model School, Kingston.

We heard Mr. Bruce Caton lost eight cows on Tuesday night by lightning. This certainly is a severe loss.

ERNESTOWN STATION.

Threshing is the order of the day. Grain is turning out well to the load, but loads are few. The recent rains have greatly benefitted pastures and late crops. A series of evangelistic meetings are being conducted by the Presbyterians here and on the other appointments of the field. Rev. Mr. Dawson, Wolfe Island, assisted by Mr. Robinson last week, his singing and violin accompaniments being highly appreciated. Rev. Dr. Mc-Gillivray, Kingston, is taking part this week, and will dispense the Sacrament on Sunday next at each appointment. He preached in the local horse yesterday in an unaccountable manner. It did not come up with the others, and as regards being made, it was found lying dead in the pasture field. Alfred Amey is the owner of a very prolific breed and in five months having two litters of pigs, numbering 33, of which 30 are alive at time of writing and 10 less than a year's time 17. What can beat it?

Mrs. S. Amey and Mrs. Hester Forward, Millhaven, spent one day last week at Geo. Fernandes', Amey Bros.' and family. Mr. Harold and Charles Marchen and family, Hamilton, visited the scenes of their childhood last week. Mrs. Jas. Smith and Mrs. Absalom Stokes, Odessa, and Mrs. Wm. Baird, Toronto, are guests at Elmore Amey's. On Wednesday Miss L. Eagle, Preston, Ont., is to spend a short time with her mother, and brothers here. Our

NEW MANAGEMENT
—of the—
. . . Frontenac Business College . . .
KINGSTON, ONT.

Will operate it as a Branch of the famous Central Business College, of Toronto.
AUTUMN TERM FROM AUG. 30th.
Particulars free. Correspondence invited.
W. H. SHAW, President. P. M. BROWN, Principal.
Barrie and Clergy Sts., Kingston, Ontario.

Karn-Morris Pianos and Organs

We have acquired the Sole Agency for Frontenac, Lennox and Addington of the above famous Pianos and Organs, and will be pleased to call and see you if you are thinking of buying.

We are clearing out our stock of Buggies and Wagons at reduced prices to make room for our winter stock of Cutters and Sleighs.

We also sell the McCormick Corn Binder—the best on earth. When wanting Farming Implements or machinery of any kind, don't forget to give us a call.

Toomey & Oswald, - - Odessa

YOU'LL HAVE A LIVELY CHASE.

to find flour as good as the Noneuch brand at the price. You can hunt forever and not find a better at any price. Order a sack of Noneuch to-day, and you'll get a flour as good as any on earth and make a saving besides. It means better bakings in the house and less expense in the cooking.

J. R. DAFOE.

NEW GOODS

RAISINS—New Valencia Raisins, new Seeded Raisins, new Layer Raisins.

CURRANTS—Perfectly Cleaned ready for use large Black Currants. Never need washing. Currants as before.

Fresh Lemon, Orange and Citron Peel. New Figs.

NUTS—New Tarragona Almonds, new Grenoble Walnuts, new Sicily Filberts, new Brazil Nuts, new Pecan Nuts, Shelled Almonds, Shelled Walnuts.

Pure Spices of all kinds, nothing but Pure Spices.

Heinz Pickles, Sweet and Sour, Heinz Indian Relish, Crosse and Blackwell's Walnut Pickles, Mixed Pickles, Chow, Chow, and everything good in the Grocery line.

JOHN PAISLEY

There is one floor finish that endures—withstands hard usage—coats floors with a creviceless, glossy, wear-proof surface—is easily applied—dries hard overnight—repels dust—can be washed like glass—good for outdoor floors also. Send for color-card and free booklet.

Ten beautiful colors in this floor enamel. A gallon covers 500 square feet. Ask at the dealer's. Made by Imperial Varnish & Color Co., Limited, of Toronto

Floorglaze

M. S. MADOLE, Napanee

Napanee Fruit Market

WATERMELONS,
MUSK MELONS,
PEARS,
PEACHES,
BANANAS,
ORANGES,
LEMONS.
All Fresh and Good.

'Phone 80 and have any of the above goods delivered. Our groceries are the best that money can buy. A trial solicited.

MARK PIZZARIELLO
(Opposite the Campbell House)

—If you wish to sell, buy or rent a farm, put an advertisement in The Beaver. This is the season when people are looking after farms, and everybody will know about it if you use these columns.

GRAND TRUNK RAILWAY SYSTEM

EXTRA

Farm Laborers' EXCURSION

Friday, Sept. 3rd

ONLY $10.00

TO WINNIPEG VIA CHICAGO AND DULUTH.

Regular excursion leaves Napanee, on Sept. 10th. $18.00 additional returning.

Baggage handed through; no customs examination.

For information regarding free transportation arrangements west of Winnipeg to points on Grand Trunk Pacific and Canadian Northern Railway, call on nearest Grand Trunk Agent.

J. L. BOYES, Town Agent.
O. R. LAIDLEY, Depot Agent.

When in need of a good hair cut or shave, call on L. A. SCOTT, at the Campbell House Barber Shop. None but first class workmen employed.

F. S. Richardson & Sons' Studio is the best equipped and most up-to-date photograph gallery in Ontario. They have a special instrument for taking family groups, the latest in electric light that will take every person clear and sharp. Their cabinet work is recognized equal to any produced in any

W. A. FRIZZELL,

Postoffice, Napanee, Agent for Electric and Gravity Washer. For information call at P. O. . . 21tf

NOTICE.

If you want a first-class wool lap rug or a lap duster, call and see my stock before purchasing. Also anything that would be found at a first-class harness shop. Shop, first door west of Campbell House block. F. W. VANDUSEN.

MUSIC.

Miss Williams will re-sume her class in piano in Napanee on Saturday, August 28th, and in Newburgh on Monday, August 30th. 34dp

MUSIC.

Miss N. Mac Hawley will be at her studio, over Huffman's drug store, after the 3d of September. Pupils prepared for Conservatory exams. in Piano and theory. 35dp

TAMWORTH FAIR.

The annual fall fair at Tamworth will be held on Thursday, Sept. 23rd, this year, and promises to excel that of any previous exhibition. The number of prizes has been enlarged very extensively and will add many dollars to the pockets of the lucky exhibitors. The prize list is out and the entries are well worth reading. It is expected that a much larger crowd than ever will be in attendance to see the sports.

HOW TO KEEP COOL.

Get good shades and cover your windows. You can get a shade that is green on one side and cream on the other, and that will darken like a stone wall for 25c. Same price that you will pay for the common kind elsewhere. . . . SURVEY'S BOOKSTORE. 29

MARATHON RACE.

Five mile Bicycle foot race, at Tamworth, Sept. 23d. The race to be held on 1st mile track and is open to all. 1st prize $10.00, 2d prize $5.00, 3d prize $3.00. The Committee reserve the right to withdraw the 3d prize, or cancel the race if not sufficient entries. Entrance fee $1.00 to be deposited on or before Sept. 4th, with A. B. Carscallen, Secretary, Tamworth. 35

LOOK HERE.

Now if you want to get a cheap boot, now is your chance. I am selling the balance of my stock of boots and shoes at cost. Here are a few prices: men's coarse boots, regular $1.60 for $1.30. Men's Oil Tan boots, regular $1.90 for $1.65. Boy's Calf boots, regular $1.75 for $1.40. Boy's grained boot, regular $1.80 for $1.35. Boy's box calf, regular $2.00 for $1.50. H. W. KELLY, Campbell House Corner.

GOOD SPICES MAKE GOOD PICKLES.

And of course, you need good vinegar, and you can get it extra good at Wallace's Drug Store. Our Fruit Vinegar has an especially good flavor and is strong enough to keep pickles good. Our Spirit Vinegar is extra strong, but not strong enough to eat the pickles or soften them. Try us for Currie Powder, Tumeric, Chillies, Green Ginger, for pears, White or Black Pepper, Mustard Seed, Cloves, Mustard, Celery Seed, Cinnamon (the inner bark with all the flavor in), Cassia Buds, pure Ginger, Bay Leaves, etc. Sealer Rings, 3c doz. Everything fresh and good, at Wallace's Red Cross Drug Store.

AN INDUSTRIAL NUMBER.

The current issue of the Canadian Courier contains a number of features which will be interesting to every person who is watching for the industrial progress of the Dominion. It is an Industrial Number, and the manufacturing life of the country is covered without making the reader conscious of blue books and catalogues. Special features are a brisk interview with the Secretary of the Canadian Manufacturers Association; "The Truth About Wool," by Mr. James P. Murray; "The Canadian Factory," by Augustus Bridle; "Manufacturing in New Brunswick," by Mr. A. M. Beldings; Short Stories of Raw Materials; a full-page group of manufacturers' portraits, besides the usual departments of a highly readable paper.

Children Cry FOR FLETCHER'S CASTORIA

Merry-go-Round Saved By the Roof.

CAREY ROOF PROVES ITS WORTH AT THE BIG FIRE AT HANLAN'S.

One thing we can congratulate ourselves on is the fact that we had the proper kind of a roof on the Merry-go-Round, said Manager Lol Solman in referring to the Carey Magnesia Roof covering that place of amusement. "It certainly saved the building."

During the course of the fire people watching building after building crash down were astonished to see the Merry-go-Round stay up in spite of the mass of flames surrounding it, and clinging to it.

Had there been a shingle or metal roof, it would have gone in a moment, was the opinion of Mr. Solman.

Naturally the interest was keen to know all about this style of roof that would defy the flames. In an interview with The News, the manager of the Phillip Carey Company, Bay street, stated that this company, with its $3,000,000 capital, had been making these roofs for the past forty years.

During that time we have had severer tests than that," he said, "and have come out of them in the same way. The fact that the roof is flexible is a great advantage. One great point about its fabric is that the tar or paper mixed in, but simply a composition of magnesia and the best rock asbestos, for example, here, in Toronto they are on the skating rinks, the waiting rooms, and so forth."

It is interesting to note that the Phillip Carey Company has fifty-four branches on the continent, and guarantee a roof for ten years against cracking or giving way.

When wanting a good roof, buy Carey's, and write Geo. A. Reid, of Tamworth, for samples and prices, as he has just received a car load. 35d

The warehouse of the McClary Manufacturing Company at Winnipeg was burned. Loss $210,000.

PRESENTED WITH AN ADDRESS

Georgetown Herald.

The choir and members of the Methodist church assembled at the home of Mr. and Mrs. Wesley Cook one evening last week to say farewell to Miss Thomson, who has been the successful choir leader for the past year. The lawn was beautifully illuminated with Chinese lanterns. Refreshments consisting of ice cream and cake were served, after which Dr. Clark performed the duties of chairman and called upon Mr. Cranston who read the following address:

Dear Miss Thomson,—

We the members of the Georgetown Methodist choir and congregation are assembled here this evening to express to you our deep appreciation of the excellent services you have rendered our church as leader of the choir for the past year, and to let you know how much we regret that you are about to sever your connection with us. During the short time you have lived among us we have not failed to recognize those noble qualities which have made your life among us both helpful and pleasant. We have learned to love and esteem you, and your kind and pleasant manner has won for you many lasting friends in the church and in the community.

The choir appreciates highly and wishes to thank you very sincerely for the faithful efforts you have made not only with the choir as a whole, but with the individual members as well, in your endeavor to increase its usefulness in the services of the church. We regret very much that you are going to leave us and we shall always remember with pleasure the many pleasant associations connected with your leadership.

As a congregation we desire to let you know how highly we value the services you have rendered our church. The success which has attended your work as leader of the choir must be gratifying to you and is very pleasing to us. We have greatly enjoyed the beautiful solos you have so generously and so well rendered each Sunday and at our various church gatherings, and we trust that the sweet messages of God's truth which you have thus conveyed to us may bear fruit in our lives to God's honor and glory. We pray that you may be long spared to use your voice in the service of your Saviour.

In leaving us to accept a new position in your home behind your many friends, and you carry with you the best wishes of the Georgetown Methodist choir for your continued success and usefulness wherever you decide to use your voice and life to bless humanity and glorify your Saviour.

Signed in behalf of the members of the choir and congregation of the Georgetown Methodist church.

JOHN WILLIAMS

Miss Thomson has been engaged as choir leader and director of the Woodgreen Methodist Church choir, Toronto.

There is more Catarrh in this section of the country than all other diseases put together, and until the last few years was supposed to be incurable. For a great many years doctors pronounced it a local disease and prescribed local remedies, and by constantly failing to cure with local treatment, pronounced it incurable. Science has proven catarrh to be a constitutional disease and therefore requires constitutional treatment. Hall's Catarrh Cure, manufactured by F. J. Cheney & Co., Toledo, Ohio, is the only constitutional cure in the market. It is taken internally in doses from 10 drops to a teaspoonful. It acts directly on the blood and mucous surfaces of the system. They offer one hundred dollars for any case it fails to cure. Send for circulars and testimonials.

Address, F. J. CHENEY & CO., Toledo, Ohio.

Sold by Druggists, 75c.
Take Hall's Family Pills for constipation.

MUSIC.

Miss McHenry will be pleased to receive a few pupils desiring instruction in pianoforte, at her residence, Centre street. Terms on application. 30dp

DECORATION DAY.

Sunday was decoration day with the I.O.O.F. The weather was all that could be desired, as during Saturday night a shower fell and laid the dust. In the morning the members visited Riverview cemetery and decorated the graves of deceased brethren there. In the afternoon graves in Riverside cemetery were treated in a like manner. The band was in attendance and played sacred music. An exceptionally large crowd gathered at the cemetery and listened with rapt attention to addresses by Rev. W. H. Emsley and Rev. F. J. Dibb. Visiting brethren were present from Deseronto, Enterprise and Picton. The members of the local lodges wish to express their appreciation to the citizens of Napanee who so kindly donated flowers for decoration purposes.

THERE IS A MAN.

There is a man who never drinks,
Nor smokes, nor chews, nor swears,
Who never gambles, never flirts,
And shuns all evil snares.

He's paralyzed!

There is a man who never dies.
A thing that is not right;
His wife can tell just where he is
At morning, noon, and night

He's dead!

ELEVATED HOSPITAL

Paris, Ont., Man Proposes to Treat Tuberculous Patients in a Balloon.

Israel Kinger, Paris, Ont., has invented a balloon system for the treatment of tuberculosis. It consists of a main balloon, which is suspended half a mile above the earth by a cable, and an auxiliary balloon running up this cable, to take patients and doctors up and down. It is not yet in shape, but he says the general idea is feasible. Germans and others have declared that "up-in-the-air" treatment is the most successful method of curing tuberculosis.

It's a pity when sick ones drag the stomach out of shape and the Heart and Kidneys. That is all wrong. A weak Stomach means weak Stomach nerves, always. And this is also true of the Heart and Kidneys. The weak nerves are instead crying out for help. This explains why Dr. Shoop's Restorative is promptly helping Stomach, Heart and Kidney ailments. The Restorative reaches out for the actual cause of these ailments—the failing inside nerves. Do you test the Restorative? It won't cure so soon as that, but you will surely know that help is coming. Sold by all druggists. 36d

THE NEW BRIDGE.

After a strenuous time, many meetings and some what of a legal contest in which the Town Solicitor, W. S. Herrington, K.C., and Mr. W. G. Wilson gave strong opinions that a verbal contract by Committee without a by-law authorizing the same being done upon the Corporation of Napanee and Reeve Ruttan, Mr. U. M. Wilson and J. L. Whiting, K.C. gave opinions that such a supposed contract was null and void without being confirmed and ratified by a by-law, and after a contest in Committee and Council, the following contract has been made:

Contract With Ontario Bridge Company.

This Contract, made this the 17th day of August, 1909, by and between the Ontario Bridge Company of Toronto, Ontario, party of the first part, and the Town of Napanee, in Lennox and Addington County, Ont., by the undersigned, its duly authorized agent, party to the second part.

Witnesseth, That the party of the first part contracts and agrees with the party of the second part, to build, paint and complete ready for use by Nov. 1st, 1909, for the party of the second part, a Steel and Wrought Iron Truss Bridge and sidewalk as herein more fully set forth and described, over a stream called the Napanee River at a point where the highway crosses said stream in the aforesaid town according to the following specifications and attached plans, if any, forming a part of this contract.

Said bridge to be of 70 ft. clear span by 18 ft. clear width of roadway, and 5 ft. in a clear sidewalk, to be designed to carry the dead load and a live load of seventy-five pounds uniformly distributed per square foot, or a concentrated load of a 15 ton roller. To be covered with a 6 inch concrete floor with an average of 6 inches of sand upon the roadway. With an approved lattice railing upon sidewalk and approved guard rail of line of gas pipe on intermediate truss. All plans to be approved by the Town Engineer before any work is done upon the same. The bridge and all material to be subject to the inspection and approval of said Engineer at all times. The work as to details to be subject to Cooper's specifications. Bridge to be painted black.

All the materials for said bridge, except foundations are to be furnished by the party of the first part unless otherwise specified, and shall be of good and reliable quality, and the work shall be done in a thorough and workmanlike manner.

The parts of the second part contracts and agrees to furnish ready for the superstructure, the founda tions and lumber by Oct. 1st, 1909, and to pay the parts of the first part the sum of two thousand nine hundred dollars ($2,900.00) in the following manner, to wit: $1450.00 upon delivery of the finished metal work at the bride site, or at the railroad station most convenient to the bridge site, and the balance of the amount on completion of the work according to this agreement, or if the weather does not permit of painting right away, then such amount due on completion shall be paid upon the erection of the finished metal work and floor of the bridge, said payment to be made as soon as the same can be legally arranged for, and interest after five months from the acceptance of the bridge at 5 per cent.

And the party of the second part agrees to allow the parts of the first part temporarily free use of the old bridge for the materials required for this work, for putting up trestle work and otherwise as may be for convenience in erecting the work. The above named price includes concrete floor, either of cut stone or of steel plates, or corrugated expanded metal, as Mr. F. F. Miller, Engineer, directs.

And the parts of the first part shall not be held liable for damages resulting from delays caused by carriers or rolling mills, or the elements, strikes, accidents or other causes beyond their reasonable control. The right is reserved to change the shape of sections and to use steel or wrought iron as may seem best, provided the strength of the bridge is not lessened thereby.

ONTARIO BRIDGE COMPANY.

The result of opposition is that the original planned bridge of 14 ft. roadway, 4 foot sidewalk, 66 ft. span covered with the old lumber out of the old bridge at a price of $2,945, has been improved, and the town is getting a bridge 18 foot roadway, 6 foot sidewalk, 70 ft. span covered with a concrete floor and 6 inches of sand, a perfect roadway, and at a reduced price $2900 without the price of abutments, which are being built by day labor. Opposition is evidently conducive of good—and the bridge will probably be finished in 6 weeks.

ONLY 50 CENTS

to make your baby strong and well. A fifty-cent bottle of

SCOTT'S EMULSION

will change a sickly baby to a plump, romping child in summer as well as in winter. Only one cent a day—think of it—and it's as nice as cream.

Get a small bottle now. All Druggists

We Have Prepared

for the opening of school by having a full supply of Books for both the Public and Roman Catholic Schools. Also Scribblers, Note Books, Lead Pencils, Pens, Slates, Book Bags, and everything needed by the pupil, both in school and out of school, including Soaps, Talcum Powders, Tooth Pastes and Brushes, Picture Post Cards, etc. Your patronage solicited.

Thos. I. Winter

NEWBURGH, ONT.

P.S.—No matter how small, I want all accounts standing on July 1st, 1909, to be settled before Aug. 25th, 1909.

The First Summer Sale
—AT THE—
Royal Shoe Store
HAS BEEN A GREAT SUCCESS.

To make room for the new Fall Shoes, all odd lines of Goods will be sold at a sacrifice.

A visit to our store will convince you that we have Bargains.

Women's Patent Boots, $3.50 for $2.50.
Women's Patent Oxfords, $2.50 and $3.00 for $1.95.
Misses' Oxfords, $1.25 for 95c.
Good strong School Boots for Boys and Girls at popular prices.
Men's Plow Boots from $1.25 to $3.50. All kinds to select from.
Also Club Bags, Suit Cases and Trunks, at

Royal Shoe Store

NAPANEE. S. G. HAWLEY, Manager.

County of Lennox and Addington.

Treasurer's Sale of Lands for Taxes.

County of LENNOX & ADDINGTON, To Wit:

BY VIRTUE OF A WARRANT under the Hand of the Warden of the County of Lennox and Addington, dated the 26th day of July, 1909, to me directed, commanding me to levy upon the lands mentioned in the annexed list for the arrears and the costs as therein set forth.

I hereby give notice that unless the said arrears and costs are sooner paid I proceed to sell the said lands, or so much thereof as may be necessary to pay the said arrears and costs, at the Court House, in the Town of Napanee, on THURSDAY, THE FOURTH 4th DAY OF NOVEMBER (AND THEN IF NECESSARY) in the present year 1909, beginning at the hour of ten o'clock in the forenoon, in accordance with the provisions of the Assessment Act.

The public will please remember that this is a Strictly Cash Sale. No deeds will not be taken in settlement of purchase unless accepted by the purchaser at the time of sale. Terms strictly cash. Deeds will be prepared and registered at purchaser's expense. Deeds will be given only when the taxes and all charges are paid.

TOWNSHIP OF DENBIGH, ABINGER AND ASHBY.

Description	Con.	Acres	Arrears due	Taxes	Amount
Lots 27 and 28, Denbigh	W.E.	200	3 years on one	58.33	
Lot 11, Denbigh	E.P.	100	3 years on one	17.50	
Lot 27, Denbigh	E.P.	100	3 years on one	17.50	
Lot 1, Denbigh	W.E.	80	3 years on one	17.67	
Lot 2, Denbigh	W.E.	80	3 years on one	17.67	
Lot 22, Denbigh	E.P.	100	3 years on one	17.50	
Lot 23, Denbigh	E.P.	100	3 years on one	17.50	
Lot 22, Denbigh	E	1	3 years on one		
Lot 23, Denbigh	E	1	3 years on one		
Lot 24, Denbigh	W.E.A.	100	3 years on one	7.40	
Lot 2, Denbigh, Abinger R.A.	W.E.A.	100	3 years on one		
Lot 3, Denbigh, Abinger R.A.	W.E.A.	100	3 years on one		
Lot 27, 11, Denbigh	E.A.	100	3 years on one		
Lot 28, 11, Denbigh	E.A.	100	3 years on one		
Lot 29, Denbigh, Abinger R.A.	E.A.	100	3 years on one		
Lot 30, Denbigh, Abinger R.A.	E.A.	100	3 years on one		
Lot 31, Denbigh, Abinger R.A.	E.A.	100	3 years on one		
Lot 32, Denbigh, Abinger R.A.	E.A.	100	3 years on one		
Lot 1, Denbigh		1	3 years on one		
Lot 2, Denbigh		1	3 years on one		
Lot 3, Denbigh		1	3 years on one		
Lot 4, Denbigh		1	3 years on one		
Lot 5, Denbigh		1	3 years on one		
Lot 6, Denbigh		1	3 years on one		
Lot 7, Denbigh		1	3 years on one		
Lot 8, Denbigh		1	3 years on one		
Lot 9, Denbigh		1	3 years on one		
Lot 10, Denbigh		1	3 years on one		
Lot 11, Denbigh		1	3 years on one		
Lot 12, Denbigh		1	3 years on one		
Lot 13, Denbigh		1	3 years on one		
Lot 14, Denbigh		1	3 years on one		
Lot 15, Denbigh		1	3 years on one		
Lot 16, Denbigh		1	3 years on one		
Lot 17, Denbigh		1	3 years on one		
Lot 18, Denbigh		1	3 years on one		
Lot 19, Denbigh		1	3 years on one		
Lot 20, Denbigh		1	3 years on one		
Lot 21, Denbigh		1	3 years on one		
Lot 22, Denbigh		1	3 years on one		
Lot 23, Denbigh		1	3 years on one		
Lot 24, Denbigh		1	3 years on one		
Lot 25, Denbigh		1	3 years on one		
Lot 26, Denbigh		1	3 years on one		
Lot 27, Denbigh		1	3 years on one		
Lot 28, Denbigh		1	3 years on one		
Lot 29, Denbigh		1	3 years on one		
Lot 30, Denbigh		1	3 years on one		
Lot 31, Denbigh		1	3 years on one		
Lot 32, Denbigh		1	3 years on one		
Lot 1, Abinger		1	3 years on one		
Lot 2, Abinger		1	3 years on one		
Lot 3, Abinger		1	3 years on one		
Lot 4, Abinger		1	3 years on one		
Lot 5, Abinger		1	3 years on one		
Lot 6, Abinger		1	3 years on one		
Lot 7, Abinger		1	3 years on one		
Lot 8, Abinger		1	3 years on one		
Lot 9, Abinger		1	3 years on one		
Lot 10, Abinger		1	3 years on one		
Lot 11, Abinger		1	3 years on one		
Lot 12, Abinger		1	3 years on one		
Lot 13, Abinger		1	3 years on one		
Lot 14, Abinger		1	3 years on one		
Lot 15, Abinger		1	3 years on one		
Lot 16, Abinger		1	3 years on one		
Lot 17, Abinger		1	3 years on one		
Lot 18, Abinger		1	3 years on one		
Lot 19, Abinger		1	3 years on one		
Lot 20, Abinger		1	3 years on one		
Lot 21, Abinger		1	3 years on one		
Lot 22, Abinger		1	3 years on one		
Lot 23, Abinger		1	3 years on one		
Lot 24, Abinger		1	3 years on one		
Lot 25, Abinger		1	3 years on one		
Lot 26, Abinger		1	3 years on one		
Lot 27, Abinger		1	3 years on one		
Lot 28, Abinger		1	3 years on one		
Lot 29, Abinger		1	3 years on one		
Lot 30, Abinger		1	3 years on one		
Lot 31, Abinger		1	3 years on one		
Lot 32, Abinger		1	3 years on one		
Part Lot 14, Abinger		1	Returned		
Part Lot 15, Abinger		1	Returned		
Part Lot 16, Abinger		1	Returned		
Part Lot 17, Abinger		1	Returned		
Part Lot 18, Abinger		1	Returned		
Part Lot 19, Abinger		1	Returned		
Part Lot 20, Abinger		1	Returned		
Part Lot 21, Abinger		1	Returned		
Part Lot 22, Abinger		1	Returned		
Part Lot 23, Abinger		1	Returned		
Part Lot 24, Abinger		1	Returned		
Part Lot 25, Abinger		1	Returned		
Part Lot 26, Abinger		1	Returned		
Part Lot 27, Abinger		1	Returned		
Part Lot 28, Abinger		1	Returned		
Part Lot 29, Abinger		1	Returned		
Part Lot 30, Abinger		1	Returned		
Part Lot 31, Abinger		1	Returned		
Part Lot 32, Abinger		1	Returned		

TOWNSHIP OF ANGLESEA.

Lot 9	8	50	3 years on one	4.72	
Lot 10	8	50	3 years on one	4.72	
Lot 11	8	50	3 years on one	4.72	
Lot 12	8	50	3 years on one	4.72	
Lot 13	8	50	3 years on one	4.72	
Lot 14	8	50	3 years on one	4.72	
Lot 15	8	50	3 years on one	4.72	
Lot 16	8	50	3 years on one	4.72	
Lot 17	8	50	3 years on one	4.72	
Lot 18	8	50	3 years on one	4.72	
Lot 19	8	50	3 years on one	4.72	
Lot 20	8	50	3 years on one	4.72	
Lot 21	8	50	3 years on one	4.72	
Lot 22	8	50	3 years on one	4.72	

TOWNSHIP OF KALADAR.

Lot 1	1	200	3 years on one	7.41	
Lot 2	1	200	3 years on one	7.41	
Lot 3	1	200	3 years on one	7.41	
Lot 4	1	200	3 years on one	7.41	
North 1/2 of Lot 5	1	100	3 years on one	3.70	
Part Lot 5, S. of Napanee River, and road leading from Napanee to Selby	1	14	3 years on one	51.87	
Lot No. 21	2	200	No goods	7.40	
Lot No. 31	2	200	3 years on one	7.40	

TOWNSHIP OF SHERIDAN.

Lot No. 21	2	200	No goods	7.40	
Lot No. 31	2	200	3 years on one	7.40	

TOWNSHIP OF CAMDEN

Part Lot 23, known as Water and Electric Lights Co.	1	2	3 years on one	45.47	

VILLAGE OF NEWBURGH.

Lots 24 and 25, known as Robinson estate	Ann	1	3 years on one	8.54	
Part of lot 10, on Mc... Street	Mc...	1	3 years on one	17.08	
Part of lots 9 and 10, on Bridge Street	Bridge	1	3 years on one	17.08	
Lot 1, on James Street	James	1	3 years on one	17.08	
Lot 1, Burnside	Brock st	1	3 years on one	17.08	
Lot 193, on John	East	1	3 years on one	17.08	
Lot 61, Farley		1	3 years on one	8.54	

CYRUS EDGAR, Warden. IRVINE PARKS, Treasurer County of Lennox and Addington.

County Treasurer's Office, Napanee, July 26th, 1909.

First published in The Napanee Beaver, at Napanee, in the County of Addington, on July 30th, 1909.

CANADIAN PACIFIC

Farm Laborers Wanted

WORK FOR FARM HELP IN MANITOBA ALBERTA AND SASKATCHEWAN

SPECIAL EXCURSIONS, $10 GOING TRIP; $18 Additional for the Return Ticket under conditions as below

GOING DATES

Aug. 19 From Stations south of Toronto on C.P.R. Toronto to Niagara, and Can. Pac. Stations on and west of Toronto-Sudbury line.
Aug. 23 From Toronto and all C.P.R. Stations west in Ontario on and south of main line of C.P.R., and C.P.R. Stations on Brantford to Goderich, and all Stations on C.P.R. to Windsor, inclusive, and all Stations on C.P.R. and T.H.&B. Rys.
Aug. 27 From Stations on Toronto-Sudbury line, including Sherbrook Lake and Kenogami, and all Stations Toronto-Ottawa west of Renfrew, also stations on C.O. & N. of Q. Rys., and Stations on A. & P. south of Renfrew.
Sept. 7 From all Stations Toronto and west, including Stations on C.P.R. to Windsor.
Sept. 10 From all Stations east of Toronto in Ontario.

ONE-WAY SECOND-CLASS TICKETS WILL BE SOLD TO WINNIPEG ONLY

Representative farmers, appointed by Manitoba, Saskatchewan and Alberta Governments will meet and engage laborers on arrival at Winnipeg.
Free transportation will be furnished at Winnipeg to points on Can. Pac. Railway's main line or branches, and at one cent a mile each way on all lines in Saskatchewan and Alberta.
Any laborer in Ontario who will go to Manitoba, Saskatchewan or Alberta and work on a farm for one month, will be furnished a return ticket to starting point in Ontario at one cent a mile.
Tickets are good only on special Farm Laborers' cars, and will be issued to parties of no less than 100, but will not be limited at that for Children.

For full particulars see nearest C.P.R. agent, or write R. L. THOMPSON, D.P.A., C.P.R., TORONTO

ONTARIO ARCHIVES TORONTO

BROTHER TOLD BROTHER

Suffered for Fifteen Years, the Other for Thirteen.

Startling powers of a testimonial never more clearly shown than case of Mr. Hugh Brown, A Lesmo Brown, of Avonmah, in the paper about Hon. Brown being cured by "Fruit-a-tives". They cured him of Indigestion and Constipation, urged his brother to try them.

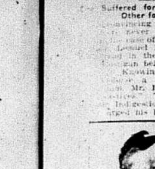

Fruit-a-tives, N.B., Oct. 28th, 1907. Gentlemen:—Doctors told me that I had chronic and serious Stomach trouble. My stomach was very weak, and medicines for thirteen years did no good. My brother cured of terrible Indigestion and Dyspepsia after suffering for years and was recommended me to try these wonderful fruit-a-tives. I bought half a box and before I had finished the box I had taken all kinds of hearty food without any pain or discomfort. My brother was greatly impressed with "Fruit-a-tives" and urged me to try them. "Constipation and Indigestion" are distressing in my case, but since taking "Fruit-a-tives" I am entirely free from these troubles. I weighed 175 lbs., a trial box of "Fruit-a-tives" has made me weigh 185 lbs. Yours truly, HUGH BROWN. P.S.—Dec. 4, 1907. I am glad to say that I have had no return of my trouble since taking "Fruit-a-tives". I think it is a splendid medicine for Indigestion and Constipation.

50c. a box, 6 for $2.50, at dealers or from Fruit-a-tives, Ottawa.

Eaton's Bread

The highest excellence in bread. Once used the case with any other make. Phone 41 and we will call.

Pastry. It cannot be beaten. Write you to visit our store and view the large variety of goods. You'll be sure to buy.

Fresh and Stewart's Chocolates and Candies, 30c and 60c per box.

Cigars and others. Now order your Xmas cake, a rich dainty delicacy of superior quality, that cannot be spoiled in bulk or brick at the bakery.

Fresh oysters at all hours.

E. CATON.

THE PLAZA

Barber Shop and Tobacco Store

Toilet Goods, Pipes, Etc

GEO. KILLORIN, Proprietor.

Liverpool and London and Globe Insurance Company

Incorporated $55,000,000

Assets of the above Company are strikingly pretty girl. How beautifully they are mounted," smilingly returning Fane's salute, "and she—oh, so you do know her, Captain Selwyn? Who is she?"

Crop raised mechanically in dazed salute, Selwyn's light touch on the bridle had tightened to a clutch, which brought his horse up sharply.

"What is it?" she asked, drawing bridle in her turn and looking back into his white, stricken face.

"Pain," he said, unconscious that he spoke. At the same instant the startled eyes found their focus and found her. Beside his stirrup, leaning glide from her seat in sweet concern, one gloved hand resting on the pommel of his saddle.

"Are you ill?" she asked. "Shall we dismount? If you feel dizzy, please lean against me."

"I am all right," he said coolly, and as she recovered her seat he set his horse in motion. His face had become very red now. He looked at her, then beyond her with all the deliberate concentration of aloof indifference.

Confused, conscious that something had happened which she did not comprehend and sensitively aware of the preoccupation which, if it did not ignore her, accepted her presence as of no consequence, she permitted her horse to set his own pace.

Neither self command nor self control was lacking now in Selwyn; he simply was too self absorbed to care what she thought—whether she thought at all. And into his consciousness, throbbing heavily under the rushing reaction from shock, crowded the crude fact that Alixe was no longer an appendage evoked in sleepiness, in suit brooding, in the solitude of crowded avenues and swarming streets; she was an actual presence again in his life.

Chapter 4.

SELWYN had truly enough expected to encounter Alixe again somewhere, though what he had been preparing to see heaven alone knew, but certainly not the supple, laughing girl he had known, that smooth, slender, dark-eyed, dainty traitor who had played at marriage with him through a troubled and unreal dream and was gone when he awoke—so swift the brief two years had passed, as swift in sorrow as in happiness.

* * * * * * *

Luncheon had not been served when they returned. Without lingering on the landing, as usual, they exchanged a formal word or two. Then Eileen mounted to her own quarters and Selwyn walked nervously through the library, where he saw Nina evidently prepared for some midday festivity, for she wore hat and furs and the brougham was outside.

"Oh, Phil," she said, "Eileen probably forgot that I was going out. It's a directors' luncheon at the exchange. Please tell Eileen that I can't wait for her. Where is she?"

"Dressing, I suppose. Nina, I"—

"One moment, dear. I promised the children that you would lunch with them in the nursery. Do you mind? Did it to keep them quiet. I was weak enough to compromise between a for bunt or fudge, so I said you'd lunch with them. Will you?"

"Certainly. And, Nina, what sort of a man is this George Fane?"

"Fane?"

"Yes—the chinless gentleman, with gentle brown and protruding eyes and the expression of a tame brontosaurus."

"Why—how do you mean, Phil? What sort of man? He's a banker. He isn't very pretty, but he's popular."

"Oh, popular!" he nodded, as close to a sneer as he could ever get.

"He has a very popular wife too. Haven't you met Rosamund? People to lunch. He's about everywhere; very useful, very devoted to pretty women. But I'm really in a hurry, Phil." Her voice dwindled and died away through the hall; the front door clanged.

He went to his quarters, drove out Austin's man, arranged his own fresh linen, took a sulky dinner and, an unlighted cigarette between his teeth, completed his dressing in sullen introspection.

When he had tied his scarf and bitten his cigarette to pieces he paced the room once or twice, squared his shoulders, breathed deeply and, unbending his eyebrows, walked off to the nursery.

"Hello, you kids!" he said, with an effort. "I've come to luncheon. Very nice of you to want me, Drina."

"I wanted you, too," said Billy. "I'm to sit beside you."

"So am I," observed Drina, pushing Winthrop out of the chair and sliding in close to Selwyn. She had the cat, Kit-Kit, in her arms. Kit-Kit, revelling nourishment, was purring loudly.

Josephine and Clemence in pinafores and stick-out skirts sat wriggling with Winthrop between them; the five dogs sat in a row behind. Katie and Bridget assumed the functions of Hibernian Hebes, and luncheon began with a clatter of spoons.

It being also the children's dinner, supper and bed occurring from 5 to 6, meat figured on the card, and Kit-Kit's purring increased to an ecstatic and wheezy squeal, and her rigid tail as she stood up on Drina's left was constantly brushing Selwyn's features.

"The cat is shedding, too," he remarked as he dodged the casual appendage for the twentieth time. "I will go in with the next spoonful of cranberry sauce, Drina, if you're not careful about keeping your mouth shut."

After luncheon Selwyn and Miss Erroll met in the living room, a big, square, sunny place, in golden greens and browns, where a fay window overlooked the park.

Kneeling on the cushions of the deep window seat, the flattened face of a cute nose against the glass, peering out through the lace hangings.

"Everybody and his family are driving," she said over her shoulder. "The rich and great are cornering the fresh air supply."

For awhile she kneeled there, silently intent on the passing pageant with all the unconscious curiosity of a child. Presently, without turning: "They speak of the younger set—but what is its limit? So many, so many people! The bunting crowd—the silly crowd—the wealthy set—the dreadful yellow set—then all those people who are out of metals—copper and coal and iron and"— She shrugged her youthful shoulders, still intent on the passing show.

"Then there are the intellectuals—the artistic, the illuminated, the mustard seed sorts. I—I wish I knew some of them. They were my father's friends—some of them." She looked over her shoulder to see where Selwyn was and whether he was listening, smiled at him and turned, resting one hand on the window seat. "So many kinds of people," she said, with a shrug.

"You asked me," he said, whether I know Sudbury Gray. I do slightly. What about him?" And he waited, remembering Nina's ringing praise of that wealthy young man's eligibility.

"He's one of the nicest men I know," she replied frankly.

"Yes, but you don't know Boots Lansing."

"The gentleman who was bucked out of his footwear? Is he attractive?"

"Rather. Shrieks rent the air when Boots left Manila."

"Feminine shrieks?"

"Excisively. The men were glad enough. He has three months' leave this winter, so you'll see him soon."

She thanked him mockingly for the promise, watching him from amused eyes. After a moment she said:

"I ought to arise and go forth with timbrels and with dances; but, do you know, I am not inclined to revels? There has been a little—just a very little bit—too much festivity so far, not that I don't adore dinners and gossip and dances, not that I do not love to pervade bright and glittering places. Oh, no; only—I"—

She looked shyly a moment at Selwyn. "I sometimes feel a curious desire for other things. I have been feeling it all day."

"What things?"

"I—don't know—exactly, substantial things. I'd like to learn about things. My father was the head of the American School of Archaeology in Crete. My mother was his intellectual equal, I believe. Do you know about my parents?" she asked. "They were lost in the Argolis, off Cyprus. You have heard. I think they meant that I should go to college—as well as Gerald. I don't know. Perhaps after all it is better for me to do what other young girls do. Besides, I enjoy it, and my mother did, too, when she was my age. They say. She was very much gayer than I am. My mother was a beauty and a brilliant woman. But there were other qualities. I have her letters to father when Gerald and I were very little and her letters to us from London. I have missed her more this winter, it seems to me, than even in that dreadful time"—

She sat silent, chin in hand, delicate fingers restlessly worrying her red lips; then in quick impulse:

"You will not mistake me, Captain Selwyn? Nina and Austin have been perfectly sweet to me and to Gerald."

"I am not mistaking a word you utter," he said.

"No, of course not, only there are times—moments"—

Her voice died; her clear eyes looked out into space while the silent seconds lengthened into minutes. One slender finger had slipped between her lips and teeth; one burnished strand of hair lay neglected against her cheek.

"You said you were going to look up Gerald," she observed.

"I am now. What are you going to do?"

"I? Oh, dress, I suppose! Nina ought to be back now, and she expects me to go out with her."

She nodded a smiling termination of their duet and moved toward the door. Then on impulse she turned, a question on her lips—left unuttered through instinct. It had to do with the identity of the pretty woman who had so di-

"Don't forget Gerald."

rectly saluted him in the park—a perfectly friendly, simple and natural question. Yet it remained unuttered.

She turned again to the doorway. A maid stood there holding a note on a salver.

"For Captain Selwyn, please," murmured the maid.

Miss Erroll passed out.

Selwyn took the note and broke the seal:

"My Dear Selwyn—I'm in a beastly fix—an I. O. U. due tonight and pas de quoi! Obviously I don't want Neergard to know, being associated, as I am, with him in business. As for Austin, he's a peppery old boy, bless his heart, and I'm not very secure in his good graces at present. Part is, I got into a rather stiff game last night, and it's a matter of honor, so can you help me to tide it over? I'll square it on the 1st of the month. Yours sincerely, GERALD ERROLL.

P. S.—I've meant to look you up for ever so long and will the first moment I can find free.

Below this was pencilled the amount due, and Selwyn's face grew very serious.

The letter he wrote in return ran:

Dear Gerald—Check inclosed to your order. By the way, can't you lunch with me at the Lenox club some day this week? Write, wire or telephone when. Yours, SELWYN.

When he had sent the note away by the messenger he walked back to the bay window, hands in his pockets, a worried expression in his gray eyes. This sort of thing must not be repeated. The boy must halt in his tracks and face sharply the other way. He, Selwyn, his own lineage was limited—much too limited to admit of many more loans of that sort.

He ought to see Gerald at once, but somehow he could not in decency appear personally on the heels of his loan. A certain interval must elapse between the loan and the leaving of it, for didn't see very well how he could admonish and instruct until the loan had been canceled—that is, until the first of the new year.

Pacing the floor, disturbed, uncertain as to the course he should pursue, he looked up presently to see Miss Erroll descending the stairs, fresh and sweet in her radiant plumage. As she caught his eye she waved a silvery chinchilla muff at him—a marching salute—and turned, calling back to him, "Don't forget Gerald!"

"No," he said, "I won't forget Gerald." He stood a moment at the bay window watching the brougham below, where Nina awaited Miss Erroll. Then abruptly he turned back into the room and picked up the telephone receiver, muttering, "This is no time to mince matters for the sake of appearances." And he called up Gerald at the offices of Neergard & Co.

"Is it you, Gerald?" he asked pleasantly. "It's all right about that matter. I've sent you a note by your messenger.' But I want to talk to you about another matter—something concerning myself. I want to ask your advice, in a way. Can you be at the Lenox by 6? You have an engagement at 8? Oh, that's all right. I won't keep you. It's understood, then—the Lenox at 6. Goodby!"

The Younger Set

By ROBERT W. CHAMBERS, Author of "The Fighting Chance," Etc.

Copyright, 1907, by Robert W. Chambers

She rode on beside him. They were walking their horses now, and as her silken coated mount paced forward through the sunshine she sat at ease, straight as a slender amazon in her habit, ruddy hair glistening at the nape of her neck, the scarlet of her lips always a vivid contrast to that wonderful unblemished skin of snow.

He thought to himself quite impersonally: "She's a real beauty, that youngster. No wonder they ask her to dance and nobody is horrid. Men are likely enough to go quite mad about her, as Nina predicts. Probably some of 'em have already—that chuckleheaded youth who was there Tuesday gulping up the tea"— And, "What was his name?" he asked aloud.

"Whose name?" she inquired, roused by his voice from smiling retrospection.

"That chucklehead—the young man who continued to haunt you so persistently when you poured tea for Nina on Tuesday. Of course they all haunted you," he explained politely as she shook her head in sign of noncomprehension, "but there was one who—she glared at his cup."

"Please—you are rather dreadful, aren't you?"

"Yes. So was he. I mean the infatuated, chinless gentleman whose facial ensemble remotely resembled the features of a pleased and placid lizard of the reptilian period."

"Oh, George Fane! That is particularly disagreeable of you, Captain Selwyn, because his wife has been very nice to me—Rosamund Fane—and she spoke most cordially of you"—

"Which one was she?"

"The Dresden china one. She looks—she simply cannot look as though she were married. It's most amusing, for people always take her for somebody's youngest sister who will be out next winter. Don't you remember seeing her?"

"No, I don't. But there were dozens coming and going every minute whom I didn't know. Still, I believed well, didn't I?"

"Pretty badly—to Kathleen Lawn, whom you cornered so that she couldn't escape until her mother made her go without any tea."

"Here comes Mr. Fane now with a

"Pain," he said, unconscious that he spoke. At the same instant the startled eyes found their focus and found her. Beside his stirrup, leaning glide from her seat in sweet concern, one gloved hand resting on the pommel of his saddle.

"Are you ill?" she asked. "Shall we dismount? If you feel dizzy, please lean against me."

"I am all right," he said coolly, and as she recovered her seat he set his horse in motion. His face had become very red now. He looked at her, then beyond her with all the deliberate concentration of aloof indifference.

Confused, conscious that something had happened which she did not comprehend and sensitively aware of the preoccupation which, if it did not ignore her, accepted her presence as of no consequence, she permitted her horse to set his own pace.

Neither self command nor self control was lacking now in Selwyn; he simply was too self absorbed to care what she thought—whether she thought at all. And into his consciousness, throbbing heavily under the rushing reaction from shock, crowded the crude fact that Alixe was no longer an appendage evoked in sleepiness, in suit brooding, in the solitude of crowded avenues and swarming streets; she was an actual presence again in his life.

Chapter 4.

SELWYN had truly enough expected to encounter Alixe again somewhere, though what he had been preparing to see heaven alone knew, but certainly not the supple, laughing girl he had known, that smooth, slender, dark-eyed, dainty traitor who had played at marriage with him through a troubled and unreal dream and was gone when he awoke—so swift the brief two years had passed, as swift in sorrow as in happiness.

* * * * * * *

Luncheon had not been served when they returned. Without lingering on the landing, as usual, they exchanged a formal word or two. Then Eileen mounted to her own quarters and Sel-

HE ENJOYS HIS MEALS NOW

For He Keeps a "Little Digester" Handy.

Mr. Glassco, of Toronto, wrote us on May 4th last:

THE COLEMAN MEDICINE CO., 509 Church St., Toronto.

Dear Sirs,—

I wish you would send me another box of your "Little Digesters". All the members of my family are using them and have obtained the most satisfactory results.

I congratulate you on your success in putting up a tablet for the cure of Indigestion. I suffered for years and tried everything that was recommended to me. Nothing gave me relief, until I was persuaded to try "Little Digesters". Now I never suffer from Indigestion. I enjoy my meals and am not afraid to eat, because I know a "Little Digester" after each meal will digest my food.

I recommend them to all my friends who suffer from Indigestion and would further say that you may publish the above if you wish. I know there are thousands of people suffering from Indigestion who will be glad to know there is a safe and sure cure for them.

Yours very truly,
(Signed) E. S. GLASSCO.

"Little Digesters" cost 25 cents at your druggists, or by mail from Coleman Medicine Co., Toronto. 85

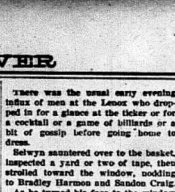

Selwyn quietly rose and stepped out of the circle.

usually thin, flat hand and further hospitality, pleasantly declined by Selwyn.

"Horrible thing, a cocktail," observed Harmon after giving his own order and seating Fane's opposite Selwyn. "I don't usually do it. Here comes the man who persuades me—my own partner."

Selwyn looked up to see Fane approaching, and instantly a dark flush overspread his face.

"You know Fane, don't you, Carl?" continued Harmon easily. "Well, that's odd, I thought, of course—Captain Selwyn, Mr. Fane. It's not usual, but it's done."

They exchanged formalities—dry and brief on Selwyn's part, gracefully urbane on Fane's.

Sandon Craig and Billy Fleetwood came wandering up and joined them. One or two other men, drifting by, added to the group.

Selwyn, involved in small talk, glanced sideways at the great clock and gathered himself together for departure.

(TO BE CONTINUED.)

CASTORIA

For Infants and Children.

The Kind You Have Always Bought

Bears the Signature of Chas. H. Fletcher

WISE AND OTHERWISE.

What's your name? the new teacher asked the little boy on the front seat.

Jule, replied the youth.

You mean Julius, commented the grammarian, and passed on.

What's your name? she inquired of the red headed youngster next to the first lad.

Billious, he announced promptly

Through indigestion in eating green fruit in summer many children are subject to cholera morbus caused by irritating acids that are violently set in motion by the intestines. Pains and dangerous pangings ensue and the delicate system of a child suffers under the drain. In such cases the safest and surest medicine is Dr. Fowler's Kellogg's Dysentery Cordial. It will check the inflammation and save the child's life.

* * *

Dorothy—Can I have some water in my milk, mamma?

Mother—Oh! no. I don't like you to play with water.

Dorothy—Well, can I have some was ta wainate her?

I'm sure she ought to have something done for now—I've had her three months.

* * *

SLEEPLESSNESS. When the nerves are unstrung and the whole body given up to wretchedness, when the mind is filled with gloom and dismal forebodings, the result of derangement of the digestive organs, sleepbusiness comes to add to the distress. If such the subject read this, there would be oblivion for a while and temporary relief. Parmelee's Vegetable Pills will not only induce sleep, but will act so beneficially that the subject will wake refreshed and restored to happiness.

* * *

"How did Sprawleigh get such a tumble?"

"He crawled under his airship to do some repairing and lost hold with his teeth."

* * *

THE FLAGGING ENERGIES REVIVED. Constant application to business tends to upset the energies, and if there be not remedies resorted to, nervous exhaustion will soon be intervene. These come from stomachic troubles. The want of appetite, defective nervous irregularities, and the stomach causes the consequent debility. In this condition Parmelee's Vegetable Pills will be found a powerful agent in toning and vitalizing the organs to healthful action, dispelling depression, and reviving the flagging energies.

* * *

A kindly lady who lives in New Jersey evinces great interest in the personal welfare of her servants, an interest which led her not long since to make inquiry of a new maid-of-all-work touching the latter's domestic felicities.

"I understand, Nora," said she, "that you have a model husband."

"Shure, mum, he's the foinest a gyurl could have, was the enthusiastic response. "If ye could see the way he trates me, mum, ye'd be after sayin' he were a frind instid of a husband."

* * *

MEDICINE HAS BEEN MAY BE PROLONGED. Shakespeare lived nearly three hundred years ago. It is so today that we still produce life, but be sure of the qualities of the medicine. Life is prolonged by herring the body free from disease. Dr. Thomas' Eclectric Oil used internally will cure sores and colds, eradicate asthma, overcome croup and give strength to the throat and lungs. Give it a trial.

* * *

Uncle George—Hullo, Willie; been havinz a swim?

Willie—Yes, uncle; but I'm only beginning. Another one to-day.

Uncle George—Same as me? What do you mean?

Willie—Why, dad was telling us only yesterday as how you had an awful job to keep your head above water.

* * *

"Tommy," said the young man, to his prospective brother-in-law, aged five, "will you be sorry when I marry your sister?"

"Yes," answered Tommy, "I'll be sorry—for you."

* * *

You cannot be happy while you have corns. They do not delay in setting a bottle of Holloway's Corn Cure. It removes all kinds of corns without pain. Follow with it in unknown.

FINANCIAL.

The Farmers Bank OF CANADA

Incorporated by Special Act of Parliament.

HEAD OFFICE, - - - TORONTO

W. R. TRAVERS, General Manager

Interest allowed on Savings Bank deposits of $1.00 and upwards, at highest current rates. Special attention given to Farmers' business.

Farmers' Notes Discounted. Sale Notes Collected. Your Account Solicited.

J. A. HAYDON, Manager Camden East Branch.

Northern Crown Bank

Capital (authorized) $6,000,000
Capital (paid up) $2,200,000

Deposits of any amount over one dollar are received in the Savings Department, and can be drawn by check without any unnecessary formality or delay.

R. G. H. TRAVERS, Manager Napanee Branch.

36b

Lumber!!!

Lath and Shingles!!

Lehigh Cement

Hard and Soft Coal!!

Wholesale

THE SGHUSTER CO., Ltd.

Belleville, Ont.

Write or Phone Us. 26tm

The Dominion Bank

NAPANEE BRANCH.

Paid up Capital $3,984,000.00
Surplus $3,984,000.00
Total deposits $5,000,000.00

DUDLEY L. HILL, Manager.

Merchants Bank of Canada

ESTABLISHED 1864.

PAID UP CAPITAL AND RESERVE, OVER $10,000,000.0

UNDOUBTED SECURITY FOR DEPOSITORS.

SAVINGS BANK DEPARTMENT

Deposits of $1.00 and upwards received and interest at best current rates paid.

Farmers' Business Solicited, and General Banking Business Transacted

Napanee Branch—
W. A. BELLHOUSE, Manager.

Yarker Branch—
E. R. CHECKLEY, Manager.

Money and Real Estate.

For parties having money to loan we offer guaranteed Mortgage Investments, with interest payable half yearly, at 5 per cent. on $100 and upwards, deposited for 1 or 2 years, 4½ per cent. on $100 and upwards deposited for 3 or 4 years, 5 per cent. on $100 and upwards deposited for 5 years. In addition to the Trusts Deposits Receipt the Company allocates to each deposit receipt, the first mortgage in which the deposit is invested, so that the depositor has not only the guarantee of the Trusts and Guarantee Co. with a paid up capital of $1,000,000, and assets of $6,500,000, but also the actual security against payment of interest and repayment of principal.

A few farms for sale, well situated near town, at reasonable prices, and favorable terms of payment.

Money loaned on mortgage security at lowest rates of interest. Insurance effected. Apply to R. C. BOGART, Agent, Napanee.

Feed Grinding

Having installed the latest machinery for Grinding Feed, consisting of a Gas Producing Plant and the celebrated Vessot Grinder, I will be pleased to have you call and inspect the machinery and work we can produce.

Soliciting a share of your patronage, we feel sure we can please you.

D. S. COLLIER

(Near Reindeer Dock.)

KINGSTON BUSINESS COLLEGE

Limited.

KINGSTON, CANADA.

"HIGHEST EDUCATION AT LOWEST COST."

Twenty-sixth year. Fall term begins Aug. 30th. Courses in Book-keeping, Shorthand, Telegraphy, Civil Service and English.

Our graduates get the best positions. Within a short time over 60 secured positions with one of the largest railway corporations in Canada. Enter any time. Call or write for information.

H. F. METCALFE, Principal.

Fountain Pens

Guaranteed Absolutely

The Great English Non-Leakable and Self-filler.

The Onoto.

The Non-Leakable for Ladies' hand bags and boys' playing games. Stand all jolting.

The Moore's Famous.

Great value fully guaranteed Fountain Pens from $1.50 upwards. Solid gold points.

Call and try them anyway.

F. Chinneck's Jewelry Store
Near Royal Hotel.

The Dominion Express Co.

Money Orders and Foreign Drafts issued payable at all parts of the world.

Express Parcels and Packages carried to all points at reasonable rates.

Collections made and promptly remitted for.

Valuable Papers, Deeds, Jewellery, etc., carried at low rates.

Agency at Napanee Station.

The Bank of Toronto

Established 1855.

Capital Authorized $4,000,000
Capital Paid Up $3,000,000
Rest $3,000,000

Savings Bank Department at all Branches.

Interest allowed on deposits from date of deposit to date of withdrawal.

Napanee Branch—
W. J. ALEXANDER, Manager.

TRANSPORTATION.

LAKE ONTARIO AND BAY OF QUINTE STEAMBOAT COMPANY, LIMITED.

Str. North King

Between ISLANDS, DESERONTO, ROCHESTER.

Commencing May 24th, steamer leaves Deseronto on Sundays at 4.55 a.m. for Picton, Kingston and Intermediate points, returning, steamer passes at 9.55 p.m. for Charlotte, N.Y. Port of Rochester.

Str. Aletha

BELLEVILLE, DESERONTO, KINGSTON.

Steamer leaves Deseronto on Mondays, Wednesdays and Fridays, at 6.00 a.m. for Picton, Kingston and intermediate ports of Quinte ports. Returning, leaves Belleville on Tuesdays, Thursdays and Saturdays at 8.45 p.m.

For information from agents.

E. E. HORSEY, Gen'l Manager. J. D. BOYES, Agent. Kingston, Ont. Napanee, Ont.

THE ONTARIO AND QUEBEC NAVIGATION CO., LTD.

QUEBEC, VIA

Steamer "Alexandria"

Commencing June 28th.

Steamer Alexandria leaves Deseronto every Monday at 8.15 a.m. for Montreal and Quebec, returning will leave Quebec for Deseronto and Intermediate ports every Saturday at 8.15 a.m. for Rochester, Niagara Falls and Buffalo.

For further particulars apply to

J. L. BOYES, Agent, Napanee. B. R. REPHREN, Pres. and Gen. Manager, Picton, Ont.

STR. REINDEER

ROUTE AND TIME TABLE.

The steamer Reindeer will run as follows for the season of 1909, leaving Napanee for Deseronto and Picton at 6 o'clock a.m.

Picton for Deseronto at 9.15 a.m.

Deseronto for Picton at 2 p.m.

Picton for Deseronto and Napanee, at 4 p.m., connecting with G.T.R. trains east and west, also L. & P. trains at Deseronto, C.O.R. trains at Picton for Belleville and upper bay ports.

On morning trip steamer will call at Glen Island and Gibbon. Returning passengers for these ports on 4 p.m. trip out of Picton. 21

R & O Steamer "Belleville"

Weekly service now in effect. Between Hamilton, Toronto, Montreal and intermediate Ports.

Connections at Montreal for Quebec and Saguenay.

Tourist Steamers "Toronto" and "Kingston", commence running June 1st.

For tickets apply to local agent, J. L. BOYES, or write H. FOSTER CHAFFEE, Asst. Gen. Pass. Agent, Toronto.

—D. Petts, east of Napanee Canning factory, is prepared to do plastering and cement work of any description by job or day. 11tf

ONTARIO ARCHIVES
TORONTO

Personals

It is the desire of the publisher that all should take an interest in this column of The Beaver. If you have friends visiting you, or are going away for a trip, leave word or send it on a post card.

Miss Mayne Crawford, Inrie, left Saturday for a two weeks' visit with friends in Rochester.

Mrs. L. Saul has returned home from a trip to Calgary.

Mrs. W. J. Asselstine, and daughter Anna, Sillsville, left for a two weeks' visit with friends in Rochester, Buffalo and Niagara.

Miss Ethel Collins, of Napanee, has been the guest of Mrs. R. P. Coulter, Stirling, for the past week.

Mrs. Marc Carter, Newburgh, spent Saturday last in town.

Mr. Tho. McNeil returned to town on Thursday last from St. Johns, N.B.

Miss Addie Dawson, Beverly St., Kingston, has returned, after spending a week with friends at Fellows.

Mr. E. Blair left for Cornwall last week, where he will reside.

Mr. Bernard J. MacCaul, chemist with the Eastman Kodak Co., of Rochester, N.Y., visited the Golden Hope mine at Desmond, on Friday last.

Mrs. Albert Storms, Violet, spent Wednesday afternoon with her sister-in-law, Mrs. Korah Storms, Wilton, who gave an afternoon tea on her verandah.

Miss Mollie Sanderson and Miss Richardson spent a few days in Rochester, N.Y., last week.

Mr. Wm. Norris, Clarksville, has been quite ill this week.

Mr. Bernard MacCaul and Miss Edna Greenmanded by their mother, Mrs. Margaret MacCaul, Camden East, returned to Rochester, N.Y., on Saturday.

Miss Ethel Coulter, Stirling, is visiting Mrs. W. H. Stratton, Parkdale, Toronto. While in the city she will visit the millinery openings.

Mr. Ed. Symonds has accepted a position in Belleville.

Miss Helena Merrin has returned home after spending a couple of very enjoyable weeks with friends in Kingston.

Mr. and Mrs. J. F. Hoffman spent Saturday last in Belleville, attending the funeral of his uncle, Mr. Will Hoffman.

Mr. R. P. Coulter, of Stirling, has gone on a two months' tour through the north west. He will visit the principle cities and while in Calgary will be the guest of the Rev. R. A. and Mrs. Cook, nee Susie Latimer.

Miss Lizzie Saul spent a few days in Rochester, N.Y., last week.

Mr. and Mrs. A. J. McLean, of Strathroy, have announced the engagement of their daughter, Gladys, to Mr. Harry Madill, of Winnipeg, formerly of Napanee, the wedding to take place shortly after Mr. and Mrs. McLean have left their home in Strathroy. Miss Lean has been a belle at all the shows and other social functions at the Capital, and her departure after her marriage during spring months will be much missed by the Twin Cities, one of the very prettiest girls. Mr. Madill has a host of friends in Edmonton who will join in congratulating him, and extending best wishes to his fair fiancee on this happy announcement.—Saturday News, Edmonton, Alta., Aug. 21st, 1909.

Miss Mattie Knight is spending the week in Kingston, the guest of her sister, Mrs. Wm. Scott.

Mr. Thos. Pyhes left for Camp Petawawa on Monday evening last, after spending a few days in town.

Misses Richardson and Miss Lottie Sanderson left on Tuesday to spend a few days in Toronto, attending the exhibition.

Miss Lulu Graham and Mr. Lim Sharpe are spending this week at Bloomfield, visiting friends.

Mr. George Cottrell, of Ottawa, is the guest of his cousin, Napanee, guest of Miss Ellie Redshaw, West st.

Misses Emma Samuels and Woodie Kent spent Friday last in Trenton.

Mrs. R. B. Miles and Mrs. E. Wales are spending a few days in Toronto this week, attending the exhibition.

Mr. O. Borley and son Paul, of Rochester, N.Y., spent a few days last week with his parents, Mr. and Mrs. Wm. Borley.

Mrs. W. F. Hall and daughter, Miss Idella, have returned from their western trip. They visited Winnipeg, Brandon, Alexander and Moosejaw.

Mr. R. M. Watt, of the Dominion Bank, left on Monday for Montreal.

Mr. and Mrs. Jas. Fitzpatrick and children spent last week visiting friends in Rochester, Buffalo and Niagara Falls.

Mrs. John Watts and daughter Hazel, of Oswego, and Mrs. James Fralick, of the same city, visited Mrs. Wm. D. VanAlstyne, last Friday and Saturday.

Mr. M. B. Mills returned home on Wednesday morning with his yacht Ralphin Mr. a cruise down the Bay of Quinte, with the following gentlemen of Ashtabula, Ohio: Dr. Lynn, A. D. Amsden, R. Williamson, Chas. Zeile, and S. Sanborn. They were very much delighted with the trip and figure on coming again next season.

Mrs. A. R. Davis and Miss Eleanor and Gordon left on Monday for Winnipeg, after spending the summer here.

Mrs. Costigan and Master Hammel and Miss Mary Costigan returned to Toronto on Friday, after spending a few weeks with her father, Mr. H. M. Deroche, K.C.

Mrs. W. H. Friendship and daughter Hilda, of Kingston, are visiting Mr. and Mrs. J. H. S. Derry, Adelphi st.

Mrs. Grace Fairbairn and Miss Jennie Long, Centreville, spent Friday in Napanee.

Messrs. Joseph and Fred Buck, of Moscow, spent Sunday in town.

Mr. Chas. Burk and Miss Mabel Wilson, Desmond, spent Sunday in town.

Miss Minnie Vanalstyne, Mill st., spent a few days of last week with friends in Moscow.

Mr. and Mrs. Jas. McGraw and children, Tweed, are visiting Mr. and Mrs. Jas. Fitzpatrick.

Mr. and Mrs. A. McCarney returned home last week, after spending two weeks with friends in Brockville.

Dr. Bert Horton, suffering from typhoid, is somewhat better, though not yet out of danger, and his mother, Mrs. (Rev.) Horton, who has been with him, is in Toronto, on her way home to Eldon.

Mr. and Mrs. Sidney Wagar arrived home to Enterprise, after a pleasant four months' trip through Canada, to Vancouver and Victoria, B.C. Also the Alaska-Yukon exposition at Seattle. Also Denver, Colorado, St. Louis, Mo., and Chicago.

Mr. and Mrs. Jas. B. Miller, of Marson, left on Tuesday to visit friends at Niagara Falls, St. Catharines and Thorold, and will stop on their return and attend the Toronto exhibition, Toronto.

Miss Annie Black, Deseronto, spent Sunday in Napanee, the guest of Miss E. Jane Dennison.

Mr. and Mrs. Clint Rose spent Monday night in Napanee on their return home from spending the last ten days at Schenectady, N.Y. state, with his mother and brother, Sidney E. Rose. While away he visited Albany, Troy, Utica, Saratoga Springs, returning via Adirondack Mountains and Montreal, and we understand he was very successful in placing Rose's Cough Remedy in three of the largest stores in Montreal, which speaks well for his preparation as it is sold on its merits alone.

Mrs. (Rev.) T. H. Richards and daughter Pearle, of Kingston, are visiting her niece, Mrs. F. B. Carman, Napanee.

Miss Birdie Schriver, who has been spending the past week with friends in Picton, is visiting her cousin, Mrs. W. H. Phillips, Watertown, N.Y.

Mr. E. Maitland Horton has returned from Quebec, and is spending holidays with his parents in Eldon, till Varsity reopens in the fall.

Mr. Luther Wagar has secured a position in the C. G. E. Works, of Peterboro.

Mr. Aldrich, of Toronto, spent a week visiting at Mr. Clarence Van Alstyne's, spending a few days with Mr. A. E. Macdonald, Enterprise, returned on Thursday from attending the annual Fall Opening in millinery.

Mrs. (Rev.) W. J. Hind, Master Archie Sanderson, Camden East, left on Thursday to spend a few weeks with friends in Watertown and Syracuse.

Mr. and Mrs. E. F. Lake, Deseronto, announce the engagement of their daughter, Edith Gertrude Pearl to Mr. Frederick Howard Hovey, of Belleville, the marriage to take place on Sept. 12th.

Miss Gladys Skinner, of Lindsay, has returned home, after spending a month with Miss Alfreda Meagher.

Miss Adeline Bradburn and Miss Ella Morrison, of Washington, D.C., spent a few days this week the guests of Mr. Stevens, Bridge st.

Mr. and Mrs. George VanAlstyne attended the funeral of her father, Mr. W. A. Hoffman, in Belleville, on Saturday last.

Mr. William Davis is in Toronto this week, attending the exhibition.

Mrs. Walter Detenille left on Tuesday to visit friends in Toronto and Orangeville.

Mr. and Mrs. Geo. Hambly and daughter are this week attending the fair in Toronto.

Mrs. H. J. Miller, Mrs. J. L. Jones and Miss J. Rod Perry are spending the week in Toronto.

Mr. Melville Taylor is spending a week in Toronto at the exhibition.

Miss Fox left on Tuesday for Colborne to resume her teaching.

Mr. C. W. Trimble spent a few days last week in Montreal and Quebec.

Mrs. P. A. Mallon and little son, Ethan Lloyd, of Chicago, Illinois, who have spent the last six weeks visiting her mother and sister, Mrs. Henry Wood and Miss Hattie Wood, of Newburgh, left on Monday for Rochester, N.Y., to visit friends before returning to their home.

Rev. C. W. and Mrs. Demille and son left on Wednesday for New York.

Mr. Samuel Asselstine left last Saturday to visit her children in St. Paul and Minneapolis.

Mrs. A. E. Gerow, Dunnville, and two children are visiting her parents, Mr. and Mrs. John B. Vanalstyne, Centre st.

Mr. W. A. Stacey spent Sunday last in Perth with his mother, who is very ill.

The Misses Aylesworth are attending the exhibition this week in Toronto.

Mr. and Mrs. James Downey, of Whitby, are visiting friends in town.

Miss Mary Vrooman returned on Saturday from Port Carling, and is much improved in health.

Miss Helen Grange and Mr. George Grange spent a few days this week in Toronto.

Mr. Brandon Bevers, who has spent the summer with his grandmother in town, returned to Toronto on Tuesday.

Miss Halliday left for Winnipeg on Monday, after visiting her sister, Mrs. Robt. Anderson.

Mrs. J. W. Johnston spent the week with her husband in Bowmanville.

Mr. Watts Neville, of Toronto, and Miss Neville, of Texas, who have been visiting friends here, returned to their homes on Friday.

Mrs. Vrooman and children returned from Port Carling on Friday.

The Misses Bargoyne, of Camden East, spent Friday in town.

Mr. J. A. Sexsmith, of New York, was in town on Saturday, calling on friends.

Miss Leah VanAlstyne returned home last week, after visiting relatives in Toronto, Hamilton, Grimsby and Dunnville.

Mr. C. H. Edwards' three daughters returned from visiting their grandmother in Peterboro, on Saturday.

Mr. A. R. Lyn, wife and daughter Orie, of Brooklyn, N.Y., who are staying at the home of Mrs. J. D. Ham, expect to return home about Labor Day.

Miss Lily Catherall is expected home on the 5th of this month.

Mrs. Henry Wood, of Newburgh, left on Monday to visit her sons at Buffalo and Rochester, for a few weeks. Her daughter, Mrs. P. A. Mallon, accompanied her as far as Rochester, N.Y.

Mr. and Mrs. Robert Clancy and Master James, "Hillcroft," Kingston, visited Mr. and Mrs. H. F. Asselstine, Odessa, on Thursday.

Mrs. Wm. H. Robinson and Mrs. J. F. Foster, of Mad River, Ont., Actg. of Gananoque, and Mrs. Thos. B. Keirday, of Buffalo, have been spending a week with Mrs. H. W. Hagerty, Robinson st.

The Rev. Rural Dean and Mrs. Dibb called at the Rectory, Selby, last week.

Mrs. Will. Forsythe, of Wilton, and Mrs. Fralick and two children, of Lyn, were guests at Mr. H. V. Fralick's, last week.

Mr. and Mrs. Joe Tait, Cartwright, on Sunday with Mr. A. Fingland, Reidville.

Miss May Reid returned to her home in Reidville, after visiting Mrs. Wood at Newburgh and Strathcona.

Mrs. C. W. Bowen and family are visiting friends in Toronto for a couple of weeks.

Mr. and Mrs. Herb. Fralick, of Peterboro, returned home on Monday, after spending a week with his father and mother, Mr. and Mrs. H. V. Fralick.

Miss Marion Paul is taking a trip through Prince Edward with her father, this week.

Mrs. Cummings, of Kingston, spent Thursday of last week at Mr. H. V. Fralick's.

On Thursday last the Rev. A. H. and Mrs. Creegan, of Deseronto, and Miss Sheffield, of Watertown, were the guests of the Rev. Dr. and Mrs. Purdy, Selby.

Mr. and Mrs. I. J. Lockwood, of Napanee, called at the Rectory, Selby, on Tuesday.

Mr. Jas. Mathewson has returned to Buffalo, after spending the past two weeks with his parents, Mr. and Mrs. Neil B. Mathewson, st.

The Misses Baughan, with their friend, Mrs. J. Lake, have returned to their home in Jersey City, N.Y., after spending a month with their brother, Mr. Geo. Baughan.

Miss Muriel Paul is spending a few days with her friend, Miss Jessie Phippen, at Conway.

Miss Tillie Dunbar returned to Toronto last week, after spending a few days at Mr. H. V. Fralick's, and other friends in town.

Mr. Foster, of the Watson Foster Co., Montreal, was the guest of Mr. A. E. Paul, on Monday.

Miss Libbie Switzer is spending a short time in Napanee, the guest of Mrs. Geo. Gould.

Miss Jettah Gould is spending a time in Trenton, the guest of Mrs. Bert Meagher.

Mr. and Mrs. John W. DeWitt and little daughter Idris, accompanied by her mother, Mrs. Wm. Kennedy, left on Monday for their home, in Cayman, Man., after spending a very pleasant month visiting his father and mother, Mr. and Mrs. M. DeWitt, Napanee, and other relatives.

Mrs. Geo. A. Thompson and son Haverth, Bridge st., returned home on Saturday last, after a six weeks' visit with friends in Toronto.

Miss Maud Carroll, Buffalo, has returned home, after spending two weeks with her friend, Miss Nellie Mosherman.

Miss Flo. Williams spent last week with her sister, Mrs. A. E. Paul.

Mr. Fred Lloyd is spending the week in Toronto, assisting the Petit Mfg. Co. of cream separators at the exhibition.

Mr. Peter Dafoe, Napanee, and Miss Pearl Sprague, of Belleville, are visiting Toronto and Lake Simcoe.

Mr. and Mrs. M. Schermerhorn and son Mart, are attending Toronto exhibition.

Mrs. Thomas Miller, of Milhaven, and Mrs. Donald Carmichael, of Toronto, are spending a few days with Mrs. George Somers, of Piets Hill.

Miss Ida Storey, of Yarker, visiting friends in Deseronto and Napanee, returned home on Friday last.

Miss Edith M. Fenwick, Enterprise, was in town on Wednesday en route for Toronto, at Guelph to spend a month visiting relatives.

Miss Suzie Hunter is expected home to-day, after spending the past three weeks in Toronto.

Mr. and Mrs. C. A. Wiseman, Mr. and Mrs. James Wilson, Mrs. Edward Wilson, Mrs. Robt. Boyes and Mrs. Balfour attended the Golden Wedding of Mr. and Mrs. Miles Robinson, at Violet, on Tuesday.

Mrs. Barstow and Miss Burrows, of Cleveland, Ohio, paid a visit to Napanee last Monday.

Mr. E. Carscallen and Mr. McCarthy, Rochester, were in town on Monday.

Mr. W. S. Herrington, K.C., spent Monday in Kingston.

Mrs. Jeff. Gray and son Gray returned on Wednesday from a two weeks' stay at Glen Island.

Miss Lena Hough intends going Saturday to visit her brother, Mr. D. J. Hough, in Toronto.

Miss Jean Bowman and sister Helen, of Toronto, are spending their vacation in Camden East and Newburgh, have returned to their home in Brockville.

Mrs. L. N. Vrooman left on Monday to visit friends in Hamilton and Buffalo, for a few days.

Mr. Longmore, Camden East, left this week for Campbellford.

Mrs. Jennie, widow of the late H. E. Marshall, of Scranton, Pa., formerly of Belleville, and her little daughter Gwynn are visiting Mrs. Jas. Breagh.

Mr. and Mrs. D. Meehan and Miss Williams, of Rochester, N.Y., were visiting Mrs. Jas. Breagh, during the week.

OUR IMPORTED TRIMMINGS

NOW ON DISPLAY.

JETS! :-: JETS! :-: JETS!

"The whole thing" will be worn on every shade. We received direct advice from Paris last week saying—"bank on jets." "They are correct"—but fortunately we foresaw this, and have prepared for a big season in this line.

Jet Bandings, Jet Fringes, Jet Tassels, Jet Drops, Jet Buttons from 16 line to 50 line.

Jet and Sequin Garnishings in pattern, for trimming waists, handsome pearl trimmings in white, white and gold, white and rose, jeweled garnishings for evening wear.

Our Dressmaking Department will be re-opened Sept. 6th, under the able management of Miss Crossland, of Guelph.

SUMMER—GOING!

Going! A few weeks spent it will be Gone! And, as the summing times, so turns the feminine mind, so with it the pages of the Fall issue of The Ladies Home Journal. The Fashion Department.

Within these pages the Ladies Women find a storehouse of up-to-date information. First comes Mrs. Ralston's Fashion Letter, bright, entertaining and replete with that is newest and best in Paris fashions. New styles, new colors, new materials are everything in dresses and garments. And besides this, "Some of the New Points in Fashions." "Practical Clothes for Moderate Purses." "Fashions for Boys and Girls." "Dresses for Street and Home." "How to Dress the Little Girls." "For the Older Women."

And for all these clothes the new designs, there are 15c Ladies' Home Journal Pattern.

The patterns are the most reliable plans. We sell the patterns.

The Journal itself we sell at our magazine counter, each month, at 15 cents per copy.

Flannelettes by the Cord.

Flannelettes are used now-a-days in a hundred and one ways. The careful housekeeper knows of many garments that flannelette can be used for. We handle great quantities and secure quantity price every time. The saving is to our customers' advantage. Stocks are now complete, and assortment in each class large. Under this heading we class Domets, Saxony, Shirting Flannelettes, Paddings, Sheeting Flannelettes, etc.

PLAIN SAXONY, in white and pink, all soft finish for underwear. 7c, 8c, 10c, 12½c, 15c and 17c.

ROCHETTE is a plain white flannelette, made in Scotland, free from dressing and absolutely pure. 18c, 20c, 15c yard.

DOMETS, a plain flannelette with extra heavy napping, in plain grey, and white. Used often for quilts. 10c, 12½c, 15c yard.

DARK SHIRTING FLANNELETTES, heavy weight shirtings in very good range of patterns. 10c, 12½c yard.

INDIGO SHIRTING FLANNELETTE, a Scotch cloth that keeps its color better than most shirting flannelettes. Is twisted harder and not easily roughed up. Stripes, 15c yard.

DARK STRIPES AND CHECKS, from 5c to 10c yard.

DOUBLE FOLD PLAIN FLANNELETTE, yard and half wide, heavy enough for sheeting, plain white and plain grey, 20c yard.

LIGHT STRIPES, Canadian made and used mostly for night robes. 5c, 7c, 8c, 10c yard.

SCOTCH STRIPES, imported cloth, imported patterns, good wearing, 10c, 12½c, 15c yard.

STRIPES, DOUBLE WARP—Double warp flannelettes are extra strong and come in very pretty stripes. Particularly good for men's wear, 20c yard.

SILENCE CLOTH, for using under table linen to protect the polished tables, 65c yard.

FLANNELETTE SHEETINGS, plain white and grey, 54, 62 and 72 inches wide, 20c, 40c and 45c yard.

Wrapperettes and Flannel Prints.

For separate Waists, children's dresses and women's house dresses there is a fine array of pretty materials this season. Printed cottons of novelty dress material that have the appearance of expensive fabrics.

EMPIRE TWILLS, made with borders and Dresden stripes, same as you get in French waistings, 12½c, 15c yard.

SALISBURY CHECKS, Black and white, black and red checks, reversible patterns. For waists and dresses. 10c, 12½c yard.

SIAMESE WAISTING A new traverse cops that will make pretty school dresses as well as waists. 15c yard.

New Tapestry Curtains,

PLAIN AND BORDERED.

BORDERED PORTIERE One of the new things in Curtains for doors and archways, is a mercerized tapestry Curtain with a border applied at centre. Price, $5.50, $6.50 pair.

BAGDAD CURTAINS—Roman stripes in green and red. $3.75 pair.

SILK FINISHED TAPESTRY CURTAINS—We have a very special value made from a very bright silky yarn in the self-green shades. Special, $6.50 pair.

Couch Covers.

Just placed in stock new coverings for throwing over couch, Oriental colorings, green and red combinations. $2.50 each.

Window Shades.

We have just added to our House Furnishing Department a new feature for our Window Shade stock. Each shade and style is classified with the view to giving you quick service. Some time ago there was a decrease in prices and all the new shades show improved values.

All whites are as popular as ever, in better qualities. Ecrus come next and greens third. In standard sizes we show stock ready to hang. Extra widths and out of ordinary sizes are taken care of in our special order department. Estimates given on new house contracts. Values guaranteed.

Seamless Tapestry Rugs,

THREE BY FOUR YARDS.

Have you seen the new Tapestry Rugs woven all in one piece? Medallion designs copied from Wilton and Axminsters. They look good to us. We would like your opinion next time you are looking at Rugs. Made in one size only, 3x4 yards, $18.00.

Cocoa Mats for Outer Door Use.

The muddy season will soon be with us. A new Cocoa mat for the outer door will keep lots of mud out of the house. Prices 50c, 65c, $1.00, $1.25 each.

Maish Comforts,

WARMTH WITHOUT WEIGHT.

We are out to let you know what we know about the new comforts that we sell. An advance in Comfort making that means more warmth, health and rest than you can imagine.

The Maish Comfort is so different, so much warmer and lighter than any comfort you ever slept under, you can't imagine what a comfort it is. It gives no sense of weight—allows complete rest and sleep to get numberless comforts. Don't do without one because you don't realize the risk you run. Many are killed with the heavy, stifling sweepings from cotton mills, called "waste".

At our Comfort counter you may see samples of different makes we sell, showing exactly what is used.

Don't delay choosing for best selection.

Dressing Jackets and Kimonas.

From New York we have just received our fall delivery of Dressing Jackets and Kimonas. They are from the same manufacturers our supply last year. The out of garments and designs are the same as what people wanted. Last season's lot went quickly. Don't delay choosing for best selection.

The New Coats for women, girls, children and babies are here by the hundred. You may choose now and have laid aside till wanted.

The New Fall Clothing for Youths and Boys is Ready

Off for college? Off for the new, real start in life, your first position? The needed Clothing is ready.

Men's Fall Clothing is coming in, but we have been very much concerned to have the young men's ready. Plenty for the early man is here. Robinson Clothing is planned, made and sold on the basis that you may well adopt for success in college or business.

It is fair clothing as good inwardly as on the outside, so made as to withstand abuse and still look well. It's our ideal of a suit, to have it give honest, straightforward service; to get our profit simply as a matter of brokerage for serving our customers; not to be one of the robbers' tactics.

YOUTHS' AND MEN'S FALL SUITS, ranging in sizes from 32 to 46, at $5.00, $7.50, $10.00, $12.50, $13.50, $15.00, $16.50, $17.50 and $20.00.

Fall colorings are quieter than last spring's, but richer to look at.

SPECIALS IN BLUE SERGE SUITS at $7.50, $10.00, $12.50, and $15.00.

YOUTHS' SEPARATE TROUSERS, $1.50 to $3.00 a pair.

MEN'S SEPARATE TROUSERS, 98c to $3.50 a pair.

Juvenile Overcoats.

"What beautiful and stylish garments they are. Why, we'll have no trouble selling them"—was the remark made by our Clothing salesman when they were opened. All the newest ideas are here as well as the more conservative models.

CHILDREN'S OVERCOATS, from $3.00 up to $7.50.

BOYS' OVERCOATS, from $3.50 up to $8.50.

BOYS' REEFERS, from $1.50 to $4.00.

Overcoats.

This week has brought in a great many of our Fall and Winter overcoats. You should see them. The clerks are delighted with them—you will be when you see them. Linings and buttons are carefully matched to the colorings. Styles include the Senator, Raglan, Chesterfield, Auto, etc. Prices from $7.50 to $20.00.

Boys' and Children's Suits.

Most of our Boys' and Children's Suits are made by that noted all Juvenile clothes makers, "W. E. Sanford Mfg. Co." For half a century they have been making the best Canadian Boys' Suits and Overcoats—the coats that will give permanent satisfaction. Your money will be cheerfully refunded if our Boys' Clothing does not give satisfaction.

BOYS' SEPARATE KNICKERS—We are sole agents in Napanee for the "LION BRAND" Boys' Knickers. Every pair has double stitched seams, double knees, and double seats. They are made to stand the rough usage which any healthy boy is sure to give a pair of pants. They will outwear two pairs of the ordinary make at near the same price. Examine the make of them. See the splendid quality of linings used.

The New Fall Hats and Caps.

If we believed that "caps are just caps" we would never have bought the caps we have in stock—but we believed that those who buy want style and quality and comfort in them. We have newer patterns; better fabrics, and more striking colorings than you will find elsewhere. You can find here the lower priced caps, 25c and 50c, the best procurable at the price—also caps that are marvels of workmanship and quality, at 75c, $1.00, $1.25 and $1.50.

FELT HATS—You cannot find any better hats than the lines we carry, viz., the "King", the "National", the "Borsalino", the "Thoroughbred".

Nightrobes from London, England.

Nightrobes of beautiful heavy qualities of Flannelette, and large and roomy. Prices only 50c, 75c and $1.00.

Pyjamas, at $1.00 and $1.50 a suit.

The "Flaxman" Shirt.

The largest Shirt that we have ever seen—yes, and the strongest. Shirt we know of. It is made from a very strong material with linen and cotton yarns—patterns are pretty and neat—the seams are double sewn and stayed—interlined to waist with cotton goods put in to mend them with, and the price is only $1.00.

The Robinson Co., Limited.

Is Napanee's Greatest Dry Goods Store. Napanee, Ontario.

One car of Feed arrived.
Cracked and Ground Corn, pure Grain, Moullie Corn, and Oats. Also Timothy and Clover Seed. Lowest prices for cash. Call and examine this feed.
J. W. PATTERSON
Camden East.

Gasoline
Motor and stove. The kind that does not stop the times.
The Medical Hall—Fred. L. Hooper.

ONTARIO ARCHIVES
TORONTO

Our $3.00 Derby!

—Tell us where, in all this wide world, there is a better $3.00 Derby Hat than our Knickerbocker Hat.

—We've been unable to find it; don't think you can.

—This excellent Hat comes in several blocks—suitable for all the different faces.

—Colors are black and handsome new shades of browns.

—Other styles at $2.00 and $2.50, and every one correct and choice Fall Model.

Our Tailoring!

—We want you to know all about our skilful and excellent Tailoring on a moderate price plan.

—Our large business did not come to us by accident.

—It is the result of turning out, season after season, perfect, artistic and satisfactory work.

Fall Fabrics!

You can find here the best assortment of choice woolens and the most satisfactory prices.

—Our patrons are always our best advertisers. They return and bring their friends with them.

—Test us with your Fall order.

—Suits—$17.00, $18.00, $20.00, to $28.00.

—Overcoats—$18.00, $20.00, $25.00.

—Pants—$3.00, $5.00, to $8.00.

J. L. BOYES

Doxsee & Co.

BARGAIN WAISTS

During this month we intend to dispose of all Summer Waists at cost and below cost.

CORSETS

We find our stock of Corsets too heavy for this season of the year and must be reduced if prices will do it. Come and see before buying.

Long Silk Gloves

Colors Black, White, Cream, also Lisle Thread Gloves, lace tops, good quality, at prices to clear them on.

Millinery

All Trimmed Hats at any price to clear.

Untrimmed Straw Shapes at 25c and 50c each.

Millinery Department at once. WANTED—Two improvers for the

Doxsee & Co.

The Leading Millinery House.

On Sale

Berlin Wool, 7c a skein.

Corticelli Embroidered Silk, 7c a skein.

Hair Switches at cost.

M. L. Allingham

The Dolphin will sail for Toronto Exhibition at the end of this week, if a party of six can be brought together. The trip will take 8 or 10 days.

—Mr. Samuel Hughes, of Roblin, sold in Enterprise, on August 25th, 5 hogs which weighed 1650 lbs., which were farrowed on 21st March, 1909.

—$50.00 has been donated by Dr. Morley Currie, M.P., to the Picton Collegiate Institute, to be devoted to a prize award in the new agricultural department.

—If you have lost any article, the best way to recover it is to insert an advertisement in The Beaver, and thus assist the finder to place it in the hands of the rightful owner.

Toronto Mond Mills, Gasoline Engines, Grain Grinders, Root Pulpers, and Slicers, Ensilage and Straw Cutters. All sizes with carriers or blowers. For sale at the Frost and Wood Agency, John St., Napanee. 34t

—Dr. Wagar, Dentist, will be at the Whalen House, Enterprise, on Tuesday, Sept. 7th, and at the Wheeler House, Tamworth, on Wednesday, Sept. 8th. 36ap

—Mr. and Mrs. E. F. Lake, Desoronto, announce the engagement of their only daughter, Florence Pearl, to Frederick Howard Henry, of Belleville, the marriage to take place the middle of September.

—The Collegiate Institute and Napanee Model School will reopen on Tuesday next, 7th September. Parents are requested to see that their children are in attendance on the first day.

—A. S. Kimmerly is selling new season's Japan Tea at 25c, 30c, 35c, 40c, 50c and 60c per lb. Finest Japan Tea in the market for 50c per lb. Finest Blend Tea in the market for 40c per lb. Finest Blend Coffee in the market for 40c per lb. Finest Java Coffee in the market for 30c per lb. Finest Mocha Coffee in the market for 50c per lb. Finest Rio Coffee in the market for 25c per lb. Finest Blend Coffee in the market for 25c per lb. Finest Blend Coffee in the market for 20c per lb. Finest Blend Coffee in the market for 15c per lb. Finest Blend Coffee in the market for 10c per lb. Finest Blend Coffee in the market for 5c per lb. Finest Blend Coffee in the market for 1c per lb. Finest Blend Coffee in the market for 1/2c per lb. Finest Blend Coffee in the market for 1/4c per lb. Finest Blend Coffee in the market for 1/8c per lb. Finest Blend Coffee in the market for 1/16c per lb. Finest Blend Coffee in the market for 1/32c per lb. Finest Blend Coffee in the market for 1/64c per lb. Finest Blend Coffee in the market for 1/128c per lb. Finest Blend Coffee in the market for 1/256c per lb. Finest Blend Coffee in the market for 1/512c per lb. Finest Blend Coffee in the market for 1/1024c per lb. Finest Blend Coffee in the market for 1/2048c per lb. Finest Blend Coffee in the market for 1/4096c per lb. Finest Blend Coffee in the market for 1/8192c per lb. Finest Blend Coffee in the market for 1/16384c per lb. Finest Blend Coffee in the market for 1/32768c per lb. Finest Blend Coffee in the market for 1/65536c per lb. Finest Blend Coffee in the market for 1/131072c per lb. Finest Blend Coffee in the market for 1/262144c per lb. Finest Blend Coffee in the market for 1/524288c per lb. Finest Blend Coffee in the market for 1/1048576c per lb. Finest Blend Coffee in the market for 1/2097152c per lb. Finest Blend Coffee in the market for 1/4194304c per lb. Finest Blend Coffee in the market for 1/8388608c per lb. Finest Blend Coffee in the market for 1/16777216c per lb. Finest Blend Coffee in the market for 1/33554432c per lb. Finest Blend Coffee in the market for 1/67108864c per lb. Finest Blend Coffee in the market for 1/134217728c per lb. Finest Blend Coffee in the market for 1/268435456c per lb. Finest Blend Coffee in the market for 1/536870912c per lb. Finest Blend Coffee in the market for 1/1073741824c per lb. Finest Blend Coffee in the market for 1/2147483648c per lb. Finest Blend Coffee in the market for 1/4294967296c per lb. Finest Blend Coffee in the market for 1/8589934592c per lb. Finest Blend Coffee in the market for 1/17179869184c per lb. Finest Blend Coffee in the market for 1/34359738368c per lb. Finest Blend Coffee in the market for 1/68719476736c per lb. Finest Blend Coffee in the market for 1/137438953472c per lb. Finest Blend Coffee in the market for 1/274877906944c per lb. Finest Blend Coffee in the market for 1/549755813888c per lb. Finest Blend Coffee in the market for 1/1099511627776c per lb. Finest Blend Coffee in the market for 1/2199023255552c per lb. Finest Blend Coffee in the market for 1/4398046511104c per lb. Finest Blend Coffee in the market for 1/8796093022208c per lb. Finest Blend Coffee in the market for 1/17592186044416c per lb. Finest Blend Coffee in the market for 1/35184372088832c per lb. Finest Blend Coffee in the market for 1/70368744177664c per lb. Finest Blend Coffee in the market for 1/140737488355328c per lb. Finest Blend Coffee in the market for 1/281474976710656c per lb. Finest Blend Coffee in the market for 1/562949953421312c per lb. Finest Blend Coffee in the market for 1/1125899906842624c per lb. Finest Blend Coffee in the market for 1/2251799813685248c per lb. Finest Blend Coffee in the market for 1/4503599627370496c per lb. Finest Blend Coffee in the market for 1/9007199254740992c per lb. Finest Blend Coffee in the market for 1/18014398509481984c per lb. Finest Blend Coffee in the market for 1/36028797018963968c per lb. Finest Blend Coffee in the market for 1/72057594037927936c per lb. Finest Blend Coffee in the market for 1/144115188075855872c per lb. Finest Blend Coffee in the market for 1/288230376151711744c per lb. Finest Blend Coffee in the market for 1/576460752303423488c per lb. Finest Blend Coffee in the market for 1/1152921504606846976c per lb. Finest Blend Coffee in the market for 1/2305843009213693952c per lb. Finest Blend Coffee in the market for 1/4611686018427387904c per lb. Finest Blend Coffee in the market for 1/9223372036854775808c per lb. Finest Blend Coffee in the market for 1/18446744073709551616c per lb. Finest Blend Coffee in the market for 1/36893488147419103232c per lb. Finest Blend Coffee in the market for 1/73786976294838206464c per lb. Finest Blend Coffee in the market for 1/147573952589676412928c per lb. Finest Blend Coffee in the market for 1/295147905179352825856c per lb. Finest Blend Coffee in the market for 1/590295810358705651712c per lb. Finest Blend Coffee in the market for 1/1180591620717411303424c per lb. Finest Blend Coffee in the market for 1/2361183241434822606848c per lb. Finest Blend Coffee in the market for 1/4722366482869645213696c per lb. Finest Blend Coffee in the market for 1/9444732965739290427392c per lb. Finest Blend Coffee in the market for 1/18889465931478580854784c per lb. Finest Blend Coffee in the market for 1/37778931862957161709568c per lb. Finest Blend Coffee in the market for 1/75557863725914323419136c per lb. Finest Blend Coffee in the market for 1/151115727451828646838272c per lb. Finest Blend Coffee in the market for 1/302231454903657293676544c per lb. Finest Blend Coffee in the market for 1/604462909807314587353088c per lb. Finest Blend Coffee in the market for 1/1208925819614629174706176c per lb. Finest Blend Coffee in the market for 1/2417851639229258349412352c per lb. Finest Blend Coffee in the market for 1/4835703278458516698824704c per lb. Finest Blend Coffee in the market for 1/9671406556917033397649408c per lb. Finest Blend Coffee in the market for 1/19342813113834066795298816c per lb. Finest Blend Coffee in the market for 1/38685626227668133590597632c per lb. Finest Blend Coffee in the market for 1/77371252455336267181195264c per lb. Finest Blend Coffee in the market for 1/154742504910672534362390528c per lb. Finest Blend Coffee in the market for 1/309485009821345068724781056c per lb. Finest Blend Coffee in the market for 1/618970019642690137449562112c per lb. Finest Blend Coffee in the market for 1/1237940039285380274899124224c per lb. Finest Blend Coffee in the market for 1/2475880078570760549798248448c per lb. Finest Blend Coffee in the market for 1/4951760157141521099596496896c per lb. Finest Blend Coffee in the market for 1/9903520314283042199192993792c per lb. Finest Blend Coffee in the market for 1/19807040628566084398385987584c per lb. Finest Blend Coffee in the market for 1/39614081257132168796771975168c per lb. Finest Blend Coffee in the market for 1/79228162514264337593543950336c per lb. Finest Blend Coffee in the market for 1/158456325028528675187087900672c per lb. Finest Blend Coffee in the market for 1/316912650057057350374175801344c per lb. Finest Blend Coffee in the market for 1/633825300114114700748351602688c per lb. Finest Blend Coffee in the market for 1/1267650600228229401496703205376c per lb. Finest Blend Coffee in the market for 1/2535301200456458802993406410752c per lb. Finest Blend Coffee in the market for 1/5070602400912917605986812821504c per lb. Finest Blend Coffee in the market for 1/10141204801825835211973625643008c per lb. Finest Blend Coffee in the market for 1/20282409603651670423947251286016c per lb. Finest Blend Coffee in the market for 1/40564819207303340847894502572032c per lb. Finest Blend Coffee in the market for 1/81129638414606681695789005144064c per lb. Finest Blend Coffee in the market for 1/162259276829213363391578010288128c per lb. Finest Blend Coffee in the market for 1/324518553658426726783156020576256c per lb. Finest Blend Coffee in the market for 1/649037107316853453566312041152512c per lb. Finest Blend Coffee in the market for 1/1298074214633706907132624082305024c per lb. Finest Blend Coffee in the market for 1/2596148429267413814265248164610048c per lb. Finest Blend Coffee in the market for 1/5192296858534827628530496329220096c per lb. Finest Blend Coffee in the market for 1/10384593717069655257060992658440192c per lb. Finest Blend Coffee in the market for 1/20769187434139310514121985316880384c per lb. Finest Blend Coffee in the market for 1/41538374868278621028243970633760768c per lb. Finest Blend Coffee in the market for 1/83076749736557242056487941267521536c per lb. Finest Blend Coffee in the market for 1/166153499473114484112975882535043072c per lb. Finest Blend Coffee in the market for 1/332306998946228968225951765070086144c per lb. Finest Blend Coffee in the market for 1/664613997892457936451903530140172288c per lb. Finest Blend Coffee in the market for 1/1329227995784915872903807060280344576c per lb. Finest Blend Coffee in the market for 1/2658455991569831745807614120560689152c per lb. Finest Blend Coffee in the market for 1/5316911983139663491615228241121378304c per lb. Finest Blend Coffee in the market for 1/10633823966279326983230456482242756608c per lb. Finest Blend Coffee in the market for 1/21267647932558653966460912964485513216c per lb. Finest Blend Coffee in the market for 1/42535295865117307932921825928971026432c per lb. Finest Blend Coffee in the market for 1/85070591730234615865843651857942052864c per lb. Finest Blend Coffee in the market for 1/170141183460469231731687303715884105728c per lb. Finest Blend Coffee in the market for 1/340282366920938463463374607431768211456c per lb. Finest Blend Coffee in the market for 1/680564733841876926926749214863536422912c per lb. Finest Blend Coffee in the market for 1/1361129467683753853853498429727072845824c per lb. Finest Blend Coffee in the market for 1/2722258935367507707706996859454145691648c per lb. Finest Blend Coffee in the market for 1/5444517870735015415413993718908291383296c per lb. Finest Blend Coffee in the market for 1/10889035741470030830827987437816582766592c per lb. Finest Blend Coffee in the market for 1/21778071482940061661655974875633165533184c per lb. Finest Blend Coffee in the market for 1/43556142965880123323311949751266331066368c per lb. Finest Blend Coffee in the market for 1/87112285931760246646623899502532662132736c per lb. Finest Blend Coffee in the market for 1/174224571863520493293247799005065324265472c per lb. Finest Blend Coffee in the market for 1/348449143727040986586495598010130648530944c per lb. Finest Blend Coffee in the market for 1/696898287454081973172991196020261297061888c per lb. Finest Blend Coffee in the market for 1/1393796574908163946345982392040522594123776c per lb. Finest Blend Coffee in the market for 1/2787593149816327892691964784081045188247552c per lb. Finest Blend Coffee in the market for 1/5575186299632655785383929568162090376495104c per lb. Finest Blend Coffee in the market for 1/11150372599265311570767859136324180752990208c per lb. Finest Blend Coffee in the market for 1/22300745198530623141535718272648361505980416c per lb. Finest Blend Coffee in the market for 1/44601490397061246283071436545296723011960832c per lb. Finest Blend Coffee in the market for 1/89202980794122492566142873090593446023921664c per lb. Finest Blend Coffee in the market for 1/178405961588244985132285746181186892047843328c per lb. Finest Blend Coffee in the market for 1/356811923176489970264571492362373784095686656c per lb. Finest Blend Coffee in the market for 1/713623846352979940529142984724747568191373312c per lb. Finest Blend Coffee in the market for 1/1427247692705959881058285969449495136382746624c per lb. Finest Blend Coffee in the market for 1/2854495385411919762116571938898990272765493248c per lb. Finest Blend Coffee in the market for 1/5708990770823839524233143877797980545530986496c per lb. Finest Blend Coffee in the market for 1/11417981541647679048466287755595961091061972992c per lb. Finest Blend Coffee in the market for 1/22835963083295358096932575511191922182123945984c per lb. Finest Blend Coffee in the market for 1/45671926166590716193865151022383844364247891968c per lb. Finest Blend Coffee in the market for 1/91343852333181432387730302044767688728495783936c per lb. Finest Blend Coffee in the market for 1/182687704666362864775460604089535377456991567872c per lb. Finest Blend Coffee in the market for 1/365375409332725729550921208179070754913983135744c per lb. Finest Blend Coffee in the market for 1/730750818665451459101842416358141509827966271488c per lb. Finest Blend Coffee in the market for 1/1461501637330902918203684832716283019655932542976c per lb. Finest Blend Coffee in the market for 1/2923003274661805836407369665432566039311865085952c per lb. Finest Blend Coffee in the market for 1/5846006549323611672814739330865132078623730171904c per lb. Finest Blend Coffee in the market for 1/11692013098647223345629478661730264157247460343808c per lb. Finest Blend Coffee in the market for 1/23384026197294446691258957323460528314494920687616c per lb. Finest Blend Coffee in the market for 1/46768052394588893382517914646921056628989841375232c per lb. Finest Blend Coffee in the market for 1/93536104789177786765035829293842113257979682750464c per lb. Finest Blend Coffee in the market for 1/187072209578355573530071658587684226515959365500928c per lb. Finest Blend Coffee in the market for 1/374144419156711147060143317175368453031918731001856c per lb. Finest Blend Coffee in the market for 1/748288838313422294120286634350736906063837462003712c per lb. Finest Blend Coffee in the market for 1/1496577676626844588240573268701473812127674924007424c per lb. Finest Blend Coffee in the market for 1/2993155353253689176481146537402947624255349848014848c per lb. Finest Blend Coffee in the market for 1/5986310706507378352962293074805895248510699696029696c per lb. Finest Blend Coffee in the market for 1/11972621413014756705924586149611790497021399392059392c per lb. Finest Blend Coffee in the market for 1/23945242826029513411849172299223580994042798784118784c per lb. Finest Blend Coffee in the market for 1/47890485652059026823698344598447161988085597568237568c per lb. Finest Blend Coffee in the market for 1/95780971304118053647396689196894323976171195136475136c per lb. Finest Blend Coffee in the market for 1/191561942608236107294793378393788647952342390272950272c per lb. Finest Blend Coffee in the market for 1/383123885216472214589586756787577295904684780545900544c per lb. Finest Blend Coffee in the market for 1/766247770432944429179173513575154591809369561091801088c per lb. Finest Blend Coffee in the market for 1/1532495540865888858358347027150309183618739122183602176c per lb. Finest Blend Coffee in the market for 1/3064991081731777716716694054300618367237478244367204352c per lb. Finest Blend Coffee in the market for 1/6129982163463555433433388108601236734474956488734408704c per lb. Finest Blend Coffee in the market for 1/12259964326927110866866776217202473468949912977468817408c per lb. Finest Blend Coffee in the market for 1/24519928653854221733733552434404946937899825954937634816c per lb. Finest Blend Coffee in the market for 1/49039857307708443467467104868809893875799651909875269632c per lb. Finest Blend Coffee in the market for 1/98079714615416886934934209737619787751599303819750539264c per lb. Finest Blend Coffee in the market for 1/196159429230833773869868419475239575503198607639501078528c per lb. Finest Blend Coffee in the market for 1/392318858461667547739736838950479151006397215279002157056c per lb. Finest Blend Coffee in the market for 1/784637716923335095479473677900958302012794430558004314112c per lb. Finest Blend Coffee in the market for 1/1569275433846670190958947355801916604025588861116008628224c per lb. Finest Blend Coffee in the market for 1/3138550867693340381917894711603833208051177722232017256448c per lb. Finest Blend Coffee in the market for 1/6277101735386680763835789423207666416102355444464034512896c per lb. Finest Blend Coffee in the market for 1/12554203470773361527671578846415332832204710888928069025792c per lb. Finest Blend Coffee in the market for 1/25108406941546723055343157692830665664409421777856138051584c per lb. Finest Blend Coffee in the market for 1/50216813883093446110686315385661331328818843555712276103168c per lb. Finest Blend Coffee in the market for 1/100433627766186892221372630771322662657637687111424552206336c per lb. Finest Blend Coffee in the market for 1/200867255532373784442745261542645325315275374222849104412672c per lb. Finest Blend Coffee in the market for 1/401734511064747568885490523085290650630550748445698208825344c per lb. Finest Blend Coffee in the market for 1/803469022129495137770981046170581301261101496891396417650688c per lb. Finest Blend Coffee in the market for 1/1606938044258990275541962092341162602522202993782792835301376c per lb. Finest Blend Coffee in the market for 1/3213876088517980551083924184682325205044405987565585670602752c per lb. Finest Blend Coffee in the market for 1/6427752177035961102167848369364650410088811975131171341205504c per lb. Finest Blend Coffee in the market for 1/12855504354071922204335696738729300820177623950262342682411008c per lb. Finest Blend Coffee in the market for 1/25711008708143844408671393477458601640355247900524685364822016c per lb. Finest Blend Coffee in the market for 1/51422017416287688817342786954917203280710495801049370729644032c per lb. Finest Blend Coffee in the market for 1/102844034832575377634685573909834406561420991602098741459288064c per lb. Finest Blend Coffee in the market for 1/205688069665150755269371147819668813122841983204197482918576128c per lb. Finest Blend Coffee in the market for 1/411376139330301510538742295639337626245683966408394965837152256c per lb. Finest Blend Coffee in the market for 1/822752278660603021077484591278675252491367932816789931674304512c per lb. Finest Blend Coffee in the market for 1/1645504557321206042154969182557350504982735865633579863348609024c per lb. Finest Blend Coffee in the market for 1/3291009114642412084309938365114701009965471731267159726697218048c per lb. Finest Blend Coffee in the market for 1/6582018229284824168619876730229402019930943462534319453394436096c per lb. Finest Blend Coffee in the market for 1/13164036458569648337239753460458804039861886925068638906788872192c per lb. Finest Blend Coffee in the market for 1/26328072917139296674479506920917608079723773850137277813577744384c per lb. Finest Blend Coffee in the market for 1/52656145834278593348959013841835216159447547700274555627155488768c per lb. Finest Blend Coffee in the market for 1/105312291668557186697918027683670432318895095400549111254310977536c per lb. Finest Blend Coffee in the market for 1/210624583337114373395836055367340864637790190801098222508621955072c per lb. Finest Blend Coffee in the market for 1/421249166674228746791672110734681729275580381602196445017243910144c per lb. Finest Blend Coffee in the market for 1/842498333348457493583344221469363458551160763204392890034487820288c per lb. Finest Blend Coffee in the market for 1/1684996666696914987166688442938726917102321526408785780068975640576c per lb. Finest Blend Coffee in the market for 1/3369993333393829974333376885877453834204643052817571560137951281152c per lb. Finest Blend Coffee in the market for 1/6739986666787659948666753771754907668409286105635143120275902562304c per lb. Finest Blend Coffee in the market for 1/13479973333575319897333507543509815336818572211270286240551805124608c per lb. Finest Blend Coffee in the market for 1/26959946667150639794667015087019630673637144422540572481103610249216c per lb. Finest Blend Coffee in the market for 1/53919893334301279589334030174039261347274288845081144962207220498432c per lb. Finest Blend Coffee in the market for 1/107839786668602559178668060348078522694548577690162289924414440996864c per lb. Finest Blend Coffee in the market for 1/215679573337205118357336120696157045389097155380324579848828881993728c per lb. Finest Blend Coffee in the market for 1/431359146674410236714672241392314090778194310760649159697657763987456c per lb. Finest Blend Coffee in the market for 1/862718293348820473429344482784628181556388621521298319395315527974912c per lb. Finest Blend Coffee in the market for 1/1725436586697640946858688965569256363112777243042596638790631055949824c per lb. Finest Blend Coffee in the market for 1/3450873173395281893717377931138512726225554486085193277581262111899648c per lb. Finest Blend Coffee in the market for 1/6901746346790563787434755862277025452451108972170386555162524223799296c per lb. Finest Blend Coffee in the market for 1/13803492693581127574869511724554050904902217944340773110325048447598592c per lb. Finest Blend Coffee in the market for 1/27606985387162255149739023449108101809804435888681546220650096895197184c per lb. Finest Blend Coffee in the market for 1/55213970774324510299478046898216203619608871777363092441300193790394368c per lb. Finest Blend Coffee in the market for 1/110427941548649020598956093796432407239217743554726184882600387580788736c per lb. Finest Blend Coffee in the market for 1/220855883097298041197912187592864814478435487109452369765200775161577472c per lb. Finest Blend Coffee in the market for 1/441711766194596082395824375185729628956870974218904739530401550323154944c per lb. Finest Blend Coffee in the market for 1/883423532389192164791648750371459257913741948437809479060803100646309888c per lb. Finest Blend Coffee in the market for 1/1766847064778384329583297500742918515827483896875618958121606201292619776c per lb. Finest Blend Coffee in the market for 1/3533694129556768659166595001485837031654967793751237916243212402585239552c per lb. Finest Blend Coffee in the market for 1/7067388259113537318333190002971674063309935587502475832486424805170479104c per lb. Finest Blend Coffee in the market for 1/14134776518227074636666380005943348126619871175004951664972849610340958208c per lb. Finest Blend Coffee in the market for 1/28269553036454149273332760011886696253239742350009903329945699220681916416c per lb. Finest Blend Coffee in the market for 1/56539106072908298546665520023773392506479484700019806659891398441363832832c per lb. Finest Blend Coffee in the market for 1/113078212145816597093331040047546785012958969400039613319782796882727665664c per lb. Finest Blend Coffee in the market for 1/226156424291633194186662080095093570025917938800079226639565593765455331328c per lb. Finest Blend Coffee in the market for 1/452312848583266388373324160190187140051835877600158453279131187530910662656c per lb. Finest Blend Coffee in the market for 1/904625697166532776746648320380374280103671755200316906558262375061821325312c per lb. Finest Blend Coffee in the market for 1/1809251394333065553493296640760748560207343510400633813116524750123642650624c per lb. Finest Blend Coffee in the market for 1/3618502788666131106986593281521497120414687020801267626233049500247285301248c per lb. Finest Blend Coffee in the market for 1/7237005577332262213973186563042994240829374041602535252466099000494570602496c per lb. Finest Blend Coffee in the market for 1/14474011154664524427946373126085988481658748083205070504932198000989141204992c per lb. Finest Blend Coffee in the market for 1/28948022309329048855892746252171976963317496166410141009864396001978282409984c per lb. Finest Blend Coffee in the market for 1/57896044618658097711785492504343953926634992332820282019728792003956564819968c per lb. Finest Blend Coffee in the market for 1/115792089237316195423570985008687907853269984665640564039457584007913129639936c per lb. Finest Blend Coffee in the market for 1/231584178474632390847141970017375815706539969331281128078915168015826259279872c per lb. Finest Blend Coffee in the market for 1/463168356949264781694283940034751631413079938662562256157830336031652518559744c per lb. Finest Blend Coffee in the market for 1/926336713898529563388567880069503262826159877325124512315660672063305037119488c per lb. Finest Blend Coffee in the market for 1/1852673427797059126777135760139006525652319754650249024631321344126610074238976c per lb. Finest Blend Coffee in the market for 1/3705346855594118253554271520278013051304639509300498049262642688253220148477952c per lb. Finest Blend Coffee in the market for 1/7410693711188236507108543040556026102609279018600996098525285376506440296955904c per lb. Finest Blend Coffee in the market for 1/14821387422376473014217086081112052205218558037201992197050570753012880593911808c per lb. Finest Blend Coffee in the market for 1/29642774844752946028434172162224104410437116074403984394101141506025761187823616c per lb. Finest Blend Coffee in the market for 1/59285549689505892056868344324448208820874232148807968788202283012051522375647232c per lb. Finest Blend Coffee in the market for 1/118571099379011784113736688648896417641748464297615937576404566024103044751294464c per lb. Finest Blend Coffee in the market for 1/237142198758023568227473377297792835283496928595231875152809132048206089502588928c per lb. Finest Blend Coffee in the market for 1/474284397516047136454946754595585670566993857190463750305618264096412179005177856c per lb. Finest Blend Coffee in the market for 1/948568795032094272909893509191171341133987714380927500611236528192824358010355712c per lb. Finest Blend Coffee in the market for 1/1897137590064188545819787018382342682267975428761855001222473056385648716020711424c per lb. Finest Blend Coffee in the market for 1/3794275180128377091639574036764685364535950857523710002444946112771297432041422848c per lb. Finest Blend Coffee in the market for 1/7588550360256754183279148073529370729071901715047420004889892225542594864082845696c per lb. Finest Blend Coffee in the market for 1/15177100720513508366558296147058741458143803430094840009779784451085189728165691392c per lb. Finest Blend Coffee in the market for 1/30354201441027016733116592294117482916287606860189680019559568902170379456331382784c per lb. Finest Blend Coffee in the market for 1/60708402882054033466233184588234965832575213720379360039119137804340758912662765568c per lb. Finest Blend Coffee in the market for 1/121416805764108066932466369176469931665150427440758720078238275608681517825325531136c per lb. Finest Blend Coffee in the market for 1/242833611528216133864932738352939863330300854881517440156476551217363035650651062272c per lb. Finest Blend Coffee in the market for 1/485667223056432267729865476705879726660601709763034880312953102434726071301302124544c per lb. Finest Blend Coffee in the market for 1/971334446112864535459730953411759453321203419526069760625906204869452142602604249088c per lb. Finest Blend Coffee in the market for 1/1942668892225729070919461906823518906642406839052139521251812409738904285205208498176c per lb. Finest Blend Coffee in the market for 1/3885337784451458141838923813647037813284813678104279042503624819477808570410416996352c per lb. Finest Blend Coffee in the market for 1/7770675568902916283677847627294075626569627356208558085007249638955617140820833992704c per lb. Finest Blend Coffee in the market for 1/15541351137805832567355695254588151253139254712417116170014499277911234281641667985408c per lb. Finest Blend Coffee in the market for 1/31082702275611665134711390509176302506278509424834232340028998555822468563283335970816c per lb. Finest Blend Coffee in the market for 1/62165404551223330269422781018352605012557018849668464680057997111644937126566671941632c per lb. Finest Blend Coffee in the market for 1/124330809102446660538845562036705210025114037699336929360115994223289874253133343883264c per lb. Finest Blend Coffee in the market for 1/248661618204893321077691124073410420050228075398673858720231988446579748506266687766528c per lb. Finest Blend Coffee in the market for 1/497323236409786642155382248146820840100456150797347717440463976893159497012533375533056c per lb. Finest Blend Coffee in the market for 1/994646472819573284310764496293641680200912301594695434880927953786318994025066751066112c per lb. Finest Blend Coffee in the market for 1/1989292945639146568621528992587283360401824603189390869761855907572637988050133502132224c per lb. Finest Blend Coffee in the market for 1/3978585891278293137243057985174566720803649206378781739523711815145275976100267004264448c per lb. Finest Blend Coffee in the market for 1/7957171782556586274486115970349133441607298412757563479047423630290551952200534008528896c per lb. Finest Blend Coffee in the market for 1/15914343565113172548972231940698266883214596825515126958094847260581103904401068017057792c per lb. Finest Blend Coffee in the market for 1/31828687130226345097944463881396533766429193651030253916189694521162207808802136034115584c per lb. Finest Blend Coffee in the market for 1/63657374260452690195888927762793067532858387302060507832379389042324415617604272068231168c per lb. Finest Blend Coffee in the market for 1/127314748520905380391777855525586135065716774604121015664758778084648831235208544136462336c per lb. Finest Blend Coffee in the market for 1/254629497041810760783555711051172270131433549208242031329517556169297662470417088272924672c per lb. Finest Blend Coffee in the market for 1/509258994083621521567111422102344540262867098416484062659035112338595324940834176545849344c per lb. Finest Blend Coffee in the market for 1/1018517988167243043134222844204689080525734196832968125318070224677190649881668353091698688c per lb. Finest Blend Coffee in the market for 1/2037035976334486086268445688409378161051468393665936250636140449354381299763336706183397376c per lb. Finest Blend Coffee in the market for 1/4074071952668972172536891376818756322102936787331872501272280898708762599526673412366794752c per lb. Finest Blend Coffee in the market for 1/8148143905337944345073782753637512644205873574663745002544561797417525199053346824733589504c per lb. Finest Blend Coffee in the market for 1/16296287810675888690147565507275025288411747149327490005089123594835050398106693649467179008c per lb. Finest Blend Coffee in the market for 1/32592575621351777380295131014550050576823494298654980010178247189670100796213387298934358016c per lb. Finest Blend Coffee in the market for 1/65185151242703554760590262029100101153646988597309960020356494379340201592426774597868716032c per lb. Finest Blend Coffee in the market for 1/130370302485407109521180524058200202307293977194619920040712988758680403184853549195737432064c per lb. Finest Blend Coffee in the market for 1/260740604970814219042361048116400404614587954389239840081425977517360806369707098391474864128c per lb. Finest Blend Coffee in the market for 1/521481209941628438084722096232800809229175908778479680162851955034721612739414196782949728256c per lb. Finest Blend Coffee in the market for 1/1042962419883256876169444192465601618458351817556959360325703910069443225478828393565899456512c per lb. Finest Blend Coffee in the market for 1/2085924839766513752338888384931203236916703635113918720651407820138886450957656787131798913024c per lb. Finest Blend Coffee in the market for 1/4171849679533027504677776769862406473833407270227837441302815640277772901915313574263597826048c per lb. Finest Blend Coffee in the market for 1/8343699359066055009355553539724812947666814540455674882605631280555545803830627148527195652096c per lb. Finest Blend Coffee in the market for 1/16687398718132110018711107079449625895333629080911349765211262561111091607661254297054391304192c per lb. Finest Blend Coffee in the market for 1/33374797436264220037422214158899251790667258161822699530422525122222183215322508594108782608384c per lb. Finest Blend Coffee in the market for 1/66749594872528440074844428317798503581334516323645399060845050244444366430645017188217565216768c per lb. Finest Blend Coffee in the market for 1/133499189745056880149688856635597007162669032647290798121690100488888732861290034376435130433536c per lb. Finest Blend Coffee in the market for 1/266998379490113760299377713271194014325338065294581596243380200977777465722580068752870260867072c per lb. Finest Blend Coffee in the market for 1/533996758980227520598755426542388028650676130589163192486760401955554931445160137505740521734144c per lb. Finest Blend Coffee in the market for 1/1067993517960455041197510853084776057301352261178326384973520803911109862890320275011481043468288c per lb. Finest Blend Coffee in the market for 1/2135987035920910082395021706169552114602704522356652769947041607822219725780640550022962086936576c per lb. Finest Blend Coffee in the market for 1/4271974071841820164790043412339104229205409044713305539894083215644439451561281100045924173873152c per lb. Finest Blend Coffee in the market for 1/8543948143683640329580086824678208458410818089426611079788166431288878903122562200091848347746304c per lb. Finest Blend Coffee in the market for 1/17087896287367280659160173649356416916821636178853222159576332862577757806245124400183696695492608c per lb. Finest Blend Coffee in the market for 1/34175792574734561318320347298712833833643272357706444319152665725155515612490248800367393390985216c per lb. Finest Blend Coffee in the market for 1/68351585149469122636640694597425667667286544715412888638305331450311031224980497600734786781970432c per lb. Finest Blend Coffee in the market for 1/136703170298938245273281389194851335334573089430825777276610662900622062449960995201469573563940864c per lb. Finest Blend Coffee in the market for 1/273406340597876490546562778389702670669146178861651554553221325801244124899921990402939147127881728c per lb. Finest Blend Coffee in the market for 1/546812681195752981093125556779405341338292357723303109106442651602488249799843980805878294255763456c per lb. Finest Blend Coffee in the market for 1/1093625362391505962186251113558810682676584715446606218212885303204976499599687961611756588511526912c per lb. Finest Blend Coffee in the market for 1/2187250724783011924372502227117621365353169430893212436425770606409952999199375923223513177023053824c per lb. Finest Blend Coffee in the market for 1/4374501449566023848745004454235242730706338861786424872851541212819905998398751846447026354046107648c per lb. Finest Blend Coffee in the market for 1/8749002899132047697490008908470485461412677723572849745703082425639811996797503692894052708092215296c per lb. Finest Blend Coffee in the market for 1/17498005798264095394980017816940970922825355447145699491406164851279623993595007385788105416184430592c per lb. Finest Blend Coffee in the market for 1/34996011596528190789960035633881941845650710894291398982812329702559247987190014771576210832368861184c per lb. Finest Blend Coffee in the market for 1/69992023193056381579920071267763883691301421788582797965624659405118495974380029543152421664737722368c per lb. Finest Blend Coffee in the market for 1/139984046386112763159840142535527767382602843577165595931249318810236991948760059086304843329475444736c per lb. Finest Blend Coffee in the market for 1/279968092772225526319680285071055534765205687154331191862498637620473983897520118172609686658950889472c per lb. Finest Blend Coffee in the market for 1/559936185544451052639360570142111069530411374308662383724997275240947967795040236345219373317901778944c per lb. Finest Blend Coffee in the market for 1/1119872371088902105278721140284222139060822748617324767449994550481895935590080472690438746635803557888c per lb. Finest Blend Coffee in the market for 1/2239744742177804210557442280568444278121645497234649534899989100963791871180160945380877493271607115776c per lb. Finest Blend Coffee in the market for 1/4479489484355608421114884561136888556243290994469299069799978201927583742360321890761754986543214231552c per lb. Finest Blend Coffee in the market for 1/8958978968711216842229769122273777112486581988938598139599956403855167484720643781523509973086428463104c per lb. Finest Blend Coffee in the market for 1/17917957937422433684459538244547554224973163977877196279199912807710334969441287563047019946172856926208c per lb. Finest Blend Coffee in the market for 1/35835915874844867368919076489095108449946327955754392558399825615420669938882575126094039892345713852416c per lb. Finest Blend Coffee in the market for 1/71671831749689734737838152978190216899892655911508785116799651230841339877765150252188079784691427704832c per lb. Finest Blend Coffee in the market for 1/143343663499379469475676305956380433799785311823017570233599302461682679755530300504376159569382855409664c per lb. Finest Blend Coffee in the market for 1/286687326998758938951352611912760867599570623646035140467198604923365359511060601008752319138765710819328c per lb. Finest Blend Coffee in the market for 1/573374653997517877902705223825521735199141247292070280934397209846730719022121202017504638277531421638656c per lb. Finest Blend Coffee in the market for 1/1146749307995035755805410447651043470398282494584140561868794419693461438044242404035009276555062843277312c per lb. Finest Blend Coffee in the market for 1/2293498615990071511610820895302086940796564989168281123737588839386922876088484808070018553110125686554624c per lb. Finest Blend Coffee in the market for 1/4586997231980143023221641790604173881593129978336562247475177678773845752176969616140037106220251373109248c per lb. Finest Blend Coffee in the market for 1/9173994463960286046443283581208347763186259956673124494950355357547691504353939232280074212440502746218496c per lb. Finest Blend Coffee in the market for 1/18347988927920572092886567162416695526372519913346248989900710715095383008707878464560148424881005492436992c per lb. Finest Blend Coffee in the market for 1/36695977855841144185773134324833391052745039826692497979801421430190766017415756929120296849762010984873984c per lb. Finest Blend Coffee in the market for 1/73391955711682288371546268649666782105490079653384995959602842860381532034831513858240593699524021969747968c per lb. Finest Blend Coffee in the market for 1/146783911423364576743092537299333

The Money You Save Saves You

from worry—want—debt—humiliation. A comfortable Bank Account gives one an easy mind, self-confidence, and the power to take advantage of every opportunity that comes to better one's position.

THE STANDARD BANK OF CANADA

Established 1873 — 77 Branches

gives Savings Depositors, whether their accounts be large or small, the most courteous service.

Make a beginning at once with a Deposit of One Dollar or more, in our Savings Department.

Deseronto Branch R. J. S. Dewar, Manager.
Newburgh Branch J. K. Fraser, Manager.

2 in 1

SHOE POLISH

BRIGHT AND INSTANTANEOUS

One application—two rubs—and your shoes are shined for three days. "2 in 1" softens the leather—keeps out moisture—won't stain the clothes—and emancipates you from bottles, mops, brushes and hard work. No substitute even half as good.

10c. and 25c. Tins

For Bilious Attacks

Here is help for you. Your bilious attacks may be both prevented and relieved, but prevention is better than cure. The means are at your hand. When a dull headache, furred tongue, yellow cast to the eyes, inactive bowels, dizziness, or a sick stomach, warn you of a coming bilious attack, resort at once to

BEECHAM'S PILLS

which act almost instantly on the liver and bowels, and quickly regulate the whole of this. A few doses of Beecham's Pills will correct the stomach, put the blood in order, relieve headache and tone the entire system.

For over sixty years, on land and sea, Beecham's Pills, by their safe and thorough action on the stomach, bile and bowels, have maintained their world-wide reputation as

The Best Bile Medicine

Prepared only by Thomas Beecham, St. Helens, Lancashire, England. Sold every where in Canada and U. S. America. In boxes 25 cents.

Safeguarding Quality

Everyone who buys or uses paint or varnish is interested in the way it is made. If satisfaction is to result from the use of a paint or varnish it must contain suitable materials prepared in the proper way.

We have safeguarded the quality of

SHERWIN-WILLIAMS PAINTS AND VARNISHES

by controlling the source of supply of many of the raw materials that enter into them. We have our own mines and smelters for the mining and preparation of white lead and zinc. We make our own dry colors and linseed oil. Our paints are ground in mills of our own design. We have aging capacity for 1,000,000 gallons of varnish at one time. Sherwin-Williams business was founded over 40 years ago and our products are today known as standard all over the world.

THE SHERWIN-WILLIAMS CO.
LARGEST PAINT AND VARNISH MAKERS IN THE WORLD
MONTREAL TORONTO WINNIPEG

The man who knows how to use printing material has no difficulty in being a leader in the business. That is why we had to know the ideas to put in your work. We'll give you the best printing, and it won't cost a great deal. Send for us any day.

If you use Ales, Wines or Liquor, why not get the best by buying them from Jas. Fitzpatrick, John street. All the best brands in Foreign and Domestic goods, at prices that are right. 'Phone 102.

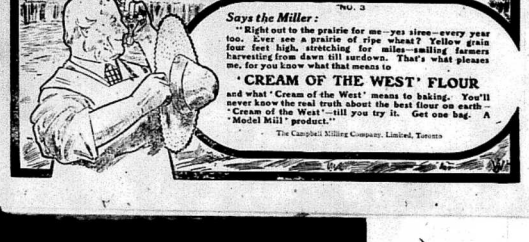
No. 3
Says the Miller:
"Right out to the prairie for me—yes siree—every year too. Ever see a prairie of ripe wheat? Yellow grain four feet high, stretching for miles—endless farmers harvesting from dawn till sundown. That's what pleases me, for you know what that means to
"CREAM OF THE WEST" FLOUR
and what 'Cream of the West' means to baking. You'll never know the real truth about the best flour on earth—'Cream of the West'—till you try it. Get one bag. A
"Model Mill" product."
The Campbell Milling Company, Limited, Toronto

"ADDRESS TO THE GREAT SPIRIT."

Manitto! God of the bright heavens!
We, thy children, are praying to Thee,
Spirit unbidden who scatterest that sea
Where Nature her snowy cloud leavens,
List to thy offspring on bended knee.

Thou! art eternal and changest ne'er
While the years recede and recur,
While rolling generations deter
To utter ere perishing their prayer.
Lo! Thou art in the clouds Thine revere!

Spirit ever-present, all-knowing,
In empyrean plains and proud towers,
In the growth of the humble flowers,
Enlighten our blind souls overflowing
With the pride of terrestial powers.

When from earth to celestial spheres
We shall pass, leader us higher for aye;
Manitto, in ruth, answer not "nay",
To those keeping with suppliant tears
Amaranth crowns in bright fields of May.

Soul of the universe! Manitto the High!
Who revealest Thyself in the dark blue sky,
In the luminous motions of wand'ring stars,
In the tempest enangulined by fiery bars,
O flash thy dazzling light where flee
Elusive Truth to Thought's vast sea.

—Herbert Cameron.

ENTERPRISE.

The harvest is being well garnered in, and the steam thresher is heard on every hand.—Mr. and Mrs. S. D. Wagar have returned from their trip through Western Canada, visiting Winnipeg, Vancouver, thence to the Alaska Yukon Pacific exposition and Seattle, and returning through the United States.—Mrs. A. E. Madden and his been spending the past week in Toronto, attending the fall millinery openings.—Mr. P. A. McKeown, our popular station agent, left on Wednesday for Deseronto, to perform regular duties.—Mr. H. Jackson, of Camden East, takes his position here.—A number of our local sports have been spending the last few days at Mud Lake.

CHURCH STREET.

It is very dry in this vicinity now. Our school has reopened with Miss M. Salsbury, of Camden East, as teacher.—Mr. and Mrs. G. Ballard, Ballahac, spent Sunday with his parents here.—Mrs. James Wagar, of Wagarville, spent Monday at this place.—Mr. and Mrs. Arthur Vardy, of Tamworth, spent Sunday at Gideon Vardy's.—Mr. and Mrs. J. B. Ketcheson and son Elwood spent Sunday at Wesley Keech's.—Miss Libbie Wagar is spending a few days with home.—Mr. and Mrs. P. Howley, of Marlbank, at their daughter's, Mrs. Wes Ivey Keech.—Mr. A. Vardy and Mr. J. Kellar spent Sunday at J. Hatten's.—Mr. and Mrs. H. Keech at W. Keech's.—On Sunday last Miss Ella Haley and G. Cousins spent Sunday last the guests of Miss E. Oderkirk.—Misses L. and F. Shantz at S. King's, on Sunday.—Mr. E. H. Baker spent Sunday at home.—Misses E. Meredith and M. Salsbury called on the Misses King on Tuesday evening.—Mr. M. King at E. Baker's.—Allan King started Thursday evening for White Water, Manitoba.

Tea grown at an elevation of 5,000 feet and upwards, where soil and climate combine to give that delightful fragrance and delicious flavor, is used in "Salada." Its purity and strength make it much more economical to use than other teas.

BELDVILLE.

Services were well attended in Knox church, on Sunday last, Mr. Smith preaching a very impressive sermon.—Messrs. Wilson Hyland and Fred Reid returned from camp at Fourth Lake, bringing home some splendid fish.—Mrs. Johnston Hannah is attending the Toronto fair this week.—Mr. Thos. Milsap intends purchasing a Massey-Harris corn binder.—Miss Mary Card spent last week the guest of Mrs. Albert Hyland.—School has reopened, under the able management of Mrs. M. Chase, of Tamworth, for the fall term.—One of the day in this vicinity.—Mr. Wm. Galbraith, Crookston, and Mrs. E. Galbraith, Frankford, spent Thursday of last week the guest of Mrs. Wm. Hyland.—Mr. Fred. Reid is making preparations for building a new house the coming fall.—Mrs. Thos. Brown has returned home, after visiting friends at Cobourg.—Mr. Levi Reid passed through here on Sunday, en route for Ballahac.—Mr. James Malcolm left for the North West on Thursday last.—Our local runner, Mr. Thos. Mowers, is training every evening for the five mile race at Tamworth, on Sept. 23d.—Mr. James Brown is doing a rushing business in blackberries this year, selling over 200 pails last week.—Mr. and Mrs. Joseph Tate, Centreville, spent Sunday at R. Wilson's.—Mr. and Mrs. Geo. Milligan and family at Wilson Hyland's.—Elmore Hyland spent Sunday at Wesley.—E. Hannah at G. Hyland's.—Harper Reid and wife at Fred Reid's.

INGLE.

The sound of the threshing machine is again heard in our midst.—Quite a number of berry pickers are passing through here these days en route to the mountains for the long black caps.—Messrs. Mamon Yorke and Frank Dean left last week for the West to spend a couple of months.—Mrs. H. Yorke returned home on Thursday, after spending a few weeks with her daughter, Mrs. J. Tokey, Wellington, P.E.I.—Mr. and Mrs. Robert McLaughlin spent Sunday in Napanee.—A number from here intend taking in the Harvest Dinner in Marlbank, on Wednesday.

BACHELORS' CORNERS.

The farmers around here are all through with their harvest.—Mr. J. W. Brandon spent Sunday of last week at Plainfield, and Mr. T. F. Deline at Wellman. Mr. Percy Wing left on Thursday for the North West.—Mr. Jas. McHugh, of Oakland, spent Saturday and Sunday last at Mr. J. W. Brandon's.—Mr. and Mrs. W. R. Thompson spent Sunday afternoon at Westplain.—Messrs. J. W. Brandon, T. F. Deline and J. McHugh spent Saturday afternoon at Marlbank.—Mr. Wm. Deline, of Roblin, spent Sunday at his brother's, J. Deline.—Mr. J. McCann had a bee cutting match last week at J. Deline's, and Mr. and Mrs. Geo. Arnold at Mr. F. Deline's.—Mr. H. McCann is spending a week at Napanee, visiting his daughter, Mrs. J. Powell.—We are pleased to see Mrs. T. Sengsbury out again, after a severe attack of neuralgia.—Mr. Jas. Thompson made a short trip to Roblin on Saturday night last.

Children Cry
FOR FLETCHER'S
CASTORIA

MOSCOW.

Rev. Mr. Balsdon is spending a pleasant two weeks' holiday. During his absence last Sunday Mr. C. Lee officiated in an able manner.—Next Sunday there will be service held in the Friends' church.—The Moscow lacrosse team, who played in Sydenham last Saturday, came home defeated. The score was 2 to 1 in favor of our home team.—Mrs. Alfred Brown has returned, after spending a few days in Watertown.—Mrs. Stearns and Mrs. Morley Huffman spent Monday in Napanee.—Mrs. D. Huffman is very much improved in health at time of writing.—Mrs. M. C. Dugn and Master Bruce spent a few days last week among friends and relatives here.—Mrs. J. Jones and little Miss Willena are visiting her sister, Mrs. Amos Huffman.—Mr. and Mrs. Samuel Asselstine, of Hawley, spent a few days last week among their relatives here.—Mr. C. Patterson, of Harrowsmith, has been employed in the Moscow cheese factory.—Mr. and Mrs. C. VanAlstyne and Mrs. Wm. Vanalstyne, Napanee, have returned, after visiting at Mr. F. O'Neill's.—Mr. Salsbury and Mrs. Holstead, of Fulton Falls, are visiting at Mrs. F. O'Neill's.—Mr. Will Evans, of Pheonix, Arizona, is spending a few weeks at his father's, Mr. Jas. Evans.—Miss Ethel Asselstine, who has been holidaying at home, has returned to Middletown, N.Y.—A few from here intend going to Toronto fair.—Mr. and Mrs. M. C. Dunn, Mr. and Mrs. G. W. Lampkin and Mrs. S. Storms spent Sunday at Mr. E. VanLuven's.—Miss Pipe, of Kingston, has returned home, after having a pleasant holiday with relatives here.—Much sympathy is extended from the many friends of Mr. and Mrs. T. York, in their late bereavement.

OBITUARY.

There passed away, at his home in Newburgh, on August 24, Cornelius Edward Clancy, aged 69 years and 6 months. Deceased was born in the Township of Camden, in what was then the Lancy neighborhood, moving to the village about two years ago. He has left behind him the record of an upright consistent Christian life. Besides his sorrowing widow, he leaves nine children, to mourn his loss, viz.: Mrs. Chase, Dr. Irvine Clancy and Gordon Clancy of Saskatchewan; Mrs. Shier, of Northbrook; Frank Clancy, of Toronto; Albert, Aggie, Gertrude and Violet, at home. He also leaves three brothers and eight sisters. His minister, Rev. Sexsmith, preached a very appropriate sermon, from Isa. 57, 1st, "They shall see the King in His beauty."

MORE PINKHAM CURES

Added to the Long List due to This Famous Remedy.

Glanford Station, Ont.—"I have taken Lydia E. Pinkham's Vegetable Compound for years and never found any medicine to compare with it. I had ulcers and falling of the uterus, and doctors did me no good. I suffered dreadfully until I began taking your medicine. It has also helped other women to whom I have recommended it."—Mrs. HENRY CLARK, Glanford Station, Ontario.

Gardiner, Me.—"I was a great sufferer from a female disease. The doctor said I would have to go to the hospital for an operation, but Lydia E. Pinkham's Vegetable Compound completely cured me in three months."—Mrs. S. A. WILLIAMS, R. F. D. No. 14, Box 39, Gardiner, Maine.

Because your case is a difficult one, doctors having done you no good, do not continue to suffer without giving Lydia E. Pinkham's Vegetable Compound a trial. It surely has cured many cases of female ills, such as inflammation, ulceration, displacements, fibroid tumors, irregularities, periodic pains, backache, that bearing-down feeling, indigestion, dizziness, and nervous prostration. It costs but a trifle to try it, and the result is worth millions to many suffering women.

If you want special advice write (confidential) to Mrs. Pinkham, Lynn, Mass. It is free and always helpful.

ERINSVILLE.

The funeral of the late Jas. Healey took place on Friday last. A number from Roblin here, who were employed in the vicinity of Clarview, have returned to their homes.—Mrs. H. Flynn and little son Thomas have gone to Langdon, Dakota, for a two months' visit.—Miss Annie O'Neill spent Sunday with friends in Tulliah street.—Mr. Vincent McNeill spent Sunday in our midst.—Miss Mary Hogan, of Napanee, is spending her holidays at her home here.—Mr. J. O'Neill and D. Neville spent Sunday at Ballahac.—Miss Nora Townsend, of Watertown, spent the past few days the guest of Miss. Marion Murphy.—Miss Sarah Murphy spent Thursday last in Napanee.—Mr. Joseph Byrne entertained a number of his friends to an outing on Bass Lake one day recently. The fishing and scenery among the islands were most delightful, and all report a good time.—Mrs. Jas. Lloyd, of Herchimer, N.Y., is visiting friends in this vicinity.—Miss Edith Ward returned to Belleville on Monday last.—Miss J. Jordan, Westport, has resumed her duties as teacher in St. Patrick's school.—Mr. and Mrs. Vincent Byrnes, accompanied by his friend, Mr. Robert Waters, Clarview, spent Sunday under the parental roof.—Mrs. Thomas Evans, and daughter, Marguerite, were the guests of J. Woodcock on Sunday.—Mr. and Mrs. Thos. Godfrey and son spent a day last week visiting his brother at Clarview.

NAPANEE CHEESE BOARD.

Napanee, Aug. 27th, 1909.

	White	Col.
Napanee	100	
Croyden	60	
Clarview	60	
Tamworth	75	
Shelbd	30	
Moscow	125	
Empey	40	
Bell Rock	60	
Phippen, No. 1	75	
Phippen, No. 2	55	70
Phippen, No. 3		60
Kingsford	65	
Forest Mills	220	
Odessa	140	
Murphy	50	
Palace Road	100	
Centreville	75	
Selby	150	
Newburgh	90	
Greenwood	125	
Whitman Creek	105	
Albert	50	

Boarded—445 white and 1450 colored. All sold at 11 7-16c.

GOOD BLOOD AND SOUND MUSCLES.

Scott's Emulsion is a blood-making and strength-producing food. It drives away feeling of utter helplessness which takes possession of one when suffering from general debility. 30th

MARLBANK.

Mrs. M. Kehoe returned from Port Colborne last week.—Mr. and Mrs. Lloyd Deline, of Port Colborne, are visiting friends here.—A few Oddfellows from here attended decoration day in Napanee on Sunday.—Mrs. E. A. Watson and son Harry returned from Napanee, where they were visiting relatives.—A number from here left for Winnipeg and other western points on the harvesters' excursion last week, among the number being Mr. F. Benn and son, Morley Benn.

Drive Rheumatism out of the blood with Dr. Shoop's Rheumatic Remedy and see how quickly the pains and aches disappear. It did much the real disease. Rheumatism isn't in the skin. It's deep down in the constitutional. Getting rid of the pain is after all, what counts. That is why Dr. Shoop's Rheumatic Remedy goes, by word of mouth from mouth, by its deep down results loses the popularity of this Remedy. It is kindness to advertise everywhere. Tablets or Liquid. Sold by all dealers. 30d

Trot McCauley, a sailor, was beaten to death in Detroit.

A second special appeal for more harvest hands has been made by the west.

The survivors of the wrecked steamer Ohio arrived at Vancouver. A number testify to the bravery of Mr. G. C. Eccles, the wireless operator, an old Almonte boy, who lost his life in the disaster.

ADDRESS AND PRESENTATION.

A pleasing event took place at the B. of Q. Ry. station, Enterprise, on Monday evening last, when a number of the citizens and friends of the esteemed and popular agent, Mr. P. A. McKeown, called upon him and presented him with a beautiful solid oak writing desk, accompanied by the following address:

To our Respected and Esteemed Townsman, Mr. Patrick A. McKeown.

Dear Sir.—We have gathered here this evening in response to the confirmation of the news lately circulated in our midst that you were about to leave us to take upon yourself the duties of a more responsible position in the service of the B. of Q. Railway. It is with mingled feelings of pleasure and of pain that we realize that so soon your pleasing personality will have found another setting and that this community will be bereft of one of whom it can be said that to know him was to be his friend.

We feel that our modesty will scarcely permit us to make a reference to your merits, but we assure you that we are none the less aware of the sterling qualities that distinguish your character, nor unmindful of the painstaking application in your service which has developed that high decree of efficiency, always more and more sought after, and which, no doubt, contributed to your present promotion. It has been a pleasure to feel the force and the example of your life amongst us at all times, and in your abundant and busy business relations with this town and country section a uniform line of approval but bespeaks the general appreciation and approbation in which you are held.

We have made this an occasion to present you, with the warm hand of fellowship in parting, this slight token of our regard, and we trust it may be serviceable and useful in your new field where we very confidently trust you will signally prosper.

Mr. McKeown, in a few well-chosen words, thanked the friends for the address and expressed his regret at leaving so many good friends at Enterprise, and bade all present good bye.

After singing, "He is a Jolly Good Fellow," the boys carried the guest of the evening to his motor car and to the village on their shoulders as a last mark of goodfellowship.

Mr. McKeown left on Tuesday to take charge at Deseronto.

THE POWER OF STEAM.

How May See But It Takes Genius to Realize.

When James Watt saw the steam issuing from the kettle lid to keep it cool he said "There must be power in that steam that it can lift such a weight."

There was prier to him had seen the same phen-menon and regarded it as an unexplained mystery.

Recent scientific research has put its finger on the "cause" of Dandruff, Falling Hair, and consequent Baldness, and that cause is a tiny germ which eats the life from the roots of hairs and hair strands. Herpicide destroys this germ and consequently restores the hair to its natural state.

Send for further particulars. Send 10c. in stamps for sample to The Herpicide Co., Detroit, Mich.

T. B. Wallace, Special Agent.
12 00 Bottles Guaranteed.

D. McCLEW

PUBLIC ACCOUNTANT

Real Estate Insurance Rents Assisted Collections Conducted Money to Loan
LIFE, FIRE AND ACCIDENT INSURANCE
Cash Assets, $30,000,000
Canadian Branch Assets, $3,000,000
ACCIDENT AND SICKNESS—Cash Assets, $1,000,000
Any Amount of the Best Fire Companies, in Canada or United States and London and Lancashire Fire Insurance Co. Assets, $10,000,000
Accident, Fire and Liability and Assets $25,000,000.
Plate Glass, Boiler and Engine, Employers' Liability, Boiler and Flywheel, Burglary, Plate Glass, Marine Insurance, etc.
INSURANCE OF HORSES and other live stock against loss by death from accident, disease, fire and lightning; also disablement by diseases.
CALL OR WRITE
Office—Grange Block, John St., Napanee.
1643 P. O. Box 156.

You Can Keep Cool At Steacy's Ice Cream Parlor.

W. A. STEACY

Phone 21.

ADMINISTRATORS' NOTICE TO CREDITORS.

In the matter of the estate of George D. Smith, late of the Town of Deseronto, in the County of Hastings, Gentleman.

Notice is hereby given pursuant to the Revised Statutes of Ontario, 1897, Chapter 129, and amendments thereto that all creditors and others having claims against the estate of the said George D. Smith, who died on or about the First day of September, A.D. 1909, are required on or before the 20th day of September, A.D. 1909, to send by post prepaid or deliver to James E. Smith, of the Town of Deseronto, in the County of Hastings, the executor of the said will and testator of the said deceased, their Christian and surnames, addresses and descriptions, the full particulars of their claims, the statement of their accounts and the nature of the securities, if any, held by them.

And further take notice that after such last mentioned date the said executor will proceed to distribute the assets of the deceased among the parties entitled thereto, having regard only to the claims of which he shall then have notice, and that the said executor will not be liable for the said assets or any part thereof to any person or persons of whose claims notice shall not have been received by him at the time of such distribution.

Dated at Belleville, this 24th day of August, A.D. 1909.

NORTHRUP & ROBERTS,
North Bridge St.,
Belleville, Ont.,
Solicitors for Administrator.

35d

ABSOLUTE SECURITY.

Genuine

Carter's Little Liver Pills.

Must Bear Signature of

Brent Good

See Fac-Simile Wrapper Below.

Very small and as easy to take as sugar.

CARTER'S LITTLE LIVER PILLS.

FOR HEADACHE. FOR DIZZINESS. FOR BILIOUSNESS. FOR TORPID LIVER. FOR CONSTIPATION. FOR SALLOW SKIN. FOR THE COMPLEXION

Genuine must bear Fac-Simile Signature

CURE SICK HEADACHE.

MEDICAL.

E. A. LEONARD,
M.D., M.C.P.S., Physician, Surgeon and Accoucheur. Late Resident Physician General Hospital. Office and residence, first door, Napanee.

C. M. STRATTON, M.D., C.M., M.R.C.P. & S.,
Corner Dundas and Robinson streets, Napanee. Eye and Ear Specialist. Diseases of women and children.

DR. C. E. WILSON,
Physician, Surgeon, Accoucheur.
Office—Bridge street, opposite Market. Residence—Next door to Methodist church. 'Phone No. 8.

VETERINARY.

E. MING,
Graduate of Ontario Veterinary College, late resident with Dr. Arkell, of Guelph. Has opened an office in Napanee and is now prepared to attend to all diseases of domestic animals. Office—Dundas street, south of Meldrum's furniture store.

W. D. MacCORMACK, V.S.,
(Successor to Dr. Brodehurst). Treats all diseases of domestic animals on scientific principles. Dentistry and Surgery a specialty. Office—Dundas street. 'Phone 61.

Marriage Licenses

E. O. CLARK,
Issuer of Marriage Licenses.
Office—Dundas st.
Strictly confidential.

A. E. FAHEY,
Issuer of Marriage Licenses. Office—Dundas street, Napanee. Strictly confidential. Post's Hotel, Deseronto.

MONEY TO LOAN.

On First Mortgage Security at moderate rate of interest. Apply to H. FIELD.

Large amount of private funds at 5 per cent. Other reasonable rates. Apply to WILSON, Solicitor, Napanee, Ont.

LEGAL.

B. M. WILSON, K.C.,
Barrister, Solicitor, Notary Public, Conveyancer, etc. Wilson Blocs. Dundas street, Napanee. Money to loan. Telephone 16; Residence, No. 32.

D. H. PRESTON, K.C.,
Barrister, Solicitor, Conveyancer, etc. In Cook Block, Napanee.

W. G. WILSON,
Barrister, Solicitor, Notary Public, Conveyancer, etc. P.O. Box 70. Telephone 56. Office north side Dundas street, Napanee.

T. B. GERMAN,
Barrister, Solicitor, etc. Office at Napanee. Money to loan at 5 per cent.

G. F. BUTTAN, K.C.,
Barrister, Solicitor, etc.
Solicitor for the Bank of Montreal. Office, Dundas street, Napanee
Money to loan at low rate.

DEROCHE & DEROCHE,
Barristers, Solicitors, etc. Solicitors for the Dominion Bank. Money to loan.
H. M. F. DEROCHE, B.A.
H. DEROCHE, K.C.

County Crown Attorney and Clerk of the Peace.

HERRINGTON, WARNER & GRAY,
Barristers, Solicitors, etc.
Money to loan.
W. S. HERRINGTON, K.C.
W. A. GRAY, B.A.
Office—Opposite Post Office.

UNDERTAKING.

WM. H. HALL,
Undertaker. A full stock of caskets and trimmings, also a handsome hearse. Orders promptly attended to. Horses of all kinds for black horses. Also dealer in Tinware, Stoves, Ironmongery, Stoves, etc. Furnace fronts a specialty. Bath, Ontario.

DENTAL.

N. J. SILLS, L.D.S., D.D.S.,
Member Graduate, Toronto Dental and Licentiate of Dental Surgery.
Crown and Bridge work a specialty. Office over Smith's store, Napanee.

DR. WARTMAN,
DENTIST.
Graduate Royal Dental College of Dental Surgeons, and Toronto University also Dr. Evans (New York) post graduate course. Lady assistant in attendance.

A. S. ASHLEY,
Dentist.
Office, over M. S. Maddle's Hardware, since 1877 Napanee.

...GAS...

Arc Lamps

It's true with gas at 13 cents per hundred cubic feet we offer the cheapest and cheapest shop light known. GAS ARC LAMP costs less than 2 cents per hour to burn, and gives 600 actual candle power. There's the advertising medium. If you contract but seven persons for your window each night, you will obtain results at a less cost than postage.

Napanee Gas Co.

ONTARIO ARCHIVES
TORONTO

ID YOU EVER FIGURE THE COST of a single day's baking — the material, fuel, time and labor—and consider that it is all wasted if the baking is a failure?

Is it economy, then, to use a flour of uncertain quality when a few cents more will buy

Royal Household Flour

—a flour that you can depend upon to produce light, crisp and wholesome bread or pastry?

It is made from selected hard wheat, milled by a most modern process which guarantees absolute purity.

Royal Household Flour does not vary in quality — does not disappoint. 17

Ogilvie Flour Mills Co., Limited, Montreal.

For sale by J. F. SMITH & SON.

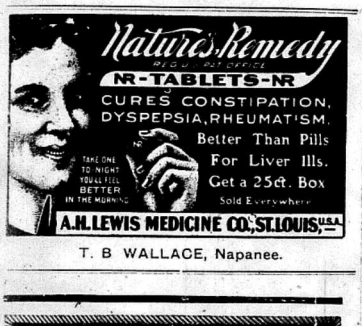

T. B WALLACE, Napanee.

CASTORIA

The Kind You Have Always Bought, and which has been in use for over 30 years, has borne the signature of Chas. H. Fletcher and has been made under his personal supervision since its infancy. Allow no one to deceive you in this. All Counterfeits, Imitations and "Just-as-good" are but Experiments that trifle with and endanger the health of Infants and Children—Experience against Experiment.

What is CASTORIA

Castoria is a harmless substitute for Castor Oil, Paregoric, Drops and Soothing Syrups. It is Pleasant. It contains neither Opium, Morphine nor other Narcotic substance. Its age is its guarantee. It destroys Worms and allays Feverishness. It cures Diarrhœa and Wind Colic. It relieves Teething Troubles, cures Constipation and Flatulency. It assimilates the Food, regulates the Stomach and Bowels, giving healthy and natural sleep. The Children's Panacea—The Mother's Friend.

GENUINE **CASTORIA** ALWAYS
Bears the Signature of
Chas. H. Fletcher.

The Kind You Have Always Bought
In Use For Over 30 Years.
THE CENTAUR COMPANY, 77 MURRAY STREET, NEW YORK CITY.

Robt. Light

Manufacturer and Dealer in

LUMBER, LATH, SHINGLES, CEDAR POSTS AND STAKES, PATENT ROOFING, DOORS, SASH, BLINDS, MOULDINGS VERANDAH COLUMNS, STAIRS AND BRACKETS, HARDWOOD FLOORING AND INTERIOR FINISH.

Machine Work Done Promptly. Tel. 53.

Sir Edward Seymour will command the squadron which is to represent Britain at the Hudson-Fulton celebration at New York.

Charles O'Shaughnessy, ledger-keeper in the Canadian Bank of Commerce at Vancouver, was drowned while swimming.

County Correspondence

An Interesting Page of News From Our Village Neighbors.

COLEBROOK.

Our quiet little town was the scene of a terrible excitement, on Thursday last, when William Smith shot himself in the Colebrook hotel. Smith was formerly a resident of Camden East, but had been stopping in Colebrook for about three or four weeks, and boarding at the hotel. Thursday morning he did not get up as early as usual, it being about seven o'clock. He did not wait to dress, but went into Harry Cairns' (the clerk) room, procured a revolver on the stand, placed it to his head and fired. W. P. Benn and N. Walker were sitting out on the verandah and heard the noise when he fell. They hurried up stairs and found him. Benn heard the report of the revolver and bleeding from the bullet wound. Medical aid was at once summoned, but all of no avail; he died about two hours later. Deceased was about fifty-five years old, was a widower, his wife having predeceased him about six years ago. He leaves three grown up sons. The eldest living is a mail clerk on the C. P. R. from Toronto to Owen Sound, the second is a druggist in Winnipeg, and the third is teaching school in Winnipeg. They are all smart and intelligent boys and holding good positions. He also leaves four brothers and three sisters to mourn his sad demise. His remains were taken to Alfred Wilkinson's, brother-in-law of the deceased, and thence to Camden East for interment.

Pink Pain Tablets—Dr. Shoop's—stop Headache, womanly pains, any pain, anywhere, in 20 minutes or less. Formula on the 25c. box. Ask your druggist or doctor about this formula—it's fine. For sale at all dealers. 26d

McLEAN.

A quiet wedding took place at the home of Mr. and Mrs. William Hanley, on Monday, August 23d, when their second daughter, Grace, was married to Alfred Brown, son of Squire Brown. Rev. Mr. Garrett, of Arden, performed the ceremony. Miss Sophie Rawley, sister of the bride, acted as bride-maid, and Charlie Brown, as best man. Mrs. Rufus Garrett played the wedding march as the bride took her place beside the groom, leaning on her father's arm. A number from here took in the 'Prentice Boys' picnic at Arden, on Friday, and all report a good time.—Mrs. William Howard spent a couple of days last week with Mrs. Waldron Babcock.—Mr. Waldron Babcock is on the sick list. Dr. Gouge is in attendance.—We hope he will soon recover.—Service was well attended on Sunday.—Mr. Stubbs is expected to take charge of the service here next Sunday.—Misses Ida and Elizabeth Sills left on Thursday for Troy, N.Y.—Mr. and Mrs. Tommy Thompson, of Enterprise, spent a couple of days last week at Frank Thompson's, picking blackberries.—Mr. and Mrs. Chas. of Arden, at William Rawley's on Sunday.—John Good, of Parham, made a business trip to Mcl.ean, Monday morning.—A little boy has come to stay at John Rarraft's.—Mrs. Henry Smith, of Wagarville, spent Wednesday afternoon with Mrs. Jed Kirk.—Mr. and Mrs. Harvey Wood at R. Lott's, on Sunday.—Mr. O. Wood left for New Ontario on Monday last with Mr. W. D. Black, of Parham, who took a gang of men up to work on a road job.—Mrs. Fred Burgess Bills and daughters, Mabel and Mery, dined with Mrs. D. Kirk, on Sunday.

COLEBROOK.

The late William Smith, who shot himself, has three sons in the west; he has four brothers and one sister living; one brother, George, at Harrowsmith, and David, at Conway. The sister is Mrs. John Freeburn, Sydenham. His friends had the remains removed by the undertaker to Mr. Williamson's, near Camden East a brother-in-law of his. Harry Warner, Napanee, spent Thursday and Friday with Mr. A. C. Warner and family.—Mr. Batstone and family intend going to Newcastle on their two weeks' holidays.—Mrs. T. Keyes and little daughter, Kingston, are spending a few weeks with Mr. Keyes.—C. Gordon, wife and little son, George, Belleville, are visiting friends here.—Miss Lillian Simpkins and Mrs. Turner have returned to Napanee.—Miss Ida spending a few weeks at Chas. Lee's.—Mrs. Williamson, Syracuse, is visiting at Mrs. John Shaganash's.—The Misses Florence and Mary Warner have returned, after spending the week-end with Dr. M. J. Herman and family at Beaver Lake camp.—Mrs. McQueen is improving after her recent illness.—Ross McRae, Kingston, and F. Black, of the Northern Crown Bank, Enterprise, are visiting at A. C. Warner's.

CHAMBERS.

The mill is already completed, and two grists were ground last week.—Misses Mariett and Louisa Richards, Toronto, returned home on Saturday, after a pleasant visit with their cousin, Miss Ella Brown.—Mrs. O. Wrese and son and daughter of Kingston, are spending a few days at Mr. S. Close's.—Mr. and Mrs. Lynton, Kingston, visited friends here last week.—Miss French, Overton, visited friends here last week.—Little Millie Young entertained a number of her friends on Saturday afternoon, it being her birthday. All spent a pleasant afternoon.—Mr. and Mrs. Hartman, Ernesttown, spent Sunday at Mr. S. Smith's, and Miss Lizzie, who spent a week with her friend, Miss Nathella, returned with them.—Mr. and Mrs. W. H. Crabbe, Mrs. Hambly, Miss Curle, Mr. and Mrs. F. Sagar, Mr. and Mrs. J. W. Cummings and Mr. S. Sagar took in the excursion to Peterboro on Wednesday, and report an excellent time. Our school reopened last week, with Miss Effa Long as teacher.—Mr. W. E. Cumming was taken to Kingston Hospital on Sunday, to undergo an operation for appendicitis on Monday, and at the time of writing is doing as well as could be expected. We hope for a speedy recovery.—Little Hazel Burley, of Violet, spent a few days last week with Millie Young.—Miss Helen Woodruff, we are sorry to report, is very ill.—Mrs. R. B. Moore entertained a few young ladies on Friday afternoon to tea.—Mrs. Back, Ohio, is visiting friends in this locality.—Mrs. Lester Gould, Mrs. Luke Young and Millie spent a few days at Marlbank with friends.—Mrs. Robt. Jackson and Mrs. Arch. Ruttan took dinner with Mrs. L. Gould, on Wednesday.—Mr. Will Chambers jr. entertained a few of the most industrious neighbours to a saw dust bee on Friday evening. Cake, pie and coffee were served to them.—Mr. Harry York, Washington, U.S.A., spent last week with his aunt, Miss Kate Connors.

Dandruff Cured in Two Weeks or Money Back.

The above is the guarantee T. B. Wallace, the druggist, is offering to Parisian Sage, the greatest of all hair restorers.

If you have dandruff, take advantage of this offer and kill the little dandruff germs that will surely steal your hair from you if allowed to continue to persistently furnish food to the hair roots.

Parisian Sage is also guaranteed to stop falling hair and itching of the scalp.

Don't accept any substitute from any druggist. Parisian Sage is the original prescription of one of the world's greatest scientists, and is manufactured only in this country by Giroux Mfg. Co., Buffalo, N.Y., and Fort Erie, Ont.

Parisian Sage is an exhilarating and pleasant hair dressing; it is not sticky or greasy, and it makes the hair soft, beautiful and luxuriant.

Price is 50 cents a bottle from T. B. Wallace, or by express, all charges prepaid, by Giroux Mfg. Co., Fort Erie, Ont.

A mutiny of a section of the army at Athens has resulted in the overthrow of the Grecian Ministry.

George Carvell, an Ontario man, was sent to prison in California for three years for robbing a saloon.

Children Cry FOR FLETCHER'S CASTORIA

CAMDEN EAST.

A nice shower of rain visited us last Sunday morning, which made everything look green.—The people of the village were shocked last Friday morning, when the news came of the death of Mr. W. Smith, a former resident of this place, who shot himself, at Colebrook hotel, early in the morning. His remains were laid to rest in the English Church burying ground last Saturday.—A large load from this village attended the 7th lawn social at Wilton, last Friday evening, and report a good time.—Mr. Robert Saul has several men to work on the Methodist church.—Mr. Galbraith, who has been staying with Mr. Stewart, the past summer, has gone to Toronto to visit his children, for a few weeks, and will take in the exhibition.—Mrs. Curry and daughter, Mrs. Douglas, of Pasadena, N.Y., spent last week with her niece, Mrs. Carroll.—Mrs. George Galbraith and two children, Tweed, and Mrs. Galbraith's, and with other relatives.—Mrs. W. Patterson and daughter, Mrs. A. Akenbrack, and two children, have returned home, after spending a week with relatives at Sydenham.—Mr. and Mrs. W. Sweet, of Violet, and Mr. and Mrs. W. Pringle and daughter Gladys, and Mrs. Love at Mr. L. Hartman's.—Mrs. Charlie Davidson, of Watertown, is spending a week with her parents, Mr. and Mrs. J. Skinner, and other relatives.—Mrs. Chute, of Newburgh, spent last Monday with her cousin, Mrs. Jackson, at the station.—Mr. Hugh Saul and daughter of Mrs. Stewart, left last Tuesday for Toronto to visit friends and take in the exhibition for two weeks.—Miss Ida Bowerman, of Brockville, is spending a month with Mrs. Burgoyne, and other relatives.—Miss Zina McCrea and brother Bernard returned to Rochester last Saturday, accompanied by their mother, to spend a month.—Mr. Sam. Greenway spent last Monday in Yarker with his daughter, Mrs. Skinner.—Mr. Andrew son, of Woodstock, is the new clerk in the bank here.—Our popular station agent, Mr. Jackson, is leaving us, going to Enterprise to take charge of the station there. His many friends are sorry to see Harry and mother leave the village. Mr. McLean, of Strathrona, will take his place here.

ONTARIO FALL FAIRS.

Almonte	Sept. 20-23
Brighton	Sept. 7-9
Brockville	Sept. 22
Centreville	Sept. 11
Cobourg	Sept. 22-23
Colborne	Sept. 22
Prankville	Oct. 4-5
Gananoque	Sept. 30, Oct. 1
Kemptville	Sept. 14-16
Lansdowne	Sept. 21-22
Lindsay	Sept. 22-25
Lisbon	Sept. 23-25
Lyndhurst	Sept. 10
London	Sept. 9-22
McDonald's Corners	Sept. 10-18
Marietta	Sept. 15
Middleville	Sept. 28-29
Madoc	Sept. 21
Newboro	Sept. 13-14
NAPANEE	Sept. 4-7
Odessa	Sept. 14-15
Ottawa	Sept. 11-18
Picton	Sept. 16-18
Perth	Sept. 22-23
Robbin's Mills	Oct. 1-2
Renfrew	Sept. 28-29
Stoneerville	Sept. 28-29
Shannonville	Sept. 28-29
Tamworth	Aug. 30, to Sept. 13
Tweed	Sept. 7-10
Yarker	Sept. 14-16

Help your children to grow strong and healthy by counteracting anything that causes ill-health. The most common cause in children is worms. Remove them with Mother Graves' Worm Exterminator. It never fails.

GRAVEL ROAD.

On Tuesday morning, Aug. 24th, at the home of Mr. J. G. Campbell there was a quiet but pretty wedding solemnized, the contracting daughter, Estella G., became the bride of David Stuart, of Vancouver, B.C., formerly of Belleville. Precisely at eight o'clock the bride entered the beautifully decorated drawing room, leaning on the arm of her father, who gave her to the groom, who had been waiting. The nuptial knot was tied by the Rev. Father Creehan, her pastor. The bride was attired in a travelling suit of brown chiffon broadcloth, trimmed with buttons, with a cream lace blouse over cream taffeta silk, with hat to match, adorned with beautiful cream plumes. After the ceremony and congratulations, they repaired to the dining room, where a dainty wedding breakfast awaited them. At eleven o'clock the bride donned her hat, and amid showers of rice, confetti and old shoes, entered the carriage waiting, and was driven to Napanee to take the Intercolonial limited for the west, accompanied by her grand father, Mr. Archibald Campbell. They will call at all the principle cities, and will be at home in Vancouver about the middle of September. The bride was the recipient of many tokens of affection from her friends, costly cheques and money as others, would be cumbersome to take to their far distant home. She was a lovely and lovable girl, and will be much missed by her many friends who wish her a long and happy married life. The picnic held at Marysville, last Wednesday, was a decided success in every respect. Also for the ball that evening there were a hundred and fifty two tickets sold.—Mr. James Lambert has gone to live with Mr. Paul Berry.—Mr. Willie Panhock, of Geneva, N.Y., who has been spending his vacation with his cousins, Miss Mary and Vincent Traynor, returned home last Thursday.—Mr. Thomas Meagher, of Rochester, N.Y., and Mr. George Corish, of Belleville, spent part of last week with Mr. Jack Meagher.—Miss Mary Meagher, of Toronto, is visiting Miss Mary Dacey.—Miss Roach, of Brewers Mills, is with her sister, Mrs. H. Fahey, of the Marysville House.—Mr. Frank McAlpine, of Apple Hill, is home for a week.—Miss Annie McAlpine was at home to a number of her friends on Thursday evening last.—Mr. and Mrs. M. Ford, Mr. and Mrs. W. H. Meagher and daughter Allie, of Napanee, and granddaughter, Miss Gladys Skinner, of Limerick, spent Sunday with Mr. and Mrs. J. C. Meagher.

COLLINS BAY.

The schooner Ariadne is loading coal at Rankin's wharf.—We are sorry to report Mrs. D. McDonald on the sick list.—Miss Hazel Vanalstine is visiting her sisters at Alexandria Bay.—Mr. and Mrs. Cooke, Kingston, returned home on Monday, after spending a few days at her son's, Lewis Wartman.—Mr. and Mrs. Robert Cousins, Adolphustown, spent Friday the guests of his brother, T. Cousins.—Miss Edith Lock, of Wood left on Wednesday for Smith's Falls.—Mrs. A. Clement, Hawley, spent a week recently at her son's, R. McDonald.—Mrs. Sgt. Tait is enjoying a few holidays at Toronto and Goderich.—Mr. and Mrs. Tait, of Kingston, spent Sunday at Wm. Britt's.—Mr. and Mrs. R. J. McDonald and daughter Elda spent Sundas at Schuyler Smith's, Parrott's Bay.

Count Zeppelin reached Berlin in his great airship on Sunday.

Baby's Great Danger During Hot Weather.

More children die during the hot weather than at any other time of the year. Diarrhoea, dysentry, cholera infantum, and stomach troubles come without warning, and when a medicine is not at hand to give prompt relief, the delay often proves fatal to the child. Baby's Own Tablets should be kept in every home where there are children during the hot weather months. An occasional dose of the Tablets will prevent deadly summer complaints, or cure them if they come unexpectedly. Mrs. O. Mateau, Ste. Tite, Que., says: "My baby suffered from a severe attack of cholera infantum, but after giving him Baby's Own Tablets the trouble disappeared, and he regained his health splendidly." Sold by medicine dealers or by mail at 25 cents a box from The Dr. Williams' Medicine Co., Brockville, Ont.

Zam Buk
For
FALL RASHES
When troubled with fall rashes, eczema, or any skin disease apply Zam-Buk!
Surprising how quickly it eases the smarting and stinging! Quickly cures bruises, cuts, burns, and chilling sores.
Zam-Buk is made from pure herbal essences. No animal fats—no mineral poisons. Finest healer!
Druggists and Stores everywhere.

Albert College,
BELLEVILLE, ONT.

Over 350 Students enrolled annually, one-half of whom are young ladies.

LITERARY—25 Students wrote this year on Departmental and University examinations. Senior Leaving II. Junior Leaving II. Senior Matriculation 8. Junior Matriculation 27. Commercial Specialist 2. Scholship 1. Splendid Science Laboratories.

MUSIC—Full Conservatory and University Courses are provided in Vocal and Instrumental Music. Harmony, etc. New Pipe Organ recently added. Piano and Vocal Departments in charge of male teachers of experience and ability. Over 200 certificates gained.

FINE ARTS, ELOCUTION, PHYSICAL Culture, Domestic Science, Commercial and Literary Courses in charge of Specialists.

The College provides a two-story brick gymnasium and a five-acre athletic ground.

WILL REOPEN TUES., SEPT. 7th, 1909. For Illustrated Calendar address PRINCIPAL DYER, D.D.

CONWAY.

Mr. Lawrence Wright has returned to his home for a visit, after spending the summer in Cobalt.—A few of the young ladies and gentlemen attended a dance at Glen Island, on Wednesday evening.—Mrs. Hentinck visiting at E. Phippen's, has returned to her home in Kingston.—Miss Bicknell, of Camden East, has been engaged as teacher, and the school is being ably managed under her skill.—Mrs. Conway and family, of Peterboro, are visiting friends here.—John Moore is spending a few days buggy.—Allan Fletcher with friends in Picton.—Miss Maggie Wright has been spending a few days with some friends in Stella.—The masons are working on the cement steps at the church.—Threshing is the order of the day.—A number of our young people have taken a trip to the west.—Miss Jennie Spearing has returned home from visiting friends in Camden East and Morven.

Cordwood and Block-wood for sale at R. LIGHT'S.

If Sick

Don't risk even one single penny!
And I will tell you why I say this.
In the years of my practice I have found a medicine for almost every form of ill health. No one and all, even one single penny. Just state what ails you to the ordering clerk!

So this, if you have any form of stomach, liver or kidney trouble, or ill health arising from any of these causes, I will tell you to go to your druggist and get a bottle of Dr. Pierce's Golden Medical Discovery. My purpose in so doing is that if this medicine does not benefit you, my druggist is authorized to return your money. I make this offer because I know that in almost every case of stomach, liver or kidney trouble, Dr. Pierce's Golden Medical Discovery will prove entirely satisfactory. It is a temperance medicine, containing no alcohol, whisky or habit forming drugs. It is entirely vegetable in its composition, and perfectly harmless in any condition of the system. It is a concentrated extract of certain roots found growing in the forests of North America, which have been used for many years by the Indians and early settlers of this country for the cure of the very diseases for which I recommend it. Its ingredients are printed on its bottle-wrapper and attested under oath. It is the only medicine of its kind sold through druggists, and has the confidence of the people because of its past cures, and because its ingredients are known to be good. Don't accept any substitute that your druggist may offer you in place of "Golden Medical Discovery." He may make more profit on the substitute, but you want what you call for.

Dr. Pierce's Pleasant Pellets cure constipation. Sick headache, biliousness, indigestion, bad taste, coated tongue, dizziness, torpid liver, are all relieved and cured by these little "Pellets." Don't forget the name when asking for them. Sugar coated, tiny granules, easy to take as candy.

Dr. Pierce's Common Sense Medical Adviser, 1008 pages, sent free on receipt of 21 one-cent stamps to pay cost of mailing only. Send postal card request to Dr. R. V. Pierce, Buffalo, N.Y. Every book sent free. Every one sent when asked for.

...JOY'S...

For Sale Brick Yard

AT

SYMINGTON'S SEED STORE

One thousand second-hand seed bags. Also at Canning Factory, a quantity of 21 quart berry crates complete, with small baskets suitable for shipping, and a lot of 11 quart berry baskets with game covers.

Thos. Symington

FALL TERM OPENS SEPTEMBER 1st.

ELLIOTT Business College.

TORONTO, ONT.

Cor. Yonge and Alexander sts. STRICTLY FIRST-CLASS. Graduates always successful. Write for Handsome Catalogue.

W. H. SHAW, Principal.

COURT OF REVISION.

For the Township of ERNESTTOWN.

Notice is hereby given that a Court will be held pursuant to the Ontario Voters Lists Act, by His Honor Judge Deroche, County Court of the County of Lennox and Addington, at the Town Hall, Napanee, on THURSDAY, 9th SEPTEMBER, 1909, at 10 o'clock a.m.,

to hear and determine the several complaints of errors and omissions in the Voters' List of the Municipality of Ernesttown, for 1909.

And all persons having business at the Court are required to attend at the said time and place.

E. O. CLARK, Clerk.

Dated, August 19th, 1909. 35

ICE - ICE

Begin to-day and have your eatables in good shape for the table. Choice Groceries always on hand.

S CASEY DENISON

THE GENERAL

Animals Insurance Company of Canada, Montreal, P.Q.

Capital $500,000.00

This company insures Stallions, In foal Mares, Farm Horses against death from accidents or diseases.

J. W. METZLER
Agent, Napanee, Ont.

W. D. McCormack,
Medical Inspector. 1909

Gambridge's Confectionery Store and Ice Cream Parlor.

Our Ice Cream and Ice Cream Sodas are made of the purest material, and our Soda Glasses are properly washed with hot water and polished every time used. We guarantee this. We use and you will be perfectly suited at CAMBRIDGE'S. Phone 96.

Farmers, Read This

HOW TO SAVE MONEY ON YOUR FIRE INSURANCE!
THERE'S A REASON! INVESTIGATE! IT WILL PAY YOU!

We are agents for the strongest and best Companies. We have no others. Low rate system. Low rates, liberal policies, cash bonuses. All kinds of insurance. Money to loan. Real estate—Sell and exchange. Sale.

W. G. H. BROWN, Napanee, Ont.
Office upstairs, opposite Royal Hotel. 2d17

Special Sale Brick Yard

Having installed all the latest and up-to-date machinery, for the manufacture of

Cement Brick and Blocks

we are prepared to fill all orders on the shortest notice. Call and see our new designs in ornamental blocks.

Agents for all kinds of Concrete machinery. Silos and Tiles manufactured for the best concrete. Sand also for the best concrete. Gravel for sale or for market.

Cement for sale, and special prices in car lots.

We have a number of desirable building lots for sale. Would build for prospective purchasers.

Office and factory near G. T. R. bridge

JOY & SON
21-m

Special Sale in Millinery

Special sale in Straw Hats during July.

Flowers and Ribbons at reduced prices.

Trimmed Hats from $2.00 up.

Call and see our Collars, Veiling, Ribbons, Belts, Hat Pins, etc.

A. DUNCAN,
(Opposite Madill Bros.)

Muresco

For Wall and Ceiling Decoration.

ARK BRAND MIXED PAINT.

PAINT BRUSHES.

KALSOMINE BRUSHES.

SCREEN DOORS.

WINDOW SCREENS.

LAWN MOWERS,

AND GENERAL HARDWARE.

RELIABLE GOODS AT REASONABLE PRICES.

J. G. FENNELL

TENDERS WANTED.

By direction of the Finance Committee of the County Council of Lennox and Addington, tenders for annual supply of Fuel for House at Napanee, accompanied by plans and specifications, can be seen. Sealed tenders are to be addressed to the undersigned to be laid before the County Council at its special session to be held Tuesday, the 24 day of September, 1909, or at any other time not provisionally accepted. For further particulars inquire of G. G. Rutter, Secretary, County Finance Committee. Dated 17th July, 1909. 30tf

F. G. WILSON,
County Clerk.

L. L. GALLAGHER, WILTON

is showing a splendid line of Pollard and Mechanic King Overalls with brass buttons, the hardest come off, and the easiest worn; of by a cash deposit not to tire. We sell the best Timothy Seed on the market. Also Hay Pack Rope Manilla for the tier In Harrison Cut Silage, Forks and Pickers on hand. We sell the only Stan-dard Corn Binder on the market that will cut your corn standing from 2 to 20 feet high. And now is the time to get a Fall Wagon, Buggy, Cutter or Corn Binders or Machinery of any kind. Come and see us and get our prices. We have for sale 50 acres of Corn for 15.00 and Bundles of our descriptions at lowest prices. I have on hand a second-hand Piano for sale, but $50.00, got here used much, with Stool, Scarfer, for $40.00. Also a few Granulated Sugar for 14.25 per cwt. Noname Flour for $3.75 per cwt. We handle Salt in barrels, bags, etc. Corn Meal for $2.50 per cwt. 1 bars of Comfort Soap for 25c. up to Axe, 2lb. 7 lbs. Soda 25c. 1 lbs. Rolled Oats for 25 lbs. Whipline Twine 10c. a line 25c. 7 Lamp Chimneys 25c. A good canvas to Cover Loads for Binders Underwear, Ladies Fancy Waists from 50c. to 2.50 and Underskirts from 85c. to 3.00 and Dress stock in General Store as cheap as the cheapest. Thanking you in each and all, L. L. GALLAGHER, Wilton.

ONTARIO ARCHIVES
TORONTO

SPECIAL PRICES
—ON—
...Travelling Goods...

We have some wonderful values to offer you in high-grade Travelling Goods. Better have a new Suit Case for the Exhibition trip.

A FEW OF THE PRICES:

Imitation Leather Suit Cases, strong and serviceable—at $1.35, $1.50, $2.00 and..... **2.50**

Genuine Cowhide Suit Cases, extra deep style, with good brass lock and bolts—our special price, 22 in. $4.50, 24 in..... **5.00**

Canvas Trunks, brass trimmed, with oak leather straps, at $4.00, $4.50 and **5.00**

Steamer Trunks, all styles and sizes.

Telescopes from 40c to $1.00. Club Bags, 75c to $10.00.

This store will be closed Monday Sept 6th—Labor Day

The J. J. HAINES Shoe Houses

LARGEST SHOE DEALERS IN THIS SECTION.

SECOND

Fall Clothing

MEAGHER BROS.

CLOTHIERS & HATTERS

THE STORE OF Everything in Hardware.

J. F. SMITH & SON

J. F. SMITH & SON

Napanee's Leading Grocers. BOYLE & SON.

New Goods

Every day brings some new lines for the fall business. We are preparing for the largest business that we have ever undertaken. The new suits for men and boys are coming to hand, and a number of our customers have already made their selections. The showing of clothing will be much larger and better assorted than any stock we have previously shown.

NOTHING BUT THE BEST AND MOST RELIABLE MAKES.

It will do you good to see the new showing of Shirts, Neckwear, Hats, Caps, etc.

More Men are coming to us every day for their working clothes.

We are Agents for the Celebrated "Peabody's" Overalls

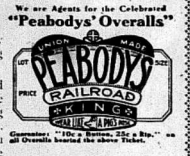

"Peabodys" Railroad King Overalls have proved to be everything we claimed for them. Try one pair and you will wear no other. We are sole agents for Napanee.

We also carry the best values in Overalls and Smocks at 50c, 75c and $1.00.

Work Shirts at 50c, 75c and 85c.

Police Suspenders, an extra quality at 25c.

Rant-Khack Rubber Collars are superior to all other makes.

GRAHAM & VANALSTYNE

FOUR

Cardinal features in Ordered Clothing on which we are building a permanent and increasing trade—

Good Cloths,

Good Trimmings,

Cut to fit (after latest New York Models),

Well made.

Retain their shape until worn out.

A. E. LAZIER

STAR CEMENT.

Down to rock bottom in price, but still up to the same old standard of quality. M. S. MADOLE. 36b

NOTICE

Persons wishing to secure their supply of coal at $6.75 will kindly call and pay for same not later than Aug. 31st. F. E. VANLAVEN.

HOGS WANTED.

I will ship hogs on Tuesday, 7th Sept. Highest market price paid for hogs weighing not less than 150 lbs. J. W. HALL.

NOTICE

Miss Lizzie Hall will resume her classes in Grade Piano and Harmony on Wednesday, Sept. 1st. For application address

HYOLA THE NEW DAY.

Colors Cotton and Wool all the thoughtful housewife's dyeing problems. At Pallister's Drug Store, Dentonia Park. Sold and guaranteed by Geo. J. Dorey.

SALE.

Miss Florence M. Hall will sell by Public Auction at her residence, Centre Street, Napanee, on Saturday, Sept. 4th, at 2 o'clock p.m., the following household furniture, viz.: Parlor suite, rocker, Parlor Organ and Tables, mat, Bedroom suite, Kitchen furniture and many other articles too numerous to mention. Terms cash. Sale positive. Mrs. Florence M. Hall. Auctioneer, Henry Hambleton. 36a

BAY BAY PRESBYTERIAN CHURCH.

Services on Sabbath, Sept. 5th, as follows: Bay Bay, 10.30 a.m. Bethany, 2.30 p.m. Anderson, 7.30 p.m. Wednesday, Sept. 8th, at 8 p.m. The W. M. S. meets at the home of Mrs. James Cathell, Anderson.

BAY CIRCUIT SERVICES

Sunday, Sept. 5th.

Hay Bay, 10.30 a.m. Bethany, 2.30 p.m. Anderson, 7.30 p.m.

Wednesday, Sept. 8th, at 8 p.m. The W. M. S. meets at the home of Mrs. James Cathell, Anderson.

PARISH OF CAMDEN

Harvest Thanksgiving Services will be held in the Parish of Camden as follows: St. Bartholomew's, Camden East, Sunday, Sept. 19th, at 11 a.m. and 7 p.m. Rev. Canon Bogert, M.A., Rector of the Parish, will preach at both services. Special music by the choir. Offertory for the Parish Fund. Holy Communion at 11 a.m. All Saints', Centreville, Sunday, Sept. 26th, at 3 p.m. Rev. Canon Bogert, M.A., Rector of the Parish, will preach. Special music by the choir. Offertory for the Parish Fund. Holy Communion at 3 p.m. St. Mary's, Selby, Sunday, Sept. 26th, at 7 p.m. Rev. Canon Bogert, M.A., Rector of the Parish, will preach. Special music by the choir. Offertory for the Parish Fund. Holy Communion at 7 p.m.

FISHER'S BUSY STORE

The sale of Fisher's Music Store goes along merrily. You had better get in line and take advantage of these great bargains. Renting by the week, and other useful goods are to be had, and Wall Papers built prices. 36bp

Talcum Powders

The latest and best.

The Medical Hall—Fred J. Harper

BARGAINS! BARGAINS!

Genuine bargains in Dinner and Toilet ware. Also many other lines, both fancy and useful. Now the opportunity to get good articles at small figures. Come and see for yourself. No trouble to show goods, at Crystal Hall, next Jessop's Drug Store. A. PRATT.

PAINFUL ACCIDENT.

Mrs. Chas. Moore, Greting, met with a painful accident on Saturday morning. Mr. and Mrs. Moore were returning home from Napanee, and when going up Campbell's hill she stood up to secure a parcel from the top of one of the milk cans. The wagon swayed to one side and Mrs. Moore fell, breaking her leg. Dr. Leonard reduced the fracture.

MACKENZIE-LAWRENCE.

Mr. Dr. D. C. Mackenzie, formerly Miss Myrtle Maud Lawrence, who for some time has been a companion of Mrs. Miles Cepels Thain, and who was married last Wednesday at Matteawan, New York, to Dr. D. C. Mackenzie, of Alberta, is at present visiting at the home of her mother, Ida Brunswick Avenue, Toronto, where she was known to her friends until Sept. 1st. The wedding was solemnized quietly at St. Luke's church, Matteawan, by Rev. Geo. A. Given, Rector of St. Andrew's church, Franklin Landing. The bride was becomingly gowned in a travelling suit of blue, Bengaline silk hat to match. Dr. and Mrs. Mackenzie have known each other six years. A few days ago, as he was going to Scotland, he stopped at Matteawan to see her, visiting at the home of Mrs. Sherwood Phillips, where she was staying with Mrs. Thain. They left by train from his visit to Scotland, where he has some hospital work, the wedding took place. The happy couple will go to Alberta, where the doctor will practice his profession.

People.....

Men can't expect to get cheap clothes, but with this issue I am entirely different proposition—frequently a case of health or death. Take your prescription to a store where they don't lose sight of everything but Bottom Drugs.

THE RED CROSS DRUG STORE, T. B. WALLACE, Phm.B., Prescription Druggist.

Cor. East and Dundas Streets. "The Reliable Store" Napanee, Ontario.

A Wave of Prosperity

Now that times are bright and everything looks brisk, as we all know they are this fall—let us keep them so.

A WAVE OF PROSPERITY is passing over Canada, and people have begun to feel easier. Well they may, for no better times ever faced a people than is now facing this country — from everywhere come glowing accounts of a banner harvest.

Never in the history of this store have we made greater preparation for the autumn and winter trade than we have made for the present—never during our business career in Napanee has any season opened up with greater activity than have the past weeks done.

Especially is this noticeable in our HOUSEFURNISHING DEPARTMENT. Our stock is in the best condition now and the daily sales show an increase over all other years. We feel confident of greater business this year than ever, and the public generally feel the same.

Furnish your home with any new Carpets, Rugs, Curtains, Draperies, etc., that you may need while our stock is complete.

NEW ARRIVALS

IN CARPETS, RUGS, CURTAINS, SHADES and DRAPERIES ...INVITINGLY PRICED...

Make the home bright and cheery for the chilly winter days to come.

Housefurnishings Beautiful—Parlor, Diningroom, Den, Bedroom, Kitchen and every room in the house. Patterns and colors to suit them all.

Our beautiful stock of Homefurnishings and Fixings is at your service.

READY with our Fall showing and display of Imported Axminster, Brussels and Tapestry Carpets, Axminster, Brussels, Wilton, Tapestry and Imperial Rugs. Each of these lines has a full description of the choicest patterns and colorings ever shown in this section this fall and at prices.

BUT IT'S A CARPET we have the finest stock in the Trade to show values, Tapestries etc., from as low a price as can well be as high as you care to go.

RUGS—Some of the best features of our Importations from the smallest door mat to the most elaborate Art Square. Axminster, Velvet, English and Canadian Wilton, Brussels, Tapestries, Balmorals and Imperial Rounds and Ovals. Many good lots of Bedroom rugs.

Your presence and your inspection is requested. Surely this magnificent display will interest you. We will show you many new ideas regarding the beautifying of the home. Besides you owe it to yourself and to your home to see our fall showing of Carpets, Rugs and Housefurnishings. The prices are also very reasonable, as you will see when you come.

We devote space devoted to Homefurnishings and Floorcoverings Exclusively.

Draperies and Curtains Fill a Large Section of Our Homefurnishing Department.

Our stock is well assorted in Muslins, Sateens, Silkolines and Madrasses in the most beautiful shade and combination color effects — Tapestries, Velours, Repps and Silks. Nottingham and Swiss Curtains and a showing of new window shades in the latest designs in all grades. Portiers in Tapestry and Chenille and double or single faced Velour, made to order in the latest effects, match any room and suit any arch.

Sash Nets and Short Curtains, Bedroom Draperies, etc., also made as ordered.

Why You Should Buy Your Oilcloths and Linoleums Here

BECAUSE ours are the best Linoleums and Oilcloths made. These are imported from a Scotch manufacturer whose product is admitted to be the best in the world.

BECAUSE these new Scotch Linoleums and Oilcloths come in delightful new designs—something new and different—something you will admire and delight in seeing on your floor—something that will add to the beauty of your home.

BECAUSE in choosing here you have a big range of designs, widths and grades to choose from.

BECAUSE we have Linoleums and Oilcloths suitable for every possible need—proper designs for the kitchen, for the diningroom, and special assortment of effects for the hall. Linoleums are most popular for hall floor coverings, giving the hardwood finish.

BECAUSE whatever you get here you know is good, and we give you better values for a specified amount than any other store you have access to.

Oilcloths 25c to 40c. sq. yard. Linolums 50c to $1 sq. yard

SEE OUR WINDOW DISPLAY THIS WEEK.

Saturday Snaps

50c, 75c, $1.00 Carpet Samples—39c.

40 only manufacturer's Carpet samples in All Wool, C. C. Wool, Union and Ingrain Carpets, mostly 1 yard lengths, suitable for bedroom, diningroom, etc. Regular values 50c, 75c and $1.00 a yard.

See Window—

Saturday Snap—each.....39c

Labor Day, 1909

This store will be open Monday, September 6th—Labor Day.

Store open Saturday until 10 p.m. Take advantage of the Saturday Snaps.

Saturday Snaps

45c, 50c Cushion Forms—39c.

Cushion Forms in 18x18 and 22x22 in sizes, covered with quality cambric and filled with specially prepared combed cotton. Guaranteed not to lump. Regular 45c and 50c each.

See Window

Saturday Snap—each.....39c

The Reliable Store **MADILLS'** The Reliable Store

ONTARIO ARCHIVES
TORONTO

Good Havana Cigars, 5 for 10 cents! Smokey Smokes. Jessop's Pharmacy.

NAPANEE BEAVER.

City Dairy Ice Cream at Jessop's Pharmacy

TEMPLETON & SON, Proprietors.

XXXVIII, No. 37. Circulation 3,720. NAPANEE, ONTARIO, FRIDAY, SEPTEMBER 10, 1909 TERMS—$1.00 a year in advance. $1.50 if not so paid.

A STORE FULL —OF— Seasonable Merchandise

confronts you upon entering our store to-day. One department after another is filled with crisp new goods for fall and winter, and none attracts more universal attention than our Silk Section. We offer the best

Silks for Dresses,
Silks for Waists,
Silks for Coats,
Silks for Linings,

that money can buy. Every weave—every finish that is stylish and desirable is here. Unreliable, silks find no place. We are showing all the new shades in

French Paillettes, Messalines, Oriental Satins, Satin Charmeuse, Cashmere-de-Soie, Satin Pardita, Mdme. Crepe, Crepe, Chefow, etc.

BRITISH PEAU-DE-SOIE in all the best shades; special at 50c. Samples sent anywhere.

"Stecia's" KINGSTON

BARGAINS AT RYAN'S STORES NEWBURGH.

Look at the list and

Dress Goods at 25c a Yard.

Fine Blacks, Colors and Greeds, all worth from 40c a yard; just the thing for school dress, boys' and every day dresses.

Dress Goods at 50c Yard.

From 60c to $1.00 a yard—all fair dresses and rolling suits.

We also have a few remnants that we are selling at that you can't resist to see them.

We have a few waists and pretty whitewear that are going to sell at cost. Come under why we do this. Answer is—We are getting in the largest stock of Dress Goods for fall and winter wear that we have ever handled, and we need the room.

Highest prices paid for Eggs.

M. RYAN & SON

LOST OR FOUND.

BROWN LEATHER PORTFOLIO containing notes, Valuables, etc., between Corners and Newburgh. Finder suitably rewarded by returning to J. Wood, Newburgh, or to this office. 36tf

STRAY—CAME INTO PREMISES on Wednesday, Aug. 18th, 1909, one year old steer. Owner can have same by paying for this notice. R. S. KINTERS, Kingston. 35tf

CASE LOST—ON WEDNESDAY, 8th inst., between Robin's Hill and Napanee, a Suit Case containing wearing apparel. Finder please leave at Beaver office. 36

Straw Hats

HALF PRICE.

BARGAINS IN MANY OTHER LINES.

W. W. ADAMS
The Tailor, Newburgh.
Men's and Boys' Furnishings

FOR SALE OR TO LET.

HOUSE FOR SALE OR TO LET on Robin's Hill. A bargain for an early buyer. Possession after 1st April. Apply to JOHN CURTIS, on premises. 35tf

HOUSE TO LET THE HOUSE FORMERLY occupied by Chalmers Bridge, formerly occupied by CHALMERS BRIDGE. Napanee. Apply to VANLUVEN BROS., Napanee. 35tf

TO LET—A WELL FURNISHED ROOM, with board, easy to find; to applying to this office. 36tf

TO LET—THAT VERY DESIRABLE residence on West st., with furnace, gas and all conveniences, now occupied by Mr. W. A. Carson. Possession given on 1st May, 1909. Rent moderate. For terms inquire of D. H. PRUYN.

TO RENT—THOSE DESIRABLE ROOMS in the Beaver Block. Seven large rooms, with bath, and all conveniences. Possession immediate. Apply to MISS PICKETT, Napanee. 35tf

TO LET—MRS. FINKLE'S RESIDENCE, on Centre st., furnished or unfurnished, as desired. All modern improvements. Apply on premises. 35tf

HOUSE TO LET—CORNER OF ROBERT and Mill sts., now occupied by Mrs. Ham. All modern conveniences. Possession given on or before Oct. 1st, 1909. Apply to SOLLY. 35tf

SMALL FRAME HOUSE TO RENT—On East st., all modern conveniences. Apply to F. F. MILLER. 35tf

FOR SALE OR REASONABLE TERMS, on West side of Dundas st., a cottage. For particulars apply to R. J. CRAWFORD, opp. the drive. 29tf

FOR SALE OR TO LET—ONE OF THE finest brick residences on Piety Hill, with all modern conveniences. Apply to A. E. KIMMERLY, Napanee. 19tf

HOUSE AND LOT FOR SALE—IN SOUTH Napanee. In good repair. Apply to MRS. WYN BLACK, on premises. 18tf

HOUSE AND LOT FOR SALE—SITUATED on the corner of West and Water streets, occupied by Mr. F. W. Hart. Two-story frame house, hard and soft water, good cellar; one of the warmest houses in Napanee. All in good repair. Apply to C. H. HUTTAN, Napanee. 31tf

HOUSE FOR SALE—GOOD SEVEN ROOM House, corner Thomas and Union sts., Napanee. Full lot, good barn, well, fruit trees, etc. Apply to D. R. PRESTON, Napanee. 34tf

FOR SALE—5 ACRES OF LAND, GOOD two-story brick residence, good furnace and cistern, first-class basement, hard water right in the house; good barn and hen house, being on the north side of Dundas St., Piety Hill. Also four fractions lots for building. Can't be beat. On the south side of Dundas street, on Piety Hill, apply to MRS. IRA R. CLARK, at her residence, the owner of the property. 29tf

HOUSE AND SIX LOTS FOR SALE—IN Village of Newburgh, situated just north of Depot. Stone house in good state of repair, with never-failing well at door. Also good barn and hen pen on premises. For further particulars and terms apply to MRS JOHN LAWRENCE, Desmond, Ont. 34tf

TO RENT—GOOD FRAME HOUSE ON Bridge st. Apply to MRS. GEO. PERRY, Bridge st., Napanee. 31tf

FOR SALE—FIRST-CLASS RESIDENCE on Centre st., occupied by Mr. Chas. Fisher. Just what you are looking for in modern improvements. In splendid condition. Apply at the premises. 31tf

HOUSE FOR SALE — COMFORTABLE frame house on Thomas St., containing dining room, parlor and kitchen, and three bedrooms. Good cistern and well. House in good state of repair. For terms apply to MRS. DINNER, on Robert St. 31tf

FOR SALE OR TO LET—THAT VERY desirable property just outside the town limits, on the Deseronto Road, known as the M. S. Stover property, about 6 acres of choice garden land, on which there is erected a barn, which will accommodate a couple of cows and a horse. Also a nice storey 11 roomed dwelling, built after the latest designs, and all finished in hard wood, beautifully situated commanding a beautiful view of the Napanee River. The buildings are all new; fine lawn; good cellar; cement walks, and a never failing spring. A rare opportunity to secure an ideal home. Reason for selling, going west. For further particulars apply on the premises, or to Manly Jones, Insurance and Real Estate Agent, office, over Cotnam's grocery, Dundas st., Napanee. 34tf

NOTICE TO THE PUBLIC.

We beg to notify the Public that we do not owe or note signed "P. L. Detlor & Son," for any debts Thompson & Son may have contracted since August 30th, 1909, and all persons are cautioned against buying any notes or accounts signed by Thompson & Son, for four hundred dollars, dated about November 7th, 1909, payable three years after date, and hereby warn the Public against said note or any said Thompson should negotiate a sale of the same.

P. L. DETLOR & SON.
Arden P.O. 37a

FARMS FOR SALE OR LET.

FARMS FOR SALE—NOW IS THE TIME to buy a farm. You can see what they are and prices and the class of soil. We have the selling of almost every farm in that district that is for sale. Many of those are near town, near first-class schools. In the following list you will note that we have terms to fit all sizes and prices, some of these are most desirable properties. Owners are anxious to sell, and will deal with all reasonable. Read the list and let us know the kind and about where that you are wanting. Give us a call. Let us rent your farm for you; we have several good customers waiting. Let us sell your farm for you; we have the customers and sell terms will please you. Wanted a farm wanted in Hamburgh. Let us insure your property; we will save you money. Our office opposite the Royal Hotel, Napanee. W. G. BROWN, the local Realty Man that tells the truth. 35tf

GOOD FARM FOR SALE—2 ACRES, 34 rods, of Lennox lot 22, adjoining the town of Paper Mills. Good orchard, buildings in good repair. Apply to JAS. O'TARA, Camden East. 35tf

FOR SALE THOMPSON POINT FARM—167 acres, 50 rod, of Adolphustown, lot 30. Buy from the owner, particulars with to MRS. ELLA ALLISON, Administratrix, Belleville, or JOHN R. ALLISON, Napanee. 34tf

FARM OF 100 ACRES FOR SALE OR TO rent—Situated on York Road, one-half mile west of Odessa, 3½ miles east of the city of Kingston. Convenient to mills, churches, and school. Good orchard and never-failing well. Buildings consist of large barn 32x60, with lean-to of same length, and 30 feet wide. Fairly good house, woodhouse and kitchen; and driving house. Possession will be given, but not to middle of September, will be ready to plow in fall. Apply to the premises of JAS. DENYES & SON, Mowat Avenue, Kingston, or Odessa Farmers' Exchange.

FARM FOR SALE—200 ACRES, SOUTH half of Lots 1, 2, 3, 9th con. of Camden, well watered and fenced, 150 acres cultivated, rest wood, well fenced. Fine farm for stock raising, close to 2 churches, 2 miles to ANNESTOWN, Bobolink, 1911. 34tf

FARM FOR SALE—IN THE TOWNSHIP of Ernestown, part of S.½ lot 23 and part of lot No. 2, in 2d con. Well watered and in good state of cultivation; good orchard, good and handy; near church and school; good buildings; 2 miles from Centreville. Apply to JAMES WEAGHER, R.D. 34tf

FRUIT FARM FOR SALE — 60 ACRES, 30 acres cultivated, rest timber, 1,000 peach trees, cherries and plums; 4½ miles west of Napanee, Bridge Farm; 2 miles from Bridge on lake; suitable for canning factory; good buildings, 2 houses, 2 barns, 2 stables, driving house, 2 sheds, large brick house with stone kitchen and woodhouse; 2 wells, one at house and one at barn. Buildings are about 25 rods from road; 2 rods to school; 2 rods to church; terms to suit. Small lot at one corner will be sold. Apply to MRS. ELIZA McCORMICK, Forest Mills. 34tf

FARM FOR SALE, THOS. EVANS, THE owner, advertises for sale the farm on which he has 200 acres in the Township of Sheffield, 11 miles from Napanee, on the Bay of Quinte Railway, being the west half of Lot No. 11, and the south quarter of Lot No. 12, in the 6th con. of the Township of Sheffield, in the County of Lennox and Addington, also about 40 of an adjoining farm. Purchaser will be given by Sheffield for drainage purposes. On the property is a substantial dwelling house of 10 rooms with an address thereto 9682, a barn 36x60, with a basement, and a stable, and also a driveshouse 24x36. All the buildings in a good state of repair. There is a never-failing watered, a never-failing creek running through the farm. For particulars as to price, etc., apply to W. G. WILSON, Napanee. 32tf

FARM TO SELL OR RENT—100 ACRES, being lot 31, in 2d con. Ernestown, 1½ miles from Bayside, 2½ miles from Odessa, 6 miles from Kingston. Convenient to churches, school and good spring. Property runs to Lake. A bank Dwelling house, barn 40x60, 30 feet posts, with stone basement, and stone stable. Will rent for cash, grain or on shares. Apply to WM. CLARKE, Bayside, R.D. No. 7, and 14 miles to Camden East. Also 100 acres, being Conveyance of Ernestown, 2-27. To be sold or to rent. THOS. HAMILTON, Bayside. 31tf

FARM FOR SALE—A GOOD 50 ACRE farm at North Fredericksburgh, 40 cleared, balance in bush. Good frame house, good barn, never-failing well. Well watered. Apply on premises of MRS. MARSH ROBERTSON, Fredericksburgh. 30tf

FARM FOR SALE — 200 ACRE FARM, lot 1, con. 3, Camden East, 160 acres cleared, in 34 con. of Ernestown, owned by Isaac Bridge, 2 miles from Bridge, 4 miles from Bridge farm. Thoroughly tile drained, good soil, good water, good buildings, good fruit, good shade. The buildings consist of good brick house, frame kitchen, good frame barn, sheds, drive house, tool house, blacksmith shop, and pig pen, hen house, granary, good cellar, 2 never-failing wells, 2 never-failing creeks, 2 acres of orchard, plenty of timber, and lots acres of woods. About 6 miles from Napanee, 2 miles from Centreville, 4 miles from Frederickburgh Station, which is a regular stopping place for trains. Will sell crop as off. Price right. Apply to ISAAC H. BRIDGE, Centreville, P.O. 27tf

ONE-HUNDRED ACRES OF LAND, FOR Sale—Being the east half of lot No. 7, in the Township of Ernestown. The whole property is a small orchard; also a quantity of cleared and soft wood timber, and a block of cedar which has not been cut over, and which will sell with all or part of the lot of swamp. This place is four miles from Napanee on the Belleville Road. There is no buildings on the place. For further particulars apply to R. B. ANSON, Napanee, Ont. 26tf

Drive Willson's Horse Clippers

DORLAND.

The farmers are busy with their fall ploughing in this vicinity.

Much improvement has been made in our school house by the addition of a new bell and roof.—Mr. Harold Duffett spent last week in Toronto, attending the exhibition.—Rev. and Mrs. Canon Roberts and daughter, Mrs. J. Traverer, are attending the Toronto exhibition.—Sorry to lose our teacher, Miss I. McIlwaine as she has resigned—Miss Amey Allison, Allie Prust, Belle Allen, and Mabel White left on Monday for the N. C. L. Napanee.—Miss Dibb and Miss Morrison, of Atwood, are spending a couple of weeks the guests of Mrs. W. Hollis.—Mr. W. Cousins spent last week in Kingston.—Miss Lillie Davis, of Rochester, N.Y., left Monday for D. Rohlin's, Solmesville, Prince Edward County.—The remains of Mr. Ernest Robin, Albany, N.Y., were brought home to his father's, Mr. John Robin, for burial.

WILTON.

A very painful accident happened on Monday morning to Mrs. Damon Babcock and daughter Linda. While driving from her son's to their home the horse became frightened at a large stone, which was freshly lifted, and upset the buggy, throwing the occupants out. Mrs. Babcock had her collar bone broken, while Linda had an arm broken, and her head badly cut, and is still in a dazed condition at time of writing.—Mr. and Mrs. Wm. Amey had a somewhat similar accident on Sunday afternoon. While driving down Keeler's hill the horse became frightened and overturned the buggy, throwing both out. Mrs. Amey had her collar bone broken, but is getting along nicely. Wesley Parrott is improving, having been very low from the effects of a stroke which befell him a few days ago.—Messrs. Jas. Lewis and Damon Babcock are spending a few days in Toronto.—Mr. and Mrs. W. G. Storms and Doris, spent the holiday with friends in Kingston.—L. L. Gallagher has improved the appearance of his lawn by removing the board fence from the front of it.

Read Rose's advt. on page 5

TEACHERS WANTED.

TEACHER WANTED—FOR S. S. NO. 11, Portland, Addington County. Duties to commence October 1st. Salary $350.00. Apply to S. HORNICK, Elbon, Ont. 36tf

TEACHER WANTED FOR S. S. NO. 10 Richmond. Duties to begin October 1st, 1909. Apply to W. A. SLOAN, Selby, Ont. 35tf

ENGLISH, Lecturer, Ont.

TEACHER WANTED—FOR S. S. NO. 9, Ernestown, Duties to begin October 1st. Apply to OSCAR ANNESTONE, Secretary, Marlbank, Ont. 32tf

FARM WANTED—TO RENT OR WORK on shares. Apply to MARSHALL BRIGGS, Selby, Ont. 35tf

WANTED.

WANTED—A GOOD GENERAL SERVANT Must be able to do plain cooking. Apply to MRS. ROCKWELL, corner of John and Centre sts., Napanee. 36tf

BOARDERS WANTED—APPLY TO MRS. D. ROCKWELL, corner of John and Centre sts., Napanee. 36tf

WANTED—A LARGE FARM FURNISHED, to work on shares. Or a farm of about 20 acres to rent. Apply to NOAH POHL, STON, Napanee P.O. 35tf

ROOMERS WANTED — TWO SCHOOL girls. Comfortable and quiet. Apply to MRS. JAS. GORDON, corner of Bridge and Mill sts., Napanee. 36tf

WANTED—A GOOD GENERAL PURPOSE Horse, about 8 years old and sound; weight about 1,100 or 1,200 lbs. A good one. Also horse and a good reader. ERNEST and DANIEL WRIGHT, Violet P.O. 36tf

HORSES WANTED—SEVEN OR EIGHT Horses for the Northwest, on Plano or Offer to the with to do business, write or write. J. C. CONNOLY, Yarker. 6tf

HORSES AND COLTS WANTED — WE have an inquiry for a quantity mare Colts sired by Joe The Banker or Sandy. Can be used prior to early. If you have one to sell, drop on a card, our agent will call. Will be sold, and we want to buy work horses or drivers—in photo or cheap for the west. Have some colts that will change for work horses. VANLUVEN BROS., Napanee.

WANTED

Local man for good paying cash business. Capital necessary from two to four hundred dollars. Address Box 39, Brantford, Ont. 36tf

FOR SALE.

GOOD WORK HORSE FOR SALE—APPLY at Beaver Office. 35tf

FOR SALE — GOOD WORK HORSE — Apply to C. B. VANDERVOORT, South Napanee. 36tp

FOR SALE—SECOND HAND PIANO FOR sale cheap. Apply to T. B. GERROW, Napanee. 35tf

FOR SALE—COUNT CALAMITY WAYNE 2nd, 2,000 lbs. H.F.H.B. Thoroughbred Registered Holstein Bull. White; head red, white shield, neck and part of shoulders and left forearm and brisket, white spot on right hindquarter, white tip on right side, spot on left patch on left side over back, spot on each hind quarter, patch on tail, black. This Bull will be sold by public auction at Napanee, on Tuesday, 28th September, 1909, or apply privately to Percy Filson, Stella, or W. H. PRESTON, Auctioneer. 36tp

CORN CUTTING—THE UNDERSIGNED is prepared to do a limited number of jobs of corn cutting. Early orders will receive prompt attention. L. F. BOGART, Gosport. 36d

NOTICE.

A large quantity of Lumber, including Hemlock and Cedar Scribes, Joists, sawn timber, bevel siding and shingles to be sold by ROWERMAN'S MILLS, Clarview. 34tf

LIQUOR LICENSE ACT.

Notice is hereby given that George W. Thompson, of Kaladar Station, has made application to the Board of License Commissioners for the Eastern District of Hastington for a transfer of his Wine and Beer Vendor's License to Carmen Thomas and D. R. Thompson, both of the same place. A meeting of the Board will be held at Thomson's Hotel, Kaladar Station, to consider the above application on Tuesday, 21st September, 1909.

Dated this 7th day of September, 1909.

JAMES WILLIAMS,
27b License Inspector.

NOTICE.

I absolutely refuse to pay any accounts contracted in my name without a written order.—D. M. ROWERMAN. 36tp

STRATHCONA.

Mrs. A. Rose is seriously ill with bronchitis.—Jas. Rose has gone West.—On Monday last one of our finest young ladies, Miss L. McAvoy, was married to Mr. John Pender, of Watertown, N.Y. The bride was given away by her brother; Mr. W. A. McAvoy, and the ceremony performed by Father McCarthy, at the Camden, R. C. church, Centreville. Miss Evaline McNeil was bridesmaid and Mr. Vincent Brady, groomsman. The happy couple left on the afternoon train for Toronto.—Mrs. and Mrs. Edward Rook have returned home, after a couple of weeks visit to Tiona, Lake where Mrs. Rook's mother resides.—Mr. Joe Ramsay is making the other buyers hustle. He has now bought two hundred and eighty-six head of cattle with money paid on all of them, so as to be sure to get them. He also gets about two-thirds of the hogs in the neighborhood.—Shipping from one to two cars to Montreal weekly.—Mr. Robert Madden, who is very aged, is very low and not expected.

When I read the slurs of the New burgh spouters, re baseball between Strathcona and Newburgh, I felt as all good people do when kicked by a mule. That mule has mighty long ears as well as a long tongue. The sins of the fathers have been visited unto him to the extreme. Newburgh remembers in the way of elongating his unruly, noisy, bombastic member. The New burgh team are all right, a good bunch of sports. We are obliged to them for rendering us worthy of a game, and we also thank them for their anticipation of a game in the near future, and want them to feel that we have nothing but kindly sentiments toward them. But to this sporting call of sounding symbols and tingling brass, we wish to say that to pay any more attention or reply to any more of his funny, bombastic outbursts, and we would feel it a matter of casting pearls before swine.

ERNESTOWN STATION.

A large number from here are taking in Toronto exhibition.—F. Laid ley and son shipped cattle and hogs to Montreal on Tuesday of this week.—W. Kilgannon, for many years associated with the G. T. R. staff at this place, has accepted a position at Sturgeon Bay, on the C. P. R. Will's many friends wish him success in his new sphere of labor.—Mrs. F. Hamm was at home to friends on Thursday evening of last week.—Several from here took in the circus at Kingston, last Saturday.—Miss Ethel Hall has returned from a pleasant visit with friends in Belleville and Picks, Renfrew County.—Rowland Mr. Landlay is poorly at present, and purposes starting a large general store. He takes possession in two months time.—Mrs. Laidley and family will remove to Kingston.—Mr. Alfred Amey and Mrs. Elmore Amey and Master Wilbur spent Labor Day with friends in Desoronto.—Miss Muriel Gay, of Napanee, was the guest of the Misses Mary and Winnie Hamm, this week.—The last electrical storm of the season has been installed as agent of the Bay of Quinte Railway Road at Desoronto.

Desoronto made things happen on Tuesday and Labor Day, in the running line, bringing home the 1 flow ing prizes

One mile race Deer 1st, Code 2d, Margele 3d

2 mile race Code 1st

1 mile open Deer 2nd

100 yards, under 16 years Peter Armitage 2d.

220 yards—E. Roach 1st.

100 yards, open Roach 2d

The weather was very unfavorable for running, a high wind prevailing.

It is the intention to hold a field day of sports in the near future. Arrangements are being made to present a good list of prizes to make it interesting to sports in the surrounding town.

DR. L. CLEARY SMALL, DENTIST, Degree Graduate of Toronto University, Member of Royal College of Dental Surgeons of Ontario. Gold Work a Specialty. Bridges, Fillings, Crowns and Plates. Office: Corner Thomas and Dundas Streets, DESERONTO, ONT. Hours 9-12, and 1-5.

MAPLE AVENUE.

The harvest is past and summer is ended, and the farmers are done their fall ploughing.—Mr. Nelson O'Neil and Mr. Ben—n Snider took a trip to the back counties, and coming out a load of blackberries last week.—Our new bridge is finished, so people can beel safe in crossing with any kind of a load.—Our teacher, Miss Freeman, spent Labor Day in Kingston.—Some of our youths are now on the hunt, hunting plums and mellons, but the mellons were not ripe. When they get ripe come in and we will treat you right rather than have them picked off green.—Rumor says a wedding soon is coming out in this place.—Mr. and Mrs. Thomas Snider spent Sunday with her parents, Mr. and Mrs. Wilson Snider.—Mr. and Mrs. Tucker Tweed, spent their holidays with Mr. and Mrs. H. Snider, Thorpe.—Mr. Manuel Storms is about to buy Mr. Noble Bond's farm. We are sorry to lose Mr. and Mrs. Storms, as they are ideal neighbors.—Miss Sarah Rose has returned home after a two weeks visit with Mrs. Woodcock.—Mr. and Mrs. Levi Snider spent one day last week with their daughter, Mrs. Jas. Bozee.

George E. Beach, C.P.R. ticket seller at Fredericton, N.B., has been arrested on a charge of stealing from the company.

Commander Peary says he has learned from the Eskimos who accompanied Cook that the doctor was never out of sight of land.

DESERONTO.

The str. Prince Rupert arrived from Duluth on Monday with 2043 tons of iron ore for the Standard Chemical Company.

The str. Caspian was on time on Sunday on her last daily trip from Rochester to 1,000 Islands—now only on Sundays until and including Oct. 2d.

The str. Alexandria was 18 hours late going west and 14 hours late coming east. Very heavy weather and the large amount of freight moving being responsible for the delay.

Str. Brockville had a small crowd for Trenton on Monday. The weather prospects not being the brightest a large number for that reason preferred the train, others because it went faster as a number of local sports went via the last way, hence the supposition.

Collector Vallean was officially notified on Monday to proceed to Smiths Falls, to take charge of the customs at that port for two weeks, relieving Collector Stewart, who takes his holiday. He left for the above place on Tuesday.

The str. City of New York cleared for Toronto on Monday laden with stone taken from the bay, where they are deepening the channel at the light house.

Miss and Mr. Wilson and Jack Grant of Toronto, were visiting friends in town on Labor Day.

Mr. C. McNeil run up from Brockville for the day.

The High School opened for the next term, with Mr. Robert White, Principal; Miss Haughtry, Science and Art; Miss Hallet, English.

Miss Knox has changed from boarding after taking meals at the dining room of the str. Alexandria, to boarding them in Carter's shoe store.

The dredge, which has been laid up for the winter operations in the river, near Napanee, is now being dug up.

Mr. Jack Henbridge, Montreal; Mr. Robt. Miss Sadie and Miss Maggie Hetherington, of Napanee, were visitors this week in town.

Frank Butzer spent Labor Day with his brother in Gananoque.

Mr. and Mrs. Beyette are going with her grandchildren to their father, Mr. J. Foster, Bannockburn.

Mr. A. Carlaw is also just returned from Bannockburn, has secured a good position in Tweed, and left for there on Thursday.

Mr. and Mrs. Jay Braden were visitors in Toronto.

Mr. F. Hoover, General Manager of the Lake Ontario and Bay of Quinte Steamboat Company, was in town on business on Tuesday.

Miss M. McNeil, College st., is visiting friends in Newburgh and vicinity.

The Longboat is going to navigate the entire route, commencing at the Mohawk Bay ground on the 15th inst. Contrary to expectations, the Chairman of the Board of Trustees reports a larger number of pupils in attendance at the public school—just 20 more than closed the term. Now making it necessary to engage another teacher for one more room in the Mr. Hewson, of Enterprise station, has been installed as agent of the Bay of Quinte Railway Road at Deerhorn.

Desoronto made things happen on Tuesday and Labor Day, in the running line, bringing home the 1 flow ing prizes

One mile race Deer 1st, Code 2d, Margele 3d

2 mile race Code 3d

1 mile open Deer 2nd

100 yards, under 16 years Peter Armitage 2d.

220 yards—E. Roach 1st.

100 yards, open Roach 2d

The weather was very unfavorable for running, a high wind prevailing.

It is the intention to hold a field day of sports in the near future. Arrangements are being made to present a good list of prizes to make it interesting to sports in the surrounding town.

DR. L. CLEARY SMALL, DENTIST, Degree Graduate of Toronto University, Member of Royal College of Dental Surgeons of Ontario. Gold Work a Specialty. Bridges, Fillings, Crowns and Plates. Office: Corner Thomas and Dundas Streets, DESERONTO, ONT. Hours 9-12, and 1-5.

MAPLE AVENUE.

The harvest is past and summer is ended, and the farmers are done their fall ploughing.—Mr. Nelson O'Neil and Mr. Ben—n Snider took a trip to the back counties, and coming out a load of blackberries last week.—Our new bridge is finished, so people can beel safe in crossing with any kind of a load.—Our teacher, Miss Freeman, spent Labor Day in Kingston.—Some of our youths are now on the hunt, hunting plums and mellons, but the mellons were not ripe. When they get ripe come in and we will treat you right rather than have them picked off green.—Rumor says a wedding soon is coming out in this place.—Mr. and Mrs. Thomas Snider spent Sunday with her parents, Mr. and Mrs. Wilson Snider.—Mr. and Mrs. Tucker Tweed, spent their holidays with Mr. and Mrs. H. Snider, Thorpe.—Mr. Manuel Storms is about to buy Mr. Noble Bond's farm. We are sorry to lose Mr. and Mrs. Storms, as they are ideal neighbors.—Miss Sarah Rose has returned home after a two weeks visit with Mrs. Woodcock.—Mr. and Mrs. Levi Snider spent one day last week with their daughter, Mrs. Jas. Bozee.

George E. Beach, C.P.R. ticket seller at Fredericton, N.B., has been arrested on a charge of stealing from the company.

Commander Peary says he has learned from the Eskimos who accompanied Cook that the doctor was never out of sight of land.

NEWBURGH.

Say what you like, but the Newburgh High School still retains the confidence of the good people of this district. On Tuesday morning when the students assembled for the opening session, there were 47 new comers gracing the seats of Form I. There were more new arrivals on Wednesday, and the prospects are bright for a good year's work. Mr. Duncan, the new Science Master from Toronto, and Miss Grose, Newcastle, arrived on Monday, and were on hand on Tuesday when the school re-opened.

Among the items of scientific and practical interest just now is the information that a Rural Telephone Company is to be built, connecting Newburgh and adjoining localities. The name Bi-Polar Telephone Company has been suggested as the wires will be stretched from pole to pole. The farmers hereabouts, fully as up-to-date and progressive as any, are urging the matter forward, and it will be announced very soon whether it will be a mutual or joint stock company. After information to those interested will be cheerfully given. Hello, Central! Number 7 —27.

Rev. J. M. White, Enterprise, spent Tuesday evening with Mr. D. Neshit, I.P.S.

Mrs. Knight, Napanee, spent Monday with Mrs. S. Shorey.

Division Court was held here last Friday, before His Honor Judge Price. The docket was a very light one. Mr. H. H. Metcalfe, agent for Mr. W. G. Wilson, Napanee, acted as attendant.

Mr. and Mrs. Wm. Eakins are visiting Mr. Wm. Sicker, Napanee.

Mr. H. Finkle is taking in the fair in Toronto this week.

Mr. R. W. Kennedy, of Elgin, Reeve of Newburgh, spent Tuesday with Mr. S. E. Sagar.

Mrs. Clarence Wilson and son are visiting in Wellington on Prince, after spending the summer with Mrs. H. B. Wilson. Miss Jessie Wilson accompanied them, and will take up teaching in Manitoba.

Mrs. Mead Low, Napanee, spent Friday with Mrs. Shorey.

On Monday evening next the Epworth League of the Methodist church will hold its annual reception to the High School students and to all young people in the village away from home. Some time is promised, and the League will be pleased to welcome the young people and welcome them to its Monday evening service.

Mrs. G. A. Ashworth and Mr. McMillan, Ashworth were in Napanee on Tuesday.

Desmond and Mrs. Faleoner and son, Toronto, are visiting Rev. J. Gandier. Rev. Falconer occupied the pulpit of the Presbyterian church on Sunday evening.

Messrs. Elgar Reid, F. Shorts, W. Shorts, Jones, Waller and Bates took in the fair in Toronto, the first week.

Harvest Thanksgiving services will be held in St. Andrew's church on Sunday next, at 3pm. Rev. H. H. Bedford-Jones, of Brockville will be the preacher.

SYDENHAM

The High School opened on Sept 7th, and everyone seemed glad to welcome the scholars, after their long holiday. Mr. Philip Roberts, of Sydenham, has married Miss Burgess, of Odessa, at her home today. The young couple will arrive this evening at their home in Sydenham, which Mr. Roberts has just completed this summer. All good wishes are expressed to the happy couple.—The garden party in aid of St. Paul's church, last Tuesday night, was postponed till Wednesday evening, owing to the cold and wet weather this and several previous days, and those who went say they had a very pleasant time. Mr. and Mrs. D. W. Lake and daughters, also Mrs. Lake, of Toronto, A. D. Sills, of Richmond, Va., will spend part of his vacation with his parents in this village.—Mr. H. B. Sherwood and family are preparing to return to their home in Napanee, for the winter.—Miss Kelley and Thos. Fitzgerald are buying up a car load of calves to ship to New York.—Miss Alberta Lake is attending the R. M. C. at Kingston.—Miss Bessie Lake is teaching school at Kepler.—Miss Nicholson will teach the Wilmer school, this year.—John Smith has gone to Port Credit where he has secured a good position.—Mr. and Mrs. W. J. Godfrey are in Toronto attending the fair.—Mrs. Frank Trousdale and little daughters will attend the Ottawa fair and visit their relatives for a week.—Miss Myra Curran has returned from Morven, where she was the guest of her uncle, Mr. Jake Curran. She was accompanied home by her cousin, Miss Bertha Curran, who will spend some time in Sydenham.—Mrs. George Sweetbrie, who has been very ill, is able to be out.—Mrs. Stephen Mc. C. Lake is on the sick list.—Mr. C. C. Woodruff returned from Manitoba, where he visited his son, Mr. Fred Woodruff.—A man who is on the Indian list in his own town, visited Sydenham last Wednesday night, and after getting some fire water, grew very quarrelsome and drew a knife on one of Sydenham's peaceful men. He was compelled to close the knife and put it in his pocket. This is not the first time this man has created a disturbance, for he visited the place last summer and scouted the village with his mad pranks.—Chas. Turcott has purchased a new windmill for his well, which is a great improvement.—The cold weather has caused our summer visitors to seek their winter homes rather earlier than usual.—The Ladies' Aid of the M. E. church held their monthly tea in Wesley Hall this evening.—Miss Mary Gouge attended a hop at Railton, last Friday night, at Mr. Bottle's, in honor of his daughter's marriage.

ONTARIO ARCHIVES TORONTO

SAVED FROM SUFFERING IN HIS OLD AGE.

Gin Pills cured him.

Annapolis, N.S., May 14, 1909.
I am over 80 years of age and have considerable pain in my Kidney and Bladder trouble for fifteen years. I took doctor's medicine but got no help. I went to Digby one day for sending me the sample box of Gin Pills, which helped me.
I have taken six boxes of Gin Pills altogether but get relief before I had taken near that amount. I had to get up some nights every fifteen minutes and had to use an instrument before I could urinate. Now, I can lie in bed four or five hours without getting up. I can say that Gin Pills have nearly cured me and shall always keep a box in the house.
Thanking you for your timely help, I am your sincere friend and well wisher,
W. H. PIERCE.

And all as a result of sending for a free sample box of Gin Pills.

Do you suffer with your Kidneys or Bladder? Send to the National Drug & Chemical Co. of Canada (Dept. A), Toronto, and get a sample free by return mail. Regular size, all stores, 50c. 1 box—or 6 for $2.50.

Napanee Fruit Market

WATERMELONS,
MUSK MELONS,
PEARS,
PEACHES,
BANANAS,
ORANGES,
LEMONS,
All Fresh and Good.

Phone 88 and have any of the above goods delivered. Our groceries are the best that money can buy. A trial is solicited.

MARK PIZZARIELLO
(Opposite the Campbell House)

We Have Prepared

for the coming of school by having a full line of Books for both the Public and Public Schools. Also Scribblers, Note Books, Pencils, Rubber, Note Books, and every thing needed by the pupil both in school and out of school, including Lunch Baskets, Tooth Powders and Brushes, Picture Post Cards. Your patronage solicited.

Thos. I. Winter

NEWBURGH, ONT.

Floorglaze

literally glazes any floor—yet isn't slippery to walk on—wears wonderfully—and keeps the dust practically free from dust. Any woman can apply Floorglaze easily—it dries hard overnight—it will never crackle nor flake. Water won't affect it—so Floorglaze is just for outdoor woodwork (steps, verandas, etc.) as well as ideal for house floors. Comes in ten beautiful shades—a gallon (each 500 square feet). Ask at the paint store for Floorglaze, or let us send valuable FREE booklet.

IMPERIAL VARNISH & COLOR CO., LIMITED, OF TORONTO. 4

W. A. FRIZZELL,
Postoffice, Napanee, Agent for Electric and Gravity Washer. For information call at P. O. 21tf

NOTICE

If you want a first-class wool lap rug or a lap dozer, call and see my stock before purchasing. Also anything that would be found at a first-class harness shop. Shop, first door west of Campbell House block. F. W. VANDUSEN.

MUSIC

Miss Williams will resume her classes in piano in Napanee on Saturday, August 28th, and in Newburgh on Monday, August 30th. 34tp

MUSIC

Miss N. Mae Hawley will be at her studio over Huffman's drug store, after the 3d of September. Pupils prepared for Conservatory exams. in piano and theory. 35tp

TAMWORTH FAIR.

The annual fair at Tamworth will be held on Thursday, Sept. 23rd, this year, and promises to be one that of any previous exhibition. The amount of prizes has been increased very materially and will add much interest to the pockets of the ducks, exhibitors. The grounds have been leased and are well worth visiting. It is expected that a large crowd will be present and competition to be keen. 35d

HOW TO KEEP COOL.

Get good shade and cover your windows. You can get a shade that is green on one side and cream on the other, and that will darken like a stone wall for the same price that you will pay for the common kind elsewhere, at HENRY'S BOOK-STORE. 29

MRS. JAMES FURRS.

The death of Mrs. James Furrs, of Napanee, Palace Road, which occurred on Thursday afternoon, Aug. 26th, at her home, proved a great shock to her many friends. Deceased had been in very poor health for several months, but that dreadful disease consumption, took her quite suddenly, just in middle age of life, she being only 51 years old. Her maiden name was Emily Brandon, youngest daughter of Mr. and Mrs. Matthew Brandon, near Violet, where she spent all her life till the last six months, when they moved near Napanee, having had poor health after losing her only son last October, with consumption. She was married to Mr. James Furrs about thirty years ago, and leaves to mourn her loss a loving husband and two daughters, Blanch at home, and Florence, married to Mr. Charmere Wales, living in Australia. All who knew Mrs. Furrs have nothing but good things to say of her ever ready to help in time of trouble or distress. She was beloved and respected by all her acquaintance, a kind neighbor, faithful wife and loving mother. The funeral service took place the following Sunday at Violet church at 2 o'clock, and was largely attended. The sermon was preached by the Rev. Mr. Beare. She bore her sufferings with Christian fortitude. He told us peace. The last words were going to meet her son Melbourne. The remains were interred in the family plot at Violet cemetery. The bereaved husband and two daughters have the sympathy of the entire community.

Far beyond this world of changes
Far beyond this world of care,
We shall find our missing loved ones
In our Father's mansion there.
Forget her, no, we never will.
We loved her here, we love her still:
Nor have her loss because she's gone
From here to her eternal home.

There is more Catarrh in this section of the country than all other diseases put together, and until the last few years was supposed to be incurable. For a great many years doctors pronounced it a local disease and prescribed local remedies, and by constantly failing to cure with local treatment, pronounced it incurable. Science has proven catarrh to be a constitutional disease and therefore requires constitutional treatment. Hall's Catarrh Cure, manufactured by F. J. Cheney & Co., Toledo, Ohio, is the only constitutional cure on the market. It is taken internally in doses from 10 drops to a teaspoonful. It acts directly on the blood and mucous surfaces of the system. They offer one hundred dollars for any case it fails to cure. Send for circulars and testimonials.

Address: F. J. CHENEY & CO., Toledo, Ohio.
Sold by druggists, 75c.
Take Hall's Family Pills for constipation.

REDUCED ONE WAY SECOND CLASS COLONIST FARES.

To British Columbia, California, Oregon and Washington points, Sept. 15th to October 15th, 1909, via Grand Trunk Railway System. Full information from any Grand Trunk Agent.

MUSIC

Miss McHenry will be pleased to receive a few pupils desiring instruction in music. Terms moderate. Studio—Centre Street. Terms on application. 29dp

MARATHON RACE.

Five boys all under 16 years of age, with the exception of one, lined up on the mile road race on fair grounds, on last Friday afternoon, for the first prize, $10, 2d prize, $5, and 3d prize, $3. The Committee reserved the right to withdraw the 3d prize, in case there should be only two entries. Entrance fee $1.00, to be deposited on or before noon, to Mr. A. B. Carscallen, Secretary, Tamworth.

LOOK HERE.

Now if you want to get a cheap boot, now is your chance. I am selling the balance of my stock of boots and shoes at cost. Here are a few prices: men's coarse boots, regular $1.00 for $1.30. Men's Oil Tan boots, regular $1.90 for $1.65. Boys' Calf boots, $1.75 for $1.40. Boys' grained boot, $1.80 for $1.50. Men's box calf, regular $2.00 for $1.50. H. W. KELLY, Campbell House Corner.

Merry-go-Round Saved By the Roof.

CAREY ROOF PROVES ITS WORTH AT THE BIG FIRE AT HANLAN'S.

One thing we can congratulate ourselves on is the fact that we had the proper kind of a roof on the Merry-go-Round," said Manager Lol Hanlan yesterday afternoon to the Magnesia Roof covering that place of amusement. "It certainly saved the building."

During the course of the fire now pile watching building after building crash down were astonished to see the Merry-go-Round stay up in spite of the mass of flames surrounding it, and glimmer as before.

Had there been a shingle or metal roof, it would have gone in a moment. You can form your own opinion."

Naturally the interest was keen to know all about this style of roof that could defy the flames. In an interview with The News, the manager of the Philip Carey Company, Bay street, stated that the company, with its $1,000,000 capital, had been making these roofs for the past forty years.

"During that time we have had several years than that," he said, "and have come out of them in the same way. The fact that the roof is flexible is a great advantage. Our great point in its favor is that there is no tar or paper mixed in, but simply a composition of magnesia and the best quality of asbestos. We have these roofs all over America, in particular they are used wherever crowds congregate, as for example, here in Toronto they are on the skating rinks, big waiting rooms, and so forth."

It is interesting to note that the Philip Carey Company has fifty-four branches on the continent, and guarantee a roof for ten years against cracking or giving way.

When wanting a good roof buy Carey's, and write Geo. A. Reid, of Tamworth, for samples and prices, as he has just received a car load. 35d

Thos. I. Winter

NEWBURGH, ONT.

It's no matter how small, I will do any painting on the shortest notice. Terms to be settled before work is finished.

Phone 9 on 15.

MARATHON RACE.

Five boys all under 16 years of age, with the exception of one, lined up on the mile road race on fair grounds, on last Friday afternoon, for the first prize, $10, 2d prize, $5, and 3d prize, $3. The Committee reserved the right to withdraw the 3d prize, in case there should be only two entries. Entrance fee $1.00, to be deposited on or before noon, to Mr. A. B. Carscallen, Secretary, Tamworth.

LOOK HERE.

Now if you want to get a cheap boot, now is your chance. I am selling the balance of my stock of boots and shoes at cost. Here are a few prices: men's coarse boots, regular $1.00 for $1.30. Men's Oil Tan boots, regular $1.90 for $1.65. Boys' Calf boots, $1.75 for $1.40. Boys' grained boot, $1.80 for $1.50. Men's box calf, regular $2.00 for $1.50. H. W. KELLY, Campbell House Corner.

Merry-go-Round Saved By the Roof.

CAREY ROOF PROVES ITS WORTH AT THE BIG FIRE AT HANLAN'S.

One thing we can congratulate ourselves on is the fact that we had the proper kind of a roof on the Merry-go-Round," said Manager Lol Hanlan yesterday afternoon to the Magnesia Roof covering that place of amusement. "It certainly saved the building."

During the course of the fire now pile watching building after building crash down were astonished to see the Merry-go-Round stay up in spite of the mass of flames surrounding it, and glimmer as before.

Had there been a shingle or metal roof, it would have gone in a moment. You can form your own opinion."

Naturally the interest was keen to know all about this style of roof that could defy the flames. In an interview with The News, the manager of the Philip Carey Company, Bay street, stated that the company, with its $1,000,000 capital, had been making these roofs for the past forty years.

"During that time we have had several years than that," he said, "and have come out of them in the same way. The fact that the roof is flexible is a great advantage. Our great point in its favor is that there is no tar or paper mixed in, but simply a composition of magnesia and the best quality of asbestos. We have these roofs all over America. In particular they are used wherever crowds congregate, as for example, here in Toronto they are on the skating rinks, big waiting rooms, and so forth."

It is interesting to note that the Philip Carey Company has fifty-four branches on the continent, and guarantee a roof for ten years against cracking or giving way.

When wanting a good roof buy Carey's, and write Geo. A. Reid, of Tamworth, for samples and prices, as he has just received a car load. 35d

It's a pity when you can't enjoy your meals. Why not? Why not get rid of that sick headache, that dizziness, that sour stomach, that coated tongue, that bad taste in the mouth, that pain in the side, that backache, that nervousness, that sleeplessness, that specks before the eyes, that poor appetite, that bad blood, that constipation, that general debility, that kidney trouble, that impure complexion, that lack of energy, that lack of ambition, that weakness, that lack of vitality, that impoverished condition of the blood, that general run down condition of the system, that lack of strength, that weakness of the stomach, that indigestion, that dyspepsia, that biliousness, that torpid liver, that inactive bowels, that kidney disease, that heart disease, that nervous prostration, that all gone feeling, that don't care feeling, that blue devils, that despondency, that melancholia, that insanity, that suicidal mania, that homicidal mania, that delusions, that imaginations, that hallucinations, that sleepwalking, that highstrung, that delirium tremens, that dementia, that dipsomania, that neurasthenia, that hysteria, that epilepsy, that convulsions, that spasms, that neuralgia, that locomotor ataxia, that paralysis, that creeping paralysis, that anaem

Given Up To Die

...n George St. Sorel, Quebec, ...ffered from womb disease for seven ...ith dreadful pains over the front ...p, and over the back. I had ... I had indigestion and chronic ...ation and the constipation was ...ful. I had doctors for two years ...t without any action of the ... I was told to live for one short ...e. I was so low I thought I was going to die. ... Ladies of the Church were ...ed to me. I was treated by ... doctors without any benefit.

MADAME JOSEPH LIRETTE

...t a sample of "Fruit-a-tives," ...ed him in them at all, and I ... have taken them only my ... need so hard for me to try ... soon as I began to take ... grew better, the ... relieved, the sleeplessness ... my stomach acted, and the ... moved, but above all the ... pains were made easier. ... taken eighteen boxes in all ... perfectly well again."

MADAME JOSEPH LIRETTE,
...ue, $2.50—or trial box 25c, ... orders or from Fruit-a-tives ... Ottawa.

...ton's Bread

...highest excellence in ... Once used the ... city other than ... Phone 41 ... sell.

...ly cannot be ... to visit ... the large variety ... You'll be sure to ...

...and Stewart's Chocolates ...a box, 50c and 60c per ... others. Now order ... cream, a rich dainty de... superior quality, that ... by bulk or bricks at ... notice.

...ervices at all hours.

A. E. CATON.

THE PLAZA

...ber Shop and Tobacco Store
...Tobaccos, Pipes, Etc
...D. KILLORIN, Proprietor

The Liverpool and London and Globe Insurance Company

...ed.....$55,000,000

...ed of the above Company ...handed me by Chick and drew against it?" asked Selwyn.

"Why, no; I just indorsed it over."

"To—to whom, if I may venture?"

"Certainly," he said, with a laugh. "To Mrs. Jack"— Then in a flash for

FALL REMINDERS

...ld like to add another ...unless you order your coal ... you are apt to have a ... you can find ... nothing with which to feed ... or anywhere.

ORDER YOUR COAL

...coal order it here. Then ... be glad when you need it ... the best coal mined, as well.

CHAS. STEVENS

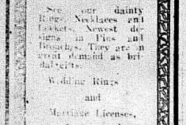

The Weddings.

...See our dainty ... Necklaces and ... lockets, Newest ... designs in Pins and ... Rings. They are a ... useful demand as bri... and bridesmaids.

Wedding Rings ... and ... Marriage Licenses.

...at the ...

Smith's Jewellery Store

The Younger Set

By ROBERT W. CHAMBERS, Author of "The Fighting Chance," Etc.

Copyright, 1907, by Robert W. Chambers

Fleetwood was saying to Craig: "Certainly it was a stiff game—Bradley, myself, Gerald Erroll, Mrs. Delmour-Carnes and the Ruthvens."

"Were you hit?" asked Craig, interested.

"No; about even. Gerald got it good and plenty, though. The Ruthvens were ahead, as usual.

Selwyn, apparently hearing nothing, quietly rose and stepped out of the circle, paused to set fire to a cigarette and then strolled off toward the visitors' room, where Gerald was now due. He found young Erroll just entering the room and greeted him with nervous cordiality.

"If you can't stay and dine with me," he said, "I won't put you down. You know, of course, I can only set you one in a year, so we'll stay here and chat a bit."

"Right you are," said young Erroll, flinging off his very new and very fashionable overcoat—a wonderfully handsome boy, with all the attraction that a quick, warm, impulsive manner carries.* "And I say, Selwyn, it was awfully decent of you to"—

"Pooh! Friends are for that sort of thing, Gerald. Sit here." He looked at the young man hesitatingly, but Gerald calmly took the matter out of his jurisdiction by nodding his order to the club attendant.

"Lord, but I'm tired," he said, sinking back into a big armchair. "I was up till daylight, and then I had to be in the office by 9, and tonight Billy Fleetwood is giving—oh, something or other. By the way, the market isn't doing a thing to the shorts. You're not in, are you, Selwyn?"

"No, not that way. I hope you are not either, are you, Gerald?"

"Oh, it's all right," replied the young fellow confidently, and, raising his glass, he nodded at Selwyn, with a smile.

"You were mighty nice to me anyhow," he said, setting his glass aside and lighting a cigar. "You see, I went to a dance, the telephone, I'm short of us cleared out, and Jack Ruthven offered us trouble, so half a dozen of us went there. I had a few short cards a man ever drew to a kicker. That was all about it."

"Do you mind saying whether you backed my check and drew against it?" asked Selwyn.

"Why, no; I just indorsed it over."

"To—to whom, if I may venture?"

"Certainly," he said, with a laugh. "To Mrs. Jack"— Then in a flash for

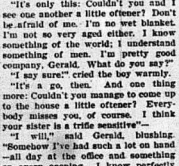

"You were mighty nice to me anyhow," he said.

the first time the boy realized what he was saying and stopped aghast, scarlet to his hair.

Selwyn's face had little color remaining in it, but he said very kindly: "It's all right, Gerald. Don't worry"—

"I'm a beast!" broke out the boy. "I beg your pardon a thousand times."

"Granted, old chap. But, Gerald, may I say one thing—or perhaps two?"

"Go ahead. Give it to me good and plenty."

"It's only this: Couldn't you and I see one another a little oftener? Don't be afraid of me. I'm no wet blanket. I'm not so very aged either. I know something of the world; I understand something of men. I'm pretty good company, Gerald. What do you say?"

"I say sure," cried the boy warmly. "It's a go, then. And one thing more: Couldn't you manage to come up to the house a little oftener? Everybody misses you, of course. I think your sister is a trifle sensitive"—

"I will," said Gerald, blushing. "Somehow I've had such a lot on hand lately at the club and something on every evening. I know perfectly well I've neglected Elly—and everybody. But the first moment I can find I'll"—

Selwyn nodded. "And last of all," he said, "there's something about my own affairs that I thought you might advise me on."

Gerald, proud, enchanted, stood very straight. The older man continued gravely:

"I've a little capital to invest—not very much. Suppose—and this, I need not add, is in confidence between us—suppose I suggested to Mr. Neergard"—

"Oh," cried young Erroll, delighted, "that is fine! Neergard would be glad enough. Why, we've got that Valleydale tract in shape now, and there are scores of schemes in the air—scores of them—important moves which may mean—anything!" he ended excitedly.

"Then you think it would be all right—in case Neergard likes the

DARE YOU EAT HEARTILY?

Or Is Every Good Meal Followed By Discomfort?

So certain are we that "Little Digesters" will cure Indigestion every time—for every person—for YOU—that we will give you your money back without a word if they fail.

You can enjoy a good, hearty meal of wholesome food three times a day, if you take a tablet after each meal.

Read how "Little Digesters" cured Mr. Thody.

"For two years I suffered with Indigestion, and obtained no relief from anything I took, including several prescriptions from prominent physicians. Every meal was followed by acute pain until I feared to eat, consequently became run down for lack of nourishment. "Little Digesters" were recommended to me by a friend and I tried them with remarkable results, two boxes completely curing me. It is three months since I took any, and I have not suffered a pain, no matter how heartily I eat. I would certainly recommend them to anybody suffering with Indigestion." (Signed) E. THODY,
141 Yorkville Ave., Toronto,
June 17, 1909.

"Little Digesters" can be had from your druggist or by mail from Coleman Medicine Co., for 25 cents a box. 26

idea?"

Gerald was enthusiastic. After a while they shook hands, it being time to separate. And for a long time Selwyn sat there alone in the visitors' room, absent eyed, facing the blazing fire of the coal.

How to be friends with this boy without openly playing the mentor; how to gain his confidence without appearing to seek it; how to influence him without alarming him! No, there was no great harm in him yet; only the impulses of inconsiderate youth; only an enthusiastic capacity for pleasure.

One thing was imperative—the boy must cut out his card playing for stakes at once, and there was a way to accomplish that by impressing Gerald with the idea that to do anything behind Neergard's back which he would not care to tell him about was a sort of treachery.

Chapter 5

THE prospect perplexed and depressed Selwyn. He was sullenly aware that in a town where the divorced must ever be reckoned with when dance and dinner lists are made out there is always some thoughtless hostess and sometimes a mischievous one, and the chances were that he and Mrs. Jack Ruthven would collide either through the forgetfulness or malice of somebody or through sheer hazard at some large affair where destiny and fate work busily together in criminal copartnership.

Their encounter was all a mistake, born of the haste of a heedless and elderly matron celebrated for managing to do the wrong thing, but who had been successively nice to him that winter and whose position in Manhattan was not to be assailed.

"Dear Captain Selwyn," she wheezed over the telephone, "I'm short a man, and we dine at 8 and it's that now. Could you help me? It's the rich and yellow this time, but you won't mind, will you?"

He explained to Mrs. T. West Minster his absent delight at being asked. Then he sent for a cab and ambled into the dining room, where he was received with undisguised hostility.

"She's been civil to me," he said; "jeunesse oblige, you know, and that's why I"—

"There'll be a lot of debutantes there. What do you want to go for, you cradle robber?" protested Austin. "A lot of water bibbing, olive eating, talcum powdered debutantes"—

Eileen straightened up stiffly, and Selwyn's tensing smile and his offered hand in adieu completed her indignation.

"Oh, goodby! No, I won't shake hands. There's your cab now. I wish you'd take Austin too. Nina and I are tired of dining with the prematurely aged."

"Indeed we are," said Mrs. Gerard. "Go to your club, Austin, and give me a chance to telephone to somebody under the anaesthetic age."

Selwyn departed, laughing, but he turned in his cab all the way to Fifty-third street, where he entered in the wake of the usual laggards and, surrendering hat and coat in the cloak room, picked up the small, slim envelope bearing his name.

The card within disclosed the information that he was to take in Mrs. Somebody-or-other. He made his way through a great many people, found his hostess, backed off, stood on one leg for a moment like a reflective waterfowl, then found Mrs. Somebody-or-other and was absently good to her through a great deal of noise and some Spanish music, which seemed to squirt through a thicket of palms and beset her everybody.

"Wonderful music," observed his dinner partner with singular originality; "so like 'Carmen.'"

"Is it?" he replied and took her tray at a nod from his hostess, whose daughter Dorothy leaned forward from her partner's arm at the same moment and whispered: "I sent Stark to you, mamma. You can't put Captain Selwyn there because"—

But her mother was deaf and smilingly sensitive about it, so the girl only guessed what reply her child expected: "It's all settled, dear. Captain Selwyn arrived a moment ago." And she closed the file.

It was already too late anyhow, and presently, turning to see who was seated on his left, Selwyn found himself gazing into the calm, flushed face of Alixe Ruthven. It was their third encounter.

They exchanged a dazed nod of recognition, a meaningless murmur, and turned again, apparently undisturbed, to their respective dinner parties.

A great many curious eyes lingered on them shifted elsewhere in reluctant disappointment.

As for the hostess, she had for one instant come as near to pausing heavenward as she could without doing it when she discovered the situation. Then she accepted it with true humor. She could afford to. But her daughters, Sheila and Dorothy, suffered acutely, being of this year's output and martyrs to responsibility.

Meanwhile Selwyn, grimly aware of an accident somewhere and perfectly conscious of the feelings which must by this time dominate his hostess, was wondering how best to avoid anything that might resemble a situation.

Instead of two or three dozen small tables scattered among the palms of the winter garden their hostess had preferred to construct a great oval board around the aquarium. The ar-

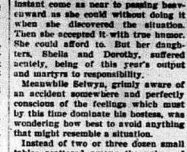

Selwyn found himself gazing into the face of Alixe Ruthven.

rangement made it a little easier for Selwyn and Mrs. Ruthven. He talked to his dinner partner until she was able to respond in monosyllables, which closed each subject that he opened and wearied him as much as he was boring her. But Bradley Harmon, the man on her right, evidently had better fortune, and presently Selwyn found himself with nobody to talk to, which came as near to embarrassing him as anything could and which so enraged his hostess that she struck his partner's name from her lists forever. People were already glancing at him askance in sly amusement or cold curiosity.

Then he did a thing which endeared him to Mrs. T. West Minster and to her two disconsolate children.

"Mrs. Ruthven," he said very naturally and pleasantly, "I think perhaps we had better talk for a moment or two if you don't mind. My dinner partner is quite impossible, you see, and I happen to be here as a filler in—commanded to the presence only a few minutes ago. It's a pardonable error. I bear no malice. But I'm sorry for you."

There was a silence. Alixe straightened her slim figure and turned, but young Innis, who had taken her in, had become confidential with Mrs. Fane. As for Selwyn's partner, she probably divined his conversational designs on her, but she merely turned her bare shoulder a trifle more unmistakably and continued her gossip with Bradley Harmon.

Alixe broke a tiny morsel from her bread, sensible of the tension.

"I suppose," she said as though reciting to some new acquaintance an amusing bit of gossip, "that we are destined to this sort of thing occasionally and had better get used to it."

"I suppose so."

"Please," she added after a pause, "aid me a little."

"I will if I can. What am I to say?"

"Have you nothing to say?" she asked, smiling "It need not be very civil, you know, as long as nobody hears you."

To school his features for the deception of others, to school his voice and manner and at the same time look unflinchingly into the grave of his youth and hope, called for the sort of self command foreign to his character. Glancing at him under her smoothly fitted mask of amiability, she slowly grew afraid of the situation, but not of her ability to sustain her own part.

They exchanged a few meaningless phrases; then she resolutely took young Innis away from Rosamund Fane, leaving Selwyn to count the bubbles in his wineglass.

But in a few moments, whether by accident or deliberate design, Rosamund interfered again, and Mrs. Ruthven was confronted with the choice of a squabble for possession of young Innis, of conspicuous silence or of resuming once more with Selwyn, and she chose the last resort.

"You are living in town?" she asked pleasantly.

"Yes."

"Of course; I forgot. I met a man last night who said you had entered the firm of Neergard & Co."

"I have. Who was the man?"

"You can never guess, Captain Selwyn."

"I don't want to. Who was he?"

"Please don't terminate so abruptly the few subjects we have in reserve. We may be obliged to talk to each other for a number of minutes if Rosamund doesn't let us alone. The man was Boots Lansing."

"Boots! Here!"

"Arrived from Manila Sunday. As usual, he introduced you as the subject and told me—oh, dozens of things about you. I suppose he began quoting for you before he crossed the troopers' gangplank, and somebody sent him to Neergard & Co. Haven't you seen him?"

"No," he said, staring at the brilliant fish, which glided along the crystal tank, goggling their eyes at the lights.

"You—you are living with the Gerards, I believe?" she said carelessly. "For awhile."

"Oh! Boots says that he is expecting to take an apartment with you somewhere."

"What! Has Boots resigned?"

"So he says. He told me that you had resigned. I did not understand that. I imagined you were here on five until I heard about Neergard & Co."

"Do you suppose I could have remained in the service?" he demanded.

His voice was dry and almost accentless.

"Why not?" she returned, paling.

"You may answer that question more pleasantly than I can."

She usually avoided champagne, but she had to do something for herself now. As for him, he took what was offered without noticing what he took and grew whiter and whiter. But a fixed glow gradually appeared and remained on her cheeks. Courage, impudence, a sudden anger at the forced conditions, steadied her nerves.

"Will you please be more equal to the situation?" she said under her breath, but with a charming smile. "Do you know that you are scowling? These people here are ready to laugh, and I'd much prefer that they tear us to rags on suspicion of our overfriendliness."

"Who is that fool woman who is monopolizing your partner?"

"Rosamund Fane. She's doing it on purpose. You must try to smile now and then."

"My face is stiff with grinning," he said, "but I'll do what I can for you"—

"Please include yourself too."

"Oh, I can stand their opinions," he said. "I only meet the yellow sort occasionally. I don't herd with them."

"I do, thank you."

"How do you like them? What is your opinion of the yellow set? Here they sit all about you—the Phoenix Mottlys, Mrs. Delmour-Carnes yonder, the Draymores, the Orchils, the Vendenning lady, the Lavas of West-lawn"—he paused, then deliberately—"and the Jack Ruthvens. I forgot, Alixe, that you are now perfectly equipped to carry aloft the golden hod."

"Go on," she said, drawing a deep breath. She forced a smile and drew her glass toward her. The straw limited wine slopped over and frothed on the white skin of her arm.

"Well," she breathed, "this ghastly dinner is nearly ended."

He nodded pleasantly.

"And Phil?" a bit tremulous.

"What?"

"Was it all my fault—I mean in the beginning? I've wanted to ask you that—to know your view of it. Was it?"

"No. It was mine—most of it."

"Not all—not half. We did get know how. That is the wretched explanation of it all."

"And we could never have learned. That's the rest of the answer. But the fault is not there."

"I know—better to bear the ills we have."

"Yes; more respectable to bear them. Let us drop this in decency's name, Alixe."

After a silence she began: "One more thing I must know it, and I am going to ask you if I may. Shall I?"

He smiled cordially, and she laughed as though confiding a delightful bit of news to him.

(TO BE CONTINUED.)

CASTORIA

For Infants and Children.

The Kind You Have Always Bought

Bears the Signature of Chas. H. Fletcher

WISE AND OTHERWISE.

"What is lautour?"

"That is what some salesladies display when you ask to see something cheaper."

• • •

Hard and soft coals cannot withstand Dodderer's Cure for corns. It will have that time. Get a bottle at once and be happy.

• • •

I thought," growls the disenchanted constituent, who is also the ultimate consumer, "that you were all down in Washington were going to reform the tariff."

"We did, explains the statesman. "We did. But every time we got it reformed the blamed thing backsaid."

• • •

"What makes you so sure you'll win a race?" "Why, the money that man makes per annum?"

"I put him to express his honest opinion as to the future at which there should be exemption from an income tax."

• • •

IT NEEDS NO TESTIMONIAL. It is a necessity in itself. If testimonials were required they could be furnished in thousands from all parts and conditions of men in widely different places. Many medicines are just fairly good, very few have had an abnormal existence and then are heard of no more. Dr. Fowler's Extract of Wild Strawberry has grown in reputation every day since it first made its appearance.

• • •

First Ward Politician—We'll carry our ticket.

Second Ditto—But you forget our opponent is the reform candidate, and he will get all the women's votes.

First W. P.—Won't be any women voters by election day.

Second Ditto—How do you know they won't vote?

First W. P.—Because we have arranged with the stores to have big bargain sales on election day.

• • •

When going away from home, or at any change of habitat, be it a wife man who smokes, don't forget to take a bottle of Dr. J. D. Kellogg's Dysentery Cordial. Change of food and water, in a strange place where there are no doctors may bring on an attack of dysentery, and then a standard remedy at hand with which to cope with the disorder, and forearmed be can successfully fight the ailment and subdue it.

• • •

The two men had just finished dining. One of them called the waiter.

"Two cigars," he ordered.

"Don't order more than one," put in the other diner, hastily; "I have a pocketful."

• • •

FOR INFLAMMATION OF THE EYES.—Almost daily does Dr. Thomas' Eclectric Oil's Pimmeler's Vegetable Pills possess, besides regulating the digestive organs, in their efficacy in relieving inflammation of the eyes. It has such power in this direction, recommendation from those who were afflicted with sore eyes and found a sure cure in the pills. They affect the nerve centres and the blood in a surprisingly active way, and the result is almost immediately noticed.

• • •

"Who's the greatest living Englishman?" asked the teacher.

"King Edward," answered the boy.

"And who is the greatest living German?"

"Hans Wagner, of the Pittsburgs!"

• • •

THEY DRIVE PIMPLES AWAY.—A face covered with pimples is unsightly. It tells of internal irregularities which should long since have been corrected. The liver and the kidneys are not performing their functions in the best manner. Moulds and these pimples are to let you know that the blood poisons. Parmelee's Vegetable Pills will drive them all away, and will leave the skin clear and clean. Try them, and there will be another witness to their excellence.

Lumber!!!

Lath and Shingles!!

Lehigh Cement

Hard and Soft Coal!!

Wholesale

THE SCHUSTER CO., Ltd.

Belleville, Ont.

Write or Phone Us. 36tfc

Money and Real Estate.

For parties having money to loan we offer guaranteed Mortgage Investments, with interest payable half yearly, at 6 per cent. on first and upwards, deposited for 1 or 2 years, 5½ per cent. on $500 and upwards deposited for 3 or 4 years, 5 per cent. on the said upwards deposited for 5 years. In addition to the Trusts Deposits Receipt the Company allocates to each deposit receipt the first mortgage in which the deposit is invested, that the depositor may have the satisfaction of knowing the character of the security and those interest coupons are payable. Money loaned on mortgage security at lowest rates of interest. Insurance effected in reliable companies. Apply to M. C. POGAN, Agent, Napanee.

Feed Grinding

Having installed the latest machinery for Grinding Feed, consisting of a Gas Producing Plant and the celebrated Vessot Grinder, I will be pleased to have you call and inspect the machinery and work we can produce.

Soliciting a share of your patronage, we feel sure we can please you.

D. S. COLLIER

(Near Reindeer Dock.)

KINGSTON BUSINESS COLLEGE

Limited.

KINGSTON, CANADA.

"HIGHEST EDUCATION AT LOWEST COST."

Twenty-sixth year. Fall term begins Aug. 30th. Courses in Book-keeping, Shorthand, Telegraphy, Civil Service and English.

Our graduates get the best positions. Within a short time over ten hundred positions with one of the largest railway corporations in Canada. Enter any time. Call or write for information.

H. F. METCALFE, Principal.

Fountain Pens

Guaranteed Absolutely

The Great English Non-Leakable and Self-Eller.

The Onoto.

The Non-Leakable for Ladies' hand bags and boys' playing games. Stand all jolting.

The Moore's Famous.

Great value fully guaranteed Fountain Pens from $1.50 upwards. Solid gold points.

Call and try them anyway.

F. Chinneck's Jewelry Store
Near Royal Hotel.

FINANCIAL.

The Farmers Bank
OF CANADA

Incorporated by Special Act of Parliament.

HEAD OFFICE, - - - TORONTO

W. R. TRAVERS, General Manager

Interest allowed on Savings Bank deposits of $1.00 and upwards, at highest current rates. Special attention given to Farmers' business.

Farmers' Notes Discounted. Sale Notes Collected. Your Account Solicited.

J. A. HAYDON,
Manager Camden East Branch.

4tf

Northern Crown Bank

Capital (authorized).....$6,000,000
Capital (paid up).....$2,200,000

Deposits of any amount over one dollar are received in the Savings Department, and can be drawn by check without any unnecessary formality or delay.

R. G. H. TRAVERS,
Manager Napanee Branch.

36b

The Dominion Bank

NAPANEE BRANCH

Paid up Capital $3,384,000.00
Surplus 5,384,700.00
Total deposits 38,000,000.00

DUDLEY L. HILL,
Manager.

Merchants Bank of Canada

ESTABLISHED 1864.

PAID UP CAPITAL AND RESERVE, OVER $10,500,000.00

UNDOUBTED SECURITY FOR DEPOSITORS.

SAVINGS BANK DEPARTMENT

Deposits of $1.00 and upwards received and interest at best current rates paid.

Farmers' Business Solicited, and General Banking Business Transacted

Napanee Branch—
W. A. BELLHOUSE, Manager.

Yarker Branch—
E. R. CHECKLEY, Manager.

TRANSPORTATION.

LAKE ONTARIO AND BAY OF QUINTE STEAMBOAT COMPANY, LIMITED.

Str. Caspian

1000 ISLANDS, DESERONTO, ROCHESTER.

Leaves Deseronto Sunday at 4.55 a.m. for Picton, Kingston and 1000 Islands, returning Saturday at 9.30 p.m. for Charlotte N.Y. (Port of Rochester).

Str. Aletha

BELLEVILLE, DESERONTO, KINGSTON.

Steamer leaves Deseronto on Monday, Wednesday and Friday at 6.30 a.m. for Picton, Kingston and intermediate Bay of Quinte ports. Returning leaves Kingston and Belle on Tuesday, Thursday and Saturday at 8.45 p.m.

Full information from agents.

E. E. HOGSETT, Agent, Deseronto. J. L. BOYES, General Manager, Kingston, Ont. Agent, Napanee.

THE ONTARIO AND QUEBEC NAVIGATION CO., LTD.

QUEBEC VIA

Steamer "Alexandria"

Commencing June 24th.

Steamer Alexandria leaves Deseronto every Monday at 8.45 a.m. for Montreal and intermediate ports. The fare to Quebec and return including all meals and berth $25.00. Steamer Alexandria leaves Deseronto every Saturday at 8.45 a.m. for Deseronto, Niagara Falls and Buffalo.

For further particulars apply to

J. L. BOYES, Agent, Napanee. R. K. HEPBURN, Pres. and Gen. Manager, Picton, Ont.

STR. REINDEER

ROUTE AND TIME TABLE.

The steamer Reindeer will run as follows for the season of 1909, leaving Napanee for Deseronto and Picton at 6 o'clock a.m. Picton for Deseronto at 9.15 a.m. Deseronto for Picton at 2 p.m. Picton for Deseronto and Napanee, at 4 p.m., connecting with all G.T.R. trains east and west, also B. of Q. trains at Deseronto, C.O.R. trains at Picton, and Ella Ross for Belleville and upper bay ports.

On morning trip up steamer will call at Glen Island and Hickson. Returning passengers for these ports on 4 p.m. trip out of Picton. 27

R & D Steamer "Belleville"

Weekly service now in effect. Between Hamilton, Toronto, Montreal and intermediate Ports.

Connections at Montreal for Quebec and Saguenay.

Tourist Steamers "Toronto" and "Kingston", commence running June 1st.

For tickets apply to local agent, J. L. BOYES, or write H. FOSTER CHAFFEE, Asst. Gen. Pass. Agent, Toronto.

ED. Petts, east of Napanee Canning factory, is prepared to do plastering and cement work of any description by job or day. 11tf

ONTARIO ARCHIVES TORONTO

Personals

It is the desire of the publisher that all should take an interest in the columns of The Beaver. If you have friends visiting you, or are going away for a trip, leave word or send it on a post card.

Miss Blanche Coolidge and her friend, Miss Andrews, Pianist in Snell's Academy left on Monday for Syracuse, after spending three weeks in Canada, the guests of Mr. and Mrs. E. R. Williams, Selby. Miss Lena Coolidge will remain in Canada until the fully recovers from her recent operation.

Mr. and Mrs. Patrick O'Neil and three children spent Saturday and Sunday with her aunt and uncle, on Marlbank, and had tea at her cousin's, Mr. and Mrs. S. Hawley, and called on Miss Winnie Murphy and brothers.

Mr. Charles H. Garrison and son Lelloy, attended the Toronto fair, this week.

Mrs. W. H. Hunter and Mrs. R. T. Quinn, spent a few days in Toronto, this week.

Miss Mae Stoney is visiting with friends in Perth.

Mr. J. W. Storms left last week for a three months' visit in the west.

Miss Clara Saunders, of Bonnyville, has accepted the position of Science teacher in the Napanee Collegiate Institute.

Mr. H. A. Croskery left last week for Lindsay, where he has secured a position in the school.

Miss Marjorie and Henry Coolidge left on Monday for their home in Syracuse, N.Y., after spending their vacation in Prince Edward.

Dr. D. E. Lucas and Mrs. Lucas from Brooklyn, N.Y., spent the week end at Bine McFaul's, Melville, leaving Saturday to visit relatives in Napanee.—Picton Gazette.

Mr. David R. Sexsmith and son Stanley are spending the week in Toronto, attending the fair.

Miss Brown and niece, Miss Margaret Brown, of Worcester, Ont., are visiting Mr. and Mrs. J. W. Topping, Marysville.

Mr. Ed. Pegnieux left for Sterling on Tuesday last, where he will spend a few days fishing.

Mrs. D. Andrews and granddaughter, Isabella Lewis, of Oswego, N.Y., returned home, after visiting her sister, Mrs. D. McAlister.

Miss Jessie Ostrom, of Ottawa is the guest of Mrs. W. A. Masters.

Messrs. Robt. Mill-ar, Centreville, and Thomas Milsap and Ed. Hannah of Gresham, are spending the week in Toronto, attending the exhibition.

Mr. and Mrs. Jas. O'Hara and daughter, of Camden East, have returned from their visit in Scotland.

Mr. J. S. Ham returned from Kingston on Monday, where he has been undergoing treatment for his eyes.

Miss Esther Cummings and Ruth Johnson Addition, Miss Manda Watson, Newburgh Ont., also Mr. Claude and Mr. Partridge, of Highland school staff, Bishop, have been spending the vacation camping in Hinchinbrook Mountains, Arthur Bisbee Reviews.

Mr. Neil Denis Peters, son of Mr. and Mrs. H. H. Peters, Odessa, has entered Albert College on preparation for the Methodist ministry.

Mr. and Mrs. W. C. Jenkins, Piety Hill, have gone to Buffalo by boat, and will return by Niagara Falls and take in Toronto exhibition.

Mr. W. H. McCue, Cobalt, is visiting the week with his parents, Mr. and Mrs. C. McCue.

Mr. John P. Hartley, freight check clerk for the G. T. R., has been transferred to Belleville. Before leaving the fellow workers at the station presented him with an address and a handsome gold signet ring. Mr. Hartley has been here for nine years and has a host of friends.

Mr. W. Burns left on Monday last for Peterboro to spend a few weeks with his daughter, Mrs. Daw.

Mr. Thomas Mill-er left on Tuesday last for New York, to visit her sister, who resides there.

Miss Kitty M. Sexsmith and son Harry spent a few days at Toronto and Niagara Falls.

Mr. and Mrs. R. H. Peters are among the many who attended the Toronto exhibition from Odessa.

Mr. Oliver Aseltine, who has been spending his holidays at Wilton, and his cousin, Norman Ostrom of his schoolboy days, has returned to the parties of the staff of the Owen Sound Collegiate Institute. He gets a substantial increase in salary.

Mrs. J. S. Ham, Dundas st., has returned, after spending six weeks in Woodington, Lake Rosseau, Muskoka, Toronto and Peterboro.

Miss Vera Carr, Leinster, spent last week with her grandparents, Mr. and Mrs. Martin Dewitt.—Napanee.

Mr. and Mrs. David Frink, Moscow and children, Donald and Margaret, spent Sunday with his sister, Mrs. Walter Cranston, Hay Bay.

Miss Ida B. Mellwaine, who has taught in Dorland school for the past four and half years, has returned her position as teacher of that school.

Miss Ivae Kelly, of Picton, is visiting friends in town.

Mr. T. C. Smith left last week for Harriston to take charge of his school.

Mr. F. R. Blewett, K.C., of Listowel, has been appointed representative for Sovereign Grand Lodge I.O.O.F., which is to meet in Seattle. Mr. Blewett is the only chosen representative in Ontario.

Mrs. Hillier and Miss Hillier, of Ottawa, were the guests of Mrs. J. E. Richardson, this week.

Mrs. Allan Williams, Marlbank, is the guest of Mrs. Edwin Young, Napanee.

Miss Florence Caton will return to her home next week after spending a pleasant holiday with Toronto, Port Perry, Sunderland, Thorndale and Bartie friends.

Mrs. F. P. Marlin, of Cleveland, visited at Mr. W. F. Ferguson's, over Sunday.

Mr. and Mrs. Henry Wilson left on Thursday for New York, to visit their son, Mr. J. Walter Wilson, and family.

Mrs. H. Ball, of Trenton, Maple Glen, is visiting at the homestead her daughter, Mrs. Harry Richardson.

Mrs. James Milligan, Enterprise, and Mr. H. W. Milligan, Centreville, spent a few days visiting friends at Bath and the Thousand Islands.

Messrs. E. A. Farrow, Mason Bruce and W. S. Hobson, Barring with friends, Misses Florence M Caton, Victoria Hobson and Ella Robinson spent Monday (Labor day) at the exhibition, Toronto.

Mr. A. Price and children, of Cleveland, visited Mrs. W. F. Ferguson, the first of the week.

Miss Jonness, Desoronto, was in town on Monday en route to Macon, Georgia.

Master Maurice Daly returned from a visit in Hastings, on Saturday.

Mrs. James Skinner and daughter Gracie, and Mrs. Lesley Skinner spent the week in Toronto.

Mr. Denis O'Connor and son left on Tuesday to attend the exhibition in Toronto.

Mr. Abel, Toronto, is the guest of Mr. John Coates.

Mr. Charles Excel is spending the week in Toronto, attending the exhibition.

Misses Helen and Jean Daly returned on Saturday from visiting friends in Toronto.

Mr. Collins, St. Catharines, arrived in town on Monday to resume teaching in the Collegiate Institute.

Mr. and Mrs. John Stevenson, of Ottawa, are spending the week in town, the guests of Mr. T. H. Caniff.

Mr. W. M. Cambridge is in Toronto this week, taking in the exhibition.

Miss Nora Townsend and Master James O'Connell have returned to their homes in Watertown, N.Y., after spending the summer holidays with their grandparents, Mr. and Mrs. James Murphy, Tamworth.

Mrs. F. F. Miller spent Monday in Kingston with her wife, Miles, who is attending Malmars College.

Mr. and Mrs. D. J. Hogan left on Monday to spend a few days in Montreal.

Mr. N. Bilton left last Saturday for Chatham, Ont.

Miss Ethel Wilson returned to her school in Woodstock on Friday.

Mr. M. P. Hodgins left on Monday for Saskatoon.

Mr. and Mrs. Cyrus Edgar, Yarker, visited Mrs. Ed. Goodrich, Toronto, on Friday.

Mrs. Z. A. Grooms and Mrs. Wm. Kelley are visiting Mrs. Grooms' daughter, Mrs. MacKee, in Toronto.

Mr. and Mrs. M. S. Hall and son Gerald, Sandhurst, spent Saturday last in town.

Mr. and Mrs. David Frink and son and daughter, Moscow, son Saturday in Napanee.

Mr. L. B. Starr, Oswego, spent a few days this week in Napanee.

Mr. Wm. H. Hindley, Enterprise, spent Labor Day in town.

Mr. and Mrs. Doris Dale spent a few days this week in Toronto.

Mrs. Gus White has returned to her home in Stillsville, after a two weeks' visit with Miss Myrtle Lee.

Miss Fannie Scott, of New York, and her brother George, visited Mrs. C. W. Dean, Thomas st., this week.

After spending four weeks with her sister, Mrs. O. A. Knight, Mrs. O. N. Hosey left for Kingston to visit her sister, Mrs. W. H. Mott, and from there she will go to Ottawa to visit her son, John Hosey.

Miss Ida Graham, Grange, who is teaching school at Emerald, Amherst Island, spent the week-end and Labor Day at her home in Odessa.

Mrs. James Bird, of New York, Mrs. Joseph Keller and Miss Martha Phippen, of Winnipeg, are visiting their brother, Mr. George Phippen, Conway.

Tuesday callers—Messrs. C. A. Tuttle, Centreville; Thos. Gordon, Sandhurst; G. H. Henderson, Lime Lake; Mrs. Chas. Frye, Newburgh.

Mr. James Skinner, Camden East, is spending a week in Toronto, attending the exhibition, and visiting his daughter, Mrs. E. Goodwin, 24 Howland Road.

Mrs. Wm. Williams, Marlbank, is the guest of Mrs. Edwin Young, Napanee.

Miss Margaret Murphy left on Thursday for Utica, N.Y., after spending six weeks holidays with her parents, Mr. and Mrs. James Murphy, Tamworth.

Miss Lillian Kennedy leaves this week for Syracuse, N.Y., to resume her position at the "Rantunberg".

Mr. Edward Clark left on Tuesday for a trip through the north west.

Mr. and Mrs. G. R. Grass and three sons spent the holidays with her sister, Mrs. A. Vincent Croxtom and also visited her nephew Cecil, who got shot in the eyes some time ago, but is improving nicely.

Mr. Robert Gilmore, Tamworth, called on Mr. T. E. Goodwin' Toronto, on Wednesday.

Dr. W. D. MacCormack left, Thursday for a three weeks' trip to Winnipeg, Melville, Sask., and other western points. Dr. Bennett, V.S., of Millbrook, will act as substitute during his absence.

Mrs. A. E. Paul and Miss Muriel spent Labor Day in Camden East.

Rev. W. H. Emsley was in Tyrone on Sunday and Monday, preaching and lecturing on the occasion of their harvest festival.

Mrs. J. E. Baker and Mr. Harvey Warner left on Wednesday to spend a few days in Toronto, the guests of Mrs. A. E. Lang.

Mr. Ed. Carscallen, Rochester, N. Y., formerly of Napanee, spent a few days this week in town, visiting his parents.

Mr. and Mrs. Geo. Gibbard are spending the week at Bogart's on the Bay.

Miss Lena Herrington returned on Wednesday from visiting friends in Toronto.

Mr. Clarence Vine spent Monday in Toronto, attending the exhibition.

Mrs. Beecham Trotter, of Brandon, with her son and daughter, have been the guests of Rev. and Mrs. W. H. Emsley during the week, returning from a protracted tour in Europe.

Mrs. John Johnston and daughter Ruth, Beaver Lake, spent this week in Toronto at the exhibition.

Mr. Joe Wearing was the guest of Mr. and Mrs. A. E. Lang on Sunday. He was on his way to Montreal, where he spends a few weeks before returning to Manchester University, Toronto, for his final year in law. He has been all summer in the west, spending some time in Seattle, Edmonton and other cities. He speaks very highly of the west.

Mr. W. S. Herrington attended Court in Centreville, on Wednesday.

Mr. R. G. H. Travers, Acting Manager of the Northern Crown Bank, Brockville, spent Sunday in Napanee with his family.

Mrs. George W. Gibbard will receive on Thursday and Friday, Sept. 16th and 17th, from 4 to 6 o'clock.

Mr. and Mrs. W. R. Canham, of Ottawa, attending the funeral of her brother in Richmond, on Tuesday, are remaining the week.

Mrs. Angie Dunnett left on Wednesday to visit friends at Conway.

Messrs. E. I. Boyle and J. D. Bell are spending the week in Toronto, at the Exhibition. They report a fine exhibit of horses.

On Friday last Dr. and Mrs. Purdy Sello, were the guests of Mr. and Mrs. W. S. Provins, "The Maples," Kingston.

Mrs. Henry Perry, of Kingston, injured by jumping from the Kingston auto stage, was sufficiently improved to be moved to Kingston on Tuesday morning. Her sister, Mrs. Dr. Macdonald, drove with her to their home in Kingston.

Mr. Fred Miller and Mr. J. B. Allison were surveying building lots on Thompson's Point, last Wednesday.

Rev. F. T. Dibb spent Wednesday in Kingston.

Mr. and Mrs. Wm. C. Vine spent a few days in Toronto this week, attending the exhibition.

Mrs. J. S. Veedmans, Collins Bay, and sister, Miss Flo. Amey, Camden East, have returned home, after spending a week with their uncle at Alexandria Bay.

Miss Jennie Baker, Millhaven, has gone to Ottawa to spend a few weeks.

Miss M. Cadman visited at J. F. Baker's, recently.

Mr. and Mrs. Ouellette returned to their home in Ottawa this week. They report a fine time visiting Belleville, Sherbrooke, Windsor, Greenlee, Richmond, Melbourn and Montreal.

Mr. and Mrs. W. B. Perry are spending a few days visiting Kingston in this vicinity, en route to Ottawa, to attend the exhibition.

BIRTHS.

LAWLOR—At Centreville, on Sept. 1st, to Mr. and Mrs. M. Lawlor, nee Margaret Maguire, a son.

GOWAN—At Deseronto, on Friday, Aug. 27th, to Mr. and Mrs. John Gowan, of Oshawa, a daughter.

MARRIAGES.

HENDERSON — DAVEY—At Wilton, at the home of James Davey, Sept. 1st, 1909, by John Roddy, Miss Leita Merle, to John Albert Henderson, of Murtale, by Rev. W. S. Boyce, B.A., B.D.

CARD—FERNANDEZ — At Buffalo, N.Y., on Monday morning, Aug. 30th, by Rev. Frederick H. Coman of Ashbury Methodist church, Hazel Irene, daughter of Mrs. M. V. Card, of Niagara Falls, to Mr. C. Fernandez, of New York.

DEATHS.

MILLS — At Cleveland, Ohio, on Monday, Sept. 6th, 1909, Charles William Mills, son of John Rodger Mills, of Napanee, aged 51 years and 9 months.

ROBLIN—At Albany, N.Y., Thursday, Sept. 2d, 1909, Mr. Ernest Roblin, aged 34 years. Mr. Roblin is a son of Mr. John Roblin, of Dorland, South Fredericksburgh.

GROOMS—At Richmond, on Sunday, Sept. 5th, 1909, Mrs. Ira Edmund Grooms, aged 58 years.

THOMPSON—At the residence of her daughter, Mrs. McTaggart, Kingston Road, on Friday, Sept. 3d, 1909, Mrs. Martha Thompson, aged 89 years.

BELL—At Los Angeles, California, on Friday, August 27th, Edward F. Bell, aged 74 years. He is the last surviving brother of Mr. A. F. Bell, of Napanee.

In NAPANEE it is

WALLACE FOR DRUGS

Everything Fresh and Good.

One car of Feed arrived.

Cracked and Ground Corn, pure Grain, Moullie Corn and Oats. Also Timothy and Clover Seed. Lowest prices for cash. Call and examine this feed.

J. W. PATTERSON

Camden East.

Lamps

Fancy Chimneys, Burners, Brackets, etc.

The Medical Hall—Fred. L. Hooper.

At $5.00—Just like picture.

Come to Napanee for Women's Coats

THEN.....COME RIGHT INTO ROBINSON'S

SIT RIGHT DOWN .... MAKE YOURSELF AT HOME.

When you come we'll take great pleasure in showing you the Coat styles that will take the lead. The snappiest, most up-to-date garments to be found anywhere. We'll introduce you to the new garments. You'll like the range of colors we're showing. Here you will find the coats that will attract you; no doubt of it; but we want you to see for yourself. Try some on; hundreds and hundreds to choose from.

Catering to the wishes of those who appreciate individual style, we have, where thought advisable, bought only one coat of a kind.

At $5.00 you will certainly be surprised at the nice garment we are showing. Made from Wide Frieze, 45 inches long, collarless, inlaid velvet with silk mohair braid and soutache. Some of the Colors, Dark Grey, Black, Navy. Sizes 32 to 44. Note the length, note the colors, note the sizes.

$10.00—Plain Beavers in Black, Brown, Green, in about ten different styles, mostly semi-fitting, braid, velvet and button finish. Size 14, 16, 18 years and 32 to 42 bust.

$15.00—Datchett models, the development of the Merovingian styles, long beautiful lines. Dozens to select from. Green, Brown, Grey and Blacks. Also Black Kersey Coats, beautifully embroidered with silk soutache. Sizes 32 to 42.

EXTRA LARGE SIZES—The woman who wears 42, 44, 46 bust measure will find some very choice garments in Black. Plainly tailored Coats, $5.00, $10.00. Embroidered and very dressy garments, $15.00, $16.50, $17.50.

$20.00 to $35.00—Bring you into the realm of exclusive high class garments. Very few stores in Canada will show you as many range.

FOR EVENING WEAR—For afternoon teas and evening wear, show some beautiful model garments, more elaborately trimmed than street garments. Silk and satin linings. Greys, Fawns, Greens, $20.00 to $35.00.

FUR COLLAR COATS—This will be a popular coat this season, made of plain Black, Navy, Fawn, Green, quilted linings. Alaska Sable, Coon Sable, Muskrat collars, $20.00 to $40.00.

Women's Tailored Suits .... Ready-to-wear

You are welcome to inspect our Fall exhibition of Women's Suits. See the new fashion ideas worked out by master hands, into dress grace and beauty. Note the expert tailoring and perfect fitting qualities that bring out the correct lines.

Any woman, miss or maid who wants to dress well, in correct style at moderate cost, should see and try on a Robinson suit. We see best early selections. Manufacturers are very busy, dressmakers are scarce and to get "what you want when you want it" may be so easy later on.

$12.50—All wool Venetians, coat 35 inches long, plainly tailored and all interlined. Black, Green, Navy, Brown.

$15.00—Plain covert Venetians, Navy, Black, Green, plaited skirts, button trimming, finely tailored.

$18.50—Silk and button trimmed, all wool fabrics, coats lined throughout with silk. Skirts are pleated. Colors, Black, Navy, Green, Taupe.

At $25.00 and $30.00—A wide range of fabrics, silk and satin lined, made in various styles, combining silks, buttons, and braid, to give the necessary style touches.

A Sale of Women's Moreen and Sateen Underskirts

For Saturday and Napanee Fair Days.

We've secured a concession on a big lot of Black Moreen and Satana Underskirts, by which we are able to offer the lot much less than regular value.

We think the quantity is large enough to supply demand for to-morrow's selling all day.

SATURDAY AND BOTH NAPANEE FAIR DAYS.

Black Moreen Skirts, just like cut

Black Moreen skirts, 5 gored, 17 inch bias flounced flounce with 3 inch frill. Lengths, 38, 40, 42 inches. Real value $1.25. Sale Price.....

AUTUMN MILLINERY

Ready Now and for Fair Days.

Millinery Openings are over in the Wholesale and our Milliners are home again, preparing for our own formal Fall Opening.

Shapes and trimmings are all here. Early buyers who do not wish to wait for Opening Displays may be served any time. A special effort is being made to look after the Milliners wants of Fair week visitors. Millinery Opening announcement will be made in next week's Beaver.

Black Sateen Skirts, just like cut

Bright mercerized sateen, 5 gored, from dressing. Cut with 7 inch flounce with 6 inch pleating trimming, deep 3 inch frill. Regular value $1.75. Price.....

Ladies' Home Journal and Autumn Style Quarterly, both on sale at Pattern Counter.

Carpet and House-furnishings Exhibit

We are now occupying our new addition to this department. Being your visiting here on Fair Days and show them the best stocked department of its kind between Toronto and Montreal.

Napanee Fair, Tuesday & Wednesday Sept. 14 and 15

Dress Goods Exhibit.

During the Napanee Fair Days the main aisle tables of west store will be devoted to an exhibition of Dress Goods, Silks and Trimmings to match. Each drape will be a revelation in color harmony. A practical demonstration that we are headquarters for Dress Goods.

A BARGAIN IN MEN'S HOSIERY.

Twenty-five dozen Men's worsted Sox in Brown and Grey Colors—on sale Show Day, Wednesday, September 15th, sale price 19c a pair or 6 pairs for $1.10

These Sox are knit two threads and will wear 2 lbs. 14 ozs. to every dozen. They are stronger and will wear longer than almost any 35c Hose you can find. See them on display in our east window on Tuesday, the 14th

Sweater Coats.

Everybody wears the Sweater Coat—men, women, boys and girls. They have almost entirely supplanted the pull-over-the-head Sweater. Good for extra warmth on the days when the top coat is too heavy. Needed for driving, motoring, playing football, boating, in fact the most useful garment for a hundred and one things.

A full assortment of qualities and shades.

Men's Neckwear—New Arrivals.

What is newest and best in Men's Neckwear is here.

At 50c, some twenty down beautiful effects in the newest silks.

Hook-on-Knots—This week we received two gross job hook-on-knots. One lot to sell at 25c each, are made from the regular 50c silks. 10 dozen are made from the 25c Silks. While they last, 2 for 25c.

Men's Underwear.

Chilly? You can't afford to be. Underwear is cheaper than doctors-bills or medicine. We have a full stock of the "between" weights as well as the winter ones. No store in these parts will show you anything like the assortment of Underwear we do—and the prices are right.

Merino—50c to $1.00.
All Wool—75c to $2.50
Stanfield's special, $1.00.

Boys' Underwear to fit all ages.

Balbriggan—25c and 50c.
"Stanfields"—Sommon Sense brand—50c, 55c, 60c.
"Penman's"—All Wool 75c to $1.00.
"Stanfields"—All Wool Red Label Brand—75c up to $1.00.
Fleece Lined—25c, 30c, 35c, 40c, 45c, according to size.
Boys' Nightrobes—50c a garment.
Boys' Top Shirts—30c, 50c and 75c each.

MEN'S SUITS TO ORDER, $15.00 TO $30.00.—Certainly there is a desirable sense of satisfaction in having every little detail of your clothes just as you want it. You can select from scores of fabrics and patterns of ours here, and have them cut into a suit that will always look and feel like a part of yourself. Our risk as to fit—and the workmanship we put in our clothes is equal to anything you can find no matter what price you pay.

BARGAINS IN MEN'S READY-TO-WEAR CLOTHING.

23 MEN'S COVERT OVERCOATS AT HALF PRICE—These Overcoats are principally Fawn Covert Cloths and Whipcords, suitable for fall and spring, or to wear under a Fur Coat. Prices were $7.50 to $12.50. Now selling at $3.75 to $6.25. If your size is in the lot you'll want it.

19 MEN'S ENGLISH TWEED UNLINED RAINCOATS, worth $5.00 to $7.50; to clear at $2.50 each.
10 MEN'S WATERPROOF COATS to clear at $1.50; worth $2.50 to $3.50.
14 MEN'S AND YOUTH'S WATERPROOF COATS to clear at $2.50; worth $4.00 and $5.00.
Also a number of Boys' Suits, Men's Suits and Youth's Suits, odd sizes, to clear.

FUR REPAIRING—We are prepared to do all kinds of Fur alterations and repairing at moderate prices. Leave your orders now.

The Robinson Co., Limited.

Is Napanee's Greatest Dry Goods Store. Napanee, Ontario.

ONTARIO ARCHIVES
TORONTO

Different Clothes

Fame has long since ceased to hand out boquets to the fellow who does things the same, or as well as other people.

It is necessary to climb above the level of the crowd to win laurels.

This is the way we have built up our reputation for selling such excellent clothes as the "Progress Brand."

CLOTHES THAT MAKE COMPETITORS LOOK UP!

Whether the suit you select here is priced at $10.00 or $25.00, or at any price between, you will find it away above the plane of suits usually sold at the same figure.

The new Fall Models are now ready for your choosing.

Try "PROGRESS BRAND."

J. L. BOYES

Doxsee & Co.

New Autumn Millinery

Our next shipment of new Autumn Hats just opened

We are showing a very attractive stock of Ostrich Feathers, Aigrette, Quills, Wings, Birds, Marabout Mounts, in all the latest colors.

Special values in Children's Felt Hats, Tams, etc., in all the leading shades.

Two improvers for the Millinery Department

Doxsee & Co.

The Leading Millinery House.

On Sale

Berlin Wool, 7c a skein.
Corticelli Embroidered Silk, 7c a skein.
Hair Switches at cost.

M. L. Allingham

SPECIAL NOTICE FROM THE LENNOX AND ADDINGTON MUTUAL FIRE INSURANCE COMPANY.

On account of the number of Policy Holders, who have paid their yearly installments, and the credit for which has not been properly carried through the Company's books by our late Treasurer, Mr. Frank C. Bogart, the Company would ask the Policy Holders receiving a notice of unpaid installments from our present Secretary-Treasurer, and who have already paid such installment, and hold a receipt for same from our late Treasurer, Mr. Bogart or the Crown Bank, to kindly notify our Secretary-Treasurer, Manly Jones, at once, and greatly oblige the Directors.

T. ASHTON AMEY,
President.
Ernestown Station, Sept. 9th, 1909. 37a

—Wooden measures, apple baskets, bushel baskets, lunch baskets, at BOYLE & SON'S.

AUGUST HONOR ROLL.

IV. class—Clarence Hayley 600, Pansy Galt 603, Kathleen Burtch 560.

III. class—Walter McKendry 276, Marguerite Miller 180, Kitty Hicks 131 absent.

Second class—Victor Martin 201, Clarence Lowry 365, Geo. Hicks 353.

Pt. Second—Walter Hicks.

Sr. I.—Edna McKendry.

Jr. I.—Madalene Miller, Percy Hawley, Neva Hamblv.

GEO. H. BROOKS.

OBITUARY.

Died in Richmond, on Sunday, 5th Sept., 1909, Ira Edmund Grooms, aged 58 years and 8 days. Mr. Grooms was the oldest of a family of four children and had been ailing for the past two years. One brother, Mr. Z. A. Grooms, Richmond, and one sister, Mrs. W. F. Canham, Ottawa, are left to mourn. The late Mr. Grooms was born in Richmond, and always lived there, making many friends who were grieved to hear of his death. The funeral, which was largely attended was held at Mount Pleasant church, on Tuesday afternoon. Rev. Thompson taking the service. Mr. Grooms leaves a wife and one daughter, Mrs. Charlie Hawley. The family have the deepest sympathy in their sad bereavement.

TREADWELL.

Jack Read has visited our outskirts all right, while a few attended the ears band at F. McMillen's on Tuesday evening. Mr. M. Carroll, of Kingston, spent Sunday evening at Mrs. W. Bowling's. Misses Annie Bowling and Kettie McMillen and brother Charles, spent Sunday evening the guests of Mr. W. J. Bowling. Mr. B. Evans spent a couple of days with his sister, Mrs. John Sowden. Misses Aggie Lewis, Gertie Dunn and Mary Dillon, and Messrs. James Evans, Robert Campbell and Willis Evans spent Sunday last at John Sowden's. Miss Kathleen Chase, of Clermont, spent last week with her aunt, Mrs. P. Furlong. Miss Annie Bowling, accompanied by Miss Treadwell, intends taking her departure for Gananoque, N.Y., where she will follow her trade of millinery. Miss Mary Fitzwaterlin and Mrs. W. Bowling spent Sunday evening at Mr. Robinson's, Cedar Hill. Mr. James Furlong and sister, Morley, spent Sunday at James Furlong's. Miss Katie McMillen spent a couple of days this week with Treadwell friends. Miss Mamie Furlong spent a couple of days in Spring Valley and Enterprise last week. Rumor says a wedding soon.

WESTBROOK.

Sydney Alpert's steam thresher is now operating in this vicinity. Leo. Sager has returned from very pleasant visit at Mount Pleasant.—Mrs. Joseph Hoag has called on Miss Edith Saunderscock on Monday after-noon.—Mrs. Archie Hoag is confined to bed sick but. The many friends of Percy Hoag, Donald Finnigan and Clarence Lapum are pleased to hear of their safe arrival in Winnipeg. The thunderstorm of last Tuesday night gave our little village quite a shaking up. Lightning destroyed the chimney on Mr. Abraham Asselstine's house, passing through the stove pipe and out through the side door. Luckily the house did not take fire, as Mr. and Mrs. Asselstine are both very feeble and their getting out of the room before could have been difficult. Rev. Gibbs preached at the regular Sunday afternoon. Miss Harriet Saunders is visiting friends in Belleville this week.—Mr. G. E. Anderson, Mr. Ernest Sexsmith, Mr. Arthur J. L. F. Sargole, and Miss Ethel Sargole, spent part of Sunday at Mr. and Mrs. Arthur Snook's. Miss Myrtle Stevens left on Tuesday for Stirling, where she has engaged to teach at Young High School. Also Melville Smith left the same day to attend the Model School in Kingston. Mrs. B. Rose, accompanied by Mrs. Henry Snook, visited friends at Milford and Lisbon on Tuesday.

MILLHAVEN.

Mrs. Thurston, after spending the summer with her son, William, has returned to her home at Portsmouth.—Little Ethel Franklin entertained a number of her schoolmates to a birthday party on Monday.—Miss M. M. Baker spent Sunday at home.—Quite a number from here took in the excursion on Saturday.—Miss Marguerite Yeatman, after visiting for a couple of weeks at her aunt's, Mrs. Hyde, has returned to her home at Ottawa, accompanied by her cousin, Jennie, who intends taking in the exhibition before returning.—Mr. Chas. Collins had the misfortune to lose a horse. Also Mr. O. J. Amey, while drawing in grain, his horse fell dead in the harness.—Miss M. Cadman, Sandhurst, is visiting at H. A. Miller's.—Mr. and Mrs. B. Franklin and family spent Sunday with her mother, Mrs. Bullock, Parrott's Bay.

—A party of tourists, three in number, a Mr. Dunlop and wife, and sister-in-law, Miss E. Walker, of Utica, N.Y., enroute to Ottawa, were getting under way after mailing Robbin's Hill, had the misfortune to be upset by a dog running in front of their car, completely turning it around and unloading the occupants, with the result that Miss Walker suffered the dislocation of an elbow. Drs. Leonard and Stratton reduced the fracture.

NEWS NOTES.

Earl Grey inaugurated the Women's Canadian Club at Vancouver.

Tom. L. Johnson will be Democratic candidate for Mayor of Cleveland.

Capt. Cody made a forty-mile cross-country flight with his aeroplane at Aldershot.

There is a chance of saving the steamer Laurentian, ashore off the coast of Newfoundland.

Dr. George A. Fritch, a Canadian, has been arrested in Detroit on a charge of murdering Mabel Millmen.

A report comes from Guelph that Alex. Bunyan, the man reported murdered at Grafton, was a native of that city, and the hole found in his head, on which the murder theory rests, was a birth mark.

—Centreville Fall Fair to-morrow. Are you going?

—Call and see our hand-made shirt and long boots.—WILSON BROS.

—Big bargains in Boys' 2-piece and 3-piece Suits, during Fair Week. MAGHER BROS.

—The Collegiate Institute and Model School opened on Tuesday with a large attendance of pupils.

—Large crowds from Napanee are attending Toronto Exhibition this year, and pronounce it better than ever.

—Don't forget that our annual Fall Show takes place here on Tuesday and Wednesday next, Sept. 14th and 15th. A record attendance is looked for.

—The Ladies' Aid of Trinity Methodist Church intend giving a supper on the evening of Thanksgiving Monday, 25th October. Fuller announcement later.

—If you have lost any article, the best way to recover it is to insert an advertisement in The Beaver, and this assist the finder to place it in the hands of the rightful owner.

—The ladies of the Methodist church, Enterprise, will serve a Pork and Bun supper in the basement of the church on Sept. 29th. Good programme will be rendered.

—The lawn social held by St. Luke's congregation, Camden East, last week, was a distinct success, in spite of the most unfavorable weather, the gross proceeds amounting to $61.00.

—Toronto Wind Mill, Gasoline Engine, Grain Grinder, Root Pulper and Stee Cutting and Straw Cutter. All sizes with carriers or blowers. For sale at the Feast and Wood Agency, John St., Napanee. 24c

—The Government dredge arrived in the river on Wednesday, and has started dredging out from the Reid-deer dock. The channel is to be 40 ft. wide, and will enable better boats to come up our river.

—If you are interested in the printing we do, don't you think your customers will be interested in what you send them if printed by us? Our job printing attracts attention and wins favorable comment.

—A. S. Kimmerly is selling berry boxes $2.20 per 1000, Five Hooes flour $3.20 per 100, Thin, new Raisins 25c. 2 lb Nutmegs 5c., 50 Clothes Pins 5c., 1 qt. pail 21c. for Pegs. Granulated Sugar $4.25 per 100. Our 25c. Tea has no equal. Full stock Rubber Rings for self sealers. We have plenty of Shorts and Bran.

—At Napanee, on Wednesday, 1st Sept., 1909, Margaret P. Symington, M.D., passed in great peace to her rest and reward, after an active and useful life. Her memory, to all those who knew her well, will ever remain sweet and fragrant, and the story of her short span of life and always be an inspiration and guide to all that seek the way of righteousness and peace.

—T. B. Wallace is selling genuine Castoria 25c, genuine Pink Pills 30c, 2 bottles Carter's Pills 25c, 2 bottles Dr. Thomas Eclectric Oil 25c, Chase's Kidney and Liver Pills 20c, Gin Pills 40c, Dodd's Pills 35c, Neal's Beecher and Juniper Pills, best Kidney pill 25c, Douglas' Egyptian Liniment 25c, 50 Fruitatives for 50c, Hood's Improved Iron Pills, 100 in a bottle, 25c. Everything reliable at Wallace's.

—Sliding Shoes for all kinds of furniture saves hardwood floors and carpets. See them at BOYLE & SON'S.

—Mr. James Gordon has received his first consignment of the new English Church Hymn Books, and are on sale at his old stand, John street.

—Clarence E. Hicks, son of Mr. Lorne Hicks, Peterboro, a former resident of Napanee, and nephew of Mr. Wm. Hicks, South Napanee, was accidentally shot while out shooting in Tully's woods, near Peterboro on Tuesday last. The funeral was held yesterday at 2 p.m.

—Sabbath services in the Bay Presbyterian Church on Sunday next, 12th inst., are as follows: Sabbath School at 9.45 a.m. Choir practice at 10.30 a.m. Public harvest Thanksgiving service will be held in the evening, at 7 o'clock. Special music and singing is being prepared. The church will be decorated with fruits, grains, vegetables and flowers. A special thanksgiving offering will be made. Come early and join in this service of praise.

—Charcoal for starting coal fires, stove blacking and stove pipe varnish, the kind that does not smell, at BOYLE & SON'S.

—When your shoes need repairing bring them to WILSON BROS'.

—A deep, healthy Cough Cold Cure. The so-called Preventics—it being dispensed by druggists everywhere. Cascarets Preventics are said to break any cold—constipation. And Preventics, being so safe and wholesome, as laxative, tasting harsh nor sickening. Box of 48—25c. Sold by all dealers. 36d

E. H. Hartiman is reported to be better.

NEW ADVS. THIS WEEK.

Teacher Wanted—W. G. Horsley.
Hogs Wanted—Vanlaren & Hamblv.
Girl Wanted—Miss Dorothy.
Suit Case Lost—This Office.
Cow Lost—R. J. Reid.
House For Sale or To Let—John Coates.
House For Sale—This Office.
House To Let—Vanlaren Bros.
Farms For Sale—W. G. H. Brown.
Farm For Sale—Jas. O'Hara.
Special Notice—Bogart Bros. 3
Special Notice—Meagher Bros. 3
Special Notice—Boyle & Son. 4
Local Notice—Grand Trunk.
Local Notice—Prof. Dorenwend.
Local Notice—T. B. Wallace. 5
Local Notice—F. L. Hooper. 1
Reading Notice—Hromei Co.
Reading Notice—Zam-Buk.
Reading Notice—Fulford & Co.
Reading Notice—L. & A. Mutual.
Reading Notice—C. H. Rose.
Western Excursions—Grand Trunk.
Gin Pills—McKim & Co.
Notice—R. F. Detlor & Son.
Hunting Outfits—Boyle & Son.
Rental Card—Dr. J. Cleaty Bray.
Goods For Sale—Thos. Symington.
Safety—The Robinson Co.
Saturday Specials—Madill Bros.
A Show Full—Sharp & Sagers.
Stoves and Ranges—M. S. Madole.
Sox Goods—Graham & Vanalstine.
Fall Shoes—J. L. Boyes.
Different Clothes—J. L. Boyes.
Fall, 1909—Meagher Bros.
Motor License Act—Thos. Symington.
Cash and Peary—J. F. Smith & Son.
Millinery—Doxsee & Co.

BORAX SOAP.

The new Laundry Soap, 5 cents a bar at Wallace's Drug Store. We honor the coupons, giving one cake Infant's Delight Soap free.

BUY NEILSON'S AND BE SURE.

Neilson's Dutch Bitter Sweet Chocolates is the richest piece of confectionery put up in Canada. Every chocolate in the box perfectly fresh every time. Sole agency for Napanee—Wallace's Drug Store.

GOOD BLOOD AND SOUND MUSCLES.

Scott's Emulsion is a blood-making and strength-producing food. It restores that feeling of utter helplessness which takes possession of one when suffering from general debility. 36b

Rose's Pills Competition

Owing to some misunderstanding in the above contest, I have decided to extend the time until Oct. 1st, 1909, in order to give everyone a fair chance in this contest.

It is not necessary to use the coin cards. Any person sending in 25 cents will receive a box of Rose's Constipation Pills, and at the same time be entitled to send in a name for the pills.

And the person sending in the name selected the three disinterested parties will receive $10.00 in gold.

Remember you get a box of the best Pills on the market for constipation and biliousness for your 25 cents as well as a chance to make $10.00. Don't wait, send in your 25 cents at once and try these pills.

The name I want is one easily remembered and one which gives an idea of the benefit to be derived from the use of the Pills.

Remember you take no chance as the Pills are guaranteed to relieve you of constipation and biliousness, or your money back.

Send at once and try for the $10.00 in gold.

This is a genuine contest and the prize will be given to the one deserving it. No favors shown. All have equal chance. Send now before you forget it.

Address all letters

C. H. ROSE,
37a Tamworth, Ont.

TOMATOES WON'T SPOIL.

If you use Preservaline in your cat-sup or chili sauce it will keep them indefinitely. 10 cents a package at Wallace's Drug Store. Sent by mail on receipt of price.

Sir Wilfrid Laurier opened the Brockville Fair.

A North Pole Message

Cold weather coming. Be sure to get all your window glass in before it comes. We can buy nothing but Pilkington's English at The Medical Hall. Fred L. Hooper. It is free from flaws and uniform thickness.

Cook and Peary,
Explorers.

Seeds

Of all kinds for fall seeding at Seed Store. Also the highest price paid for

EVAPORATING APPLES

after the 20th of September, at

Symington's Evaporator

Foot of West Street. 37tf

NOTICE.

All teas sent that I sell boiled or raw 65 cts. Dec. per pail. Baker Taste tea per lb. best Mackay 50 Dec. per gal. Floor destroyed. Lemons and oranges 3 for 5c. per dozen. 2 bottles for 25c. Brooms, 2 for 25c. 20c for 15c. 4 cans Peas or Corn. Tomatoes 25c.

I carry a good line of Single or Double Harness, Flys, Buggies (new or second-hand) cheap. Bran, Shorts, Parlor roofing, Shingles, etc. Also a full stock of Dry Goods, Boots and Shoes at reduced prices. Best 25c Tea. 4 lbs for $1.00. Wanilla Bean, all sizes, 15c per lb.

Highest price paid for eggs.

34tf JOS. HUGHS, Rodlis.

The Summer Vacation

Is drawing to a close; be prepared for the re-opening of school, and

Buy Your School Supplies NOW

Scribblers and Note Books in great variety.

Excellent in price and quality.

Slates, Pencils, Erasers, and every other requisite, at

PAUL'S

SALES REGISTER.

On Friday, 17th Sept., at 1 o'clock p.m., E. S. Lapum will sell by public auction at the farm of the late Capt. Chalmers, 1 mile west of the Village of Adolphustown, parlor suit, bedroom suit, extension table, centre table, bookcase, bookrase, parlor stove, folding bed, carpets, pictures, crockery, Sovereign range, washing machine, spinning wheel, etc. Terms cash. Also a thoroughbred mower rack and stool, on which six months' credit will be given on approved joint note.

On Monday, Sept. 20th, at 1 o'clock p.m., E. S. Lapum will sell by public auction for S. G. Winters, on lot 9, in 5th con. of Ernestown, 1 mile south of Bath, 1 bay driving mare, bay mare with colt by her side, both coming 3 years old, spring colt, 2 good milch cows, 2 heifers coming 2 years, spring steer, 2 good Durham bull, seeding wheel, 6 spring calves, 4 pigs, hens, platform waggon and rack, buggies, cutter, sleighs, harness, cultivator, sulky plough, harrow, corn cultivator, mower, cream separator, straw, corn stalks, etc. Usual terms. 36b

NOTES FROM THE LOG OF DOL. PHIN

Mr. M. B. Mills and son Frank, and Wilbur Card left Napanee at 5.45 Saturday on board the Dolphin for cruise to Toronto, expecting to pick up at Deserconto three parties, who had engaged passage for the trip. Deserconto was reached against a head wind at 8.45, just ahead of a thunder storm. As the weather looked bad the parties took refuge at Deserconto Hunted, and after waiting till 9 o'clock a.m. on Sunday for them, a start was made under two reefs and storm jib in a gale from the north west. Trenton was reached at 3 o'clock, where we also expected to get an addition to our crew, but again were disappointed, as also at the canal, but as the boys were plucky, they voted "To-ronto or bust", so we continued through the canal and out on the lake at 6 o'clock. The wind held good for a couple of hours, then fell away to a calm, and we anchored 3 miles short of Cobourg. At 7 o'clock Monday morning we again set sail, the wind brisk from the north west, and the sea still running high from Sunday's blow. Newcastle was made at 6.30, where we tied up for the night. A good dinner was cooked and thoroughly enjoyed by the crew, which by this time were tired out and sleepy, and then to bed, where all was quiet and peaceful, a great change from the turbulent lake. However, all things come to an end, so we were up again and away at 6 o'clock a.m., with the wind light, but fair for Toronto, and a most enjoyable time was spent as we passed harbour after harbour and bowled along for long swells, which had not yet subsided. At noon the wind gave out, but soon sprung up again from the south, and we entered Toronto harbour at 2.55 p.m.

You see how people are appreciating our Ice Cream. We can please you just as well with our drugs. We have gone over our stock and thrown out all that was stale or impure, and have replaced with fresh and absolutely pure drugs.

We are still the Cut Rate Drug Store.

Our Drugs are the purest and our prices are the best.

Jessop's Pharmacy

F. S. Richardson & Son, a studio in the best equipped and most up-to-date photograph gallery in Ontario. They have a special instrument for taking family groups, the latest invention, one that will take every person clear and at once. Their cabinet work is recognized equal to any produced in any studio.

If you use Ales, Wines or Liquor, why not get the best by buying them from Jas. Fitzpatrick, John street. All the best brands in Foreign and Domestic goods, at prices that are right. 'Phone 102.

Our Pure Imported Olive Oil.

It's many household uses and wide range of applications—both as a food and as a medicine—should induce every home to have a supply constantly on hand. Canadians do not realize the value of Pure Olive Oil as much as they should or nearly as much as they will. Pure Olive Oil is pleasant and pleasant a food and a medicine. Valuable in preparing household dishes, handy for a hundred medicinal emergencies, is cost moderate, in results eminent and always satisfactory.

T. B. WALLACE,
The Prescription Druggist
Ask to see it

Low Priced Summer Suitings

—An
—Established
—Reputation
—For Comfort,
—Style and
—Wear.

JAS. WALTERS
Napanee. Merchant Tailor

Stoves and Ranges

We are ready for this season's trade with the most complete line of stoves and ranges that has ever been shown in this section.

Our new offering is THE MONARCH STEEL RANGE. This is not a fresh range, got up with a lot of so called improvements to the list and even that from one to the end to be anything but improvements. This is a straight steel range, well as much as it is made to carry and give satisfaction. It has the handsomest Range on the market.

THE PEERLESS PENINSULAR RANGE. The only cast range that was made both right and left handed, with high or low closet. Come in and see what we have to offer you.

Don't buy from anyone without comparing our prices. We can save you money.

Come in and look over our stock. It will want a small range, look for see the CORK BRAND.

M. S. Madole

We have a swell line of Furnishings for Fall, Ready for your inspection. Beautiful Goods. Popular Prices.

D. J. HOGAN & SON

McIntosh Bros.

A FEW OF THE THINGS WE ALWAYS HAVE:

Everything in Agateware and Tinware, Sealers, Jelly Glasses, all kinds of Toilet and Laundry Soaps, Pickling Spice, Tumeric, Curry Powder, Cloves, Cinnamon, Allspice, Nutmegs, etc., Paraffine Wax and Rubber Rings.

P.S.—All kinds Patent Medicines.

FAIR | **McINTOSH BROS.** | FAIR

L. SAUL, Manager.

ONTARIO ARCHIVES
TORONTO

THE STANDARD BANK OF CANADA

Established 1873 77 Branches

A Joint Account

is a great convenience in handling the family funds. It is opened in the names of two members of the family, and both may make deposits or draw checks over their own individual signatures.

This form of account is particularly convenient for those who live some distance from town.

You can open a Savings Account with One Dollar. Why not do so at once?

Deseronto Branch R. J. S. Dewar, Manager.
Newburgh Branch J. K. Fraser, Manager.

Brighten Up

There are very few houses that don't contain something that could be improved in appearance by the use of Paint or Varnish. Ask your dealer for

SHERWIN-WILLIAMS PAINTS AND VARNISHES

Made in Canada. The Sherwin-Williams Co. Montreal Toronto Winnipeg

COMING

DR. DORENWEND, of Toronto, the greatest Hair Goods Artist the world has ever known, is coming with HAIR GOODS

to the Paisley House, Napanee, Thurs., Sept. 23

[illegible]

COQUETTES, BANGS, TRANSFORMATIONS, WAVES, WIGS, ETC.

Dorenwend's Patent Toupee

[illegible]

DORENWEND CO. of Toronto, Ltd. 103-105 Yonge St.

Remember One Day Only

[illegible notice] ... NORTHROP & ROBERTS, North Bridge St., Belleville, Ont., Solicitors for Administrator.

You Can Keep Cool At Steacy's Ice Cream Parlor.

W. A. STEACY

Phone 21.

MOUNT PLEASANT.

The recent rains will help vegetation generally, and settled the terrible dust on the road.—A number from this vicinity visited Napanee on Sunday, decoration day.—Rev. Mr. M. Sexsmith, Newburgh occupied the pulpit on Sunday last. Rev. Mr. Thompson went to Newburgh.—Threshing is the order of the day, and the grain is about all harvested.—A slight frost visited this vicinity on Wednesday night, but not much damage was done to vegetation.—The picnic in Mr. Oliver's grove was patronized by a few from this neighborhood.—Mrs. H. B. Allison is spending a short time at her home.

STONE'S CORNERS.

Threshing outfits are now making their annual tour through the country. The late frosts did a lot of damage to the gardens. A number from here attended the harvest home dance held in Allen's grove, Marlbank, on Wednesday last.—Miss Mae Keatus, Tamworth, at Mr. D. Quinn's.—Miss C. Farrell spent a few days last week with her aunt, Mrs. John McGrawth.—Mrs. Jas. Bird and Miss Winnie Murphy, of Marlbank, spent Monday the guests of Miss Mary Hunt.—Miss Lizzie O'Rielly spent Tuesday at F. Henry's. Mr. John Harrison passed through here on Monday en route for Parham with a fine drove of cattle.

ENTERPRISE.

Harvesting is about all completed. Several farmers have threshed, and report a fine yield. The dance at Carmanville last Friday night was largely attended. Dan Lyons and C. W. Kerr's orchestra furnished the music.—Mrs. Jas. Scanlin and daughter Helen spent Sunday with friends in Tamworth.—Miss Mary Whalen, Watertown, N.Y., is spending a few weeks with her parents [illegible]

MARYSVILLE.

[illegible] ... Mr. Edward McNeil has returned home after spending a couple of months with his brother in the north west.—Messrs. J. Barrey and J. McGuinness left on Sunday night for Toronto exhibition for a few days.—Mr. John Russell has the hay press pressing his hay out of his barn.—Mr. and Mrs. W. A. Mowbray has gone to Tamworth to see Mrs. Mowbray's sister, who is very ill at present.

AFTER FOUR YEARS OF MISERY

Cured by Lydia E. Pinkham's Vegetable Compound

Baltimore, Md. — "For four years my life was a misery to me. I suffered from irregularities, terrible dragging sensations, extreme nervousness, and that all gone feeling in my stomach. I had given up hope of ever being well when I began to take Lydia E. Pinkham's Vegetable Compound. Then I felt as though new life had been given me, and I am recommending it to all my friends." — Mrs. W. S. FORD, 1938 Lansdowne St., Baltimore, Md.

The most successful remedy in this country for the cure of all forms of female complaints is Lydia E. Pinkham's Vegetable Compound. It has stood the test of years and to-day is more widely and successfully used than any other female remedy. It has cured thousands of women who have been troubled with displacements, inflammation, ulceration, fibroid tumors, irregularities, periodic pains, backache, that bearing-down feeling, flatulency, indigestion, and nervous prostration, after all other means had failed.

If you are suffering from any of these ailments, don't give up hope until you have given Lydia E. Pinkham's Vegetable Compound a trial.

If you would like special advice write to Mrs. Pinkham, Lynn, Mass., for it. She has guided thousands to health, free of charge.

BETHEL.

The recent rains have been very beneficial to the farmers.—B. Emoery has left for the north west.—Mr. Calvin ... has sold his farm to Mr. Jas. Freeman, and has purchased the O'Loughlin farm.—Mr. F. Randell has rented F. Hamilton's farm for another year.—Mr. ... [illegible] ... sister, Mrs. J. S. Galbraith, who has been very ill, but is a little better at time of writing.—Miss Maud Salisbury, Fifth Lake, spent a few days at home.—J. Hamilton is getting his colt for the fall fairs.—Mr. W. and F. McWilliams spent last Saturday in Kingston. Mr. and Mrs. J. Allenback spent last Sunday at T. Hamilton's, Newburgh.

McLEAN.

Jack Frost has again made his appearance, and everything looks like autumn again. Service was well attended on Sunday. Mr. Stubbs preached a very interesting sermon, which everybody enjoyed very much.—We are all glad to see Willard Cronk able to attend church again, after a long illness. Mr. Waldron Babcock is some better, but is still under the doctor's care. Mrs. D. Kirk and infant son spent Thursday and Friday with Mrs. Alfred Hearns, Wagarville.—Mr. and Mrs. Will Array and family spent Wednesday with Mr. John Good, Long Lake.—A number from here attended service at Mountain Grove, on Sunday evening.—Miss Charlotte Wood and Mrs. J. Wagar at Fred Vanvolkenburg's, on Sunday afternoon.—Miss Mabel and Miss Mary Sills at D. Kirk's, on Sunday.—Mr. and Mrs. Alfred Hearns, of Wagarville, spent Sunday at her home here. Rev. Mr. Richmond and Rev. Mr. Stubbs took dinner at Mr. Harvey Woods', on Sunday.—Mr. and Mrs. J. Wagar and family are preparing to go to Parry Sound soon. Miss Eva Lott took tea with Mrs. D. Kirk, one night last week.

The Only Way To Good Health

Is to Keep the Blood Rich Red and Pure by Using Dr. Williams' Pink Pills.

The only way for every girl and woman to be well and at her best is to keep her blood rich and red and pure. Impure, weak blood is the cause of the wretched feeling of languor and faintness, pains in the back and sides, headaches and all those other indescribable sufferings which makes the lives of so many growing girls and women a daily torture. There is one sure way to be well, and that is through the tonic treatment supplied by Dr. Williams' Pink Pills for Pale People. These Pills actually make the new, rich blood which growing girls and women need to make them well and keep them well. Thousands of mothers and their daughters have found an effectual cure for anaemia, general weakness, indigestion, palpitation, nervous disorders, skin troubles and other ailments in Dr. Williams' Pink Pills. Mrs. J. C. Moses, Brenton, N.S., says: "Last spring and summer my daughter's health gave out. She had no energy, was very pale and nervous, and had no appetite. As the usual remedies given in such cases did not help her, we became much alarmed, and on the advice of a neighbor began giving her Dr. Williams' Pink Pills. We could soon see an improvement, and as she continued to take the Pills she gained in weight and vigor; her color returned and her whole system seemed to be built up again. She is now the picture of health and joins in recommending Dr. Williams' Pink Pills.

These Pills are sold by all medicine dealers or will be sent by mail at 50 cents a box or six boxes for $2.50 by addressing The Dr. Williams' Medicine Co., Brockville, Ont.

WALNUT GROVE.

Threshing is nearly all done, and reports say a very good yield.—Mr. Clifford Sharp had the misfortune to scald his foot one day last week.—Miss Bessie Aylsworth has taken up another course in High School, after a very successful year.—Mr. and Mrs. Fred Weese, of Selby, and family, arrived at Mr. W. P. Sharp's, on Saturday evening, and about the same time Mr. and Mrs. W. P. Sharp arrived at Mr. F. Weese's, both parties much disappointed.—Miss Myrtle Thompson and Miss Winnie Bell called on Miss Bessie Aylsworth, on Monday evening.—Mr. and Mrs. H. Venton at her sister's, Mrs. D. Lemon, on Sunday.—Mr. John Sharp at Mr. J. R. McPherson's, on Sunday evening.—Quite a number from here attended choir practice on Friday evening.—We were sorry to learn of Mrs. McNeil's death at Napanee, which occurred at the home of her son, Mr. S. McNeil. Mrs. McNeil was a resident of this place for a number of years, and news of her death was received with sorrow by all.

Quietly Jackson crept upstairs. A light was burning in the drawing room, by which he knew that his wife had been waiting for him. But he thought that if he could possibly slip into bed unheard he might gulf his adored one when she arrived with the story that he had been in bed for hours.

Strains of music reached his ears. What perfect madness! One o'clock in the morning and a piano being thumped was not conducive to the friendliest relations with one's neighbors!

Hark! His wife was singing—singing some familiar song.

He strained his ears to catch the words. They floated up to him: "Tell me the old, old story"— He proceeded on his way.

Says the Miller: No. 4

"There must be *some* good reason why nearly every wise housewife prefers 'CREAM OF THE WEST' Flour,

because I turn out about a barrel every minute of every twenty-four hours. *That* sounds good for 'CREAM OF THE WEST,' doesn't it? And it's made at the 'Model Mill,' too."

The Campbell Milling Company, Limited Toronto

HONOR ROLL.

S. S. No. 5, Sillsville.

IV. class—Roderick ——— 358, Henry Amos 433, Bert Lloyd 241.

III. class—Annie Matthews 576, Grace Lasher 466, Hazel Lloyd 359.

Sr. II. class—Philip Jones 483, Henry Hoare 431, Percy Thompson 367.

Jr. II. class—Ross Lasher 346.

Pt. II.—Winnie Matthews 174, Allie Lloyd 301.

MARY McMULLEN.

Dorland.

Fourth class—Florence Gallagher, Grace Gallagher, Lulu White, George McIlwaine, Myrtle Humphrey, Anita Gallagher, Basil Mallory, Bessie Mallory.

Third class—Valda Gallagher.

Second class—Clarence Davis, Edward Gallagher, Ross Humphrey, Frank Mallory.

Part I.—Helen White, Edna Pollard, Stratton Gallagher, Grace Mallory.

Promotion to Third Book—Sanford Simmons, Allan Fourna.

Promotion to Part II.—Stella Mallory, Vera Gallagher, Mildred Johnson, Madeline Roblin.

IDA McILWAINE.

Children Cry FOR FLETCHER'S CASTORIA

A school girl was required to write an essay of 250 words about an automobile. She submitted the following: "My uncle bought an automobile. He was riding in the country when it busted going up hill. I guess this is about fifty words. The other two hundred are what my uncle said when he was walking back to town, but they are not fit for publication."

[illegible]

... and struggling newspaper writer in San Francisco, ... one day with a ... under his arm, looking in a shop window.

"Mr. Clemens," she said, "I always see you with a cigar box under your arm. I am afraid you are smoking too much."

"It isn't that," said Mark. "I'm moving again."

ELLIOTT Business College. TORONTO, ONT.

Corner Yonge and Alexander Sts.

A HIGH-CLASS SCHOOL. Enter any time. Graduates readily get positions. Write to-day for Handsome Catalogue.

Feel Headachy?

It probably comes from the bile or some sick condition of the stomach or bowels. No matter which, put yourself right with

BEECHAM'S PILLS

Sold Everywhere. In Boxes 25 cents.

MEN ARE POWERLESS

To Fight Against Disease Unless They Strike at the Underlying Cause.

To treat Dandruff, and Falling Hair, with irritants or oils on which a parasitic germ will prosper, is like scooping water from the ocean to prevent the tide from rising.

You cannot accomplish a satisfactory cure without having a right understanding of the fundamental causes of the trouble.

You must kill the Dandruff Germ.

Newbro's Herpicide does this because it is specially made to do that very thing.

When the germ is removed, the hair has no choice but to resume healthy growth and beauty.

"Destroy the cause, you remove the effect."

Sold by leading druggists. Send 10c. in stamps for sample to The Herpicide Co., Detroit, Mich.

T. B. Wallace, Special Agent.

$1.00 Bottles Guaranteed.

GRAND TRUNK RAILWAY SYSTEM

Annual Western Excursions

SEPT. 16th, 17th, 18th, 1909.

FROM NAPANEE TO

	Return Fare
Port Huron, Mich.	$ 9 60
Detroit, Mich.	11 10
Chicago, Ill.	16 90
Bay City, Mich.	12 00
Cleveland, Ohio, via C. & B.	10 15
Cleveland, Ohio, via D. & C.	13 60
Grand Rapids, Mich.	13 85
Saginaw, Mich.	11 90
Minneapolis, Minn. via Chicago	32 90
St. Paul, via Sarnia	36 40

Return limit October 4th.

Full information from

J. L. BOYES, Town Agent.
O. R. LAIDLEY, Depot Agent.

William Huggins was angry, and he certainly appeared to have some justification for wrath.

"Liza," he expostulated, "don't I always tell you I won't 'ave the kids bringin' in the coals from the shed in my best 'at? It ain't nice, Liza!"

His wife replied coldly: "Just listen to reason, if you please, Bill. You have spoilt the shape of that hat with your funny head, and as you're working coal all day at the wharves, what can a little extra coal dust in your hat matter?"

"You don't see the point, 'Liza," said William, with dignity. "I only wear that 'at in the hevenin's, an' if while I'm hout, I takes it horf my head, it leaves a black band round my forrid. Wot's the consequence? Why I gits accused o' washing my face with my 'at on. And it ain't nice, 'Liza."

It was midnight, and the front door bell rang furiously. A head adorned with shaggy and unmanageable whiskers was thrust out of the bedroom window, and a voice that fitted the beard enquired: "What is it?"

"O, is this Mr. Higgins?" came a shrill voice from the shade of the doorway below.

"Yes."

"Please come to No. 11 High Street just as quick as you can, and bring your instruments."

"I ain't a doctor—I'm a carpenter. Dr. Higgins lives two doors below," and the window was coming down with a slam.

"Please, sir," said the little voice, "it's you we want. Pa and ma are shut up in the folding bed, and we can't get 'em out."

BY-LAW NO.

A By-law to raise by way of loan the sum of $18,000 ...

Passed ... 1909.

[illegible] Whereas the Municipal Council of the Corporation of the County of Lennox and Addington have resolved to raise ... [illegible]

... the said County of Lennox and Addington amounting to the sum of $18,000 shall be issued on the ... day of ... 19..., which said debentures shall be dated on the date of the issue thereof and shall be payable within twenty years thereafter, namely in the sums of $1383.66 in each and every year and shall be payable on the ... day of ... in each of the years from 1910 to 1929, inclusive, at the office of the Treasurer of the said Corporation at the Town of Napanee, in the County of Lennox and Addington.

The said debentures shall bear interest at the rate of 4½ per centum per annum, payable yearly ... [illegible] ... being the currency thereof and shall have attached thereto coupons for the payment of the said interest and instalment of principal and the said debenture and coupons shall be signed by the Warden and countersigned by the Treasurer and Clerk of the said Corporation and the Clerk shall attach thereto the corporate seal of the said County.

3. That during the currency of the said debentures there shall be raised annually by special rate on all the rateable property in the County of Lennox and Addington, the sum of $1383.66, for the purpose of paying the amount due in each of the said years for principal and interest in respect of said debentures as shown in Schedule "A" hereto annexed.

4. That the said debentures shall be issued and negotiated by and under the supervision of the Finance Committee of the Council of the Corporation of the County of Lennox and Addington, and the said Council does hereby authorize and depute on its behalf the said Committee to issue and negotiate the sale of the said debentures under the provisions of this By-law.

5. That the funds derived from the negotiation and sale of the said debentures shall be deposited in an agency of a chartered Bank at Napanee, to the credit of the said corporation.

6. That this By-law shall come into force and take effect upon, from and after the final passing hereof and shall remain in full force and effect until the debentures to be issued under the provisions hereof has been fully paid and satisfied.

County Clerk. Warden.

Schedule "A" referred to in the foregoing By-law showing how the amount $1383.66 thereby required to be raised annually by special rate, is apportioned.

Year.	Interest	Principal	Total
1910	$816.00	[illegible]	$1383.66
1911	[illegible]	[illegible]	1383.66
1912	[illegible]	626.66	1383.66
1913	729.00	654.66	1383.66
1914	699.48	684.18	1383.66
1915	668.70	714.96	1383.66
1916	636.48	747.18	1383.66
1917	602.68	780.98	1383.66
1918	567.72	815.94	1383.66
1919	531.00	852.66	1383.66
1920	492.66	891.00	1383.66
1921	452.52	931.14	1383.66
1922	410.50	973.16	1383.66
1923	366.84	1016.82	1383.66
1924	321.12	1062.54	1383.66
1925	273.08	1110.58	1383.66
1926	223.38	1160.28	1383.66
1927	171.00	1212.66	1383.66
1928	116.46	1267.20	1383.66
1929	59.58	1324.08	1383.66
		$18000.00	

The above is a true copy of a proposed By-law to be taken into consideration by the County Council of the County of Lennox and Addington at its Special Session to be held at the Court House, in the Town of Napanee, in the said County, on Tuesday, the 2d day of November, A.D. 1909, at the hour of two o'clock in the afternoon, at which time and place the members of the Council are hereby required to attend for the purpose aforesaid.

Dated July 23d, 1909.

W. G. WILSON, County Clerk.

S.10-17-24; O.1-15-22.

D. McCLEW

PUBLIC ACCOUNTANT.

Real Estate Insurance Books Audited. Accounts Collected Money to Loan

LIFE INSURANCE—Mutual Life Insurance Co., of New York. Assets, $500,000,000.

ACCIDENT AND SICKNESS—Fidelity and Casualty Co., of New York, insures against ANY accident or ANY illness.

Agency of the Best Fire Companies, including Liverpool and London and Globe Insurance Co. Cash Assets, $55,000,000. Mercantile Fire Co. Capital and Assets $21,700,000.

Fidelity Bonding—Employers' Liability, Boiler and Fly-Wheel, Burglary, Plate Glass, Marine Insurance, etc.

INSURANCE OF HORSES and other live stock against loss by death from accident, disease, fire and lightning; also disablement allowances.

CALL OR WRITE.

Office—Grange Block, John St., Napanee. 16-ly P. O. Box 186.

CARTER'S LITTLE LIVER PILLS.

CURE Sick Headache and relieve all the troubles incident to a bilious state of the system, such as Dizziness, Nausea, Drowsiness, Distress after eating, Pain in the Side, &c. While their most remarkable success has been shown in curing

SICK Headache, yet Carter's Little Liver Pills are equally valuable in Constipation, curing and preventing this annoying complaint, while they also correct all disorders of the stomach, stimulate the liver and regulate the bowels. Even if they only cured

HEAD Ache they would be almost priceless to those who suffer from this distressing complaint; but fortunately their goodness does not end here, and those who once try them will find these little pills valuable in so many ways that they will not be willing to do without them. But after all sick head

ACHE Is the bane of so many lives that here is where we make our great boast. Our pills cure it while others do not.

Carter's Little Liver Pills are very small and very easy to take. One or two pills make a dose. They are strictly vegetable and do not gripe or purge, but by their gentle action please all who use them.

CARTER MEDICINE CO., NEW YORK.

Small Pill. Small Dose. Small Price.

MEDICAL.

R. A. LEONARD, M.D., M.C.P.S., Physician, Surgeon, Accoucheur. Late House Surgeon Toronto General Hospital. Office ... Dundas street, Napanee.

C. M. STRATTON, M.D., M.R.C.P., & S. Corner Dundas and Robert Sts. ... X-Ray and Electric Treatment. Diseases of women and children.

DR. C. H. WILSON, Physician, Surgeon, ... Office—Bridge st., opposite Western Methodist Church. ...

VETERINARY.

E. MOSS, Graduate of Ontario Veterinary College ... student with Dr. ... has opened an office ... may be consulted on all diseases of domesticated animals. Office ... south of Mosdale's hardware ...

W. B. McCORMACK, Successor to Dr. Bradshaw ... cases ... Dentistry and ... a specialty. Office ... Phone 61.

Marriage Licenses.

H. O. COLLINS, Issuer of Marriage Licenses, ... Strictly Confidential.

A. E. PAUL, Issuer of Marriage Licenses. ... strictly confidential. ...

MONEY TO LOAN

On First Mortgage Security at fair rate of interest. D. H. PRESTON.

Large amount of private funds ... rates. Charges reasonable. Apply ... WILSON, Solicitor, Napanee.

LEGAL.

T. M. WILSON, K.C. Barrister, Solicitor, Notary, Conveyancer, etc. Wilson block, ... Napanee. Money to loan. ... 46; Residence, No. 13.

D. H. PRESTON, K.C. Barrister, Solicitor, Conveyancer, ... in Cook block, Napanee.

W. G. WILSON, Barrister, Solicitor, Notary, Conveyancer, etc. P.O. Box 63 ... 83. Office north side Dundas st., ... Ont.

T. B. GERMAN, Barrister, Solicitor, ... Money to loan ...

G. F. RUTTAN, Barrister, Solicitor, ... Solicitor for the Merchants Bank ... Dundas Street, Napanee. Money to loan at low rates.

DEROCHE & DEROCHE, Barristers, Solicitors, ... Dominion Bank. Money to loan. H. M. P. DEROCHE, K.C. H. M. DEROCHE, K.C. County Crown Attorney and Clerk of the Peace.

HERRINGTON, WARNER & ..., Barristers, Solicitors, etc. Money to loan. W. S. HERRINGTON, K.C. W. A. G... Office—Opposite Post Office.

UNDERTAKING.

WM. H. HALL. Undertaker. A full stock of caskets, trimmings, also a handsome hearse, promptly attended to. ... black horses. Also dealer in ... troughs, stoves, etc. Picture framing a specialty. Bath, Ontario.

DENTAL.

N. J. SILLS, L.D.S., D.D.S. Honor graduate of Toronto ... and Licentiate of Dental Surgery. Crown and Bridge work a specialty. Office over Smith's Jewelry Store.

DR. WARTMAN, DENTIST. Graduate of Royal College of Dental Surgeons and Toronto University, also Dr. Evans (New York) post graduate course. Lady assistant in attendance.

A. S. ASHLEY, Dentist. Office, over M. S. Madole's Hardware Store, Napanee. 16tf

...GAS... Arc Lamps

It's true with gas at ... hundred cubic feet we offer the best and cheapest shop light in the world. The GAS ARC LAMP costs ... cents per hour to burn, and gives 600 actual candle power ... the advertising medium ... tract but seven persons ... dow ... sults at a less cost than ...

Napanee Gas Co.

ONTARIO ARCHIVES TORONTO

YOU cannot buy flour as fine, white, pure and nutritious as Royal Household under any other name.

There is no other flour in Canada upon which half so much money is spent to insure perfect purity—just think for a moment what that means to the health of your household.

Royal Household Flour

is the best—most wholesome—most carefully milled flour to be had in this country. The Ogilvie name and trademark are on every barrel and sack — a guarantee from the maker to the consumer. Tell your grocer you *must* have Royal Household. 18

Ogilvie Flour Mills Co., Limited, Montreal.

For sale by J. F. SMITH & SON.

CONSTIPATION

You have tried all kinds of pills, waters and cathartics for Constipation and Liver Complaint. Now get the REAL Cure. Take NR Tablets. Don't dose the stomach with bitter pills. Give that digestive organ a rest. Take NR Tablets instead. Note the difference in results. There is no strain attended by that all gone sick sensation—they make you feel as though a load had been lifted from your stomach. They brace you up and put new life in you. They make you feel stronger and better, because they are made to regulate and tone the entire system. You will notice the difference from the first box.

BETTER THAN PILLS FOR LIVER ILLS.

T. A. H. Lewis Medicine Co., St. Louis, Mo.

NR Nature's Remedy NR

NR-TABLETS-NR

T. B. WALLACE, Napanee.

Robt. Light

Manufacturer and Dealer in

LUMBER, LATH, SHINGLES, CEDAR POSTS AND STAKES, PATENT ROOFING, DOORS, SASH, BLINDS, MOULDINGS VERANDAH COLUMNS, STAIRS AND BRACKETS, HARDWOOD FLOORING AND INTERIOR FINISH.

Machine Work Done Promptly. Tel. 53.

NEW GOODS

RAISINS—New Vallencia Raisins, new Seeded Raisins, new Layer Raisins.

CURRANTS—Perfectly Cleaned ready for use large Black Currants. Never before could Currants be had so clean.

Lemons, Orange and Citron Peel. New Figs.

Nuts—New Tarajona Almonds, new Grenoble Walnuts, new Sicily Filberts, new Brazil Nuts, new Pecan Nuts, Shelled Almonds, Shelled Walnuts

Pure Spices of all kinds, nothing but Pure Spices.

Heinz Pickles, Sweet and Sour, Heinz Indian Relish, Crosse and Blackwell's Walnut Pickles, Mixed Pickles, Chow, Chow, and everything good in the Grocery line.

JOHN PAISLEY

DON'T MIX THE NEW BAG

of Nonesuch Flour with any other flour. Do it the justice of trying it by itself. Then you will realize the full measure of its goodness in better bread, cake and pastry and more of them to the bag than you were ever able to get from any other flour. Order a sack of Nonesuch today.

J. R. DAFOE.

CHURCH STREET.

We are having plenty of rain these days which makes everything look Prairie, Manitoba, has returned home after spending a few weeks with his sister, Mrs. John Clancy.—Miss Pat- spent Sunday at her home in Great Hill.—Mr. Sharey is threshing slowly. — Miss Addie spent Sunday at her home Large crowd attended church on Sunday night.—Rumor says wedding soon. I wonder who the ...ought is.?—Mrs Will. Thrasher is spending a few days with sister Maggie spent Sunday at Mr. John Clancy.—Miss Pat- spent Sunday at her home in ...—Mr. and Mrs. George B. ...ey and son Fletcher spent Sunday at her father's, Mr. Ard. Jack-

son, Clover Hill.—Mr. Will Hinchey spent Sunday at his home here.—Mr. Robert Fletcher, of Portage La

Mike—Blase-Nho be th' feelin' that comes t' a man after he gits so large that loadin' is hard work-ut, I'm thinkin'.

County Correspondence

An Interesting Page of News From Our Village Neighbors.

GLENVALE.

Threshing is the order of the day just now; also going to the west—A number from here attended the Silver wedding at Mr. Boyce's, Murvale, on Monday evening.—Mrs. Joseph Cramer has returned home, after spending the past week with her sister at Havelock.—Mrs. John Clark is visiting friends in Kingston.—Mr. Albert McCracken, Copper Cliff, and Miss McCracken, Gladwin, Michigan, spent a few days at their brother's.—Mr. B. McCracken; also Mr. and Mrs. Edward Doidge, Selby. —Mr. Will. Tordiffes, Elginburg, at Mr. John Clark's.—Mr. Leslie Clark at Edna Clark's.—Miss Mildred Grant spent a week visiting friends in Kingston.—Miss Wilson, Elginburg, at Mr. Joseph Hawley.—Miss Ackroyd, Kingston, at Mr. E. Swain's.—Miss Flossie Martin, of Sydenham, spent a few days in this place.—Mr. Will Quick is here from New York.—Miss M. Macdonald is home from Burlington; also her sister.

MORVEN.

Rev. Bovee, of Wilton, took charge of the services here on Sunday. Welcome back.—Our choir has been somewhat run down for the past few Sundays, but we notice it is being re-built. New members are Mr. and Mrs. Chas. Garrison, Mr. and Mrs. J. A. Clute, Miss Ida and Mrs. C. Sharp.—Mr. J. A. Clute is playing the organ during Mrs. M. Perry's absence.—Miss Myrtle Perry left on Tuesday of last week for Toronto, where she intends spending a few months.—Sorry to lose you, Myrtle.—Mr. and Mrs. Cook, of Kingston, spent Sunday visiting at Mr. John Fralick's.—The lawn social given on the lawn of Mr. H. Jackson's, on Tuesday evening, was a decided success.—Among the Morvenites who left for Toronto exhibition on Monday were Mrs. E. Kaiser and three children, Mr. Chas. Garrison and son Bert, Mr. Dyer and Mrs. Mc-Intosh and Miss Harris, Mr. T. Loud, Mr. John Funnell and Mr. and Mrs. Frank Lake.—Mr. Geo. Fralick and Mr. Mc-Intosh went up the bay on a duck hunting trip, and report good luck.—Mr. and Mrs. M. Mallory, of Portland, spent Sunday at J. A. Clute's.—Mr. and Mrs. Sergeant are spending a few days visiting her sister, Mrs. (Rev.) McConnell.

CANAAN.

A number from here attended the quilting at Mrs. Irvine Oderkirk's, on Thursday, and report having had a very pleasant time.—Mr. James Perrie lost a fine four-year-old colt.—Mr. Robert McMullen called at Mr. I. Oderkirk's, on Thursday.—Mr. and Mrs. Geo. Black and son Stanley spent Sunday at Mr. J. Kirkpatrick's.—The Misses Charlotte and Mary Carroll spent Wednesday the guests of Mrs. Maude Spratt.—Mr. Earle Oderkirk spent Friday evening the guest of Miss Nettie Huffman.—Engrave.—Miss Oderkirk spent Saturday in Napanee.—Mrs. Maude Spratt and Master George and Arthur Spratt, Thomas Kelley and Earle Oderkirk spent Sunday.—A number from here are talking of taking in Centreville fair on Saturday.—Mr. Joe Burns attended the sale at Chippewa.—Miss Annie Milligan spent Saturday and Sunday at her home.—Black berries seem to be quite plentiful.—Sorry to say that Rodgers is on the sick list, at present writing.—Guess I'm fake in Canaan.—Miss Julia Carroll spent a week visiting at Mr. Wm. Spratt's.—Mr. and Mrs. George Spratt accompanied her home.—Mr. N. Morrison spent Saturday evening at Mr. Boss Black's.

Pink Pain Tablets Do. Shoop's stop Headache, stomach pain, biliousness, nausea in 20 minutes sure. Formula on the 25cts box. Don't suffer. Don't pay for all drugists. Don't take substitutes. For sale by all dealers.

TINDALE, SASK.

The past month has been an ideal one for harvesting. There was scarcely any rain during the month of August. Farmers are through cutting wheat, and a large percentage of other grain is out. The hum of the binder is heard from morning till late at night.—Messrs. Pickering and Miller have purchased a new self binder from the Massey Harris Co. They have finished cutting the Haskett and McKerracher farms, and are now cutting Mr. Reade's crop.—Mr. Frank Cummings, who has been very ill with malarial fever, is, we are pleased to say, around again.—The stork has visited this place again, and left a baby at Mr. W. E. Miller's, a little girl at Mr. Butterfield's, and a little girl at Jas. Reade's.—Mrs. Mesner, Mrs. Frank Miller, Mr. M. Read and Mr. and Mrs. A. Miller and little daughter at W. E. Miller's on Friday last.—Mrs. A. Dafoe and Mrs. Boyd Cummings at Mrs. W. Hutton's, on Friday afternoon.—Mrs. Wm. Miller and Mrs. Perry at W. Miller's, on Wednesday afternoon.—Messrs. W. and J. Miller report her have put up seventy tons of hay this season, and are still cutting. They also have their grain all cut, and expect to thresh next week.—There was a general treat on the 4th, 29th. Our potatoes are a good crop, but the late ones were killed by the frost.—Mrs. F. E. Doyle spent Wednesday at her father's, W. D. Foster.—Mr. A. Dafoe has sold his farm to Mr. Pearse, at a good figure.—Rev. Mr. Marchant is busy making pastoral calls during the past week. He is a fine man, and is heartily welcomed wherever he goes.—We are in during the night and it is somewhat cool-ing of a letter from Manawaka, Alta., giving glowing accounts of the crops in that place.—There was a light frost here on Friday. We have had some very hot weather, but the nights are always cool. —Most of the ladies in this vicinity take care of their fruit, such as black currants, high bush cranberries and choke cherries. They grow wild along the fences and make good pies. The people in this country are pleased to get anything in the shape of fruit.—Some of our young men were very busy on Saturday. Not the wild kind classed as noxious weeds.—Threshing will be next in order, then fall plowing, getting ready for next spring. This is a hustling country.—Mr. and Mrs. Chas. Salesbury, of Moira Valley, were in town on Wednesday. — The annual fair will be held here during this month.

Children Cry FOR FLETCHER'S CASTORIA

Johnny—What makes that new baby at your house cry so much, Tommy?

Tommy (indignantly)—It don't cry so very much—and anyway, if all your mother was out, and your hair off, and your legs, why I know I couldn't even stand on them. I guess you'd feel like crying myself.

VALLEY ROAD.

The weather here has been very cool the past week.—Mr. Sidney York spent Sunday in our midst.—Mrs. Wm. Anderson called on Mrs. M. McKeown, recently.—Miss Lillie Anderson spent Thursday at home.—Miss Nellie McKeown called on the Misses Addie and Delma Close, one day last week.—Mr. V. Harrison is sporting a team of colts.—Mrs. N. McKeown spent Wednesday visiting Mrs. J. Hinch.

COLEBROOK.

Mr. and Mrs. H. R. Purcell received the very sad news of the death of their grandson, Henry Edward F. Purcell, of Edmonton, formerly of this vicinity. He was only one year old and a very bright smart child. Mr. and Mrs. Purcell have the sympathy of the whole community in their sad bereavement.—Mr. and Mrs. Jarvis, of Wells' Island, were the guests of J. M. Grey.—Mrs. Williamson, of Syracuse, was visiting her relations in Colebrook.—Ernest W. J. Bean, of the Y. M. C. A., Belleville, has been home visiting his mother and sister. His mother accompanied him to Toronto to attend the fair.—Mrs. Eckartt has returned home after visiting her uncle in Picton and her aunt in Selby.—T. H. Townsend and wife are visiting friends in Kingston.

MAPLE ISLAND.

Harvesting is over, and potatoes and other vegetables are looking fine, after the recent rains, which were very welcome.—Mr. and Mrs. Wilson Wager and family have moved to Ahmic Harbor, where Mr. Wager is doing quite a rush of business, lumbering.—B. and S. Ames have returned to Parry Sound to spend a few months.—Some of our young people attended the dance at Ahmic Harbor, on Friday evening, and all report a good time.—Miss Cora Stone is spending a few weeks with her aunt, Mrs. M. Johnson, who has been ill.—Mr. G. Stone is much better.—Mrs. Will Wager is quilting her wool well attended on Thursday last.—Mr. and Mrs. M. O'Connors spent Sunday at R. Wager's.—J. Labrash started for the north west last week to join his uncle, C. W. Labrash, who went a few weeks ago.

Trifling or dry coughs will quickly loosen when using Dr. Shoop's Cough Remedy. And it is so thoroughly harmless, that Dr. Shoop gives you his own "guarantee bond" on her very young babies. The ample, strong green leaves and tender stems of living healing mountainous shrub give the curative virtues to Dr. Shoop's Cough Remedy. It calms the cough, and heals the sensitive bronchial membranes. No opium or chloroform, nothing harsh used to injure the stomach. Demand Dr. Shoop's Cough Remedy. Sold by all dealers. 26tf

CROYDON.

The farmers are about through harvesting, and the sound of the whistle of the thresher is heard in our midst again.—Mr. and Mrs. E. Galbraith returned to their home at Frankford, after visiting friends and relatives here.—Messrs. Inez Deline and Allan Close left for Manitoba one day this week.—Our grist mill is running day and night, and doing a rushing business.—Mr. Gus. Deline and Messrs. Ethel Deline and Lacy Campbell have returned home, after spending a couple of months at Hay Bay, Inn.—Mrs. F. Lynch still continues very low.—Our school is progressing favorably, under the able management of Miss Hunt, of Desoronto.—A boarder has come to stay at Mr. and Mrs. R. South's.—Mrs. George Galbraith is renewing old acquaintances.

PLEASANT LAKE.

A heavy frost visited this vicinity, doing much damage to the crops.—Mr. N. Woodcock is in our midst again.—Mr. and Mrs. J. Anderson passed through this vicinity on their way to Arden.—Mr. and Mrs. W. Card took a trip to Arden one day this week.—Our school has opened again with Miss Mora Delior as the helm.—Mr. J. Harter has returned to Morven again, after spending three weeks with his nephew, at Pleasant Lake.—Mr. Will. Tryan has left for the north west.—Mr. wish you much success, Will.—Mrs. Dan Schoolcraft is no better at the time of writing.—Mrs. Ellen Delior is spending a few days the guest of her son, Mr. D. Delior, Pleasant Lake.—A few of the people from this vicinity took in the picnic at Arden, and reported a fine time.—Blackberrying is the order of the day.—Mrs. Sidney Files and daughter, Mrs. Hugh Ketley, and Mr. Richard Tozer and daughter Laura, were the guests of Mrs. Will. Tryan, on Thursday.—Mr. and Mrs. Jack Finn and son spent Thursday with her parents.—Mr. Bentley Webb, of Sand Street, had the misfortune to lose his horse.—He all appearances rain is near at hand.—Mr. R. Woodcock took a flying trip to Arden, on Saturday.

CEDAR HILL.

The farmers are all through with their harvest, and some have commenced their ploughing.—Mr. Henry Burns has opened up his iron mine, and operations will start at once.—Mr. and Mrs. Mura Card were recent visitors at Will. Carroll's.—Mr. and Mrs. Will. Carroll and Mr. and Mrs. Fred Boothe, Marlbank, and Mr. Storms, Waterloo, were the guests of Shannon's guests on Sunday.—Mr. and Mrs. Andrew F. Burns took tea at Wm. Carroll's, on Friday.—Mrs. Will. Carroll and Mrs. Teresa and Miss Winnie Burns spent Monday at Shannon Island, picking blackberries. They came home with 20 quarts of berries, and had a good day's outing.—Mr. and Mrs. John Mulroney spent Sunday at Stone.—Mr. Gilbert Burns with his sister, Miss Winnie, spent Sunday at Mr. Denis Kairns', Ballahac.—Mr. and Mrs. Jas. Moran spent Sunday with her parents, Mr. and Mrs. Andrew Shannon.—Mr. George Sprague spent Sunday evening at J. Carroll's.—Mr. William Carroll has a piece of corn that stands 8 ft. 4 in. in height.—Our school, Mr. Carroll, for the room, as it is getting near room time.—Miss Teresa Burns has taken tea at Mrs. W. Carroll's, on Wednesday and spent the evening.—The thimble party that was at Mrs. Irvine Oderkirk's, on Thursday, was more than an excellent time, no less than three quilts were done at tea time.—Say, what is the matter with Canaan? Has Ade killed Canaan with his cane?

—If you wish to sell, buy or rent a farm, put an advertisement in The Beaver. This is the season when people are looking after farms, and everybody will know about it if you use these columns.

LINKS MILLS.

Our teacher, Miss Patterson, spent Labor Day at her home in Newburgh.—Mrs. Burke, of Millhaven, spent a few days with her aunt, Mrs. Charlotte Amey.—Mr. and Mrs. E. Johnston spent Saturday in Kingston.—Mr. John S. Amey spent Sunday in Napanee.—Mrs. Joseph Milligan was at Kingston on Saturday.—Mr. and Mrs. T. A. Amey left on Monday for Toronto exhibition.—Messrs. Hartman & Snider have completed our new bridge, which makes a great improvement to our town.—Mr. and Mrs. Marchant have been spending a few days at his sister's.

IN BUYING A MONUMENT BE SURE TO SELECT GRANITE THAT WILL HOLD POLISH.

LETTERS CLEAN CUT

I use granite for bottom bases. Time has proved that limestone will disintegrate in a few years. Thousands of memorials erected by me in the past thirty years. See my large stock. 36bm

V. KOUBER, Napanee.

TOWER'S FISH BRAND WATERPROOF OILED CLOTHING will give you full value for every dollar spent and keep you dry in the wettest weather.

EVERY GARMENT GUARANTEED WATERPROOF

SOLD EVERYWHERE

TOWER CANADIAN OILED CLOTHING CO., LTD. TORONTO, CAN.

Albert College.

BELLEVILLE, ONT.

SCHOOL OF PHYSICS

Is now one of the leading schools of practical education of Canada. ATTENDANCE DOUBLED IN LAST THREE YEARS.

$57.00 pays board, room, tuition, electric light, use of baths, gymnasium, all books and laundry for twelve weeks. Large staff of specialist teachers. Low tuition rates for the entire scholastic year. Individual instruction in five distinct courses. Advantages FREE to all registered students in this department. Graduates have specialty attending a ring to Matriculation Courses, Elocution, Fine Art, Physical Culture.

College reopens Tuesday, Sept. 7th, 1909. For illustrated calendar, address

PRINCIPAL PYKE, M.A., D.D., Belleville, ont.

For Sale AT SYMINGTON'S SEED STORE

One thousand second-hand seed bags. Also at Canning Factory, a quantity of 21 quart berry crates complete with small baskets suitable for shipping, and a lot of 11 quart berry baskets with gauze covers.

Thos. Symington

ICE - ICE

Begin to-day and have your eatables in good shape for the table. Choice Groceries always on hand.

S CASEY DENISON

THE GENERAL

Animals Insurance Company of Canada, Montreal, P.Q.

Capital $300,000.00

This company insures Stallions, In foal Mares, Farm Horses against death from accidents or diseases.

J. W. METZLER

Agent, Napanee, Ont.

W. D. McCormack, Medical Inspector. 1819

Cambridge's Confectionery Store and Ice Cream Parlor.

Our Ice Cream and Ice Cream Sodas are made of the purest material and our Soda Glasses are properly washed with hot water and polished every time used. We guarantee this. Try us and you will be perfectly suited at CAMBRIDGE'S. Phone 96.

Get Well First

Don't risk even a penny—until health first returns.

And I mean just exactly that.

I am the one physician who says to the sick, "I will cut off my own pocket, pay for your medicine if it fails to bring you help."

And for 30 years Dr. Shoop's medicines have been used and recommended in every city and hamlet in America. They are positively standard in every community—and everywhere. Then why pay the cash, and at your risk, for other unwarranted and uncertain medicines? Especially upon thousands have in the past proved the merit of Dr. Shoop's Restorative.

When the Nerves Fail, when the Heart or Kidneys fail, these are the times how quickly Dr. Shoop's Restorative will bring them back to health again. *But best of all, they positively helpfulness to many risk whatever.* They know that when Perfect health fails to return, Dr. Shoop will pay the doctor bill of that user. And for that test a full 30 day treatment is freely granted. But write me first for an order.

This will save delay and disappointment.

All druggists sell Dr. Shoop's Restorative and Dr. Shoop's Theological Remedy. Ready for all are now prepared to give the 30 day test. So does me a line personally. I am appointed an honest and responsible druggist in almost every community. Pay for your medicines to the cash, only if they help. No pay. Which book you need, I'll send the books below will surely open up new and helpful views to those who are not well. Send no postage. Nothing is free to consult me just as you would your home physician. My advice and the book I name are yours—and without cost.

Perhaps a word or two from me will clear up some serious ailment. I have helped thousands upon thousands by mail. Describe your case and get my personal advice plan. My best of it's worth your simple name and address. Pay nothing now, while you remember, for tomorrow never comes. Dr. Shoop, Box 5, Racine, Wis.

Which Book Shall I Send You?

No. 1 On Dyspepsia	No. 3 For Women
No. 2 On the Heart	No. 4 For Men
No. 3 On the Kidneys	No. 6 On Rheumatism.

Dr. Shoop's Restorative

...JOY'S...

Brick Yard

Having installed all the latest and improved-day machinery, for the manufacture of

Cement Brick and Blocks

we are prepared to fill all orders on the shortest notice. Call and see our new designs in ornamental blocks.

Agents for all kinds of Concrete machinery Silo and Tiles moulds, also for the best continuous Concrete mixer on the market.

Cement for sale, and sawdust prices in car lots.

We have a number of desirable building and yard lots for sale. Any prospective purchasers.

Office and factory near G. T. R. bridge

JOY & SON

24 m

Special Sale in Millinery

Special sale in Straw Hats during July.

Flowers and Trimmings at reduced prices.

Trimmed Hats from $2.00 up.

Call and see our Collared Velvet Ribbons, Belt, Hat Pins, etc.

A. DUNCAN,

(Opposite Madill Bros.)

Muresco

For Wall and Ceiling Decoration.

ARK BRAND MIXED PAINT

PAINT BRUSHES

KALSOMINE BRUSHES

SCREEN DOORS

WINDOW SCREENS

LAWN MOWERS.

AND GENERAL HARDWARE.

RELIABLE GOODS AT REASONABLE PRICES.

J. G. FENNELL

TENDERS WANTED

By direction of the Finance Committee of the County Council of Lennox and Addington, tenders for straw bricking of the County House at Napanee, accompanied by plans and specifications may be seen at the office of the undersigned. Sealed tenders are to be addressed to the undersigned to be laid before the Council meeting at its special session to be held Tuesday, the 14th day of September, 1909, at 10 a.m., or any trader not necessarily accepted. For further particulars apply to W. Britton Secretary, County Treasurer, Napanee, Ontario 17th July, 1909.

W. G. WILSON, County Clerk.

2md

L. L. GALLAGHER, WILTON

is showing a full line of Rockwood and Mechanic King Overalls with brass buttons, Khaki tunic coats of all sizes, also a full line of Khaki pants, all of which are manufactured by a crash deposit not to rip. Mackinaw Clothing, Top Shirts, Top Coats, Top Hat, Fur Felt, Rope Mantilla for horses, Sherman Car Shingles, Tar Paper, Nails on hand. We sell the only Frictionless Corn Binder on sale in Canada. Can supply Corn standing from 2 to 20 feet high. And have in the shop Horse Rakes, Side Delivery Grain or Corn Binders or Mowers—if any need of repairs. Can supply Knife Sections in Guards and Knives Heads for Ladies' Fancy Work. Have a few Cream Separators left over from last season, will sell at a bargain. Have a full line of Groceries in stock, in general Store on Front, at Wilton. Highest cash price paid for Eggs. L. L. GALLAGHER, Wilton.

ONTARIO ARCHIVES TORONTO

New Fall Styles

FOR MEN, WOMEN AND CHILDREN.

We have some specially nice styles of Ladies' and Gents' Fall Boots.

New Empress Boots for Women at $2.50, $3.00 and $3.50.

New Patent Colt and Vici Kid Blucher style Boots, made with Goodyear welted soles, and the new wing tip. Special price **$3.00**

New Dongola and Vici Kid Boots for Women, neat, natty styles, at $1.50, $2.00 and..... **$2 50**

New Box Calf and Patent Colt Boots for Men, Goodyear welted soles, at $3.00, $3.50 and..... **$4.00**

New Dongola and Box Calf Boots for Men at $1.50, $2.00 and..... **$2.50**

We carry a large range of Children's School Boots and fine Dress Boots.

The J. J. HAINES Shoe Houses

LARGEST SHOE DEALERS IN THIS SECTION.

FALL....1909

Every day new goods are piling in; hourly they are trooping out, so busy have the rush of buying and the sort of clothes the men and boys want, and we have ready for Fair Week one of the best assorted stocks of Clothing, Furnishings, Hats and Caps to be found in Napanee. Come, look it all over during Fair Week and you will find much to interest you.

COME ON IN.

MEAGHER BROS.

CLOTHIERS & HATTERS.

Hunting Outfits

COOK AND PEARY

Both claim to have discovered the north pole.

The Citizens of Napanee

Long ago discovered that the best place to get Groceries of Quality is at

J. F. SMITH & SON

Napanee's Leading Grocers.

BOYLE AND SON

Plenty of Bean and Shorts in stock.

....New Fall Clothing....

Daily the new goods are piling in; hourly they are trooping out, for the weather is strongly hinting to men that the light summer suit isn't just the thing for September. It would be hard for us to describe the beauty of our Fall Clothing. There are fancy suits for young men in green and brown worsteds and tweeds, and for the man who wants a quiet suit in cut and pattern you will find great choosing in our stock. Suits from $7 to $18.

Boys' Clothing

For the Boys, we have a stock of suits, which will surely please. Most of them made with little fancy touches and from bright pattern Tweeds and Worsteds.

New Fall Hats

Our stock is now complete, and ready for your inspection. Everything that is new in the hat line is here, and moderately priced.

We invite you to inspect our fall showing.

GRAHAM & VANALSTYNE

FOUR

Cardinal features in Ordered Clothing on which we are building a permanent and increasing trade—

Good Cloths,

Good Trimmings,

Cut to fit (after latest New York Models),

Well made.

Retain their shape until worn out.

A. E. LAZIER

Cor. East and Dundas Streets. "The Reliable Store" Napanee, Ontario.

Every Item Demonstrates the Economy of Shopping Here

The Opening of the Fall Campaign

Two Weeks' Sale of Special Purchases at Very Special Prices.

Saturday, Sept. 11th, to Saturday, Sept. 25th

AND ADVANCE SHOWING OF NEW FALL GOODS.

A List of Good Buying News of Fall Wants

Our reputation for handling large quantities is now so well known among manufacturers and jobbers that scarcely a day passes that we are not offered some line at a special price. This year finds us better prepared than ever to supply your Fall requirements. We have planned to make the Fall of 1909 far out do all former achievements. We have searched the markets in a most thorough manner to secure the largest savings possible, consistent with absolutely dependable merchandise. On Saturday, Sept. 11th, we open the Fall campaign with advance showings in Dress Goods, Silks, Separate Coats, Suits, Blankets, Comforters and Smallwares.

When we consider the goods worthy, and the price low enough, quantity is no barrier, and this is why we offer these SPECIAL PURCHASES at the following SPECIAL PRICES.

Kodak Supplies

Ensign Films, Wellington Paper, etc.

The Medical Hall—Fred. L. Hooper.

STAR CEMENT.

Down to rock bottom in price, but still up to the same old standard of quality. M. S. MADOLE. 36b

Short and Long French Kip Boots made to order as usual. WILSON BROS.

40 Men's Suits, regular $7.50 to $10.00. Fair Week price $5.00. MEAGHER BROS.

You need a new pocket knife. Largest assortment at special prices for the fair, at BOYLE & SON'S.

FRENCH AND MUSIC.

Miss Lomas is prepared to receive her classes after 7th September. For information apply P. O. Box 611. 36b

NOTICE.

Persons wishing to secure their supply of coal at 9c.75 will kindly call and pay for same not later than Aug. 31st. F. E. VANLUVEN.

NOTICE.

Miss Luella Hall will resume her classes in Organ Piano and Harmony after September 1st. Terms on application. 36b

Brisco Opera House

Will open on Monday evening, Sept. 13th, and continue all week with a six star vaudeville Company. Prices, 10c, 15c and 25c.

MUSIC.

Miss Florence M. Henry, A.T.C.M., 1st Honor Graduate of the Toronto Conservatory of Music, teacher of Piano, Organ and Theory, will resume her classes Sept. 3d, in her studio, over Henry Bradshaw's. 36c

PRESBYTERIAN CHURCH.

Mme. Corbeaux will sing at both services on Sunday next. Morning selection, "My Ain Countree"; evening, "Ave Maria." Sermon topics, "Heaven, and What Does Christianity Contribute to Life."

HOGS WANTED.

Messrs. P. E. VanLuven and J. W. Hamblin will ship hogs on Tuesday, Sept. 14. Highest market prices will be paid for hogs weighing 150 lbs. and over. All hogs must be delivered before 9 o'clock p.m. No hogs taken weighing less than 150 lbs.

FISHER'S MUSIC STORE.

The sale at Fisher's Music Store goes along merrily. You had better get in line and take advantage of these great bargains. Remember local and other postal cards are 1c each, and Wall Papers half price. 36ap

BARGAINS! BARGAINS!

Genuine bargains in Dinner and Toilet ware. Also many other lines, both fancy and useful. Now is the opportunity to get good articles at small figures. Come and see for yourself. No trouble to show goods. at Crystal Hall, next Jessop's Drug Store. A. PRATT.

A HAPPY EVENT.

A very quiet wedding was solemnized by Rev. Mr. Cornell, Methodist minister at Shannon Lake, Aug. 30th when James Logan Wood and Leah Pearl Hayes, both of Sharbot Lake, were united in marriage at the home of the bride's parents, Mr. and Mrs. Geo. Hayes. After the ceremony the bride and groom left for their honeymoon for Kingston and other points west.

VALORGNES—BARNHARDT.

Christ's Church, Winnipeg, was the scene of a quiet wedding, when Rev. Sydney Chambers united in marriage Miss Sara Leah Barnhardt, of Toronto, to Mr. P. L. Valorgnes, of Winnipeg. The groom was assisted by Mr. Paul Gillett, of Winnipeg. The bride wore a travelling gown of crushed strawberry broadcloth, with hat to match, and carried a bouquet of white chrysanthemums and fern. Mr. and Mrs. Valorgnes left immediately on their wedding trip to Seattle, where they will spend two weeks.

The Boardman block at Saskatoon was burned. Loss, $40,000.

Emery Shelley, held at Simcoe in connection with the shooting of Michael Hall, has been discharged, the Crown having no evidence, except that the boy was shooting in the woods on the day of the tragedy.

THAT OLD RELIABLE TONIC DESSE IRON AND WINE.

A dollar bottle of the genuine article for 89c. at Wallace's Drug Store. 2 bottles Carter's Pills 25c. 2 Bottles Dr. Thomas' Eclectric Oil 25c. Genuine Pink Pills 30c. Dodd's Pills 35c. Everything fresh and good.

2 Weeks of Bargain Surprises

A Bargain Surprise Every Day

HOUR SALES EVERY AFTERNOON—3 to 4 o'clock.

Lines shown in the windows the day previous.

Saturday, Sept. 11th—3 to 4 o'clock.

35c Cashmere Hose—25c

A fortunate purchase enables us to offer another lot of those all wool Llama Cashmere Hose, in plain only. Sizes 8½ to 9½. Regular 35c. 1 pairs to a customer. One Hour Sale, a pair..... 25c

Monday, Sept. 13th—3 to 4 o'clock.

$1.25 Bed Comforters—98c.

Bed Comforters, good liberal size, filled with pure white batting, and covered with silkoline in colorings of reds and greens. Regular $1.25. One Hour Sale, each..... 98c

Tuesday, Sept. 14th—3 to 4 o'clock

12½c White Flannelette—10c

White Saxony Flannelettes, soft, fleecy make, no dressing. Domet finish. About 500 yards only. Best 12½c. Not more than 20 yards to a customer. One Hour Sale..... 10c

Wednesday, Sept. 15th—3 to 4 o'clock

50c-75c Carpet Samples—15c

Manufacturers' Carpet samples in ingrain and Union. One yard in each end. Suitable for bedrooms, mats, etc. Values up to 75c yard. One Hour Sale, each..... 15c

Thursday, Sept. 16th—3 to 4 o'clock

7c to 8c Towellings—5½c

16 and 18 inch Roller Towellings in glass, check, white or with red border. Free from lint. Regular 7c to 8c lines. About 700 yards. One Hour Sale, a yard..... 5½c

Friday, Sept. 17th—3 to 4 o'clock

12½c Wrapperettes—10½c

Wrapperettes, in light grounds and small floral effects, suitable for children's dresses or quilt coverings. Usual 12½c lines. One Hour Sale, a yard..... 10½c

Saturday, Sept. 18th—3 to 4 o'clock

$1.25 Flannelette Blankets—98c

Flannelette Blankets, in grey or white, blue or pink borders, double bed size. Never sold less than $1.25 pair. A limit of two pairs to a customer. One Hour Sale, a pair..... 98c

35c to 50c Gloves—25c pair

About 60 pairs of Women's odd Gloves, plain cashmere and Ringwood, some silk lined. All sizes in the lot. Regular up to 50c pair. Choice, a pair..... 25c

50c Elastic Belts—25c

Ladies' Belts, made of plain and fancy elastic webbing in Black, Navy Green, Brown and White, with fancy metal and medallion buckles, worth 50c each. Choice, each..... 25c

$1.25 Corsets—89c.

Two of our best models, one with hose supporters. Nearly all sizes, 19-28. Regularly sold at $1.25. Choice, a pair..... 89c

25c Veilings—10c

About 10 pieces only of Black and Colored Veilings; Chiffon spot and Mesh. Sold up to 25c a yard. Choice..... 10c

75c and 50c Belts—39c

A large assortment of fancy elastic belts in colors of Brown, Tan, Navy, Green, White and Black. Good quality elastic and finished with fancy buckles. Regular up to 75c each. Choice..... 39c

8c and 10c Laces—5½c

A good assortment of fine val. and torchons, Guipure, etc. Laces up to 3 inches wide. Insertions and edgings worth up to 10c. Choice, a yard..... 5½c

35c and 40c Children's Hose—25c

Odd pairs of Children's and Misses' Chocolate Cashmere Hose, seconds only, seamless feet. Sizes 6 to 9½ only. Regular up to 40c. Choice..... 25c

Ladies' Hose—3 pairs for $1

Fine all wool Llama Cashmere Hose, extra fine and good quality, seamless throughout. Sizes 8½ to 10. Choice 3 pairs..... $1.00

Boys' Wool Hose 25c

Boys' medium and weight Hose, in all sizes, made of quality wool yarn. Regular value fast season. Choice..... 25c

20c Ribbons 13c

Good line and 20c quality silk taffeta ribbons for hat, sash and fancy work, in all shades, 4 inches wide. Choice, a yard..... 13c

10c Hair Ribbons 5c

Odd and mussed hair ribbons. All colors, silk, taffeta and fancy plaid. The balance of assortment. Choice, a yard..... 5c

Scotch Fingering—6 for 25c

10 spindles best Scotch fingering yarn in blues, white and grey, guaranteed fast dye, all weights, 4 ply. Special. Choice, 6 for..... 25c

Special Purchases in the Carpet Section.

90c and $1.00 Carpets—69c.

Another lucky purchase in Tapestry and Balmoral Brussells Carpet, with heavy close linen back and good wool surface, in reversible tawn and brown. Regular 90c to $1.00 yard, sewed free. Special purchase price, a yard..... 69c

$2.50 Lace Curtains—$1.69.

6 designs, Nottingham Lace Curtains, selected from our new Fall patterns. Fine quality net, Colbert patent edges, wide widths and full lengths. Best lines up to $2.50 a pair. Special Purchase Price, a pair..... $1.69

$1.25 Curtain Poles and Ends—89c (complete).

24 only Pole Ends, in wine, green and onyx, with 5 ft. white corrugated or 11 in. size in oak or mahogany poles. Complete with Rings, Brackets, etc. Regular $1.25. Special Purchase Price..... 89c

$1.25 Table Covers—98c.

Good quality English Tapestry Table Covers, about 1¼x1¼ yards, in cardinal and yellow color combinations, fringed all round. Regular $1.25. Special Purchase Price, each..... 98c

Special Purchases in the Cloak Section.

$10.00 Covert Coats—$6.95.

Take a separate coat with you on your exhibition trip—a good one for cool evenings. You can have your choice of a dozen worth up to $10.00. Special Purchase Price, each..... $6.95

Knitted Pony Coats and Golfers.

The most comfortable and useful article in ladies' apparel is a knitted pony coat or golf jacket. We are showing several lines. Special Purchase Prices, each..... $3.00, $2.75, $2.50

35c Women's Fall Underwear—25c.

Vests and Drawers, in early fall weights. Vests have long sleeves. Drawers open or closed, white or natural. Usual 35c value. Purchase Price, each..... 25c

$1.50 Wrappers—98c.

Your choice of a 3 dozen assortment in Women's Wrappers, in print and white and black and white. All sizes. Regular $1.25 and $1.50. Special Purchase Prices, each..... 98c

The New Separate Skirts—$5.00.

Hand-some walking Skirts, suitable for business or street wear, good Panama or Venetian cloths, navy, and black. All sizes and pleated styles. Button trimmed. Our leader, each..... $5.00

Special Purchases in the Main Store Secured at Special Prices

Special Offerings in New Fall Dress Goods and Silks.

New Satin Soliels—75c, 85c.

This is a beautiful finished Satin Cloth, in plain or monotone stripe. The most popular cloth for the fall season. We show it in all the new shades of rose, amethyst, Violet, Taupe, Smoke, wisteria, etc. Special Purchase Prices, 75c and 85c

Individual Suit Lengths $8.50 to $12.50.

Our Individual Suit lengths cannot be duplicated in Napanee, ensuring the purchaser of a suit or one piece dress, different from anything shown in town. Special Purchase Prices..... $8.50 to $12.50

Self Stripe Satin Cloths—50c.

An immense range of Satin Cloths in self stripes, brown, navy, olive, Wisteria, Peacock, Taupe and Black, good wearing, all wool cloths. Usual 60c lines. Special Purchase Price..... 50c

50c to 75c Tweed Suitings—43c.

Wool Tweeds in light shades plain cloths and grey mixtures, suitable for school dresses or separate skirts. Worth in the regular way, 50c to 75c. Special Purchase Price..... 43c

$1.25 Peau-de-Soie—98c.

GUARANTEED.

Black Peau de Soie, in heavy make, suitable for coats. The kind that will not cut. About 100 yards. Usual $1.25 yard. Special Purchase Price..... 98c

90c Peau-de-Soie—79c.

GUARANTEED.

Black Peau de Soie, with high lustrous finish, every yard stamped with maker's name on the selvage and guaranteed. 100 yards only. Special Purchase Price..... 79c

Special Savings Here at an Opportune Time.

$2.25 Bed Comforters—$1.95.

12 only bed Comforters, reversible, covered with sateen and finest turkey red chintz, large double bed size, filled with pure white batting. Regular $2.25. Special Purchase Price..... $1.95

$3 Wool Blankets—$2.45

10 pairs only white wool blankets, with colored border, good liberal size, unshrinkable. Regular $3.00 pair. Special Purchase Price... $2.45

$1.50 Flannelette Blankets—$1.20.

Another shipment of 50 pairs white or grey Flannelette Blankets, with pink or blue borders, 11x4 size. Regular $1.50. Special Purchase Price..... $1.20

35c Sheetings—29c.

Full bleached plain or twilled Sheetings, 72 inches wide, no dressing. Usual 35c. Special Purchase Price..... 29c

12½c Towellings—9½c

500 yards pure linen crash Roller Towellings, in all white with red border. Best 12½c line. Special Purchase Price..... 9½c

Good Size Flannelette Blankets—$1.19.

Double bed size flannelette Blankets, best quality, made in white or grey, with colored borders. Sold up to $1.50 a pair. Special Purchase Price..... $1.19

12½c Horrockse's Cotton 10½c.

Horrockses' fine even cotton, bleached and a splendid soft cloth. Part of a large fall shipment. Regular 12½c. Special Purchase Price..... 10½c

20c Kimona Cloths—14c.

5 pieces of Elder finished Kimona Cloths in patterns suitable for kimona or short dressing sacques, fleecy and warm. Regular 20c. Special Purchase Price..... 14c

Watch the Red Tickets for the Hour Sales. Second Week's List published in next issue.

WANTED---Experienced Saleslady for smallware dept. Apply at the office.

The Reliable Store **MADILLS'** The Reliable Store

ONTARIO ARCHIVES
TORONTO

Good Havana Cigars, 5 for 10 cents! Smokey Smokes. Jessop's Pharmacy.

NAPANEE BEAVER.

City Dairy Ice Cream at Jessop's Pharmacy

TEN PAGES. TEMPLETON & SON, Proprietors. TEN PAGES.

Vol. XXXVIII, No. 38. Circulation 3,720. NAPANEE, ONTARIO, FRIDAY, SEPTEMBER 17, 1909. TERMS—$1.00 a year in advance. $2.00 if not so paid.

Do You Know

that the French Cheviot Fabrics are considered the newest and the smartest cloths for ladies' strictly tailored suits?

Do You Know

that just now we are offering a great range of these much wanted materials in all the desirable shades, including the new

AMYTHIST, NAVY BLUE, STONE GREY, CATAWBA, NEW CADET, PARROT GREEN, Also BLACK.

OUR SPECIAL LEADER

[illegible] is guaranteed all wool, full 50 inches wide—[illegible] finish—at 90c per yard.

[illegible] GREAT LINES at 50c, 75c to $1.25.

[illegible] fail to see these Cheviots before making selec[illegible] WE SEND SAMPLES ANYWHERE.

Steacy's KINGSTON

BARGAINS AT RYAN'S STORES

NEWBURGH

Dress Goods at 25c Yard.

[illegible] Blacks, Colors [illegible], all worth from [illegible] a yard; just the [illegible] school dress, boys' [illegible] every day dresses.

Dress Goods at 50c Yard.

[illegible] from 60c to $1.00 a [illegible] fall fair dresses [illegible] suits.

[illegible] have a few remnants we are selling at [illegible] that you can't resist [illegible] them.

[illegible] have a few waists and [illegible] pretty whitewear that [illegible] going to sell at cost. [illegible] wonder why we do this. [illegible] is. We are getting in the largest stock of [illegible] Goods for fall and [illegible] what we have [illegible] handled, and we need [illegible] room.

[illegible] highest prices paid for Eggs.

M. RYAN & SON

LOST OR FOUND.

LOST—ON WEDNESDAY, ON DUNDAS [illegible]

LOST—GENTLEMAN'S GOLD RING [illegible]

STRAYED—ON MY PREMISES, A BARK [illegible]

[illegible] AT THE FAIR GROUNDS, NAPANEE [illegible]

New Fall Goods

New Suitings, Overcoatings, Trouserings, New Ready-to-wear Suits, Overcoats, extra Trousers and Boys' Knickers, new Furnishings, Hats, Caps, Boots and Shoes.

W. W. ADAMS
The Tailor, Newburgh.

FOR SALE OR TO LET.

HOUSE FOR SALE OR TO LET — ON [illegible] Apply to F. BURROWS. [illegible]

TO RENT—PART OF LARGE HOUSE [illegible]

HOUSE FOR SALE OR TO LET—ON [illegible]

HOUSE TO LET—THE HOUSE FORMERLY occupied by Mrs. E. Vanluven, Bridge st. [illegible] VANLUVEN BROS. [illegible]

TO LET—THAT VERY DESIRABLE [illegible] Apply to W. A. Carson [illegible] D. H. PRESTON. [illegible]

TO RENT—THOSE DESIRABLE ROOMS [illegible] with all modern conveniences. [illegible] Apply to MISS [illegible]

TO LET—MRS. FINKLE'S RESIDENCE. [illegible]

HOUSE TO LET—CORNER OF ROBERT [illegible]

SMALL FRAME HOUSE TO RENT—ON [illegible]

FOR SALE OR TO LET—ONE OF THE best brick residences on Piety Hill, [illegible] A. S. KIMMERLY, Napanee. [illegible]

HOUSE AND LOT FOR SALE—IN SOUTH Napanee, in good repair. Apply to SELWYN BLACK, on premises. [illegible]

HOUSE AND LOT FOR SALE—SITUATED [illegible] G. F. RUTTAN, Napanee. [illegible]

FOR SALE—GOOD SEVEN ROOM Frame House, corner Thomas and Union streets, Napanee. [illegible] Apply to D. H. PRESTON. 31tf

FOR SALE—31 ACRES OF LAND, GOOD [illegible] Apply to MRS. IRA D. CLARK, [illegible] 33dpt

HOUSE AND SIX LOTS FOR SALE—IN village of Newburgh, [illegible] MRS JOHN LAWRENCE, Desmond, Ont. 34dp

TO RENT—GOOD FRAME HOUSE ON [illegible] Apply to MRS. GEO. PERRY, [illegible] 31tf

HOUSE FOR SALE — COMFORTABLE frame house on Thomas St., [illegible] MRS. DINNER. 29tf

FOR SALE OR TO LET—THAT VERY desirable property [illegible] the M. S. Stover property [illegible] 35d

LIQUOR LICENSE ACT.

Notice is hereby given that George W. Thompson, of Kaladar Station, has made application to the Board of License Commissioners [illegible]

JAMES WILLIAMS, License Inspector.

FARMS FOR SALE OR LET.

FARMS FOR SALE—NOW IS THE TIME to buy a farm. You can see what they will produce and the class of soil. We have the selling of almost every farm in this district that is for sale. Many of these are near town, and first-class farms. In the following list you will note that we have farms of all sizes and prices, some of these are most desirable properties. Owners are anxious to sell, and will sell at real bargains. Read the list and let us know the kind and sized farm that you are looking for, and get full particulars. Let us show you these farms. Eight 100-acre farms, all within 5 miles of Napanee, from [illegible] to [illegible]. Five 50-acre farms, all near by, $1,[illegible] to $3,100. Five 150-acre farms, at from $5,000 to $5,500, (one of these a big snap). Three 200-acre farms and one 220-acres, from $5,000 to $8,000. Two each of 85, 130, 140, 110, 165, 125, 75, 12, 245 and 80-acres, many of these are up-to-date first-class farms with fine buildings and, at prices that will make you buy. We can supply you with any kind of a farm and on almost any terms. Give us a call. Let us rent your farm for you; we have several good customers waiting. Let us sell your farm for you; we have the customers and our terms will please you. 100-acre farm wanted in Hamburgh. Let us insure your property; we will save you money. Office opposite the Royal Hotel, Napanee. W. G. H. BROWN, the Real Estate man that sells the earth. 35d

FARM FOR SALE—PART OF LOTS 5 and 6, in 6th con. of Sheffield, immediately adjoining on the west the Village of Tamworth. 50 acres, south of road, on which is a good frame dwelling house, barn, stable and sheds; also a good well and small orchard and sugar bush. Will be sold separately, or with 48 acres north of road, on which is a frame drive-house and horse stable. Come and see, or address HOWARD ARMSTRONG, Tamworth, Ont. 35tf

FARM FOR SALE — FARM OF THE late Capt. Jas. Chalmers, first concession of Adolphustown, one mile west of village, 1[illegible] acres. For particulars write MISS HELEN A. CHALMERS, Adolphustown. 38tf

FARM FOR SALE—105 ACRES, 1½ MILES from Napanee, on Belleville road, known as the Leatch farm. Good clean land, good buildings and fences, never-failing spring. Apply to MRS. LEATCH, Thomas st. 5tf

GOOD FARM FOR SALE—85 ACRES. 2d con. of Camden, lot [illegible], opposite Thomson's Paper Mills. Good ground, buildings in good repair. Apply to JAS. O'PAKA, Camden East. [illegible]

FOR SALE—THOMPSON POINT FARM—167 acres in 3d con. of Adolphustown, on Bay of Quinte. For particulars write to MRS. [illegible] ALLISON, [illegible] or JOHN B. ALLISON, Napanee, Ont. 34tf

FARM FOR SALE—300 ACRES, SOUTH half of Lots 1, 2, 3, 9th con. of Camden. Well watered, plenty of wood, good buildings, well fenced. Fine farm for stock raising. Apply on premises, or to W. A. ASSELSTINE, Roblin, Ont. 31dptf

FARM FOR SALE—150 ACRES, BEING south half of lot 13 and south part of north half of lot 12, in the 6th con. of Richmond. First-class buildings; well watered; and good cedar fences. In good state of cultivation; near church, school and Post Office. Apply on premises, or to JAMES McCORMICK, Forest Mills. 34tf

FARM FOR SALE—THOS. EVANS, THE surviving executor of Michael Hooley, has for sale 20[illegible] acres in the Township of Sheffield, 1½ miles from Erinsville, known as the Hooley farm, and being the [illegible] quarter and the e. half of Lot No. 11 and the s.e. quarter of Lot No. 12, in the 4th con. of the Township of Sheffield, in the County of Lennox and Addington, less about [illegible] of an acre heretofore sold to the Township of Sheffield for drainage purposes. On the premises are erected a dwelling house 18x21, with an addition thereto 18x21; a barn 36x[illegible], with a lean-to [illegible]; a shed [illegible], and a drivehouse [illegible]. All the buildings in a fair state of repair. Place is excellently watered, a never-failing creek running through the farm. For particulars as to title, etc., [illegible] to W. G. WILSON, Napanee. 32tf

FARM TO SELL OR RENT—100 ACRES, Lots 30 and 31, in 2d con. Township Camden. Good frame house 20x30, 2 stories, barn, drivehouse, hog pen, etc. Drilled well at door and good spring. Property runs to head of Varty Lake. A mile from S. S. No. 7, and 1½ miles to Camden East. Also house and lot in Village of Newburgh for sale or to rent. THOS. HAMILTON, Newburgh, Ont. 31tf

FARM FOR SALE—A GOOD 50 ACRE farm in North Fredericksburgh, 3 miles east of Napanee, on York Road. Fine brick house, good barn, 8 acres of wood, balance all work land. Well watered. Apply on premises or MRS. MARSH [illegible], Napanee P.O. [illegible]

FARM FOR SALE — 200 ACRE FARM, east half of lot 1 and west half of lot 2, in 3d con. of Ernestown, owned by Isaac H. Brisco, better known as the Robert M. Brisco farm. Thoroughly tile drained, good wells and 2 never-failing springs. Fences in good shape. The buildings consist of good two-storey frame dwelling house, barn and sheds, drive house, tool house, blacksmith shop, hog pen, hen house, ice house and granary. Eight acres good orchard, two acres of young fruit trees and berry bushes, and forty acres of woods. About 6 miles from Napanee, 4 from Bath, and a mile from Fredericksburgh Station, which is a grain shipping point. Possession after crop is off. Price right. Apply to ISAAC H. BRISCO, Napanee, Ont. 28tf

ONE HUNDRED ACRES OF LAND FOR Sale—Being the east half of lot No. 7, in the Third Concession of Richmond. On the property is a small orchard; also a quantity of hard and soft wood; also a fine block of cedar which has not been cut over. There is living water on the place in edge of swamp. This place is four miles from Napanee on the Belleville Road. There is no buildings on the place. For further particulars see MRS. H. B. ALLISON, or IRVINE ALLISON, Sharps' Corners. 35dptf

TO RENT—A FIRST-CLASS FARM OF 100 acres, 1 mile west of Marysville, on Belleville Road. A large stone house, good out buildings, well fenced, and 4 wells on the place. Can commence work at once. For particulars apply to P. McALPIN, Marysville. 35tf

GOOD FARM FOR SALE — 100 ACRES, east half of lot 11, Con. 1, South Fredericksburgh, near Sandhurst P.O. Good house and farm buildings. Apply to R. C. CARTWRIGHT, Napanee Gas Office. 4tf

FARM TO RENT—TERM OF YEARS TO satisfactory party, north ½ Lot 28, Con. 6, Camden. Act quick. Apply M. SHANNON, Centreville P.O. 35tf

FARM TO RENT—150 ACRES IN THE 3d con. of the Township of Adolphustown, 2 miles east of Thompson's Point. About 18 acres of fallow, rest all under cultivation. 3 houses, 2 barns, drivehouse, hen-house, hog pen, implement house, stable room for 31 head of cattle and [illegible] horses. Well at each barn and one well at each of two of the houses; bay at each end of the farm; schoolhouse on premises, and postoffice. 3 miles from either English or Methodist churches, 2 good general stores. All seeded but about 20 acres. Possession given for fall ploughing any time. Apply to M. B. TRUMPOUR, U. E. Loyalist Post Office. 36tf

FOR SALE.

FOR SALE—SCRANTON COAL, IN ALL sizes, at lowest price. THE ROBINSON CO., Bath. 38tf

FOR SALE—SECOND HAND PIANO FOR sale cheap. Apply to T. B. GERMAN, Napanee. 35tf

FOR SALE—COUNT CALAMITY WAYNE King [illegible] H.F.H.B. Thoroughbred Registered Holstein Bull. White; head except shield, neck and part of shoulders and left forearm and brisket, spot on right shoulder, patch on right side, spot on left, patch on left side over back, spot on each hind quarter, patch on tail, black. This Bull will be sold by public auction at Stella, at 2 o'clock p.m., on Tuesday, 28th September, 1909, or apply privately to Henry Filson, Stella. W. H. PRESTON, Auctioneer. 36dp

ARDEN.

Typhoid fever has broken out in our little village, and the water from the different wells has been sent away to be analyzed. Some people think it is from impure wells and others from the creek as the water has been dammed back for a long time, and what little water was in the creek was stagnated. However, some kind hand tore the stop logs loose and on Tuesday night the water came rushing down at full speed, and we are trusting that the spread of the disease will now be checked. Miss Lillie Detlor, Stanley Loyst and Harry Thompson, we are pleased to state, have taken a change for the better, though we are sorry to state Mr. Jos. Barker remains in about the same condition.—Death visited our village on Tuesday night, and claimed for its victim one of our young men, Mort. Mozier. Though for over a year Mort. has been confined to his bed, he has borne his sufferings with Christian fortitude, and when death came it came as a great relief to his sufferings. Mort. was beloved by all, being of a genial disposition, always a kind word and loving smile for all, and though we will all miss him here, we know he has gone to be with Jesus.—Our fall fair will be held on October 5th. Great pains are being taken to make this one of the best shows ever held here.—Mr. Edgar Thornton has purchased the Finn ranch, and intends dividing it into farms.—Mr. B. Hensley, C. P. R. agent, has gone to Toronto, Chatham, and other points west to spend his holidays.—Mr. S. Hayes and wife are attending the Ottawa exhibition, this week.—Miss Bell, of Kingston, is spending a week at the Pringle House.—There are three negroes lurking around the woods near the village. We think it high time the authorities began to investigate as it is three weeks since they first made their appearance.

Don't forget we do all kinds of repairing and also make boots to order. WILSON BROS.

BALLAHAC

Another harvest has been gathered in. The farmers are now at work preparing the land for seed in the coming spring. But alas, one of our most faithful farmers has ceased to labor in this clime. Death has again entered our midst, and taken one of our most cheerful and industrious young men, Joseph Murphy. He will be sadly missed by the home circle and the surrounding community, for Joe was a great favorite with all who knew him, having gained by his cheerful countenance and kind acts many true friends, who will sadly miss his smiling face and pleasant jokes. Deceased was always healthy, never known to be seriously ill, until three weeks previous to his death, when he unfortunately contracted a heavy cold while cutting marsh hay, which a few days later developed into typhoid pneumonia. For three weeks all that medical aid and kind and skillful care could do, was patiently rendered by Dr. Wilson, of Tamworth, and the Sisters of the House of Providence, Kingston. But all of no avail. Joe's work on earth was finished. God wanted and called him to that better land, where sorrow and pain are never known. The funeral was largely attended on Wednesday, the remains being placed in the R. C. vault at Erinsville, to await burial, and on Sunday he was placed in his last resting place.

Asleep in Jesus, blessed sleep,
From which none ever wake to weep.

DR. J. CLEARY WRAY, DENTIST.
Honor Graduate of Toronto University and Member of Royal College of Dental Surgeons.
Gold Work a Specialty. Inlays, Fillings, Crowns and Bridges.
Office Corner Thomas and George Streets, DESERONTO, ONT.
Hours 9-12, and 1.30-5.

TEACHERS WANTED.

TEACHER WANTED—FOR S. S. NO. 15, Richmond. Apply to OSCAR ASSELSTINE, Secretary, Marlbank, Ont. 32tf

WANTED

HORSES WANTED—SEVEN OR EIGHT Horses for the Northwest, on Piano or Organ deals. If you wish to do business, call or write. J. C. CONNOLY, Yarker. 6tf

HORSES AND COLTS WANTED — WE have an inquiry for 25 yearling mare Colts sired by Joe The Banker or Sandy. Will pay good price in cash. If you have one to sell, drop us a card. Our western shipment is sold, and we want some good work horses or drivers on piano or organ deals, for the west. Have some colts to exchange for work horses. VANLUVEN BROS., Moscow.

WANTED

Local man for good paying cash business. Capital necessary from two to four hundred dollars. Address Box 39, Brantford, Ont. 36c

NOTICE.

I absolutely refuse to pay any accounts contracted in my name without a written order. D. M. BOWERMAN. 36dp

VOTERS' LIST, 1909.

Municipality of
THE TOWN OF DESERONTO,
In the County of Hastings.

Notice is hereby given that I have transmitted or delivered to the persons mentioned in Sec. 8 and 9 of the Ontario Voters' List Act, the copies required by said sections to be so transmitted or delivered of the List, made pursuant to said Act, of all persons appearing by the last revised Assessment Roll of the said Municipality to be entitled to vote in the said Municipality at elections for Members of the Legislative Assembly, and at Municipal Elections; and that the said List was first posted up at my office, at the Town of Deseronto aforesaid, on the 9th day of September, 1909, and remains there for inspection.

Electors are called upon to examine the said List, and if any omissions or any other errors are found therein, to take immediate proceedings to have the said errors corrected according to law.

Dated at my office, in the said Town of Deseronto, this 11th day of September, A. D., 1909.

HENRY R. BEDFORD,
Clerk of the Municipality of the said Town of Deseronto. 28a

Lennox Fair.

BEST SHOW IN YEARS—LARGE CROWD AND FINEST OF WEATHER.

The annual fall fair of the Lennox Agricultural Society was the best in years, Tuesday and Wednesday being fine and warm. It looked very much like rain on Tuesday, but the weather man was good to us and the visitors to town enjoyed themselves.

FIRST DAY.

The afternoon was taken up with speeding in the ring, the event being a free-for-all race, resulting as follows:

Ed. Kaylor	1	1	1
J. McAlister	3	2	2
H. L. Sexsmith	2	3	3

The Judges were Jas. Powell, C. H. Hawley, J. J. Johnston.

THE BABY SHOW.

In the evening, the baby show in the palace attracted a large crowd. Competition was very keen. Following are the prize babies:

Girls—Grace McCabe, Beatrice Palmer, Lena Beyette.

Boys—Clairfield Hearns, Weller McDonald, Walter R. Babcock.

SECOND DAY.

The weather being ideal, a large crowd were in attendance and testified more than ever to the success of our annual show. Some of the finest horses, cattle, sheep, etc., in the Province were on exhibition here and the quantity of the small fruits and vegetables is a credit to the County, and the farmers who raised them. The judges were experienced, fair and impartial, and executed their arduous duties to the satisfaction of all.

Dr. Ming, the genial Secretary of the Society, was untiring in his efforts to assist and for the completeness of our prize list we are greatly indebted to him.

About 4.30 o'clock in the afternoon, as people were leaving the grounds a heavy shower came up which drenched many of the departing crowd.

The officers and directors of the Society are to be congratulated on the success of the show of 1909.

In The Palace.

The exhibits inside the palace were excellent, and our merchants deserve credit for the trouble and expense they go to in attending this annual event.

UPSTAIRS.

In the south wing Messrs. Graham & Vanalstyne had a fine exhibit of furs. In the west wing Madill Bros. gave an excellent showing of furs, housefurnishings and ladies' ready-to-wear garments. Mr. F. W. Vandusen occupied the north wing with a beautiful exhibit of harness, robes, etc.

DOWNSTAIRS.

In the centre of the east wing J. J. Haines showed a splendid assortment of boots and shoes, trunks, valises, etc. At the right side of this wing Mr. M. S. Madole had a fine display of a general line of hardware. In the south wing Mr. Fred. Lloyd showed a number of Magnet Cream Separators.

Mr. R. B. Allen occupied the north side of the west wing with a display of pianos, organs, graphaphones etc., and on the south side of this wing Mr. S. W. Clark, the Singer Sewing Machine agent, had a number of machines on exhibition, chief of which was the celebrated stocking darner. The exhibit was under the management of Messrs. Sutherland & Weese, Kingston.

(Continued on page 3.)

PARMA.

A very quiet marriage was solemnized at the home of Mr. F. B. Galt, when his youngest daughter, Jennie, was united in marriage to Archie R. Bruce, of Hayburn. The event took place at 8 o'clock on Tuesday evening, Sept. 14th, in the presence of only the immediate friends of the family. The pretty little bride was given away by her father, and wore a navy suit, white net blouse and white picture hat. Rev. Mr. Banner of Adolphustown Circuit, performed the ceremony. The young couple left immediately for their home at Hayburn amid showers of rice and good wishes.

CLOYNE.

It was such cold weather last week for the picnic at Cloyne, dinner and tea were served by the ladies at the parsonage, and speaking in the church.—The harvesting is over and we hear the hum of the threshing machine. Everybody is ready, and Mr. Spicer and Mr. Cade are doing an up-to-date job for the people this year.—Death has again visited our neighborhood and claimed for its victim Wesley McGregor, third son of Charlie McGregor. Deceased was unmarried, and was highly respected by all who knew him. Typhoid fever and pneumonia was the cause of his death.—The weather has turned very warm again, after the cold wave of last week.—We are pleased to say our village blacksmith has claimed and brought home one of the Napanee girls for a wife, Norman McMillan to Miss Emma Morrison. We all wish them prosperity through life.—The Bon Echo people have all gone out, the weather being so cold they did not have enough to pay expenses.—Miss Nellie Crabtree at her mother's, on Sunday.—Mr. Rolaf at T. Storey's, on Sunday. Also N. McMillan and wife and little son Donald, at his sister's, Mrs. T. Storey, on Sunday.—Mrs. Albert Crabtree intends moving out west, where Mr. Crabtree has been working all summer.

HARLOWE.

The sad news reached here of the death of Wesley McGregor, Sunday, the cause of his death being typhoid fever. His relatives have the sympathy of the whole community, where he was well known.—Mr. M. Bishop and A. Boomhower, Mountain Grove, visited at Geo. Canners', Saturday and Sunday.—Our annual harvest dinner was held here on Wednesday, and a very good sum was reported.—J. Bishop left Thursday for Cairn Centre.—Quite a number from here attended the show at Cloyne last night, and a good time was spent.—Mr. and Mrs. P. Whiteman visited the latter's mother, Mrs. T. Thompson, on Sunday.—Quite a number gathered at A. Marshall's, on Friday evening, and a good time was spent.

MOUNTAIN GROVE.

The farmers are through with their harvest, and the busy hum of the threshing machines is to be heard in the neighboring districts—E. Barker in the northern section, and T. Stincombe in the southern.—The Orangemen have started to build their new hall on Church hill. They purpose holding a harvest home dinner on the 18th inst., for the purpose of aiding in the building fund.—Several of our young ladies have left for Albert College, Belleville, while Jennie Crozier takes a course at Newburgh High School, and Russell Latteril at Sydenham High School.—Miss Maude Sanderson has resumed her duties in the school again.—J. Erwin shipped a fine car load of cattle from here on the 13th inst.—J. McDonald has returned from Toronto exhibition.—Several from here went to Arden on Court day.—Mrs. [illegible] is visiting at Wm. Miller's.

[illegible]

Ernest E. Roblin, youngest son of John H. Roblin, of this place, died Sept. 2d, at the residence of his brother, P. F. Roblin, Albany, N.Y., where he had resided for the last four years, and his body was brought to his father's, where his many friends met and proceeded to St. Alban's church, where the last sad rites were performed by Rev. Canon Roberts.—We are sorry to lose from our midst Miss McIlwaine, who has so successfully conducted our school for the last few years.—Miss Ruth Davy, Bath, is spending a few days the guest of Mrs. [illegible].—Mr. G. M. Bogart, of Napanee, is spending the holidays with Mr. M. B. Trumpour.—Miss Allison B.A., Bishop Bethune College, Oshawa, returned on Monday, after spending the last few weeks with her mother, Mrs. D. W. Allison.—Mr. Thos. Dorland, California, has been the guest for the last few weeks of his brother, J. W. Dorland.—Miss Hawley, of Belleville, is visiting her brothers, Messrs. W. and K. H. Hawley.—The Women's Institute held their September meeting at Mrs. T. S. Trumpour's, and their next meeting on Oct. 8th will be held at the home of Mrs. Frank Byers.

SALMON RIVER.

Mr. and Mrs. A. Mowbray, of Marysville, called on her brother, Mr. Jas. Anderson, last week.—Mr. J. Pearson, of Dead Creek, intends moving to this place in the near future.—Mr. J. H. Baker spent a day with friends at Tarlton's, last week.—Miss C. Kirkpatrick is spending a couple of weeks with her sister, Mrs. P. York, Napanee.—Miss E. Anderson, of Erinsville Station was the guest of Miss S. Baker, recently.—Miss F. McDonald, of Tamworth, spent Sunday under the parental roof.—Mrs. J. H. Baker has returned home, after spending a week with friends at Fifth Lake.—Mr. J. Sullivan and family, of Erinsville, at Mr. H. Cunningham's, on Sunday evening.—Miss L. McIvan aid spent a couple of days last week with friends at Riverside.—Mr. C. Clark called on friends near Arden, on Sunday.—Mr. and Mrs. W. Woodcock, of Arden Road, spent Monday evening at his father's, Mr. J. E. Woodcock.—Mrs. W. Kirkpatrick and daughter Berniece spent Sunday with friends at Beaver Lake.—Mr. Wm. Murphy left on Monday morning for Ingle, where he has secured a situation.

WESTBROOK.

Mr. and Mrs. Henry Snook are visiting friends at Sydenham, this week.—Miss Jennie Hyland, accompanied by Miss George Bell, of Kingston, spent last week with their cousin, Mrs. G. Donaldson, Toronto, and took in the exhibition.—Miss Viola Sutton, Colebrook, spending the last three weeks with Mrs. W. J. Smythe, Cataraqui, and Mrs. B. Rose, of this place, returned home on Tuesday.—Miss Ethel Sproule called on her aunt, Mrs. H. Snook, on Monday afternoon.—Melville Smith, of the Collegiate, spent Sunday under the parental roof.—Miss Jennie Hyland sang a solo very sweetly at the closing of the service on Sunday afternoon.—Miss Toomey, Odessa, recently visited Miss Katie Sheehan.—Mrs. F. Caton Hemlock Grove, accompanied by Mrs. J. R. Smith, paid a visit on Monday to the Lime Stone city.—Miss Edith Redden spent a few days last week with her cousin, Miss Phylis McDonald, Collinsbay.—Victor Morley called at Mr. Ames', on Sunday evening.—Mr. Daniel Wright, a former resident of this place, was renewing acquaintances here last week.—Miss Nellie Smith spent last week the guest of Miss Ethel Sproule.—Mrs. James Smith and daughter, Annie, recently visited Mrs. B. Rose, Cluster Cottage.—Arthur Snook is improving the appearance of his house by putting a new roof on it.—Dr. P. Bell is also having a new roof put on his house.—Mrs. J. L. F. Sproule visited her brother Frederick, at the General Hospital, on Saturday, where he has been confined for three weeks, suffering with typhoid fever.

DESERONTO.

At a representative meeting of citizens on Friday evening last, the Deseronto Athletic Association was formed, and it was decided to hold a field day of sports on Thanksgiving Day. An energetic committee was formed, composed of gentlemen who are thoroughly conversant with the details in connection with an undertaking of this kind, and their success is a foregone conclusion. They intend by offering good prizes to interest all sports and secure their attendance, thereby assuring the attendance of all lovers of good athletic sport. The events will be horse races, 5-mile races and the different distances to 100 yards, base-ball, etc. Full particulars will be on bills to be out in a few days.

Reeve and Mrs. Dryden are home after spending a pleasant week at Toronto, Buffalo, etc.

Mr. and Mrs. Wm. Johnson, Gananoque, are visiting at Mrs. A. H. McGaughey's.

Miss Ada Sexsmith is home, after a month's visit in Toronto.

Mr. Joseph Houle, while on his way to work on Saturday evening, was overcome by weakness and had to be conveyed to his home. The doctor pronounced it stomach trouble. He has almost fully recovered.

Mr. and Mrs. Walter [illegible], Brant street, are the proud possessors of the baby that took [illegible] prize at the baby show at [illegible] on Tuesday evening.

The schooner [illegible] has finished her season, and is [illegible] laid up in the ship yard.

Strs. Simla and [illegible] on their way from Duluth [illegible] and 116 tons [illegible] for the Standard Chemical [illegible]

Str. [illegible] loaded lumber [illegible] Rathbun Co. and cleared [illegible] on Wednesday.

License Inspector Stokes [illegible] town on business this week.

The yacht [illegible] took [illegible] party out for a pleasant [illegible] Sunday. They got home early [illegible] was reported there was [illegible] napping in contemplation [illegible]

The death [illegible] September [illegible], at his [illegible] street, of George Gough, at [illegible] vanced age of [illegible] years [illegible]. Interment took place in [illegible] cemetery on Saturday. He was for a long time a respected [illegible] Deseronto.

Mr., Mrs. and Miss [illegible] Evans were the guests of Mr. [illegible] Belleville, on Sunday.

The Deseronto House has [illegible] proprietors, the McVicker Bros. [illegible] of their interests [illegible] Stewart Bros., of Toronto. [illegible] hotel will continue to be [illegible] first class.

Judge Deroche [illegible] here on Monday [illegible] cases on the docket.

Mr. Thos. Callaghan, Campbellford, was in town on business on [illegible] day.

Str. Castian was [illegible] day. A number of passengers [illegible] going off here.

Str. Alexandria was 7 hours late on her trip east, with almost a full load of freight.

H. Leggatt, of Ottawa, a [illegible] Deseronto boy, spent a few days in town this week.

Lonsdale and Deseronto [illegible] teams played a friendly game Saturday, Lonsdale having [illegible] of the argument by a score of 18 to 12. Hayes and [illegible] posed the battery for Lonsdale [illegible] and Wannacott for Deseronto, while Jack Hayes tried to [illegible] very desirable position. Umpire [illegible] Catarat [illegible]

Clinton Black, of Brantford, spending his holidays in town [illegible] his father, Thos. Black, [illegible] street.

Sam Allen took in the fair at Napanee. So did Ed. Cole and [illegible] Houle and others, too numerous to mention.

On Thursday evening, [illegible] the lecture rooms of the Methodist [illegible] there will be a "social rally" [illegible] direction of the Ladies' Aid [illegible] spared nothing to provide an [illegible] programme and tempting refreshments [illegible] those who attend. Admission 15[illegible]

CANAAN.

A number from here attended the Centreville fair on Saturday.—Mr. and Mrs. W. R. Kelley and family spent a few days visiting friends at Centreville.—The miners are busy shipping iron ore from Mr. Bures' mines. We hope it proves a success.—Mr. Clinton H. Black, of Brantford, spent a few days at his uncle's, Mr. Geo. Black.—We are glad to see Mr. Dan Rodgers so far recovered as to be able to resume his duties as caretaker of the school.—Miss Alice Billington returned to her home on Friday.—Mr. B. Close spent his holidays at Mr. G. Black's.—Messrs. Archie and Clinton H. Black and Miss Nellie Black spent Thursday afternoon at Beaver Lake.—A number from here attended the funeral of the late Joseph Murphy, of Ballahac, on Wednesday, Sept. 8th.—Messrs. Brady and Vincent O'Neil passed through here en route for Enterprise, on Friday.

FIFTH LAKE.

Church on Friday evening was largely attended.—Mr. and Mrs. A. Vardy, of Tamworth, visited at Mr. G. King's, on Sunday.—Mr. M. King visited at Mr. W. Dunlap's, a few days last week.—Miss Minnie King called on Mrs. J. Kellar on Saturday.—Miss Gertie Shane is spending a few weeks with Mrs. M. Kellar.—Miss E. Oderkirk has gone to Tamworth to work at dressmaking.—Mrs. S. Shane was visiting at Mr. C. McMillan's, one day last week.—Mr. Elliott Wagar and Mr. Fred Cousins have gone to Parry Sound to spend a few months in the lumber woods.—Miss G. Shane was home on Sunday.—Miss G. Cousins visited at her grandmother's, on Sunday.

ONTARIO ARCHIVES
TORONTO

SUFFERED 15 YEARS CURED IN ONE MONTH

Gin Pills are wonderful.

If every woman, who has Kidney or Bladder Trouble, could see Mrs. Dawson, Ont., and talk with Mrs. A. Simpson, they would do just as she did—take Gin Pills and cure themselves.

Mrs. Simpson grows enthusiastic over Gin Pills. Quite naturally, for she would be dragging out a miserable existence, instead of being the picture of health, had she not taken these pills.

"For 14 or 15 years I had Kidney and Bladder Trouble, suffering at times intense pain. I doctored continually and received sometimes temporary relief, but nothing gave me permanent relief until I was persuaded to try Gin Pills.

Within a couple of days I received great relief, and after taking one box I was completely cured and now would not be without them. I can highly recommend them to all who suffer from any form of Kidney Trouble."

Mrs. A. SIMPSON.

Wesley Gin Pills before you buy. Write National-Drug & Chemical Co. (Dept. A), Toronto, and a free sample of Gin Pills will be sent you by return mail. 50c. a box, 6 for $2.50, at all dealers. 2

Napanee Fruit Market

WATERMELONS
MUSK MELONS
PEARS
PEACHES
BANANAS
ORANGES
LEMONS
All Fresh and Good.

Phone 91 and have any of the above goods delivered. Our groceries are the best that money can buy. A trial solicited.

MARK PIZZARIELLO
Opposite the Campbell House

We Have Prepared

for the opening of Books and Stationery for Public and Public Schools. Also Scribblers, Note Books, Pencils, Pens, etc. Public Library Books are invited to be inspected in the [illegible] Bookstore. Prices [illegible] Thos. I. Winter
NEWBURGH, ONT.

Position vs. Job

W. A. FRIZZELL
Napanee, Agent for
and Granby Washer. For
at Public

During the past month a party of editors representing some of the most important agricultural papers in the United States has been touring Western Canada, and after reaching Winnipeg on their return trip from Edmonton over the line of the Grand Trunk Pacific Railway, wired Mr. Chas. M. Hays, President of the Grand Trunk Pacific at Vancouver, who is also in the West on a tour of inspection of the new line in company with Sir Charles Rivers-Wilson President of the Grand Trunk Railway System, and party as follows:

"We believe that every foot of the land traversed by our party is eminently adapted to grain growing, mixed farming or the keeping of live stock, and that it must soon develop into a region of prosperous homes. We also unite in expressing our admiration of the high character and the completeness in construction of the road-bed and equipment which must soon give the road high rank among transcontinental railway systems."

The party consisted of the following:

Hon. Thomas Shaw, Ottawa.—Late of the Orange Judd Farmer and Dakota Farmer, St. Paul, Minn.

Herbert Quick, editor of "Farm and Fireside," Springfield, Ohio.

John Arthur Dixon, managing editor of "Home Life," Chicago, Ill.

Philip Eastman, editor of Capper publications, including Nebraska Farm Journal, Omaha, Neb.; Missouri Valley Farmer, Topeka, Kan.; Farmer's Mail and Breeze, Topeka, Kan.; Topeka Capital, Topeka, Kan.

F. E. Faville, editor "Successful Farming," Des Moines, Iowa.

E. S. Bayard, editor "National Stockman and Farmer," Pittsburg, Pa.

C. F. Reynolds, editor of "Prairie Farmer," Chicago, Ill.

The party was also accompanied by Mr. Herbert Vanderhoof, editor of "Canada West Monthly," Winnipeg, Man., and Mr. R. C. W. Lett, Travelling Passenger and Colonization Agent, Grand Trunk Pacific Railway, Winnipeg.

HERE'S A WAY TO SAVE DOCTOR BILLS.

PHYSICIANS GIVE FREE ADVICE TO CARON PARENTS MAY PROFIT

It was an association of gentlemen, not [illegible] physicians and chemists, all of whom were born in the trade, so to speak, and who have been connected with it all their lives, who first gave to the world Catarrhozone, which as our knowledge is increased and effective remedy for the ailments of infants and children. It has always been recognized as a meritorious preparation, but of late years it has increased in popularity at a marvellous rate, attributed at the [illegible] advertising or appeals to the [illegible] but entirely on its own merit. All physicians recommend it, and many mothers call in the family physician [illegible] Catarrhozone. Mothers should not [illegible] until they know what is in our free [illegible] Health Book, which is sent free to any address. Catarrhozone is sold by druggists everywhere [illegible] the price, 25c. and $1.00. Large trial size [illegible] Catarrhozone Co., Kingston, Ont. [illegible] Catarrhozone Free to readers of this paper who write for it. Address as above.

Merry-go-Round Saved By the Roof.

CAREY ROOF PROVES ITS WORTH AT THE BIG FIRE AT HANLAN'S

Our roofs were congratulated on the fact that we had put on the Carey Roof, and Manager Lee, of the Merry-go-Round, said that the roof had saved the Carey Co. a thousand dollars. Also that that Merry-go-Round covering that place of amusement, will certainly saved the building.

During the course of the fire [illegible] watching building after building [illegible] roofs were scrutinized to see if the Merry-go-Round stay up in spite of the mass of flames surrounding it, and singing [illegible]

Had there been a shingle or metal roof, it would have gone in a moment, as was the case with Mr. Solman's.

Naturally the interest was keen to know all about this style of roof that would defy the flames. Enquiries were with The News, the manager of the Philip Carey Company. Bay street, stated that the company was its $1,000,000 capital, had been making these tools for the past forty years.

"During that time we have had several tests than that," he said, "and have come out of them in the same way. The fact that the roof is flexible is a great advantage. One great point in its favor is that there is no tar or paper mixed in, but simply a composition of magnesia and the best quality of asbestos. We have these roofs all over America. In particular they are used on oil tanks, which are greate, as for example, here in Toronto they are on the skating rinks. Carey roofing, and so forth.

It is interesting to note that the Philip Carey Company has fifty-four branches and manufactories, and have a roof for ten years against cracking or giving way.

When wanting a good roof buy Carey's, and write Geo. A. Reid, of Tamworth, for samples and prices, as he has just received a car load.

35d

Pain pills when not sore drug the stomach, stimulate the Heart and Kidneys, but do not remove the cause. Dodd's Kidney Pills remove Stomach, Heart and Kidney ailments. No drugs.

Dodd's Kidney Pills are the original cure for all kidney troubles. Don't suffer from backache, headache, rheumatism, dropsy, dizziness, nervousness, sleeplessness, bad blood, pimples, sallow skin, or any other symptoms of kidney trouble. Don't suffer from kidney disease. Don't suffer from Bright's disease. Don't suffer from diabetes. Don't suffer from uric acid poisoning. Don't suffer from gravel. Don't suffer from stone in the bladder. Don't suffer from any of the many forms of kidney disease. Don't suffer from any of the many forms of kidney disease. Don't suffer from any of the many forms of kidney disease

Lennox Fair.

(Continued from page 1.)

PRIZE LIST.

CARRIAGE HORSES.

F. Brownlee.

4 years old and over, in harness—D. McAlister, 1st; mare and foal by her side—D. Simpson, Ed. Kay, 2nd.

Sam Hamilton, C. H. Aylesworth.

Aged gelding or mare in harness—H. Aylesworth, 1st; W. J. Walsh, 2nd.

Gelding or mare—Sam Hogle, Ed. Kaylor.

Aged any sex—Mrs. M. A. Empey, Sam Hogle.

Carriage and roadster horses in harness—Sam Hamilton, C. H. Aylesworth.

Carriage horse or stallion exhibited by hands and under, in harness—F. Marsh, Jas. Caton.

Mare—H. Aylesworth and Hamilton Bros., 1st; Sam Hogle, 2nd.

Gelding—Hamilton Bros., 1st; Sam Hogle, 2nd.

Saddle horses in harness to be exhibited—C. E. File, 1st.

Saddle horse in harness exhibited—C. D. Wagar.

DRAUGHT HORSES.

H. Leary.

4 years old and over, in harness—C. D. Wagar, Pet Hutcheon.

Gelding, 3 years old—Thos. Bartels, Geo. Chambers.

Gelding, 2 years old—W. J. Hunter, Geo. Chambers.

Any age—Sam Hogle, Geo. Chambers.

Mare to be sire—Sam Hogle, C. W. Neville.

Mare and foal—Sam Hogle, C. W. Neville.

Draught horse in harness exhibited by hands—F. Marsh, T. Killorin.

BEEF CATTLE.

Herd—A. M. Campbell and John Caton.

Bull—J. M. Lochhead, W. J. Valentine.

Bull calf—J. M. Lochhead, W. J. Walsh.

Dairy Shorthorns.

Bull, 2 years old and over—Clarence Sharp, Ed. Walsh.

Bull calf, under one year—R. Nu Empey.

Cow, 2 years old and over—Thos. Clarence Sharp.

Heifer, 2 years old—J. M. Lochhead, M. N. Empey.

Heifer calf, under one year—Clarence Sharp, J. M. Lochhead.

Herd, bull and 4 females—J. M. Lochhead.

Dairy Shorthorns.

Bull, 2 years old and over—Sam Hogle, Irvine Hamblyn.

Bull calf, under one year—John Valentine, A. Parks.

Cow, 3 years old and over, milking or in calf—W. J. Calpman, C. C. Hambly, A. Parks.

Heifer, 2 years old—John Valentine, A. Parks, K. J. Valentine.

Heifer, 1 year old—H. S. Morgan, Irvine Hamblyn, A. Parks.

Heifer calf, under one year—John Valentine, A. Parks.

Herd, bull and 4 females—John Valentine, W. J. Walsh.

Dairy Shorthorns—Registered.

Bull, 2 years old and over—Sam Hogle.

Bull calf, under one year—Sam Hogle.

Cow, 3 years old and over, milking or in calf—A. W. Caton.

Heifer, 2 years old—A. W. Caton.

Heifer, 1 year old—A. W. Caton.

Heifer calf, under one year—A. W. Caton.

Herd, bull and 4 females—A. W. Caton.

GRADE HORSES.

Mare, 4 years old and over—Sam Hogle, W. J. Walsh.

Mare, 3 years old—Sam Hogle, Geo. Chambers.

Mare, 2 years old—Sam Hogle, W. J. Walsh.

Mare, 1 year old—Sam Hogle, Geo. Chambers.

Mare foal—Sam Hogle, C. W. Neville.

Gelding, 4 years old—Thos. Bartels, Geo. Chambers.

Gelding, 3 years old—Sam Hogle, W. J. Walsh.

Gelding, 2 years old—Sam Hogle, Geo. Chambers.

Gelding, 1 year old—W. J. Walsh, Sam Hogle.

Gelding or mare—Sam Hogle, Ed. Kaylor.

Colt, foal by her side—Mrs. M. A. Empey, Sam Hogle.

Mare to be sire—Sam Hogle, Geo. Chambers, C. W. Neville.

Mare and foal—Sam Hogle, C. W. Neville.

Draught horse in harness exhibited by hands—F. Marsh, T. Killorin.

DRAUGHT HORSES.

H. Leary.

4 years old and over, in harness—C. D. Wagar, Pet Hutcheon.

Gelding, 3 years old—Thos. Bartels, Geo. Chambers.

Gelding, 2 years old—W. J. Hunter, Geo. Chambers.

Any age—Sam Hogle, Geo. Chambers.

Mare to be sire—Sam Hogle, C. W. Neville.

Mare and foal—Sam Hogle, C. W. Neville.

Draught horse in harness exhibited by hands—F. Marsh, T. Killorin.

BEEF CATTLE.

Herd—A. M. Campbell and John Caton.

Bull—J. M. Lochhead, W. J. Valentine.

Bull calf—J. M. Lochhead, W. J. Walsh.

Dairy Shorthorns.

Bull, 2 years old and over—Clarence Sharp, Ed. Walsh.

Bull calf, under one year—R. Nu Empey.

Cow, 2 years old and over—Thos. Clarence Sharp.

Heifer, 2 years old—J. M. Lochhead, M. N. Empey.

Heifer calf, under one year—Clarence Sharp, J. M. Lochhead.

Herd, bull and 4 females—J. M. Lochhead.

Dairy Shorthorns.

Bull, 2 years old and over—Sam Hogle, Irvine Hamblyn.

Bull calf, under one year—John Valentine, A. Parks.

Cow, 3 years old and over, milking or in calf—W. J. Calpman, C. C. Hambly, A. Parks.

Heifer, 2 years old—John Valentine, A. Parks, K. J. Valentine.

Heifer, 1 year old—H. S. Morgan, Irvine Hamblyn, A. Parks.

Heifer calf, under one year—John Valentine, A. Parks.

Herd, bull and 4 females—Irvine Hamblyn.

GRADE CATTLE.

Cow, 3 years old and over—W. J. Walsh, A. Parks, K. J. Valentine.

Heifer, 2 years old—John Valentine, A. Parks, K. J. Valentine.

Heifer, 1 year old—H. S. Morgan, Irvine Hamblyn, A. Parks.

Heifer calf, under one year—John Valentine, A. Parks.

Herd, bull and 4 females—Irvine Hamblyn.

SHEEP.

Judge—J. A. Cockburn.

Leicester.

Ram, 2 shears and over—R. J. Garbutt, W. Dawson.

Ram, shearling—R. J. Garbutt, C. Neville.

Ram lamb, 1909—John Valentine, R. J. Garbutt.

One ewe, 2 shears and over—R. J. Garbutt, John Valentine.

One shearling ewe—John Valentine, R. J. Garbutt.

One ewe lamb, 1909—R. J. Garbutt, C. W. Neville.

Ram, any age, two sheep and over—R. J. Garbutt.

Cotswolds.

Ram, 2 shears and over—K. P. R. Neville, C. W. Neville.

Ram, shearling—C. W. Neville, Wolf Bridgeford.

Ram lamb, 1909—C. W. Neville, K. P. R. Neville.

One ewe, two shears and over—C. W. Neville, K. P. R. Neville.

One shearling ewe—K. P. R. Neville, C. W. Neville.

One ewe lamb, 1909—C. W. Neville, K. P. R. Neville.

Ram, one ewe two shears and over, one yearling ewe and one ewe lamb—Boiver.

Dorset Horned.

Ram, 2 shears and over—M. N. Empey.

Ram, shearling—M. N. Empey.

Ram lamb, 1909—M. N. Empey.

One ewe, two shears and over—M. N. Empey.

One shearling ewe—M. N. Empey.

One ewe lamb, 1909—M. N. Empey.

Ram, one ewe two shears and over, one yearling ewe and one ewe lamb—M. N. Empey.

Shropshire Downs.

Ram, 2 shears and over—Sam Hogle, Irvine Hamblyn.

Ram, shearling—J. F. Dawson, Sam Hogle.

Ram lamb, 1909—Sam Hogle, J. F. Dawson.

Ram, one ewe, two shears and over—J. F. Dawson, Sam Hogle.

One shearling ewe—J. F. Dawson, Sam Hogle.

One ewe lamb, 1909—J. F. Dawson, Sam Hogle.

Ram, one ewe two shears and over, one yearling ewe and one ewe lamb—J. F. Dawson.

Southdowns.

Ram, 2 shears and over—W. Dawson, J. A. Dawson.

Ram, shearling—W. Dawson.

Ram lamb, 1909—W. Dawson, J. A. Dawson.

One ewe, two shears and over—J. A. Dawson, W. Dawson.

One shearling ewe, 1909—W. Dawson, J. A. Dawson.

One ewe lamb, 1909—J. A. Dawson, W. Dawson.

Ram, one ewe two shears and over, one yearling ewe and one ewe lamb—W. Dawson.

Oxford Downs.

Ram, 2 shears and over—C. W. Neville, K. P. R. Neville.

Ram, shearling—John Valentine, Ram lamb, 1909—C. W. Neville, K. P. R. Neville.

One ewe, two shears and over—C. W. Neville, John Valentine.

One shearling ewe—C. W. Neville, K. P. R. Neville.

One ewe lamb, 1909—C. W. Neville, John Valentine.

Ram, one ewe two shears and over, one yearling ewe and one ewe lamb—C. W. Neville.

PIGS.

Judge—A. M. Campbell.

Berkshire and Poland China.

Boar, over one year—W. Dawson.

Breeding sow, over one year—J. C. Creighton, C. D. Creighton, W. Dawson.

Boar pig, under one year—W. Dawson, J. Dawson, C. D. Creighton.

Sow pig, under one year—W. Dawson, J. Dawson, C. D. Creighton.

Yorkshire and Chester White.

Boar, over one year—C. W. Neville, Samuel Hogle.

Breeding sow, over one year—Samuel Hogle, R. J. Garbutt.

Boar pig, under one year—R. J. Garbutt, Samuel Hogle.

Sow pig, under one year—J. W. Walker, Samuel Hogle, J. C. Creighton.

Duroc, Jerseys and Tamworth.

Boar, over one year—Irvine Hamblyn.

Breeding sow, over one year—Irvine Hamblyn.

Boar pig, under one year—Irvine Hamblyn.

Sow pig, under one year—Irvine Hamblyn.

BACON PIGS

Best pen of three bacon pigs—J. W. Walker, Samuel Hogle, T. D. Creighton.

POULTRY.

Judge—Mr. Archibald, Belleville.

Turkeys W. J. Walsh.

Geese—D. L. Boire, F. Marsh, W. J. Walsh.

Ducks, Pekin—James Warner, D. L. Boire, Irvine Hamblyn.

Ducks, Rouen—F. Marsh.

Light Brahmas—Jas. Warner.

Barred Plymouth Rocks—D. L. Boire, F. Marsh.

White Leghorns—H. Marsh, Walter Metcalfe, D. L. Boire.

Brown Leghorns—Walter Metcalfe, Jas. Warner, C. D. Creighton.

Rose Comb Leghorns, brown—Walter Metcalfe, R. Nugent.

Rose comb Leghorns, white—Jas. Warner.

White Minorcas—Jas. Warner.

Black Spanish—F. Marsh.

Houdans—Peter Post.

Wyandottes, white—A. O. Sine, Geo. Summers, F. R. Jamieson.

Wyandottes, silver laced—F. Marsh.

Minorcas, black—Jas. Warner, E. C. Hambly.

Wyandottes — E. C. Hambly, Van Loaven Bros., Irvine Hamblyn.

Bantams—James Warner, F. Marsh.

Any other kind—Jas. Warner, Walter Metcalfe.

Geese, China, Walter Metcalfe, K. J. Valentine.

Ducks, any variety other than mentioned—E. C. Hambly.

Cochins—D. Bolger.

Orpingtons, Buff, Black or White—Walter Metcalfe, F. C. Bogart.

Buff Orpingtons—Walter Metcalfe, F. Marsh, Jas. Warner.

Pigeons, collection—W. E. Vine, W. J. Walsh.

CHICKENS, 1909.

Barred Rocks—Jas. Warner, D. L. Boire.

White Rocks—F. Marsh, D. L. Boire.

White Wyandottes—F. R. Jamieson, Geo. Summers, A. O. Sine.

Buff Wyandottes, C. D. Creighton, Irvine Hamblyn.

Orpingtons, black—Walter Metcalfe.

Orpingtons, white—F. C. Bogart.

Minorcas, black—Irvine Hamblyn, E. C. Hambly.

Brown Leghorns—Walter Metcalfe, D. L. Boire, F. Marsh.

White Leghorns—F. Marsh, Geo. Summers.

FURNITURE, HARDWARE, ETC.

Judge—C. H. Spencer.

Display of hardware for general purposes—M. S. Madole.

Improved cook stove with furniture—M. S. Madole.

Parlor and ball rack stove with furniture—M. S. Madole.

6 bricks, shown by manufacturer—Geo. Whittington.

CARRIAGES AND AGRICULTURE IMPLEMENTS.

Judge—W. H. Cadman.

Market wagon, double—W. Dawson, John Graham.

Lumber wagon — Potter & Blanchard.

Mikado—A. T. Ruttan.

Covered buggy—John Graham.

Cutter—John Graham.

Plough—Potter & Blanchard, A. A. Connolly.

Gang plough—Potter & Blanchard.

Pair harrows—A. O. Sine.

Cultivator, two horse—Potter & Blanchard.

Single horse cultivator—P. E. R. Miller.

Sulky plough—Potter & Blanchard.

Churn and appliances for unloading grain or hay, Bill sig—John Graham.

GRAIN, SEEDS, ETC.

Judges—R. H. Paul, and George Phipps.

Fall wheat—C. W. Neville, John Graham.

Spring wheat—D. L. Boire, Smith Walker.

Barley, seed, red—P. E. R. Miller, D. L. Boire.

Barley, six rowed—C. D. Creighton, T. Killorin.

Barley, two rowed—P. E. R. Miller, John Valentine.

Millet seed—W. Walker.

Timothy seed—D. L. Boire, P. E. R. Miller.

Oats, white—P. E. R. Miller, D. L. Boire.

Oats, black—P. E. R. Miller, K. J. Valentine.

Buckwheat, Silver Hull—D. L. Boire, P. E. R. Miller.

Beans, white, large—D. L. Boire, H. S. Morgan.

Beans, white, small—V. Brown, C. Garrison.

Beans, any other variety—J. C. Creighton, R. McGinness.

Corn, white, 12 ears—Geo. Collins.

Corn, 8 rowed, yellow, 12 ears—D. L. Boire, J. C. Creighton.

Corn, 12 rowed, yellow, 12 ears—C. Garrison.

Corn, white, blazed, 12 ears—P. E. R. Miller, E. R. Sills.

Dent corn, white, 12 ears—Smith Walker, J. Hudson.

Evergreen corn, 12 ears—W. R. Pringle, J. C. Creighton.

Pop corn, red, 12 ears—C. Garrison, E. R. Sills.

Pop corn, white, 12 ears—C. Garrison, Smith Walker.

ROOTS AND HOED CROPS.

Judge—John Aris, Belleville.

White potatoes—E. R. Sills, T. Killorin, J. Hudson.

Red potatoes—A. W. Caton, R. McGinness, H. S. Morgan.

Any other variety—R. Nugent, E. R. Sills, D. L. Boire.

Burpees, extra early—E. R. Sills, R. Nugent.

Six varieties potatoes, each variety correctly named—E. R. Sills, R. Nugent, W. J. Walsh.

Cabbage, white—J. Arthur Dickens, W. H. Dunbar, W. J. Walsh.

Cabbage, red—E. R. Sills, J. Arthur Dickens, W. E. Vine.

Swedish turnips—A. Parks, C. Garrison T. Killorin.

Globe mangolds—J. C. Creighton, T. B. Creighton, R. Nugent.

Pumpkin, yellow field—Peter Post, C. E. File, M. J. Whalen.

Squash, any kind—Smith Walker, F. Marsh, T. Killorin.

Carrots, improved short white—E. R. Sills, Smith Walker.

Carrots, orange field—F. Marsh.

Intermediate ball-long carrots — C. O. Kaylor, J. Hudson, S. W. Clark.

Cauliflower—W. H. Dunbar, K. J. Valentine, Smith Walker.

White or yellow onions—E. R. Sills, J. Hudson, K. J. Valentine.

Husband squash — Mrs. M. A. Empey, C. W. Vandervoort, F. R. Sills.

Red onions—E. R. Sills, P. E. R. Miller, J. S. Unger.

Sugar beets—W. H. Dunbar, Smith Walker, A. Parks.

Turnip-rooted beets—Smith Walker, F. Marsh, Geo. Collins.

Mangold wurtzels—W. H. Dunbar, A. Parks, Smith Walker.

Blood beets—Smith Walker, J. Hudson, E. R. Sills.

Table parsnips—W. H. Dunbar, W. R. Pringle, E. R. Sills.

White celery—W. H. Dunbar, J. Arthur Dickens, Smith Walker.

Water melon—K. J. Valentine, N. E. Perks, J. Hudson.

Citron melons—N. E. Parks.

Vegetable oysters or salsify — E. R. Sills, Smith Walker, C. Garrison.

Pumpkin, nutmeg—M. McGinness, C. W. Peterson.

Pumpkin, pie—N. E. Parks.

Special exhibit of vegetables, 2 of each kind, grain in straw, 12 heads in sheaf, 12 heads threshed, by boy or girl, under 15 years old—C. Garrison, Geo. Collins, S. S. No. 26, Richmond, Miss M. A. McGinness, teacher.

To boy or girl, under 16 years, for best exhibit of potatoes, 3 of each kind, correctly named—Geo. Collins, K. J. Valentine, Smith Walker.

ORCHARD AND GARDEN PRODUCTS.

Judges—John A. Cockburn and A. M. Campbell.

Apples, any variety—J. A. Peterson, Geo. Burtch, Geo. Chambers.

Apples, Golden Russet—A. Parks, Ralph Parks, J. C. Creighton.

Baldwin apples — J. A. Peterson, N. E. Parks.

Ben Davis apples—Ralph Parks, N. E. Parks, D. L. Boire.

Culvert apples—N. E. Parks, George Chambers, A. Parks.

Duchess of Oldenburgh apples—J. A. Peterson, E. R. Sills, K. J. Valentine.

Fall Pippin apples—Ralph Parks, N. E. Parks, J. A. Peterson, C. E. File.

Fameuse apples—J. A. Peterson, A. Parks, Ralph Parks.

Ribston, Pippin or Golden Knob apples—D. L. Boire, R. Nugent.

Ribston, Island Greening—Geo. Chambers, D. L. Boire.

Snow apples—J. A. Peterson, N. E. Parks, Ralph Parks.

Spy apples—Ralph Parks, Geo. Chambers, C. E. File, D. Bruce.

Wealthy apples—Geo. Chambers, C. E. File, D. Bruce.

Yellow Bell Flower apples—J. A. Peterson, Geo. Chambers, N. E. Parks.

Northern Spy apples—N. E. Parks, J. A. Peterson, C. C. Neville.

Pears—W. R. Pringle, J. A. Peterson, W. J. Walsh.

Grapes, any—Geo. Chambers, H. S. Morgan, W. J. Walsh.

Red pepper, best plant—E. R. Sills, Smith Walker, J. Arthur Dickens.

Tomatoes—E. R. Sills, W. R. Pringle, A. T. Ruttan.

Cutrose—Smith Walker, Geo. Collins, C. W. Vandervoort.

Tolman Sweets—A. Parks, J. A. Peterson, C. W. Vandervoort.

Crab apples—Ralph Park, W. J. Walsh, J. W. Walker.

Pound Sweets—J. A. Peterson, P. E. R. Miller.

Strawberry apples—Geo. Chambers, N. E. Parks, C. D. Brown.

St. Lawrence apples—J. A. Peterson, Geo. Chambers, A. Parks.

Wolf River—J. A. Peterson, P. E. R. Miller, Geo. Burtch.

Alexander apples—J. A. Peterson, E. R. Sills, W. R. Pringle.

Seek-no-Further—D. L. Boire, N. E. Parks, C. W. Neville.

Ben Davis—J. A. Peterson, C. W. Neville, E. R. Sills.

Collection of apples, named—J. A. Peterson, N. E. Parks, W. J. Walsh.

Fallen Water—N. E. Parks, K. P. R. Neville, C. W. Neville.

DAIRY PRODUCTS.

Judge—Mrs. Geo. Phippen, Mrs. W. Lott, Mrs. W. Fretts.

Firkin or crock of butter—W. R. Aylesworth, A. Parks, J. W. Walker.

Butter, in prints—P. E. R. Miller, W. R. Aylesworth, R. McGinness.

Home-made bread—W. J. Walsh, Geo. Collins, R. McGinness.

Baker's bread—R. McGinness.

Honey in comb—L. Hartman.

Exhibit and quality of extracted honey—L. Hartman, H. S. Morgan, R. McGinness.

Cheese—Mrs. M. A. Empey, D. L. Boire, P. E. R. Miller.

Dried fruit, six varieties—No number, R. McGinness, L. Hartman.

Cider—R. McGinness, H. S. Morgan, Smith Walker.

Home-made buns—R. Nugent, N. E. Parks, W. E. Vine.

Sweet pickles—Smith Walker, R. McGinness, P. E. R. Miller.

Catsup—W. E. Vine, P. E. R. Miller, A. T. Ruttan.

Home-made cucumber pickles — W. E. Vine, Smith Walker, P. E. R. Miller.

Home-made mustard pickles—P. E. R. Miller, Smith Walker, W. E. Vine.

Home-made mixed pickles—No name, W. E. Vine, R. McGinness.

Home-made pickled red cabbage—Smith Walker, W. E. Vine, P. E. R. Miller.

Home-made pickled onions—W. E. Vine, P. E. R. Miller, L. Hartman.

Pickled cauliflower—R. McGinness, C. Garrison.

Maple syrup—A. Parks, P. E. R. Miller, C. Garrison.

Maple sugar—P. E. R. Miller, Smith Walker, D. L. Boire.

Hen's eggs—A. Parks, R. McGinness, D. L. Boire.

Home-cured ham—Smith Walker.

Home-cured bacon—Smith Walker.

(Continued on page 6.)

They Help Your Stomach Out

And Save You a World of Wretchedness

A stomach that cannot digest a good meal is certainly a sore trial. It has been responsible for almost everything in the way of human misery, up to suicide.

The trouble in most cases is that the stomach and other digestive organs lack vigor. Not enough of the juices necessary to digestion are secreted, nor does the stomach work up the food properly.

The worst of it is that there is not sufficient nourishment taken out of the food to restore the system's vigor, and the trouble goes from bad to worse. The stomach needs help.

"Little Digesters" meet the need exactly. One "Little Digester" after each meal will ensure perfect digestion, provided, of course, that the food is good and wholesome.

"Little Digesters" are guaranteed to cure Indigestion, and Dyspepsia, or your money will be refunded.

25c at your druggist's, or by mail from the Coleman Medicine Co., Toronto. 37

WISE AND OTHERWISE.

"Rastus," said the solicitous employer, "didn't I warn you against the dangers of intemperance?"

"Yassir."

"Didn't I tell you not to drink anything stronger than ginger ale?"

"Da's de word dat done t'other me I couldn't remember dat ezzakt part I done my bes', but all I c'uld recolleck were de first syllable.

A CLEAR HEALTHY SKIN—Eruptions of the skin and the broken-down blemishes usually are the result of impure blood vitiated by unhealthy action of the liver and kidneys. In correcting this unhealthy action and restoring the organs to their natural condition, Parmelee's Vegetable Pills will at the same time cleanse the blood and the blotches and eruptions will disappear without leaving any trace.

• • •

"Mary, after the week is out I shan't need your services," the boarding housekeeper told her cook. "your cooking doesn't suit me."

"But the boarders seem to like it, ma am!"

"Yes. That's why I must get another cook."

• • •

BE THERE A WISDOM POINTS THE WAY.—The sick man pines for relief, but he dislikes sending for the doctor, which means bottles of drugs never consumed. He has not the resolution to feed his stomach with compounds which shall wholesomely and surely assist it. But if he take the will to deal himself with his ailments, he will discover his attention to Parmelee's Vegetable Pills, which, as a specific for indigestion and disorders of the digestive organs, have no equal.

• • •

Mother — What is the matter, Clara? You look distressed.

Clara—Mother, Freddie has had to go off on a trip, and he won't be back for—for two days—boo-hoo!

Same mother some years later—How long will your husband be away?

Same Clara—I forget to ask.

Very many persons die annually from cholera and kindred summer complaints, who might have been saved if proper remedies had been administered in time. The delay in getting medicine is fatal. Dr. Fowler's Extract of Wild Strawberry, the medicine that never fails to effect a cure, acts promptly, and thoroughly soothes the irritated bowels.

• • •

"I hear that your church has installed a photograph outfit with sacred music," said Jones.

"Yes. Had to do it. Choir had struck.

"Was solo some work all right?"

"It—beautiful. Never quartreb with itself has no skirts to rustle, doesn't think about the angle of its hat, refrains from giggling or passing dining its song and it gets out of order in a hurry. Great."

• • •

A TIME FOR EVERYTHING.—The time to be is: Thomas' Eclectric Oil is when rheumatic pains appear in the shoulders, joints, muscles or limbs, when coughs, colds, catarrh or catarrhal affections, croup or sore throat, bronchial troubles, obstinate sores, sprains or bruises, burns or scalds, pain in any of these elements it will give immediate relief and cure.

• • •

"Do you believe in long engagements?"

"Not in the summer time. I never accept the proposal of a man to whose vacation lasts longer than two weeks."

• • •

Worry disarms the whole system. Mother Graves' Worm Powders are a safe remedy and gives rest to the sufferer. It only costs 25c to try it and is guaranteed to give satisfaction.

• • •

When do you expect your wife home?"

"Most any time now. I understand one of the neighbors wrote to her yesterday."

• • •

A little water, I was advised to remove the worm, soot and blotch, by the use of Holloway's Corn Cure. Others who have tried it have the same experience.

• • •

I have been taking some moving pictures of life on your farm," said a photographer to an agriculturist. "Did you catch my laborers in motion?" asked the farmer.

"I think so."

"Ah, well, science is a wonderful thing!"

"Good gracious, isn't that your husband across the street there quarreling with the man on the opposite porch?"

"Oh, they're not really quarreling. They quarrel that way every night. George is a monologuist and Mr. Stiggins is a biglanist."

CASTORIA

For Infants and Children.

The Kind You Have Always Bought

Bears the Signature of Chas. H. Fletcher

THE OFFICE BOY.

Tact is a quality so rare among office boys that one seldom finds any evidence that would seem to prove that as a class the little workers are possessed of that virtue to any considerable degree. Its reverse, however, is very common. The experience of a well-known railway official, who is not especially noted for his personal beauty, is a case which illustrates this fact.

Not long ago, while the railway man was seated at his desk, the boy entered and quietly remarked:

"Gentleman outside to see you, sir."

"Who is it, Bobbie?" he inquired.

"Didn't give his name, sir," said the boy.

"Well, what does he look like?" demanded the official.

The lad looked out with red hair and squint eyes. Thought it was you, sir, when he first come in," said Bobbie.

A PATHETIC CHICKEN-LIVER EPISODE.

She entered a high-priced butcher shop on Second street, the other day, relates a New York newspaper. Her automobile waited outside.

"Have you any chicken livers, William?" she asked of her favorite attendant.

"Yes, madam; 50 cents a pound.

"Give me half a pound," she said, "and cut them in halves. I'll take them, so be careful to cut each exactly in half.

William fixed them with great care. "You see," he said, as she swept out, "I have two dogs, and if the liver is not exactly halved they fight about it."

William fell in a faint.

John Washburn, a thirteen-year-old burglar, committed suicide at Hastings, Mich., when officers pursued him.

FINANCIAL.

The Farmers Bank OF CANADA

Incorporated by Special Act of Parliament.

HEAD OFFICE, - - - TORONTO

W. R. TRAVERS, General Manager

Interest allowed on Savings Bank deposits of $1.00 and upwards, at highest current rates. Special attention given to Farmers' business.

Farmers' Notes Discounted. Sale Notes Collected. Your Account Solicited.

J. A. HAYDON, Manager Camden East Branch.

4tf

MONEY ORDERS

Money Orders of the Canadian Bankers' Association are safer than any other method of transmitting money, more convenient to obtain or negotiate, and as cheap as any other method and usually cheaper. They are payable wherever there is a branch of any chartered bank in the Dominion of Canada; and can also be used to advantage in the United States and Europe. For sale at the

Northern Crown Bank

R. G. H. TRAVERS, Manager Napanee Branch.

38b

Lumber!!!

Lath and Shingles!!

Lehigh Cement

Hard and Soft Coal!!

Wholesale

THE SGHUSTER CO., Ltd.

Belleville, Ont.

Write or Phone Us. 26tc

The Dominion Bank

NAPANEE BRANCH

Paid up Capital ... $2,500,000.00

Surplus 2,500,000.00

Total deposits 8,000,000.00

DUDLEY L. HILL, Manager.

Merchants Bank of Canada

ESTABLISHED 1864.

PAID UP CAPITAL AND RESERVE, OVER ... $10,000,000.0

UNDOUBTED SECURITY FOR DEPOSITORS.

SAVINGS BANK DEPARTMENT

Deposits of $1.00 and upwards received and interest at best current rates paid.

Farmers' Business Solicited, and General Banking Business Transacted

Napanee Branch—

W. A. BELLHOUSE, Manager.

Yarker Branch—

E. R. CHECKLEY, Manager.

Money and Real Estate.

For parties having money to loan we offer guaranteed Mortgage Investments, with interest payable half yearly, at 6½ per cent on $100 and upwards, deposited for 1 or 2 years, 6¼ per cent on like sum and upwards deposited for 3 or 4 years, 5 per cent on like sum and upwards deposited for 5 years. In addition to the Trusts Deposits Receipt the Company allocates to each deposit receipt the first mortgage in which the deposit is invested, so that the depositor has not only the guarantee of the Trusts and Guarantee Co. with its capital of $2,000,000, and assets of $6,000,000, but also the additional security to secure payment of interest and repayment of principal.

For good value for sale, well situated mortgage investments, at reasonable prices, and favorable terms of payment.

Money loaned on mortgage security at lowest rates of interest. Business strictly confidential. Apply to M. C. BOGART, Agent, Napanee.

TRANSPORTATION.

LAKE ONTARIO AND BAY OF QUINTE STEAMBOAT COMPANY, LIMITED.

Str. Caspian

leaves ISLANDS, DESERONTO, KINGSTON, TORONTO

Leave Deseronto Sundays at 1.30 a.m. for Picton, Kingston and Toronto, returning Monday morning at 4 a.m. for Charlotte, N.Y., Port of Rochester.

Str. Aletha

BELLEVILLE, DESERONTO, KINGSTON.

Steamer leaves Napanee on Mondays, Wednesdays and Fridays at 6 a.m. for Picton, Kingston and intermediate ports, returning same days.

Tuesdays, Thursdays and Saturdays at 6 a.m. for Deseronto, Belleville and intermediate ports.

Fare from Napanee to Kingston, Belleville, Deseronto or Picton, $1.00; return, $1.50.

Fare from Napanee to Toronto, $2.00; return, $3.00.

Meals and berths extra.

For tickets and all information apply to C. H. HOGABOOM, Agent, Napanee.

Feed Grinding

Having installed the latest machinery for Grinding Feed, consisting of a Gas Producing Plant and the celebrated Vessot Grinder, I will be pleased to have you call and inspect the machinery and work we can produce.

Soliciting a share of your patronage, we feel sure we can please you.

D. S. COLLIER

(Near Reindeer Dock.)

KINGSTON BUSINESS COLLEGE

Limited.

KINGSTON, CANADA.

"HIGHEST EDUCATION AT LOWEST COST."

Twenty-third year. Fall term begins 31st Aug. 30th. Courses in Bookkeeping, Shorthand, Typewriting, Civil Service and English.

Our graduates get the best positions. Write a short time over to secured positions with one of the largest railway corporations in Canada after any time. Call or write for information.

H. F. METCALFE, Principal.

Fountain Pens

Guaranteed Absolutely The Great English Non-Leakable and Self-filler. The Onoto.

The Non-Leakable for Ladies' hand bags and boys' playing games. Stand all jolting.

The Moore's Famous.

Great value fully guaranteed Fountain Pens from $1.50 upwards. Solid gold points.

Call and try them anyway.

F. Chinneck's Jewelry Store Near Royal Hotel.

Recommended As An Ideal Remedy

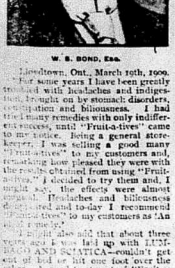

W. S. BOND, Esq.

Lyndtown, Ont., March 10th, 1909.

"For some years I have been greatly troubled with headaches and indigestion, brought on by stomach disorders, and although I obtained relief from the many remedies with only indifferent success, until "Fruit-a-tives" came to my notice. Being a general storekeeper, I was selling a good many "Fruit-a-tives" to my customers and, consulting how pleased they were with the results obtained from using "Fruit-a-tives", I decided to try them and, I might say, the effects were almost magical. Headaches and biliousness disappeared and to-day I recommend "Fruit-a-tives" to my customers as "An ideal remedy".

I might also add that about three years ago I was laid up with LUMBAGO AND SCIATICA—couldn't get out of bed or hit one foot over the other. A good treatment of "Fruit-a-tives" cured me of these pains and banished the Sciatica and Lumbago so that to-day I am as well as ever and can lift anything necessary."

(Signed) W. S. BOND.

STR. REINDEER

ROUTE AND TIME TABLE.

The steamer Reindeer will run as follows for the season of 1909, leaving Napanee for Deseronto and Picton at 6 o'clock a.m.

Picton for Deseronto at 9.15 a.m.

Deseronto for Picton at 12 noon.

Picton for Deseronto at 3 p.m.

Deseronto for Napanee, at 4 p.m., connecting with all G.T.R. trains east and west, also R. and O. trains at Deseronto, C.O.R. trains at Picton, and Bay Shore for Belleville and upper bay points.

On morning trip no steamer will call at Gut Island and Glenora. Returning same, for those ports on 4 p.m. trip out of Picton. 27

Steamer "Belleville"

Weekly service now in effect. Between Hamilton, Toronto, Montreal and intermediate ports.

Connections at Montreal with Quebec and Saguenay.

Tourist Steamers Cleveland and Chicago, commencing June 1st.

For tickets apply to local agent, J. L. BOYES, or write H. FOSTER, CHIEF FEE. Act. Gen. Pass. Agent, Toronto.

—S. Potts, east of Napanee Canning factory, is prepared to do plastering and cement work of any description by job or day. 41tf

ONTARIO ARCHIVES TORONTO

Personals

[illegible]

Miss McCallum left yesterday to visit friends in Toronto and Cleveland.

Mrs. Gilbert McGreer, of Winnipeg, who has been visiting the past two months with friends in Napanee and Kingston, left for her home in Winnipeg, last Wednesday. She will stay a day in Toronto, where she meets Mrs. Geo. Granger who will return with Mrs. McGreer to Winnipeg, to join her husband.

Mrs. Zara Hays spent last week in Toronto, attending the exhibition.

Miss Mertie Lee, Kingston and Miss Cora White, Selbville, spent Wednesday with friends in town.

Mrs. A. G. Fretts, Hawley, will receive on Wednesday, Sept. 22nd, afternoon and evening, from 2 to 5 and 7 to 9 p.m.

Mrs. T. J. Glover spent last week in Toronto.

Mrs. Robt. Brown, Deseronto, was in Napanee this week, en route from Sydney, where she had been spending a few weeks with her son.

Mr. and Mrs. T. D. Creighton, of Hawley, attended the exhibition at Toronto last week.

Mr. H. Roach, Deseronto Road, and sister Mrs. Owen Foley, of Hawley, spent a week at Toronto exhibition.

Miss Jas. Gault left for Rochester, N.Y., on Saturday to spend a couple of weeks with her cousin, who is ill.

The Misses L. and K. Aylsworth returned home on Monday, after spending two weeks with friends in Toronto.

Mr. R. P. Patterson and Mr. A. S. Hayes, both of Newburgh, after a very successful season as officers on the str. North King, are on their way home for a few holidays.

Mr. John S. Amey, of Ernesttown, and Miss Ella Brown, of Chambers, spent Sunday the guests of Miss Hattie Wagar, Enterprise.

Miss Mabel [illegible] left yesterday for Buffalo, N.Y.

Mrs. A. B. Denning came home from Toronto last week, after visiting friends and taking in the fair for two weeks.

Mrs. F. [illegible] and Mrs. W. Clark, Odessa, were in Napanee on Wednesday.

[illegible]

BIRTHS.

DOXTATOR—At Shannonville, on Monday, August 30th, to Mr. and Mrs. Wm. Doxtator, formerly of Deseronto, a daughter.

MARRIAGES.

BABCOCK — NAVINS—At Napanee, Sept. 14th, 1909, by Rev. Rural Dean Dibb, Stephen Babcock and Mrs. Ellen Navins, both of Napanee.

FOLEY — CHINNECK — At the Church of St. Mary Magdalene, Napanee, by Rev. Rural Dean Dibb, on Wednesday, Sept. 15th, 1909, Percival Fisher Foley, of White River, Ont., to Addie Lois, daughter of Mr. and Mrs. Fred. Chinneck, of Napanee.

EARLEY — FRETTS—At Napanee, on Tuesday, Sept. 7th, by the Rev. C. W. McCall, Miss Phoebe Earley, of Toronto, to Mr. A. G. Fretts, Hawley.

DEATHS.

CARSCALLEN—At Tamworth, on Sunday, August 29th, 1909, James Perry, son of P. F. Carscallen.

LOYST—At Deseronto, at the home of his daughter, Mrs. A. N. Carscallen, on Tuesday, 14th Sept., 1909, Mr. S. M. Loyst, aged 88 years and 2 months.

BATH.

A large number of our citizens attended the Napanee fair on Wednesday last.—Misses Matilda and Elizabeth Walker, of Napanee, are visiting at Mr. Luke Cunningham's.—Mr. Oliver Robinson and wife, of Portsmouth, and Mr. Simpson and wife, of Cataraqui, visited at Dr. Northmore's on Sunday last.—Mrs. P. B. Davy and Miss Florence Davy are visiting with friends in Prescott.—Miss Pearl Lewear, of Napanee, visited at James Hawley's this week.—The rain which fell here on Wednesday last was very welcome as everything was becoming very dry.—Mrs. F. G. Calver has returned from her two weeks' visit to friends in Clark's Mills, Ont., and Syracuse, N.Y.—The body of Miss Rachael Watkins, of Kingston, was brought here on Thursday and buried in the Methodist cemetery here.—Inspector Nesbit visited the public school here on Wednesday of this week.—A quiet wedding was solemnized at the residence of Dr. Samuel L. Nash, Bath, Ont., on the morning of Sept. 15th, when his daughter [illegible]

[illegible]

Lamps

Fancy Chimneys, Burners, Brackets, etc.
The Medical Hall—Fred. L. Hooper.

NEW ADVS. THIS WEEK.

Hogs Wanted—J. W. Hall.
Hogs Wanted—Vanluven & Hambly.
Coal For Sale—The Robinson Co., Bath.
Red Calf Strayed—J. H. Craig.
Boots Lost—This Office.
Ring Found—This Office.
Locket Lost—This Office.
House For Sale or To Let—F. Burrows.
House To Let—This Office.
Farm for Sale—Miss H. A. Chalmers.
Farm For Sale—H. Armstrong.
Special Notice—Wilson Bros. 5
Special Notice—Boyle & Son. 2
Local Notice—Prof. Dorenwend.
Local Notice—Mr. Croskery.
Local Notice—Mrs. Lienau.
Local Notice—F. E. Vanluven. 2
Local Notice—New York Central.
Local Notice—Chas. Fisher.
Reading Notice—Hyemet Co.
Reading Notice—Fulford & Co. 2
Reading Notice—L. and A. Mutual.
Zam-Buk.
New York and Return—Grand Trunk.
Voters' List Notice—Town of Deseronto.
New Grist Mill—J. H. Craig.
This Is Important—Meagher Bros.
Flannelettes—A. E. Lazier.
Fall Suitings—Jas. Walters.
Coats—J. L. Boyes.
Millinery Opening—Doyser & Co.
The North Pole—J. F. Smith & Son.
Millinery Opening—Miss Duncan.
Millinery Opening—The Robinson Co.
Merchandising Event—Madill Bros.
McPherson Shoes—S. G. Hawley.
Annual Excursion—B. H. Northrop.
Do You Know?—Storey & Storey.
Fall Goods—B. E. Adams.
Millinery—Miss Bruton.
Coats—Graham & Vanalstyne.
New Goods—McIntosh Bros.
Books, etc.—A. E. Paul.
Guy Bros.—Brisco Opera House.

NO BACILLI IN HIS.

The German professor was stirring a steaming pot in the laboratory when the visitor entered. [illegible] "I am boiling sausage."

In NAPANEE it is WALLACE FOR DRUGS
Everything Fresh and Good.

[illegible] car of Feed arrived. Cracked and Ground Corn, Gluten Meal, Middlings, Corn and Oats. Also Timothy and Clover Seed. Lowest prices. Call and examine.

J. W. PATTERSON
Camden East.

Fall Millinery Opening

SATURDAY, 18th SEPTEMBER

You and your visitors are invited to visit our formal Fall Opening of Millinery, Saturday, September 18th. The display of Millinery will be ready at 8 o'clock a.m. We advise those who are interested in first showing Hats to be here early in day as convenient. Later in day and evening we are not always able to give same careful attention and individual service.

Grand Fall Opening Exhibition, with Electrical Illumination Accompaniment, Saturday Night, Sept. 18th

Saturday night we will hold our Fall Opening Exhibition. Every department in the house will be on dress parade. No effort is spared to make these exhibitions, interesting, helpful and instructive, showing Fashion's Latest and Commercial achievement up to date. We've added increased selling space on first floor. Installed Tungsten 100 candle power electric lamps thruout the store. All will be ready at 7.30 in evening. Tell your neighbors about it—bring your visitors—it is all for you to enjoy—we will be sorry to have you miss it.

An Important Announcement from our Women's Ready-to-wear Section.
About $2,000.00 worth of Women's Model Sample Coats for sale now—just one of a kind.

One of Canada's leading Cloak Manufacturers has sold us his complete set of Women's model sample Coats. We had already purchased our usual stock allowance when these were offered to us at such a tempting discount. It was too good an opportunity to let slip. They are mostly size 36 and 38 and are typical of New York's accepted styles. They are all in stock now and ready for selling.

JUST THINK WHAT THIS SAMPLE MODEL PURCHASE MEANS TO YOU. IT GIVES YOU YOUR CHOICE OF SOME TWO HUNDRED BEAUTIFUL COATS, BLACK AND COLORS, WITH THE POSITIVE ASSURANCE THAT WE WILL NOT SELL ANOTHER ONE LIKE YOURS IN NAPANEE.

Nine of the samples have fur collars. You are welcome to inspect the showing. If you see a coat that you would like to purchase but are not ready to buy, you may arrange to have it laid aside till wanted on payment of cash deposit.

Don't Forget That This is the Place to Buy Sewing Machines.

The Club plan has added a new feature to the Sewing Machine business because it enables one to buy a machine on the easy payment club plan at less than the regular cash price. Another important feature is the character of machines handled in our club; they are such that there is no trouble to sell regularly.

Club Price, ... $26.75

Aside from the high grade [illegible] the Robinson Company guarantee for ten years and [illegible] within our free delivery zone.

Machines are all drop head cabinet and have the latest improvements.

Joining the club is as simple as opening a bank account [illegible] you are a [illegible] club member and pay $2.00 [illegible] and then $ [illegible] a week $26.75 is paid.

Other machines we sell are $19.75 and $32.50, both drop head and guaranteed 10 years.

Big Shipments

of Women's Tailor Made Suits, Ready to Wear, Women's [illegible] Furs of all kind are being passed into stock [illegible]

A One Week Sale of Linoleums.
Run in a New Way. Read on for Particulars.
Heavy English Cork Linoleums 39c Yard.

Right at the commencement of season we [illegible] a full consignment of genuine English Cork Linoleums from [illegible]ton, England. We are placing the entire shipment

On Sale at . . . . 39c Yard

We have reason to believe that the quality is equal [illegible] usually sold at 45c and 50c yard. They are all two yards [illegible] patterns are distinctly new and out of the ordinary. Eleven [illegible] to choose from.

THE LINOLEUMS ARE NOW ON EXHIBITION AT [illegible] ENTRANCES GROUND FLOOR. A CARD IS ATTACHED GIVING THE NUMBER OF YARDS IN EACH PIECE. [illegible] BRING YOUR MEASUREMENTS AND RESERVE [illegible] OF PATTERN PREFERRED ANY TIME TODAY [illegible] OR NEXT WEEK. THE CUTTING AND DELIVERY [illegible] MADE SATURDAY 25th. EXAMINE THE QUALITY [illegible] THE VALUE FOR YOURSELF. THEN TELL OTHERS.

Man Tailored All-wool Panama Women's Skirts Special $4.00 Ready for This Morning.

[illegible] reputation for Women's [illegible] just passed into stock one of our latest [illegible]

An all wool Panama Skirt, nine gored, self strapped, workmanship just as good as on the most expensive [illegible]

Special Price, ... $4.00

[illegible]

Men's Overcoats, Youths' Overcoats, Children's Overcoats.
UNUSUAL FEATURES IN OVERCOATS.

We are showing the strongest line of Overcoats in the country. For this Fall and Winter season, fancy patterns will be [illegible] though many Black Meltons and Beavers will be sold. The designs in fancy patterns that we are showing are [illegible] enough to be worn by the most conservative. Fashions, too, show a decided change from past seasons, as will be seen from the [illegible] large variety displayed in our Clothing store. You don't need to look farther if you come to us.

Men's Overcoats $5.00 to $20.00.
Boys' Overcoats $4.00 to $12.50.
Youths' Overcoats $5.00 to $17.50.
Children's Overcoats $2.50 to $7.50.

Boys' New Fall Clothing.

The "Robinson Co. Special" Suits at $5.00, for boys of all ages, wearing knee trousers, are the best value anywhere at the price the country over.

We say so, advisedly. We have proved it by careful examination of the best $5.00 Suits in other places as well as Napanee. "Robinson Co. Specials" come in Single Breasted Suits, Double Breasted Suits, Norfolks, Russian and Sailor Blouse Suits. Bring the boy to see these new Suits.

BOYS' REEFERS—We have some splendid Reefers for all ages from the child of 3 years to the boy of 15. Prices $2.25 up to $5.00.

Some bargains at $1.50 each in sizes for boys, 3, 4 and 5 years, worth $2.50 to $4.00.

Men's New Fall Gloves.

The man who dresses well thinks of "Fownes", as soon as Gloves come to mind. Saying a Glove is "Fownes", says it all. We show an excellent assortment from $1.00 to $2.50.

DRIVING GLOVES, STREET GLOVES, GLOVES FOR WEDDING OR FUNERAL, in all sizes.

"Flaxman Shirts."

A new lot just received from London, England. They are the largest, strongest, and most comfortable Shirt made in the world to-day. Sizes 14 to 19. Price, $1.00.

Boys' Odd Pants.

THE GOOD KIND
"LION BRAND"
AT REASONABLE PRICES

We are great sticklers to have Boys' Knickers the best that can be procured for the money. We guarantee every pair to give you satisfaction or we will return your money.

We know how hard a good healthy boy is on his clothes, especially his trousers—and the best is none too good for your boy. See that you get "Lion" Brand. Prices [illegible] to $2.00.

Our Custom Tailoring Department

Good clothes serve as a mental tonic, enabling you to feel right "at home" in the most select gathering. To slip into your clothes and have them drop into the proper position at once, giving you a feeling of solid comfort and ease, and yet draping correctly at every point is the acme of good tailoring.

We incorporate the finest kind of hand needle work in all our clothes. We use the best grade of trimmings. A suit or overcoat made by us will assure you enduring service and also style perfection. Prices are as low as is consistent with first-class materials and best workmanship. Suits, $15.00 to $30.00. Overcoats, $17.50 up to $35.00.

The Robinson Co., Limited.
Is Napanee's Greatest Dry Goods Store. Napanee, Ontario.

ONTARIO ARCHIVES
TORONTO

The Cravenette Coat

Here's a garment that will render you a welcome service on a rainy day, and for these chilly fall evenings will add much to your outdoor comfort. The models are loose and of generous length. They come in a variety of fabrics in Tan, Olive and Greys — $7.50, $10.00 and $13.00.

In buying a Raincoat, buy as good a quality as you feel that you can afford. A "cheap" raincoat is nothing short of an abomination.

Our $13.00 Raincoat is perfectly made in every respect, and guaranteed to be absolutely waterproof.

These coats are made by The W. R. Johnston Co. and have been sold by us for years. Ask any of your neighbors wearing one of these coats "how they like them." The recommends they will give you will help us to make another customer.

The Norfolk Suit

Our Boys' Department is full to overflowing with the newest ideas from the best makers of Boys' Clothing in Canada.

Foremost among our favorite styles stand Norfolk Suits. The materials were selected for their wear-resisting and shape-retaining qualities. Prices range from $3.00 to $5.00.

3-piece Suits in all sizes from 27 to 33, at $3, $4, $5 and up to $7.

Good odd Pants for boys of all sizes, made from good wearing tweed—50c, 75c and $1.00.

J. L. BOYES

Men and Boys' Store.

FRENCH AND MUSIC.

Miss Lienau is prepared to resume her classes after 7th September. For information apply P. O. Box 631. 39bp

SALE OF HOUSEHOLD GOODS.

On Saturday, 18th Sept., and Monday, 20th Sept., commencing at 10 o'clock each day, Mr. R. A. Croskery, Richard st., will offer for sale at his residence a quantity of household effects including Tapestry and Brussel Carpets. The sale will continue all day. 38a

CHINNECK—FOLEY.

A very quiet wedding took place at 7.45 on Wednesday morning, at St. Mary Magdalene's Church, Napanee, by Rev. Uteral Dean F. T. Dibb, when Miss A. Lois Chinneck, elder daughter of F. J. Chinneck, Esq., was married to Mr. Percival F. Foley, of White River, Ont. The happy couple left on the 10.20 train for their honeymoon on the Pacific Coast.

GOING WEST.

Mr. Chas. Fisher has received a business appointment in British Columbia, and, having sold his residence, the whole stock in the store must be cleared very quickly. Wallpapers, picture frames, books, music, postal cards, etc., will be sold at great sacrifice. A sale of high-class household furniture, carpets, etc., will also be held at the old music store opposite Madill's. 38b

TOWN COUNCIL.

Council met in the Council Chambers on Wednesday evening, Mayor Simpson in the chair, members all present. A resolution was passed that the Collector of Taxes return his roll for 1908 at once giving the reasons for non-collection of all taxes that were not collected, submit to the directions of the Town Solicitor, and after an audit of the roll had been made by the town auditor, Mr. A. C. Baker. A by-law was passed fixing the date of this year's taxes. The taxes are due the 1st day of October. Up to the 15th day of October they will be payable at a discount of one per cent., from the 15th October to the 1st of November will be payable at par, and after the 1st of November five per cent. will be added.

PASTOR WON'T SHAKE HANDS.

At St. Paul st. Methodist church, St Catharines, on Sunday, Rev. W. J. Crothers, D.D., the pastor, had a word to say about the lack of cordiality among the people of his flock. "There are some people who think that the pastor of this church should go down to the door after the service and shake hands with the people as they go out. I refuse to do such a thing. I refuse to make a pumphandle of my arm for anybody. I am here for that purpose. That is up to the members of the congregation themselves. If they don't see fit to shake hands with each other that is their affair, not mine. I am here to preach the gospel." Dr. Crothers also intimated that there were other churches in the city for those who were not satisfied with St. Paul's.

SPECIAL NOTICE FROM THE LENNOX AND ADDINGTON MUTUAL FIRE INSURANCE COMPANY.

On accounts of the number of Policyholders who have paid their yearly assessments and the credit for which has not been properly carried through the Company's book by our late Treasurer, Mr. Frank C. Bogart, the Company would ask the Policyholders receiving a notice of unpaid assessment from our present Secretary-Treasurer and who have already paid such assessment and hold a receipt for same from our late Treasurer, Mr. Bogart, or the Green Bros., to kindly notify our Secretary-Treasurer, Mann James, at once, and greatly oblige the Directors.

T. ASHTON AMEY,
Sec.
Napanee Station, Sept. 9th, 1909.

DESMOND

A number from here attended the Centreville fair on Saturday last.

Mr. and Mrs. Chas. Quinn, Lansdowne, are spending this week with her parents, Mr. and Mr. J. Switzer.

Mr. and Mrs. H. F. Bell spent last Sunday at Mr. A. Stidman's, Camden East. Miss Lawe Hinch is teaching in our school, in the absence of Miss Slaney, who is attending her mother, who is very ill, but hope for a speedy recovery.

Mr. and Mrs. A. D. Snider, Napanee, spent Sunday at Mr. L. C. Switzer's.

Misses Etta Macdonald and Ruth Switzer and Mr Percy Macdonald attended a party at Mr. P. Scott's, Ernestown, on Monday evening, in honor of Miss Fannie Scott, who left the following day for Moose Creek, Ont. Miss Mabel Wilson and Mr. Chas. Rose spent Sunday even at the guests of Miss Annie R. Bell.

Mr. John Percy Bethel spent Sunday with his friend, Mr. Fred Bell, Mr. Henry Eyre, Napanee, was at Mr. A. V. Switzer's on Friday.

Miss Etta Macdonald has returned home, after spending a week with her brother, A. F. Macdonald, Enterprise.

Mr. Anthony McKeown is at Enterprise. Peter Quinn at J. N. Switzer's.

TAMWORTH.

Mrs. David Schoolcraft died last Saturday and was buried on Monday. Funeral sermon was preached at the Presbyterian church, by Rev. Mr. Dixon. Miss Blanche Hunter has returned to Albert College, Belleville, as a teacher in music.

Miss Chisholm, of Marmora, is visiting her aunt, Mrs. J. A. Herter.—Mrs. W. J. Kennedy and children, of Chatham, are visiting her mother, Mrs. Harvey Smith.—John Shier has sold his farm to Munro Stinson. Price paid, $10,000.—Mrs. Kennedy has sold her property to Fletcher Diamond.—Messrs. Bunt O'Laughlin, Dafoe and Connolly, of Yarker and Napanee, were in town on Tuesday last.—Miss C. B. Corran will hold her fall millinery opening on Thursday, Sept. 23d.—Andrew Bell, on alighting from a horse with a harness on, caught his foot in the harness. The horse took fright and ran some distance, giving Andy a severe shaking up. Both doctors were called, but hopes are that he will recover.—S. M. Loyst, one of Sheffield's oldest citizens, died at Deseronto, at his daughter's home, Mrs. Newton Carscallen. He will be brought here for burial on Thursday. He was 88 years and 2 months old.—Floyd's have the latest in boots. Call and see them. The Busy Bees' concert was a grand success. The programme was excellent and well rendered.—Tamworth now promised to be the best in years. Everybody come and see your own exhibits. Next Thursday, Sept. 23d.

The United States immigration authorities have ordered David Livingston MacKay to be deported to Canada.

Donald McPhail, a Bruce pioneer, was burned to death in a fire that destroyed his house near Underwood.

BORAX SOAP.

The new Laundry Soap, 5 cents a bar at Wallace's Drug Store. We honor the coupons, giving one cake Infant's Delight Soap free.

BUY NEILSON'S AND BE SURE.

Neilson's Dutch Bitter Sweet Chocolates is the richest piece of confectionery put up in Canada. Every chocolate in the box perfectly fresh every time. Sole agency for Napanee—Wallace's Drug Store.

TOMATOES WON'T SPOIL.

If you use Preservaline in your catsup or chili sauce it will keep them indefinitely. 10 cents a package at Wallace's Drug Store. Sent by mail on receipt of price.

COAL.

I have a full stock of coal. Anthracite of best quality, all sizes. Egg Stove, Nut, Pea, select Thin Vein Zoughingbeny Steam, the best mixed Pennsylvania Pea Smithing has no equal. Blue Grass Cannel does not soap or throw sparks to burn rugs or carpets.

38c F. E. VANLUVEN.

PENDER—McAVOY.

A quiet but pretty wedding took place on the 6th September, at St. Anthony's Church, Centreville, when Mr. John Pender, a popular and prosperous business man of Watertown, N.Y., and Libbie McAvoy, of Strathcona, were united in matrimony. The bride was attired in ivory silk voile. Miss Evelyn McNeill, niece of the bride, attired in cream silk voile, acted as bridesmaid, while Vincent Brady did the duties of best man. After the wedding ceremony being performed and a nuptial mass celebrated by Rev. Father McCarthy, the wedding party repaired to the home of the bride's brother, W. H. McAvoy, where an elegantly laden and prettily decorated table awaited them. After doing justice to this, the bride and groom left on the 4.20 train for Toronto. After their return they will take their departure for their future home in Watertown. The many costly presents to the bride were good evidence of the esteem in which she is held by her many friends. The many friends of both bride and groom here join their hosts of friends in their American home town, in wishing them every happiness in life.

A clear, popular Cough Cold Cure. Tablet-called Preventics is being dispensed by druggists everywhere. In a few hours Preventics are said to break any cold—even la grippe. Breaks feverishness, sore throat, headache, and fever like for children. So quinine, no laxative, nothing harsh nor sickening. Box of 48—25c. Sold by all druggists. 38cl

CATON—MARTIN.

The marriage of Miss Grace Ethel Martin, daughter of Mr. Hiram Cornell Martin, to Mr. Maurice Lloyd Caton, of Chicago, Ill., was quietly solemnized Monday evening at six o'clock at the home of the bride's father. Miss Martin, who was also attended, wore an exquisite gown of ivory satin, the entire bodice and sleeves being of duchesse lace and pearls. The long veil was fastened with lilies of the valley and she wore the groom's gift, a diamond pendant. She carried a shower bouquet of bride roses and lilies of the valley. Mr. and Mrs. Caton left during the evening for an eastern trip, after which they will take up their residence in the Maple Hurst, High Land Park, Chicago, Ill.

Let us show you the new Fall styles in Invictus Boots, made by Geo. Slater. WILSON BROS. Agents.

If you use Ales, Wines or Liquor, why not get the best by buying them from Jas. Fitzpatrick, John street. All the best brands in Foreign and Domestic goods, at prices that are right. 'Phone 102.

NOTICE.

County of
Lennox and Addington.

Public notice is hereby given that the

COURT OF ASSIZE.

Nisi Prius, Oyer and Terminer and General Gaol Delivery for the County of Lennox and Addington, will be held at the

COURT HOUSE

IN THE TOWN OF NAPANEE,

Monday, 20th Sept., 1909

At the hour of 11 o'clock in the afternoon, at which all Coroners, Justices of the Peace, Constables, and other persons are required to be and attend to prosecute themselves accordingly.

GEORGE D. HAWLEY,
Sheriff.

Sheriff's Office, Napanee.

—Do you wish
—to obtain the
—best value in
—BOOKS,
—STATIONERY,
—CHINA and
—FANCY GOODS?

Then call at

Paul's

Do not forget that there are no patterns as perfect as

BUTTERICK PATTERNS,

and you may obtain them at

A. E. Paul's

—Mr. Robt. Thompson has purchased Mr. Chas. Fisher's residence on Centre st.

MISS BRUTON

ANNOUNCES

Big Reduction Sale of Millinery and Fancy Goods

As I am retiring from business everything must go at a sacrifice, including my import stock of NEW FALL GOODS. Hats, feathers, Wings, Ribbons, Flowers, Velvets and Silks. Also a full line of Fancy Goods, as Pillow Tops, Table Covers, Tea Cloths, Embroidered Silks, Stamped Linens, etc., etc.

Sale begins Tuesday, Sept. 14th, at

MISS BRUTON'S
MILLINERY PARLORS

Brisco OPERA HOUSE

Friday, 24th Sept., 1909

GUY BROTHERS MINSTRELS

Bigger and Better Than Ever

Street Parade at Noon

Prices—25c, 35c, 50c

Don't fail to attend our

Millinery Openings

Saturday, Sep. 18th

and see our display of Fall Millinery as we have everything complete. Children's Hats, Caps, Bonnets, Tams, and Toques a specialty.

A. DUNCAN,

East End Millinery, opposite Madill's.

You see how people are appreciating our Ice Cream. We can please you just as well with our drugs. We have gone over our stock and thrown out all that was stale or impure, and have replaced with fresh and absolutely pure drugs.

We are still the Cut Rate Drug Store.

Our Drugs are the purest and our prices are the best.

Jessop's Pharmacy

We have a swell line of Furnishings for Fall, Ready for your inspection. Beautiful Goods. Popular Prices.

D. J. HOGAN & SON

McIntosh Bros.

NEW GOODS ARRIVING EVERY DAY IN Wrapperettes, Flannelettes, Underwear, Hosiery, Belts, Collars, Dutch Collars, Gloves, Handkerchiefs, Purses, Beads, etc.

P.S.—All Public School Supplies.

FAIR | McINTOSH BROS. | FAIR

L. SAUL, Manager.

A North Pole Message

Cold weather coming. Be sure to get all your window glass in before it reaches you. Buy nothing but Pilkington's (English) at The Medical Hall. Fred L. Hooper. It is free from flaws and uniform thickness.

Cook and Peary.
Explorers.

—NEW—

Grist Mill

I wish to inform my customers and friends that I have my new Grist Mill in operation on the south side of the Market Square, next to Pringle's blacksmith shop. Having installed the latest improved machinery, I am prepared to do all grinding on the shortest notice and guarantee satisfaction. A call solicited.

38d J. H. GRAIG.

Fall Suitings and Overcoatings

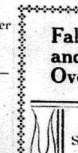

Stylish,
Perfect Fitting,
Shape Retaining,
Best of Trimmings,
Popular Prices.

JAS. WALTERS

Napanee, Merchant Tailor

Stoves and Ranges

We are ready for this season's trade with the most complete line of stoves and ranges that has ever been shown in this section.

Have now on display the "ROYAL ARCH STEEL RANGE." This is not a freak range, but one with a host of so-called improvements to the top and oven that have come on the market. The doors are made as well as much as if not better than the old-fashioned flat-top range. It is right-handed, with right-hand oven and closet. Come in and

Don't buy from pedlers without comparing our prices. We can save you money.

Come in and look over our stock of

If you want a stylish range at the LOWEST PRICE

M. S. Madole

Phone 11

Trunks, Suit Cases, and Travelling Goods at WILSON BROS.

—Mr. John W. Shier has sold his valuable farm through the advertisement in the Standard for Mr. Murray Simpson.

—If you have lost any article, the best way to recover it is to insert an advertisement in The Beaver, and thus assist the finder to place it in the hands of the rightful owner.

—F. S. Richardson & Co. exhibit at the best equipped and most up-to-date photographic gallery in Ontario. They have a special instrument for taking family groups, the latest invention which will take every person clear and sharp. Their cabinet work is considered equal to any produced in any city.

—In our report of the Special Prizes offered at Centreville Fair on page 5 this week, Mr. Dack's prize should have been credited to Mr. Chas. D. Wagar, Enterprise, instead of to Dr. Benson. The best prize on Emerald roadster was taken by Mr. Fred Hodgins.

—There's no danger of job of printing being shifted in any department of The Beaver. We watch the work that it may be the best, match the composition, the proof reading, and the press work. When it's done it's right.

—The annual meeting of the W. C. T. U. will be held in the Board Room of the Public Library, Tuesday, Sept. 21st, at 3 o'clock. As it is the election of officers, all members are urged to be present. L. Anderson, Rec. Secty.

—Harvest Thanksgiving services were held in the Parish of Sandy Bay, last Sunday, when the Rev. H. B. Belford-Jones, of Bowmanville, preached excellent and practical sermons on Thanksgiving and Missionary endeavor to large congregations. The offertories were for missionary purposes.

—Mr. Jas. Ogilvie is still showing his books, etc., including the new English Church Book of Common Praise, also Prayers and Hymns combined, in great variety, at his store on John st., for a few days longer. Afterwards he will leave an assortment at his home on West st., near Presbyterian church. Call and see them. 38ap

—T. B. Wallace is selling genuine Castoria 25c, genuine Pink Pills 50c, 2 bottles Cutter Pills 25c, 2 bottles Dr. Thomas Eclectric Oil 25c, Chase's Kidney and Liver Pills 20c, Dr. Ayer's Pills 40c, Dodd's Pills 35c, Nyal's Beecher and Juniper Pills, best Kidney pill 25c, Douglas' Egyptian Liniment 25c, 50 Frostailes for 30c, Blaud's Improved Iron Pills, 100 in a bottle, 25c. Everything reliable at Wallace's.

Doxsee & Co.

Millinery Opening

Saturday, Sept. 18th

and following days.

Doxsee & Co.

The Leading Millinery House.

Our Pure Imported Olive Oil.

It's many household uses and wide range of applications (both as a food and as a medicine) should induce every home to have a supply constantly on hand. Canadians do not realize the value of Pure Olive Oil as much as they should or nearly as much as they will. Pure Olive Oil is practical and pleasant—a food and a medicine. Valuable in preparing household dishes, handy for hundred medicinal emergencies, in cost moderate, in results eminently and always satisfactory.

T. B. WALLACE,
The Prescription Druggist.
Ask to see it.

On Sale

Berlin Wool, 7c a skein.
Corticelli Embroidered Silk, 7c a skein.
Hair Switches at cost.

M. L. Allingham

—Our Hawe Manitoba Grain Depot, Friday evening.

—The Amherst Island fair will be held at Stella on Tuesday, Sept. 28th, 29th.

—Dr. Ellis, of Napanee, will be in Bath, Monday, Sept. 20th, for the purpose of looking over the ground for a new drug store.

—Quarterly services will be held in St. James' church, Gosport, on Sunday, Sept. 19th, at 11 a.m. and 7 p.m.

—Hanging Lamps, Electric and Gas Portables, Stand Lamps, full line of Lamp Goods. Largest variety in district. WILSON BROS. Agents.

—The regular meeting of the Hospital Aid Society will be held in the Board room of the Public Library on Monday afternoon next, at 3.30 o'clock.

—The horse races at Centreville Fair on Saturday last resulted as follows:—2.40 class, J. McWhirter, 2d; Ellis Bradley, 3d; Herb I. Saxondale, 4th. 2.30 class, Mars Magladery, 1st; Bert Saxondale, 2d; Silver City, 3d.

—The choir of St. Mary Magdalene's church, presided over by Mrs. John Hall and Master Harry Edgar with a well-selected leather cruet, bring their good wishes for their new home in Belleville.

—An at home will be given by the ladies of the Hospital Aid Society at the home of Mrs. C. H. Wagar, Centreville, on Thursday evening, September 23rd, beginning at 7.30 o'clock. A general invitation is extended to everybody. Silver collection at the door. A good programme has been prepared, and it is hoped there will be a large attendance.

—A very quiet and beautiful marriage was performed at the home of Mrs. Nash, Bath, on Wednesday, when Pearl Victoria, was married to Dr. Charles Sanford, of Silver City. Mr. Rev. M. J. Bates officiating. The happy couple left for the east on a trip, and then return to their new home in Silver City, followed by the best wishes and heartiest hopes of their many friends.

—In the annotated edition of the Book of Common Praise, after Hymn 253, comes the following Tunes, Bridge Street and Contrition. The latter by William Roberts, born Dec. 25th, 1842, at Ellesmere, Shropshire, England; Canon and Precentor St. George's Cathedral, Kingston, Ont.; Rector St. Alban's Andrew Mus. B. Trin College, Toronto, (1886), Mus. Doc. (1894); Fellow of Guild of Church Musicians, (1903); Fellow of Victoria College of Music, (1904). Canon Roberts has taken a keen interest in the compilation of the Book of Common Praise, the proofs being read by him, and much other valuable assistance rendered. So far as I know, he is the only clerical graduate in music in Canada. He has kindly presented us the Church four tunes which appear in the Book of Common Praise.

See our hand-made Lace and Long Boots. WILSON BROS.

ENTERPRISE.

A number from here attended the exhibition at Toronto.—Mrs. Wm. Johnson died on Sunday last and was buried on Tuesday forenoon. Service was conducted at the house by Rev. J. W. Jones, assisted by Rev. J. M. Whyte.—Mrs. D. Lockwood returned on Tuesday evening, after a week's visit in Brampton.—Miss Myrtle Hillis, Centreville, and Mr. Fred Hawley, of this place, were quietly married here on Wednesday morning at 7.45 a.m., Rev. J. M. Whyte officiating. After the ceremony the happy couple took the 8.30 train for Watertown, to spend a few days.—We wish them a bon voyage through life.—Mrs. A. E. Macdonald will have her annual fall millinery opening on Saturday, Sept. 25th. Everybody come and see the newest creations in millinery.

ONTARIO ARCHIVES
TORONTO

Build Up A Reserve Now

Now, while your earning power is good, why not convert part of it into a Cash Reserve that will, later on, yield a competence for old age? You can easily do it by regularly depositing a part of your income in

THE STANDARD BANK OF CANADA

Established 1873 — 77 Branches

One Dollar and upwards opens an account, and with systematic saving and Compound Interest, the fund will rapidly accumulate. Begin to-day. 72

Deseronto Branch R. J. S. Dewar, Manager.
Newburgh Branch J. R. Fraser, Manager.

Brighten Up

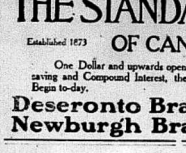

The Fall is an excellent time to paint your buildings. The weather as a rule is more favorable for painting in the Fall than any other time —less damp and rain to soak the lumber before painting, and no flies and insects to stick to the wet paint and mar or spoil the surface. If your buildings need paint protection from the winter storms, do not delay. Paint them this Fall. Ask your dealer for

SHERWIN-WILLIAMS PAINTS AND VARNISHES

Made in Canada THE SHERWIN-WILLIAMS CO. Montreal Toronto Winnipeg

TWENTY-FOURTH ANNUAL EXCURSION TO

NEW YORK

VIA

NEW YORK CENTRAL LINES

"AMERICA'S GREATEST RAILWAY SYSTEM"

October 5th and 6th, 1909

$6.00 Round Trip $6.00

[illegible] and St. Lawrence Division north of [illegible]

TICKETS GOOD TEN DAYS

Apply to New York Central ticket agent for folders containing full information, or write to

E. SPEECHLEY, General Agent, Watertown, N.Y.

Lennox Fair.

(Continued from page 3.)

PRIZE LIST.

ARTS AND MANUFACTURES.

Judge—C. H. Spencer.

Cattle—W. R. Aylsworth, L. Hartman, Horse, blanket—Smith Walker, F. W. Vandusen.

Coarse boots—J. J. Hailes.

Fine boots and shoes—J. J. Hailes.

Farming harness—F. W. Vandusen.

Carriage harness—F. W. Vandusen.

Single carriage harness—F. W. Vandusen.

Display of pianos and organs—H. B. Allen, Vanderen Bros.

Display by merchant—M. S. Madole.

Display of fur—Graham & Vandusen, Madill Bros.

Display of robes, hides and leather—J. W. Courtney.

LADIES' WORK, USEFUL.

Judge—Mr. and Mrs. C. F. Allison.

Flannel—W. R. Aylsworth, L. Hartman.

Pair blankets—W. R. Aylsworth, Mrs. E. M. Conger.

Rag carpet—P. E. R. Miller, R. McGinness.

Floor rug—W. R. Aylsworth, R. McGinness.

Pair stockings, hand-knit—R. McGinness, John Valentine.

Pair socks wool—E. McGinness, P. E. R. Miller.

Pair gentleman's mittens—R. McGinness, H. S. Morgan.

Pair lady's mittens—P. E. R. Miller, L. Hartman.

Patchwork quilt, cotton—W. R. Aylsworth, A. T. Buttan.

Patchwork quilt, woolen—R. McGinness, H. S. Morgan.

Rag carpet quilt—A. T. Buttan, H. S. Morgan.

Silk quilt, crazy patchwork—R. McGinness, Mrs. H. Conger.

Silk piece spread—W. R. Aylsworth, H. Morgan.

Knitted quilt—August, W. R. Aylsworth.

Crocheted quilt, silver pattern—W. R. Aylsworth, L. Hartman.

Crocheted quilt, square pattern—W. R. Aylsworth, Mrs. John A. Wright.

Home-made bed spread or counterpane—Mrs. E. Conger, P. E. R. Miller.

Afghan or crochet rug—Mrs. E. M. Conger, W. R. Aylsworth.

Ornamental tea cloth, home-made—R. McGinness, P. E. R. Miller.

Home-made tablecloth—Mrs. E. M. Conger, P. E. R. Miller.

Hand towels—Mrs. Martin, L. Hartman.

Sausage—R. McGinness, Mrs. E. M. Conger.

Buffalo robe—Jas. Walters, W. R. Aylsworth.

Tuft quilt—A. T. Buttan, W. R. Aylsworth.

LADIES' WORK.

Judge—Mrs. Shannon, Toronto.

Sofa pillow, embroidered, Roman L. Hartman, W. R. Aylsworth.

Sofa pillow, embroidered, silk—L. Hartman, W. R. Aylsworth.

Sofa pillow, embroidered, cretan or braid—L. Hartman, P. E. R. Miller, R. McGinness.

Sofa pillow, Battenburg—L. Hartman, W. R. Aylsworth.

Sofa pillow, any other kind—L. Hartman, E. M. Conger, Mrs. A. J. Wright.

Embroidery, silk—Mrs. J. A. Wright, W. R. Aylsworth, P. E. R. Miller.

Embroidery on gauze—W. R. Aylsworth, L. Hartman.

Embroidery on cotton or muslin—Mrs. E. M. Conger, L. Hartman, W. R. Aylsworth, R. McGinness.

Mount Mellick embroidery—L. Hartman, P. E. R. Miller, Jas. Walters.

Bulgarian work—L. Hartman, P. E. R. Miller, W. R. Aylsworth.

Roman embroidery—L. Hartman, Mrs. J. A. Wright, W. R. Aylsworth.

Fancy work, embroidery—R. McGinness, P. E. R. Miller, Mrs. J. A. Wright.

Centre piece, lace, fine—W. R. Aylsworth, Jas. Walters, Mrs. E. M. Conger.

Centre piece, lace, coarse—P. E. R. Miller, L. Hartman, Jas. Walters.

Centre piece, any other kind—P. E. R. Miller, L. Hartman, Mrs. J. A. Wright.

Tray and carving cloth—P. E. R. Miller, Mrs. J. A. Wright, L. Hartman.

Collection doilies, any kind—L. Hartman, P. E. R. Miller.

Embroidery, or darning on net—R. McGinness, P. E. R. Miller, L. Hartman.

Coronation braid work—L. Hartman, W. R. Aylsworth, P. E. R. Miller.

Outline work—L. Hartman, W. R. Aylsworth, P. E. R. Miller.

Jewel-work—L. Hartman, Jas. Walters.

Knitting—L. Hartman, A. T. Buttan, Mrs. E. M. Conger.

Wool-work—Mrs. L. Martin, R. McGinness, Mrs. E. M. Conger.

Drawn work, fine, cotton or linen—Mrs. E. M. Conger, L. Hartman, R. McGinness.

Drawn work, coarse, cotton or linen—P. E. R. Miller, L. Hartman, A. T. Buttan.

Pillow sham—W. R. Aylsworth, L. Hartman, Mrs. J. A. Wright.

Tatting—Mrs. J. A. Wright, Violet maid—L. Hartman, W. R. Aylsworth, Mrs. J. A. Wright.

Tatting—W. R. Aylsworth, P. E. R. Miller, L. Hartman.

Ribbon work—W. R. Aylsworth, L. Hartman, Mrs. E. M. Conger, P. E. R. Miller.

Bead work—L. Hartman, W. R. Aylsworth, R. McGinness.

Table mats—W. R. Aylsworth, L. Hartman, Mrs. E. M. Conger.

Table scarf, hand painted—P. E. R. Miller, W. R. Aylsworth, Mrs. J. A. Wright.

Table drapery—Jas. Walters, W. R. Aylsworth, Miss L. Martin.

Scarf, any other kind—W. R. Aylsworth, Hartman, Mrs. E. M. Conger.

Battenburg lace—P. E. R. Miller, Jas. Walters, L. Hartman.

Brazilian lace—L. Hartman, Jas. Walters, P. E. R. Miller.

Brazilian or Brazilian point lace — L. Hartman, Mrs. E. M. Conger, P. E. R. Miller.

Point lace handkerchief—P. E. R. Miller, L. Hartman, W. R. Aylsworth.

Duchess lace handkerchief—L. Hartman, W. R. Aylsworth, Mrs. J. A. Wright.

Honiton lace handkerchief—L. Hartman, Jas. Walters, P. E. R. Miller.

Point lace centre piece—W. R. Aylsworth, P. E. R. Miller, L. Hartman.

Bolero jacket or waist decoration, lace —Jas. Walters, L. Hartman, Mrs. E. M. Conger.

Fine o'clock table, cover—L. Hartman, W. R. Aylsworth, Mrs. J. A. Wright.

Crochet work, cotton or linen—W. R. Aylsworth, P. E. R. Miller, Mrs. E. M. Conger.

Crochet work, wool—R. McGinness, P. E. R. Miller, L. Hartman, Mrs. E. M. Conger.

Crochet work, silk—R. McGinness, W. R. Aylsworth, Mrs. E. M. Conger.

Crochet shawl—R. McGinness, P. E. R. Miller, W. R. Aylsworth.

Crochet cape—P. E. R. Miller, Mrs. E. M. Conger, R. McGinness.

Crochet slipper—P. E. R. Miller, Mrs. E. M. Conger, L. Hartman.

Crochet shoes—P. E. R. Miller, R. McGinness, L. Hartman.

Child's crochet jacket—W. R. Aylsworth, R. McGinness, L. Hartman.

Tea roser—L. Hartman, W. R. Aylsworth, Miss L. Martin.

Painting on bolting—Miss L. Martin, L. Hartman, W. R. Aylsworth.

Knitted work, cotton or linen—L. Hartman, W. R. Aylsworth, Miss L. Martin.

Knitted work, wool—L. Hartman, R. McGinness, W. R. Aylsworth.

Knitted work, silk—R. McGinness, L. Hartman, W. R. Aylsworth.

Knitted shawl—P. E. R. Miller, L. Hartman, Miss L. Martin.

Knitted cape—L. Hartman, W. R. Aylsworth.

Knitted slippers—Mrs. E. M. Conger, P. E. R. Miller, H. S. Morgan.

Hallachian embroidery—P. E. R. Miller, L. Hartman, Miss L. Martin.

Rocco work—L. Hartman, Mrs. E. M. Conger, Miss L. Martin.

Knitted skirt—L. Hartman, P. E. R. Miller, R. McGinness.

Knitted child's jacket—R. McGinness, P. E. R. Miller.

Five o'clock tea set—L. Hartman, Mrs. E. M. Conger, P. E. R. Miller.

Hardanger embroidery—P. E. R. Miller, L. Hartman.

Hedebo embroidery—P. E. R. Miller, L. Hartman, W. R. Aylsworth.

Burnt wood—Mrs. J. A. Wright, Miss L. Martin, Mrs. E. M. Conger.

Eyelet embroidery—Miss L. Martin, W. R. Aylsworth, L. Hartman.

Etching—L. Hartman, P. E. R. Miller, Jas. Walters.

FINE ARTS.

Judge—W. Smith.

Professional.

Best display of pictures in oil—Mrs. J. A. Wright.

Best display of pictures in water color—Miss L. Martin, P. E. R. Miller.

Amateurs.

Landscape in oil—Miss L. Martin, O. C. Madden.

Marine in oil—O. C. Madden, Miss E. Parks.

Animal in oil—Miss L. Martin, Mrs. John A. Wright.

Fruit or flowers, in oil—R. McGinness, H. S. Morgan.

Scenery, in water color—Miss L. Martin, P. E. R. Miller.

Fruit or flowers, in water color—Mrs. John A. Wright, L. Hartman.

Crayon drawing—Miss E. Parks, O. C. Madden.

Pencil drawing—O. C. Madden, R. H. Allen.

Painting on china, in oil, fired—L. Hartman, Miss J. A. Wright, P. E. R. Miller.

Painting on china, in oil, not fired—P. E. R. Miller, Mrs. J. A. Wright, L. Hartman.

Painting on glass or mirror—L. Hartman, Miss L. Martin.

Painting on wood—Jas. Walters, Miss L. Martin, Mrs. J. A. Wright.

Painted placques—R. McGinness, Mrs. E. M. Conger, L. Hartman.

Painting in oil, any article not mentioned—Mrs. E. Conger, Mrs. J. A. Wright, Miss L. Martin.

Miscellaneous.

Best display of photographic work—Jas. Walters, Mrs. Conger.

Display of stuffed birds and animals—P. E. R. Miller, W. R. Aylsworth.

Display of wood carving and scroll work—Jas. Walters, Mrs. J. A. Wright, Miss L. Martin.

Display of natural curiosities—L. Hartman, P. E. R. Miller.

Collection of seeds—W. R. Aylsworth, L. Hartman, P. E. R. Miller.

Collection of minerals, natural—W. R. Aylsworth, Walker.

Collection of Indian relics, named—Geo. Cuthbert.

Best display of taxidermy work—Jas. Walters, Mrs. E. M. Conger.

Best arranged 3 collect to exhibit—L. Hartman, P. E. R. Miller.

SPECIAL PRIZES.

Merchants' Bank of Canada sterling silver cup, for best heavy draught foal—J. C. Madill Bros.

F. Chittick, Tea best two loaves of home-made bread, value $2.00 in Groceries—C. Collins.

W. A. Steacy, Special price of $2.00 for best pair Plymouth Rock chickens, dressed—Smith Walker.

J. G. Oliver $2.00 in goods, for best four pounds butter—J. W. Wallace.

Gibbard Furniture Co.—$4.00 rocker, for best home-cured ham—Smith Walker.

T. D. Scrimshaw $1.00 in goods, for best pair dressed Rouen ducks—Smith Walker.

F. Smith & Bros. $2.00 in goods, for best pair dressed Rouen ducks—Smith Walker.

T. R. Wallace $2.00 in goods, for best pair dressed ducks, for Indian Squash—Smith Walker.

W. J. Normile $1.50 Columbia flash lamp, for best bag of potatoes—Fred Sexsmith.

J. F. Smith & Son—50 lbs. Flour for best loaf home-made bread, made from Royal Household Flour—Mrs. J. Fralick.

Mrs. Pratt—3 piece tea set, for best dozen buns—J. C. Creighton.

Templeton & Son 1 year's subscription to The Beaver, for best pair dressed chickens—C. Garrison.

F. Channell—$3.00 in goods, for fastest walking team, at least three to start—T. Killoran.

A. E. Paul Japanese Chocolate pot, value $1.25, for best loaf of home-made buns, to be exhibited by the maker—J. C. Creighton.

Graham & Vandusen—$2.50 in goods, for best bushel potatoes—E. R. Sills.

Madill Bros $2.00 in goods, for best pair dressed Pekin ducks—Smith Walker.

J. J. Hailes $2.50 in goods, for best 5 lbs. butter in prints—R. McGinness.

W. J. Fennell—$1.00 in goods, for best pair dressed chickens—Smith Walker.

H. W. Kells—$2.00 in goods, for best pair dressed White Wyandottes—Smith Walker.

Doxsee & Co.—$2.00 in goods, for best pair dressed leghorn chickens—Smith Walker.

M. S. Madole—$3.50 carpet sweeper, for best double carriage team, driven by lads three times around the track—R. McGinness.

Potter & Blanchard—$2.00, for best foal of 1909, by Northern Prince—C. W. Vandevoort. $2.00, for best yearling, by Northern Prince—H. S. Smith. $2.00, for best two-year-old, by Northern Prince—Mrs. M. A. Empey. $2.00, for best three-year-old, by Northern Prince—Richard Cook.

When President Roosevelt and his party were hunting in the jungles of Louisiana they had with them, as chief cook and bottle-washer, a negro darkey, named Sam, whose politeness was only excelled by his professed fearlessness in the face of danger.

After a camp had been opened, Sam was sent out to reconnoitre in the vicinity and report prospects for game. Soon after he had disappeared, unearthly yells were heard, and he was seen leaping and bounding through the thicket, in a desperate effort to overcome time and distance in reaching camp. On his arrival, breathless and panting, he almost fell into the arms of the chief guard, who exclaimed:

"Why, Sam, what's the matter? What scared you so?"

"I don't skeered, nassa," stammered Sam, as he paused for breath and rolled his eyes in the direction from whence he came; "I is come back fo' ax you if you could be perlite fo' die nigrah to shoot dat bar dat chased me into dem gibbon dis fust time I is da President of da United States?"

Ald. Clearihue of Montreal testified before the Royal Commission that Mr. Mark Workman, a prominent capitalist, had offered him $3,000 to vote for a certain contract.

Nervous Disorders

Promptly Cured by the Use of Dr. Williams' Pink Pills.

If your hand trembles or is unsteady, remember that this is a sure and early sign of your nervous system being at fault. The mischief may develop slowly to a worse stage. You feel unaccountably weak and worn after exertion. Your appetite fails; you turn against food and suffer palpitation and indigestion after eating. At times you are irritable, greatly depressed and easily agitated. Sometimes sharp pains shoot down your spine and legs and probably neuralgia robs you of your sleep at night. These are some of the troubles that indicate the presence of nervous disorders. If these troubles are neglected they result in complete nervous collapse and possibly paralysis. Dr. Williams' Pink Pills have won a great reputation in curing all forms of nervous disease. The nervous system depends entirely upon the blood supply for nourishment; when the blood is thin and weak the nerves are affected as described. Dr. Williams' Pink Pills actually increase the supply of good red blood, feed, strengthen and tone the nerves, enable them to perform their functions and dispel all signs of a breakdown.

Mrs. Jas. H. Ward, Love's Cove, N.B., says: "About two years ago I suffered so much from nervous prostration that I was little better than a helpless wreck. I suffered from headaches and a constant feeling of dizziness. The least annoyance would startle me and set my heart palpitating violently. I had little or no appetite, and grew so weak that I was hardly able to drag myself about, and could not do my housework. In every way I was a most deplorable condition. As the medicine I had been taking seemed to do me no good, my husband got a supply of Dr. Williams' Pink Pills. I had only been taking the Pills for a couple of weeks, when I seemed to feel somewhat better, and this encouraged me to continue the treatment. From that on my strength gradually but surely returned, and in the course of a few more weeks I was once more a well woman able to do my own housework and feeling better than I had done for years. I have recommended them and feel that I owe my good health to the healing powers of Dr. Williams' Pink Pills.

Every other weak, sickly, worn out, nervous person should follow the example of Mrs. Ward and give Dr. Williams' Pink Pills a fair trial. These Pills will send new blood coursing through the veins and bring brightness and energy to the weak and despondent. Sold by all medicine dealers or by mail at 50 cents a box from The Dr. Williams' Medicine Co., Brockville, Ont.

WANTS HER LETTER PUBLISHED

For Benefit of Women who Suffer from Female Ills

Minneapolis, Minn.—"I was a great sufferer from female troubles which caused a weakness and broken down condition of the system. I read so much of what Lydia E. Pinkham's Vegetable Compound had done for other suffering women I felt sure it would help me, and I must say it did help me wonderfully. My pains all left me, I

grew stronger, and within three months I was a perfectly well woman.

"I want this letter made public to show the benefit women may derive from Lydia E. Pinkham's Vegetable Compound."—Mrs. Jons G. Modan, 2115 Second St., North, Minneapolis, Minn.

Thousands of unsolicited and genuine testimonials like the above prove the efficiency of Lydia E. Pinkham's Vegetable Compound, which is made exclusively from roots and herbs.

If women who suffer from those distressing ills peculiar to their sex should not lose sight of these facts or doubt the ability of Lydia E. Pinkham's Vegetable Compound to restore their health.

If you want special advice write to Mrs. Pinkham, at Lynn, Mass. She will treat your letter as strictly confidential. For 20 years she has been helping sick women in this way, free of charge. Don't hesitate—write at once.

EXCHANGING CONFIDENCE.

"Doin' any good?" asked the curious individual on the bridge.

"Any good?" answered the fisherman in the creek below. "Why, I caught 40 bass out o' here yesterday."

"Say, do you know who I am?" asked the man on the bridge.

The fisherman replied that he did not.

"Well, I am the county fish and game warden."

The angler, after a moment's thought, exclaimed, "Say, do you know who I am?"

"No," the officer replied.

"Well, I'm the biggest liar in eastern Indiana," said the crafty angler, with a grin.

Bernard Robbins, head of the legal department of New York's Court of Tears—this charity helps the poor to adjust their marital troubles without going to the expense of law suits—said the other day:

"Such work as mine makes you, if you are not careful, pessimistic about marriage, so that you find yourself telling grimly, over and over again, the story about St. Peter and the widower.

"What, you don't know the story? Well, it seems that two souls approached St. Peter side by side, and the youngest was repulsed sternly by the saint on the ground that since he had never been married, he had never known suffering. The older man advanced with glad confidence. He stated that he had been married twice.

"But him, too, the saint repulsed, saying:

"This is no place for fools."

Prize Bloodstains out of tea blood with Sal Soda—Dr. Hamilton's Pills quickly cure all stomach troubles. Sold by all druggists.

Among the weekly statements of the official set of Washington society is a lady of Western origin whose surroundings have not always been as luxurious as now.

During an inclement spell of weather latch the lady was one unfortunate as to contract a painful affection of the throat, and she at length accepted the advice of a friend that she consult a specialist noted for the business of his fees.

"Your ailment is a serious one," said the specialist, after examination. "You'll soon be all right. Just what I would like to touch an affected part of your throat with this nitrate of silver."

Mrs. Morton protested the word, this matron, in a tone of mingled surprise and indignation, "do use nitrate of gold." The expense is quite immaterial to me."

Mr. Collingwood Schreiber says the Grand Trunk Pacific will never be built with white labor. There are two thousand men working in British Columbia now, and in a short time 25,000 will be required, with little prospect of getting them.

Seeds

Of all kinds for fall seeding, at Reed Store. Also the highest price paid for

EVAPORATING APPLES

after the 20th of September, at

Symington's Evaporator

Foot of West Street 37tf

Blemishes On the Face

Don't go about with a face full of blotches or other skin eruptions. Clear off these disfigurements in a short time at little expense. These unsightly blemishes come from impure blood and a disordered system but will all disappear after a few doses of

Beecham's Pills

which do the work quickly and thoroughly. Salves, ointments and washes never cure a pimply face. You must get the poison out of the system. This is what Beecham's Pills do. They move the bowels, start the bile, carry off the impurities, cleanse and vitalize the blood and

Beautify the Complexion

Sold Everywhere. In Boxes 25 cents.

MEN ARE POWERLESS

To Fight Against Disease Unless They Are at the Underlying Cause.

To treat Dandruff and Falling Hair, with irritants or oils on which a parasitic germ will prosper, is like scooping water from the ocean to prevent the tide from rising.

You cannot accomplish a satisfactory cure without having a right understanding of the fundamental causes of the trouble.

You must kill the Dandruff Germ. Newbro's Herpicide does this because it is specially made to do that very thing.

When the germs are removed, the hair has no choice but to resume healthy growth and beauty.

"Destroy the cause, you remove the effect."

Sold by leading druggists. Send 10c. in stamps for sample to The Herpicide Co., Detroit, Mich.

T. B. Wallace, Special Agent. $1.00 Bottles Guaranteed.

ABSOLUTE SECURITY.

Genuine

Carter's Little Liver Pills.

Must Bear Signature of

Brent Good

See Fac-Simile Wrapper Below.

Very small and as easy to take as sugar.

CARTER'S LITTLE LIVER PILLS.

FOR HEADACHE. FOR DIZZINESS. FOR BILIOUSNESS. FOR TORPID LIVER. FOR CONSTIPATION. FOR SALLOW SKIN. FOR THE COMPLEXION

Genuine must bear Fac-Simile Signature. Purely Vegetable.

CURE SICK HEADACHE

MEDICAL.

R. A. LEONARD, M.D., M.C.P.S., Physician, Surgeon, Accoucheur. Late House Surgeon, General Hospital, Toronto. Office and residence, Dundas street, Napanee.

C. M. STRATTON, M.D., M.R.C.P. & S.

Corner Dundas and Bridge streets, Napanee. X-Ray and Electric treatment. Diseases of women and children a specialty.

DR. C. E. BELL,
Physician, Surgeon & Accoucheur.
Office—Bridge st., opposite Wesley Church, Napanee.

VETERINARY.

E. KING,

Graduate of Ontario Veterinary College, graduate with honors. Has opened an office in Napanee and may be consulted on all diseases of treated animals. Office—Dundas st., south of Mosier's hardware establishment.

W. D. MacDONALD, V.S.,
Successor to Dr. Bradley, Office and residence of all domestic animals treated on scientific principles. Horse shoeing a specialty. Office—Dr. Hooper's stand. Phone 61.

Marriage Licenses.

E. O. CLARE,
Issuer of Marriage Licenses.
Office, Dundas st., Napanee.
Strictly Confidential.

A. E. TALL,
Issuer of Marriage Licenses. Office—Strictly confidential. Parlor Bedroom and Bath Rooms to rent. Phone 40.

MONEY TO LOAN.

On First Mortgage Security at the lowest rate of interest. P. H. PRESTON.

Large amount of private funds at low rate of interest. Charges reasonable. Apply to WILSON, Solicitor, Napanee, etc.

LEGAL.

C. M. WILSON, B.A., Barrister, Solicitor, Notary Public, Conveyancer, etc. Office—Wilson Block, Dundas street, Napanee. Phone—Office, 46; Residence, No. 15.

D. H. PRESTON, K.C., Barrister, Solicitor, Conveyancer, etc. Office in Creighton Block, Napanee.

W. G. WILSON,
Barrister, Solicitor, Notary Public, Conveyancer, etc. P.O. Box 65. Telephone. Office north side Dundas st., Napanee, Ont.

T. B. GERMAN,
Barrister, Solicitor, etc., Office at Napanee. Money to loan at very low rates.

G. F. RUTTAN, K.C.,
Barrister, Solicitor, etc.
Solicitor for the Merchants Bank of Canada.
Office—Dundas Street, Napanee.
Money to loan at low rates.

DEROCHE & DEROCHE,
Barristers, Solicitors, etc. Solicitors for Dominion Bank. Money to loan.
H. M. P. DEROCHE, B.A.,
H. L. DEROCHE, B.A.,
County Crown Attorney and Clerk of the Peace.

HERRINGTON, WARNER & GRANGE,
Barristers, Solicitors, etc.
Money to loan.
W. S. HERRINGTON, K.C.
C. W. A. GRANGE.
Office—Opposite Post Office.

UNDERTAKING.

WM. H. HALL,
Undertaker. A full stock of caskets and trimmings, also a hearse for hire. Orders promptly attended to. Calves of white black horses. Also dealer in Screens, Eave troughing, stoves, etc. Picture framing a specialty. Bath, Ontario.

DENTAL.

N. J. SILLS, L.D.S., D.D.S.
Honor graduate of Toronto University and Licentiate of Dental Surgery.
Crown and Bridge work a specialty.
Office over Smith's Jewelry Store. 21-1y

DR. WARTMAN,
DENTIST.
Graduate of Royal College of Dental Surgeons, and Toronto University, also Dr. Evans (New York) post graduate course. Lady assistant in attendance.

A. S. ASHLEY,
Dentist.
Office, over M. S. Madole's Hardware store, Main st.

D. McCLEW
PUBLIC ACCOUNTANT.
Real Estate — Insurance. Bonds Agent. Insurance Collector. Money to Loan. LIFE INSURANCE—Mutual Life, Canada Life, New York, Assets, $42,000,000. ACCIDENT AND SICKNESS—Fidelity and Casualty Co. of New York, Assets assumed $4,000,000. ALL KINDS—Royal Insurance Co., Liverpool and London and Globe, Phoenix of Hartford, Connecticut Fire Ins. Co., Caledonian, Scottish Union and National, Guardian Assurance Co., Limited, Plate Glass, Boiler and Engine, Burglary, Elevator, Boiler and Fly-Wheel, Burglary, Plate Glass, Marine Insurance.
INSURANCE OF HOUSES and other buildings against loss by fire, lightning, tornado, cyclone, fire and lightning; also Automobile Insurance.
CALL OR WRITE.
Office—Grange Block, John St., Napanee.
P. O. Box 186.

James Gunyon of Madoc was sentenced at Belleville to three years at Kingston penitentiary for shooting at two neighbors.

Says the Miller:

"It's this way—I want the sales of 'CREAM OF THE WEST' FLOUR to increase. There's only one way this can be done, and that's by so pleasing you, madam, that next time you will insist on the same brand again. So I'm watching and testing day and night to see that

NO. 6.

'Cream of the West' Flour

is kept to that same uniform standard that always makes good bread and buns. Try a bag." A "Model Mill" product.

The Campbell Milling Co., Limited Toronto

ONTARIO ARCHIVES TORONTO

The Younger Set

By ROBERT W. CHAMBERS, Author of "The Fighting Chance," Etc.

Copyright, 1907, by Robert W. Chambers

[illegible] you regard me as sufficiently [illegible] to dislike me?"

[illegible] do not dislike you."

[illegible] stronger than dislike, Phil?"

[illegible]

[illegible] I have not yet—become—

[illegible] laugh lightly and, [illegible] to her lips again. [illegible]," he said, pitching [illegible] "I am glad, after [illegible] is quite under[illegible] never felt unkindly [illegible] What you did I [illegible] and I known [illegible] it now, nor [illegible]

[illegible] gravely, for [illegible] he said, nodding [illegible] to refill his [illegible] by conditions [illegible] he added con[illegible] complacent [illegible] to—to the thing [illegible] your knees to [illegible]

[illegible] Pocahontas stun[illegible] upright, the [illegible] for stiffened [illegible] the stem [illegible]

[illegible] errands to [illegible] to himself in [illegible] Alixe, only look [illegible] wristlets; [illegible] little girl—[illegible] have you done to [illegible] done nothing to [illegible] in sheer [illegible]

[illegible] "I [illegible]

[illegible] I"—[illegible] that will [illegible] and [illegible] the hundreds [illegible] West is ex[illegible] and we'll all [illegible] Don't [illegible]

[illegible] I will in a mo[illegible] has been [illegible] most stupid[illegible] was tossed [illegible] With pleasure [illegible] a third [illegible] was found [illegible] is his [illegible] in accordance [illegible] a furry of [illegible] of black and [illegible] the passage of the [illegible] procession.

[illegible] "I am not stay[illegible]

[illegible] said pleasantly. "I [illegible] for the future. [illegible]

[illegible] staying either. A dull [illegible] him, resembling [illegible] though he were awaiting [illegible], as though there was [illegible] to come.

[illegible] he found himself in the [illegible]

[illegible] set was arriving. He [illegible] several youthful people, [illegible] Eileen Erroll, and, taking [illegible] among these bright, fresh [illegible] this unfainted throng, con[illegible] increased by the arrival of [illegible] he started to find the hostess, [illegible] in the breezy circle of [illegible] from the stairs. He heard names announced which [illegible] nothing to him, which stirred [illegible], names which sounded [illegible] familiar, names which caused [illegible] turn quickly, but seldom were [illegible] as familiar as the names.

[illegible] to a girl behind whose chair [illegible] standing: "All the younger [illegible] and sisters are coming here [illegible] confound me. I hear a Miss Innis [illegible] but it turns out to be her [illegible] sister"—

"By the way, do you know my [illegible]" she asked.

"No," he said frankly. "Do you know [illegible]?"

"Of course I do. I listened breath[illegible] when somebody presented you wholesale at your sister's the other day: I'm Rosamund Fane. You might as well be instructed because you're to take me in at the Orchils' next Thursday night, I believe."

Looking up at a chinless young man who had halted near her, she said, "George, this is Captain Selwyn." Glancing at Selwyn: "Have you met my husband? Oh, of course!"

They [illegible] a commonplace or two; then other people separated them without resistance on their part. And Selwyn found himself drifting, mildly interested in the vapid exchange of civilities which cost nobody a mental effort.

His sister, he had once thought, was certainly the most delightfully youthful matron in New York. But now he made an exception of Mrs. Fane. Rosamund Fane was much younger—must have been younger, for she still had something of that volatile freshness, that vague atmosphere of immaturity clinging to her like a perfume almost too delicate to detect, and under that the most profound capacity for mischief he had ever known of. Sauntering amiably amid the glittering groups continually forming and disintegrating under the clustered lights, he finally succeeded in reaching his hostess.

And Mrs. T. West Minster disengaged herself from the throng with intention as he approached.

No. And he was so sorry, and it was very amiable of his hostess to want him, but he was not remaining for the dance.

So much for the hostess, who stood there massive and gem laden, her kindly and painted features tinted now with genuine emotion.

"Can you forgive a very much mortified old lady who is really and truly fond of you?" she said.

He laughed, holding her fat, ringed hands in both of his with all the attractive deference that explained his popularity. Rising excitement had sent the color into his face and cleared his pleasant gray eyes, and he looked very young and handsome, his broad shoulders bent a trifle before the enameled and bejeweled matron.

[illegible]

"Forgive you?" he repeated, with a laugh of protest. "On the contrary, I thank you. Mrs. Ruthven is one of the most [illegible] women I know, if that is what you mean."

Looking after him as he made his way toward the cloakroom, "The boy [illegible]," she reflected cynically, "and the only amusement anybody [illegible] of it will be at my expense. Rosamund is a perfect cat!"

He had sent for his cab, which, no doubt, was in line somewhere, wedged among the ranks of carriages stretching east and west along the snowy street, and he stood on the thick crimson carpet under the awning while it was being summoned. The Cornelius [illegible], emerging from the house, [illegible] Selwyn [illegible] room, but he [illegible] declined, having a mind for solitude and the Lenox club. A phalanx of [illegible], opera bound, also left. Then the tide set heavily the other way, and there seemed no end to the line of arriving vehicles and guests until he heard a name pronounced. A policeman warned back an approaching motor, and Selwyn saw Mrs. Ruthven, enveloped in white furs, step from the portal.

Selwyn saw Mrs. Ruthven enveloped in furs.

"She saw him as he moved back, nodded, passed directly to her brougham and set foot on the step. Pausing here, she looked about her right and left, then over her shoulder straight back at Selwyn, and as she stood in silence, evidently awaiting him, it became impossible for him any longer to misunderstand without a public affront to her.

When he started toward her she spoke to her maid, and the latter moved aside, with a word to the groom in waiting.

"My maid will dismiss your carriage," she said pleasantly when he [illegible] beside her. "There is one thing more which I must say to you."

Was this what he had expected hazard might bring to him? Was this the prophecy of his hammering pulses?

"[illegible] hurry before people come out," she added and entered the brougham.

"I can't do this," he muttered.

"I've sent away my maid," she said. "Nobody has noticed. Those are servants out there. Will you please come before anybody arriving or departing does notice?"

And as he did not move, "Are you going to make me conspicuous by this humiliation before servants?"

He said something between his set teeth and entered the brougham.

"Do you know what you've done?" he demanded harshly.

"Yes; nothing yet. But you would have done enough to stir this borough if you had delayed another second."

"Your maid saw"—

"My maid is my maid."

He leaned back in his corner, gray eyes narrowing.

"Naturally," he said, "you are the one to be considered, not the man in the case."

"Thank you. Are you the man in the case?"

"There is no case," he said coolly.

"Then why worry about me?"

He folded his arms, sullenly at bay, yet had no premonition of what to expect from her.

"You were very brutal to me," she said at length.

"I know it, and I did not intend to be. The words came."

"You had me at your mercy and showed me little—a very little at first, afterward none."

"The words came," he repeated. "I'm sick with self contempt, I tell you."

She set her white gloved elbow on the window sill and rested her chin in her palm.

"That money," she said, with an effort. "You set some aside for me."

"Half," he nodded calmly.

"Why?"

He was silent.

"Why? I did not ask for it. There was nothing in the—the legal proceedings to lead you to believe that I desired it, was there?"

"No."

"Well, then"—her breath came unsteadily—"what was there in me to make you think I would accept it?"

He did not reply.

"Answer me. This is the time to answer me."

"The answer is simple enough," he said in a low voice. "Together we had made a failure of partnership. When that partnership was dissolved there remained the joint capital to be divided. And I divided it. Why not?"

"That capital was yours in the beginning, not mine. What I had of my own you never controlled, and I took it with me when I went."

"It was very little," he said.

"What of that? Did that concern you? Did you think I would have accepted anything from you? A thousand times I have been on the point of notifying you through attorney that the deposit now standing in my name is at your disposal."

"Why didn't you notify me then?" he asked, reddening to the temples.

"Because I did not wish to hurt you by doing it that way. And I had not the courage to say it kindly over my own signature. That is why, Captain Selwyn."

And as he remained silent: "That is what I had to say; not all, because I wish to—to thank you for offering it. You did not have very much either, and you divided what you had. So I thank you, and I return it." The tension forced her to attempt a laugh. "So we stand once more on equal terms unless you have anything of mine to return."

"I have your photograph," he said.

The silence lasted until he straightened up and, rubbing the fog from the window glass, looked out.

"We are in the park," he remarked, turning toward her.

"Yes. I did not know how long it might take to explain matters. You are free of me now whenever you wish."

He picked up the telephone—hesitated. "Home?" he inquired with an effort. And at the forgotten word they looked at one another in stricken silence.

"Y-yes; to your home first if you will let me drop you there"—

"Thank you. That might be imprudent."

"No, I think not. You say you are living with the Gerards?"

"Yes, temporarily, but I've already taken another place."

"Where?"

"Oh, it's only a bachelor's kennel, a couple of rooms"—

"Where, please?"

"Near Lexington and Sixty-sixth. I could go there. It's only partly furnished yet"—

"Then tell Hudson to drive there."

"Thank you, but it is not necessary"—

"Please let me. Tell Hudson or I will."

"You are very kind," he said and gave the order.

"May I ask my question?" she said.

"Ask it, child."

"Then are you happy?"

He did not answer.

"Because I desire it, Philip. I want you to be. You will be, won't you? I did not dream that I was ruining your army career when I—went mad"—

"How did it happen, Alixe?" he asked, with a cold curiosity that chilled her. "How did it come about, wretched as we seemed to be together, unhappy, incapable of understanding each other"—

"Phil! There were days"—

He raised his eyes.

"You speak only of the unhappy ones," she said. "But there were moments"—

"Yes, I know it, and so I ask you why?"

"Phil, I don't know. There was that last bitter quarrel—the night you left for Leyte after the dance. I—it all grew suddenly intolerable. You seemed so horribly unreal—everything seemed unreal in that ghastly city—you, I, our marriage of crazy impulse—the people, the sunlight, the deathly odors, the torturing, endless creak of the punkha. It was not a question of—of love, of anger, of hate. I tell you I was stunned—I had no emotions concerning you or myself—after that last scene—only a stupefied, blind necessity to get away, a groping instinct to move toward home—to make my way home and be rid forever of the dream that drugged me! And then—and then"—

"I have your photograph," he said.

"He came," said Selwyn very quietly. "Go on."

But she had nothing more to say.

"Alixe!"

She shook her head, closing her eyes.

"Little girl—oh, little girl," he said softly, the old familiar phrase finding its way to his lips—and she trembled slightly—"was there no other way but that? Had marriage made the world such a living hell for you that there was no other way but that?"

"Phil, I helped to make it a hell."

"Yes—because I was pitiably inadequate to design anything better for us. I didn't know how. I didn't understand. I, the architect of our future—failed."

"It was worse than that, Phil. We"—she looked blindly at him—"we had yet to learn what love might be. We did not know. If we could have waited—only waited—perhaps—because there were moments"— She flushed crimson.

"I could not make you love me," he repeated. "I did not know how."

"Because you yourself had not learned how. But—at times—now looking back to it—I think—I think we were very near to it—at moments. And then that dreadful dream closed down on us again. And then—the end."

For a long while they sat in silence. Mrs. Ruthven's white furs now covered her face. At last the carriage stopped.

As he sprang to the curb he became aware of another vehicle standing in front of the house, a cab, from which Mrs. Ruthven's maid descended.

"What is she doing here?" he asked, turning in astonishment to Mrs. Ruthven.

"Phil," she said in a low voice, "I knew you had taken this place. Gerald told me. Forgive me, but when I saw you under the awning it came to me in a flash what to do. And I've done it. Are you sorry?"

"No. Did Gerald tell you that I had taken this place?"

"Yes. I asked him."

Selwyn looked at her gravely, and she looked at him very steadily in the eyes.

"Before I go may I say one more word?" he asked gently.

"Yes, if you please. Is it about Gerald?"

"Yes. Don't let him gamble. You saw the signature on that check?"

"Yes, Phil."

"Then you understand. Don't let him do it again."

"No. And—Phil?"

"What?"

"That check is—is deposited to your credit—with the rest. I have never dreamed of using it." Her cheeks were afire again, but with shame this time.

"You will have to accept it, Alixe."

"I cannot."

"You must. Don't you see you will affront Gerald? He has repaid me. That check is not mine, nor is it his."

"I can't take it," she said, with a shudder. "What shall I do with it?"

"There are ways—hospitals, if you care to. Good night, child."

She stretched out her gloved arm to him. He took her hand very gently and retained it while he spoke.

"I wish you happiness," he said. "I ask your forgiveness."

"Give me mine, then."

"Yes, if there is anything to forgive. Good night."

"Good night, boy," she gasped.

He turned sharply, quivering under the familiar name. Her maid, standing in the snow, moved forward, and he motioned her to enter the brougham.

"Home," he said unsteadily and stood there very still for a minute or two, even after the carriage had whirled away into the storm. Then, looking up at the house, he felt for his keys, but a sudden horror of being alone arrested him, and he stepped back, calling out to his cabman, who was already turning his horse's head: "Wait a moment. I think I'll drive back to Mrs. Gerard's. And take your time."

Chapter 6

It was still early—lacking a quarter of an hour to midnight—when Selwyn arrived home. Nina had retired, but Austin sat in the library, obstinately plodding through the last chapters of a brand new novel.

"This is a wretched excuse for sitting up," he yawned, laying the book flat on the table, but still open. "I ought never to be trusted alone with any book." Then he removed his reading glasses, yawned again and surveyed Selwyn from head to foot.

"Very pretty," he said. "Well, how are the yellow ones, Phil? Or was it all debutante and slop twaddle?"

"Few from the cradle, but bunches were arriving for the dance as I left."

"Eileen went at half past 11."

"I didn't know she was going," said Selwyn, surprised.

"She didn't want you to. The playful kitten business, you know—frisks apropos of nothing to frisk about. But we all fancied you'd stay for the dance." He yawned mightily and gazed at Selwyn with ruddy gravity.

"Whisky?" he inquired.

"No."

"Cigar?" mildly urgent.

"No, thanks."

"Bed?"

"I think so. But don't wait for me, Austin. Is that the evening paper? Where is St. Paul?"

Selwyn unfolded the paper. So his brother-in-law moved ponderously away, yawning frightfully at every heavy stride, and the younger man settled back in his chair, a fragrant cigar balanced between his strong, slim fingers, one leg dropped loosely over the other. After awhile the newspaper fell to the floor.

He sat there without moving for a long time. His cigar, burning close, had gone out. The fire having burned low, he rose, laid a pair of heavy logs across the coals, dragged his chair to the hearth and settled down in it deeply.

Long after his cigar burned bitter he sat with eyes fixed on the blaze. When the flames at last began to flicker and subside his lids fluttered, then drooped, but he had lost all reckoning of time when he opened them again to find Miss Erroll in furs and ball gown kneeling on the hearth and laying a log across the andirons.

"Upon my word!" he murmured, confused; then, rising quickly: "Is that you, Miss Erroll? What time is it?"

"Four o'clock in the morning, Captain Selwyn," she said, straightening up to her full height. "This room is icy. Are you frozen?"

Chilled through, he stood looking about in a dazed way, incredulous of the hour and of his own slumber.

"I don't know how I happened to do it," he muttered, abashed by his plight.

"I rekindled the fire for your benefit," she said. "You had better use it before you retire." And she seated herself in the armchair, stretching out her ungloved hands to the blaze, smooth, innocent hands, so soft, so amazingly fresh and white.

He moved a step forward into the warmth, stood a moment, then reached forward for a chair and drew it up beside hers.

"Do you mean to say you are not sleepy?" he asked.

"I? No, not in the least. I will be tomorrow, though."

"Did you have a good time? You danced a lot, I dare say," he ventured.

"Yes—a lot," studying the floor.

"Decent partners?"

"Oh, yes."

"Who was there?"

She looked up at him. "You were not there," she said, smiling.

"No, I cut it. But I did not know you were going. You said nothing about it."

"Of course you would have stayed if you had known, Captain Selwyn?" She was still smiling.

"Of course," he replied.

"Would you really?"

"Why, yes."

There was something not perfectly familiar to him in the girl's bright brevity, in her direct personal inquiry, for between them hitherto the gayly impersonal had ruled except in moments of lightest badinage.

"Was it an amusing dinner?" she asked in her turn.

"Rather." Then he looked up at her, but she had stretched her slim, silk shod feet to the fender, and her head was bent aside, so that he could see only the curve of the cheek and the little, close set ear under its ruddy mass of gold.

"Who was there?" she asked, too, carelessly.

For a moment he did not speak. Under his bronzed cheek the flat muscles stirred. Had some meddling, malicious fool ventured to whisper an unfit jest to this young girl? Had a word or a smile and a phrase cut in two awakened her to a sorry wisdom at his expense? Something had happened, and the idea stirred him to wrath, as when a child is wantonly frightened or a dumb creature misused.

"What did you ask me?" he inquired gently.

"I asked you who was there, Captain Selwyn."

He recalled some names and laughingly mentioned his dinner partner's preference for Harmon. She listened absently, her chin nestling in her palm, only the close set, perfect ear turned toward him.

"Who led the cotillon?" he asked.

"Jack Ruthven, dancing with Rosamund Fane."

She drew her feet from the fender and crossed them, still turned away from him, and so they remained in silence until again she shifted her position almost impatiently.

"You are very tired," he said.

"No; wide awake."

"Don't you think it best for you to go to bed?"

"No, but you may go."

And as he did not stir, "I mean that you are not to sit here because I do." And she looked around at him.

"What has gone wrong, Eileen?" he said quietly.

He had never before used her given name, and she flushed up.

"There is nothing the matter, Captain Selwyn. Why do you ask?"

"Yes, there is," he said.

"There is not, I tell you"—

"And if it is something you cannot understand," he continued pleasantly, "perhaps it might be well to ask Nina [illegible] it to you."

"[illegible] is nothing to explain."

"[illegible]" he went on very gently, "[illegible] is sometimes led by malicious suggestion to draw false and unpleasant inferences from harmless facts"—

"[illegible] Selwyn"—

[illegible]

But she could not go on. Speech and thought itself remained sealed; only a confused consciousness of being hurt [illegible] to be remedied by something he might say, might deny. Yet how could it help her for him to deny what she herself refused to believe—refused through sheer instinct while ignorant of its meaning?

Even if he had done what she heard Rosamund Fane say he had done [illegible] had remained [illegible] to her save for the manner of the telling. But now; but now! Why had they laughed? Why had their attitudes and manner and the disconnected phrases in French left her flushed and rigid among the idle [illegible]? Why had they suddenly seemed to remember her presence and express their abrupt consciousness of it in such furtive signals and silence?

It was false anyway, whatever it meant. And, anyway, it was false that he had driven away in Mrs. Ruthven's brougham. But oh, if he had only stayed, if he had only remained—this friend of hers who had been so nice to her from the moment he came into her life, so generous, so considerate, so lovely to her and to Gerald!

For a moment the glow remained; then a chill doubt crept in. Would he have remained had he known she was to be there? Where did he go after the dinner? As for what they said, it was absurd. And yet—and yet—

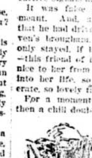

He sat, savagely intent upon the waning fire.

He sat, savagely intent upon the waning fire; she turned restlessly again, elbows close together on her knees, face framed in her hands.

"You ask me if I am tired," she said. "I am—of the froth of life."

His face changed instantly. "What?" he exclaimed, laughing.

But she, very young and seriously intent, was now wrestling with the mighty platitudes of youth. First of all she desired to know what meaning life held for humanity. Then she expressed a doubt as to the necessity for human happiness, duty being her discovery as sufficient substitute.

(TO BE CONTINUED.)

You need a new pocket knife. Largest assortment at special prices for the [illegible], at BOYLE & SON'S.

County of Lennox and Addington.

Treasurer's Sale of Lands for Taxes.

County of LENNOX & ADDINGTON, To Wit:

BY VIRTUE OF A WARRANT under the hand of the Warden and the Seal of the County of Lennox and Addington, bearing date the 20th day of July, 1909, and to me directed, commanding me to levy upon the lands mentioned in the following list for arrears of taxes due thereon and the costs as therein set forth.

I hereby give notice that unless the said arrears and costs are sooner paid I shall proceed to sell the said lands, or so much thereof as may be necessary for the taxes and costs, at the Court House, in the Town of Napanee, by Public Auction, on THURSDAY, THE (FOURTH) 4th DAY OF NOVEMBER (AND THE FOLLOWING DAY IF NECESSARY) in the present year 1909, beginning at the hour of ten o'clock in the forenoon, in compliance with the provisions of the Assessment Act.

The public will please remember that this is a Strictly Cash Sale. Private cheques will not be taken in settlement of purchase unless accepted by the bank on which they are drawn.

TOWNSHIP OF DENBIGH, ABINGER AND ASHBY

Description	Con.	Acres	Years Due	Taxes	Costs	Total	[illegible]
Lots 37 and 36, Denbigh	W.R.	[illegible]	[illegible]	[illegible]	[illegible]	[illegible]	[illegible]
Lot 34, Denbigh	[illegible]	[illegible]	[illegible]	[illegible]	[illegible]	[illegible]	[illegible]
Lot 27, Denbigh	E.R.	[illegible]	[illegible]	[illegible]	[illegible]	[illegible]	[illegible]
Lot 1, Denbigh	W.R.	[illegible]	[illegible]	[illegible]	[illegible]	[illegible]	[illegible]
Lot 6, Denbigh	E.R.	[illegible]	[illegible]	[illegible]	[illegible]	[illegible]	[illegible]
Part lot [illegible], Denbigh	[illegible]	[illegible]	[illegible]	[illegible]	[illegible]	[illegible]	[illegible]
Lot 23, Denbigh	[illegible]	[illegible]	[illegible]	[illegible]	[illegible]	[illegible]	[illegible]
Lot 21, Denbigh	W.R.	[illegible]	[illegible]	[illegible]	[illegible]	[illegible]	[illegible]
Lot 2, 3 and 10, Denbigh	W.[illegible]	[illegible]	[illegible]	[illegible]	[illegible]	[illegible]	[illegible]
Lots 16, 17, 18, [illegible] 20, Abinger	R.R.	[illegible]	[illegible]	[illegible]	[illegible]	[illegible]	[illegible]
Lots 17, 18, 19, Abinger	[illegible]	[illegible]	[illegible]	[illegible]	[illegible]	[illegible]	[illegible]
[illegible]	[illegible]	[illegible]	[illegible]	[illegible]	[illegible]	[illegible]	[illegible]

CYRUS EDGAR, Warden. IRVINE PARKS, Treasurer.

[illegible]

CORDWOOD

AND

Blockwood

FOR SALE AT

ROBERT LIGHT'S

NEW GOODS

RAISINS.—New Vallencia Raisins, new Seeded Raisins, new Layer Raisins.

CURRANTS.—Perfectly Cleaned ready for use large High Currants. Never sold so good Currants before.

Fresh Lemon, Orange and Citron Peel. New Figs.

NUTS.—New Tarajona Almonds, new Grenoble Walnuts, new Sicily Filberts, New Brazil Nuts, new Pecan Nuts, Shelled Almonds, Shelled Walnuts.

Pure Spices of all kinds, nothing but Pure Spices.

Heinz Pickles, Sweet and Sour, Heinz Indian Relish, Crosse and Blackwell's Walnut Pickles, Mixed Pickles, Chow Chow, and everything good in the Grocery line.

JOHN PAISLEY

Karn-Morris Pianos and Organs

We have acquired the Sole Agency for Frontenac, Lennox and Addington of the above famous Pianos and Organs, and will be pleased to call and see you if you are thinking of buying.

We are clearing out our stock of Buggies and Wagons at reduced prices to make room for our winter stock of Cutters and Sleighs.

We also sell the McCormick Corn Binder—the best on earth. When wanting Farming Implements or machinery of any kind, don't forget to give us a call.

Toomey & Oswald, - - Odessa

ONTARIO ARCHIVES TORONTO

Camden Show.

HELD AT CENTREVILLE, ON SATURDAY, SEPT. 11th, 1909. THE FINEST YET.

One of the largest crowds that has attended the above Fall Fair in years was on Saturday last. The weather was ideal and certainly enjoyed by all. The showing of cattle, horses and colts was excellent, and the number of exhibits was in keeping with other years, and were well up to the standard. The horse races, foot races and base ball match provided plenty of sport. Mr. Tate, the Secretary of the show, was untiring in his efforts to assist all. The following is a complete list of the prize winners:

HORSES IN HALTER.

Judges—A. F. Reid and Ed. Harrison.

Stallion, any age, draught—C. B. Vanest, A. Peterson.

Stallion, 3-year-old, purpose—Alf. Milligan, Jos. Dillon.

Grade purpose brood mare and foal—A. E. Shane, Geo. Clancy.

Draught brood mare and colt—Bristol Calder, Geo. Clancy, S. G. Hogle.

Filly or mare and colt, Roadster—A. E. Shane, Sam Hamilton, C. H. Lochhead.

2-year-old mare or gelding, general purpose—Thos. Manion, John Casselman.

3-year-old draught mare or gelding—Levi Evans, J. S. Yeomans.

3-year-old mare or gelding, roadster—J. S. Yeomans, J. S. Yeomans.

2-year-old mare or gelding, general purpose—E. W. Lochhead, Jas. Orr.

2-year-old draught mare or gelding—H. Henderson, S. G. Hogle.

2-year-old mare or gelding, roadster—S. G. Hogle, Sam Hamilton.

Yearling colt, general purpose—Geo. Clancy, A. E. Shane, Card & Thompson.

Yearling colt, draught—A. E. Shane, Geo. Clancy, R. H. McGinnis.

Yearling colt, roadster—Sam Hamilton, Thos. F. Reid.

Special for best mare and stallion with colt by his side, under one year, owned by members of the Show—A. E. Shane, A. Milligan.

HORSES IN HARNESS.

Single—Chas. Anderson, Jos. Brady.

Single, mare—Foster Bros., Bridges, Chas. Anderson.

Single, gelding—Jos. Brady, Jno. McMeekin.

Team, mares, draught—J. W. Johnson, Robert Carter.

Team, general purpose—Thos. Lewis, W. H. Nugent, Wm. Lewis.

Single, mare—R. H. McGinnis, Wm. Lewis.

Single, gelding—Wm. Lewis, R. H. McGinnis.

Wooden stockings—R. H. McGinnis, Wm. Lewis.

Wooden stockings—Lewis Hartman, R. H. McGinnis.

Half-draft mare—Lewis Hartman, R. S. Nugent.

Drawn with Lewis Hartman, R. S. Nugent.

Pounding—Geo. Clancy.

Sawed—Adams with Lewis Hart.

Tidy draught—Lewis Hartman.

Pair pillows—Lewis Hartman, Lewis Hart.

Collection of dairy work—Lewis Hartman, A. E. Sagar.

Collection of poultry—Lewis Hartman.

SPECIAL PRIZES.

Sir C. B. Wadar, best herd of Shorthorns—C. H. Lochhead.

By Alfred Milligan, for best stallion with pedigree and five of his get, any age—four years old, $100—Alf. Milligan.

By Templeton & Son, one year's subscription to The Beaver, for best dozen eggs—Evergreen poultry—C. H. Lochhead.

By Merchants Bank of Canada, Napanee Branch, for best 2-year-old grade heifer, silver cup, and diploma—C. H. Lochhead.

By Merchants Bank of North America (Can.), Enterprise, best 2-year-old grade heifer, silver cup, and diploma—C. H. Lochhead.

By Merchants Bank of Canada, Napanee Branch, for best yearling heifer, silver cup, and diploma—C. H. Lochhead.

By Merchants Bank of North America (Can.), Enterprise, best yearling heifer, silver cup, and diploma—C. H. Lochhead.

By Farmers' Bank, Camden East, best 2-year-old heifer, silver cup, and diploma—C. H. Lochhead.

By Farmers' Bank, Camden East, best yearling heifer, silver cup, and diploma—C. H. Lochhead.

By Farmers' Bank, Camden East, best grade purpose mare and colt, silver cup, and diploma—A. E. Shane.

By Trade Society, 2 mile foot race for $7.00, Walter Lefebre 2d, $2.00; Gabe Rockwell, 3d, $1.00. Archie Bateman.

What a Great Man Said to the Great American People.

Parisian Sage is a discovery of a celebrated scientist, who spent most years of his life in perfecting this great hair tonic.

In giving his recipe to the American people he said: "Parisian Sage is the most delightful hair dressing in the world, but it is more than a hair dressing. It cures dandruff by killing the germs that infest the roots of the hair; it stops falling hair, it gives vigor and strength to the hair roots." T. B. Wallace sells Parisian Sage at 50 cents a large bottle and guarantees it to do all it claims for it, or your money is refunded. If you do not reside near a druggist who sells Parisian Sage, send 50 cents to Giroux Mfg. Co., Fort Erie, Ont., and a bottle will be sent you, all charges prepaid.

Remember Tamworth Show Next Thursday September 23d

Good Attractions

Ewe lamb—C. W. Neville, John Valentine.

Short Wool.

Ram, one shear and over, with pedigree—S. G. Hogle, C. W. Neville.

Ram lamb—C. W. Neville, S. G. Hogle.

Ewe—John Valentine, S. G. Hogle.

Ewe lamb—S. G. Hogle, C. W. Neville.

FRUIT.

Judges—John A. Wagar, Robt. A. Reid.

Table apples—J. S. Yeomans, E. H. Henderson, W. H. Vannest.

Winter apples—W. H. Vannest, E. H. Henderson, J. S. Yeomans.

Pears—R. H. McGinness, Lewis Hartman, John Cassidy.

Tomatoes—Herb. Embury.

Collection of canned fruit, named—R. H. McGinness, H. S. Morgan.

White cheese, shown by manufacturer—F. C. Green.

Butter—R. H. McGinness, J. B. Aylesworth, H. S. Morgan.

VEGETABLES.

Potatoes—Geo. Clancy, Robt. Nugent, John Cassidy.

Swedish turnips—W. H. Vannest, D. L. Boire, Robt. Nugent.

Carrots—W. H. Vannest, John Valentine, Robt. Nugent.

Mangold wurtzels—W. H. Vannest, Robt. Nugent.

Fall wheat—J. B. Aylesworth, C. W. Neville, Kenneth Valentine.

Spring wheat—D. L. Boire, Rice Kenneth Valentine, H. S. Morgan.

Indian corn in ear—J. B. Aylesworth, G. A. Aylesworth, C. W. Lochhead.

Peas—John Valentine, Kenneth Valentine, J. B. Aylesworth.

Barley—D. L. Boire.

Oats—D. L. Boire, Amos, Storey, R. H. McGinnis.

Timothy seed—D. L. Boire.

Beans—D. L. Boire, Geo. Clancy.

DOMESTICS.

Judges—Mrs. Ira A. Reid and Mrs. A. Anderson.

Hooky Lewis Hartman, R. H. McGinness.

Homemade bread—J. W. Walker, H. S. Morgan.

Best 3 loaf spread—Robt. Nugent, J. W. Walker.

Crochet Robt. Hawkins, John Cassidy.

Quilt—Geo. Clancy, H. S. Morgan.

Woollen socks—Lewis Hartman, Edith Cassidy.

Woollen stockings—R. H. McGinness, Lewis Hartman.

Woollen mitts—Lewis Hartman, R. H. McGinness.

Half-draft mare—Lewis Hartman, R. S. Nugent.

Drawn with Lewis Hartman, R. S. Nugent.

Pounding—Geo. Clancy.

Sawed—Adams with Lewis Hart.

Tidy draught—Lewis Hartman.

Pair pillows—Lewis Hartman, Lewis Hart.

Collection of dairy work—Lewis Hartman, A. E. Sagar.

Collection of poultry—Lewis Hartman.

SPECIAL PRIZES.

Sir C. B. Wadar, best herd of Shorthorns—C. H. Lochhead.

By Alfred Milligan, for best stallion with pedigree and five of his get, any age—four years old, $100—Alf. Milligan.

By Templeton & Son, one year's subscription to The Beaver, for best dozen eggs—Evergreen poultry—C. H. Lochhead.

By Merchants Bank of Canada, Napanee Branch, for best 2-year-old grade heifer, silver cup, and diploma—C. H. Lochhead.

By Merchants Bank of North America (Can.), Enterprise, best 2-year-old grade heifer, silver cup, and diploma—C. H. Lochhead.

By Merchants Bank of Canada, Napanee Branch, for best yearling heifer, silver cup, and diploma—C. H. Lochhead.

By Merchants Bank of North America (Can.), Enterprise, best yearling heifer, silver cup, and diploma—C. H. Lochhead.

By Farmers' Bank, Camden East, best 2-year-old heifer, silver cup, and diploma—C. H. Lochhead.

By Farmers' Bank, Camden East, best yearling heifer, silver cup, and diploma—C. H. Lochhead.

By Farmers' Bank, Camden East, best grade purpose mare and colt, silver cup, and diploma—A. E. Shane.

By Trade Society, 2 mile foot race for $7.00, Walter Lefebre 2d, $2.00; Gabe Rockwell, 3d, $1.00. Archie Bateman.

CATTLE.

Judges—Robt. A. Reid, Jas. Orr.

Thoroughbred bull, any age—C. H. Lochhead, Robt. Nugent, John Valentine.

Grade bull, any age—C. H. Lochhead, Robt. Nugent, John Valentine.

Yearling heifer—C. H. Lochhead, Robt. Nugent.

Heifer calf, under 1 year, age competition—Robt. Nugent, C. H. Lochhead.

POULTRY.

Judge—Frank VandeBogart.

Geese—D. L. Boire, John Valentine.

Ducks—D. L. Boire.

Muscovy—Levi Evans, W. A. Potter.

Leghorns—D. L. Boire, Robt. Nugent.

Plymouth Rocks—D. L. Boire, W. A. Potter.

Wyandottes—D. L. Boire, Kenneth Valentine.

Orpington—Levi Evans.

PIGS.

Large Breed.

Tamworth, Yorkshire, Chester White Boar, with pedigree—C. W. Neville, S. G. Hogle.

Breeding sow—S. G. Hogle.

Boar pig, 1909—S. G. Hogle.

Sow pig, 1909—S. G. Hogle, J. W. Walker.

Small Breed.

Berkshire, Duroc, Suffolk, Essex.

Boar, with pedigree—Wes. Dawson, W. A. Potter.

Breeding sow—Wes. Dawson, W. A. Potter.

Boar pig, 1909—Wes. Dawson, W. A. Potter.

Sow pig, 1909—W. A. Potter, Wes. Dawson.

SHEEP.

Long Wool Breeds.

Ram, one shear and over, with pedigree—C. W. Neville, Kenneth Valentine.

Ram lamb—John Valentine, Kenneth Valentine.

Ewe—John Valentine, C. W. Neville.

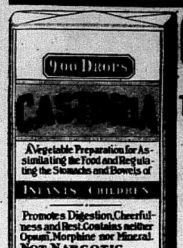
Drops
CASTORIA
A Vegetable Preparation for Assimilating the Food and Regulating the Stomachs and Bowels of
INFANTS CHILDREN
Promotes Digestion,Cheerfulness and Rest.Contains neither Opium, Morphine nor Mineral.
NOT NARCOTIC.
Recipe of Old Dr SAMUEL PITCHER
A perfect Remedy for Constipation, Sour Stomach,Diarrhoea, Worms, Convulsions,Feverishness and LOSS OF SLEEP.
Fac Simile Signature of
NEW YORK.
At 6 months old
35 DOSES – 35 CENTS
EXACT COPY OF WRAPPER.

CASTORIA
For Infants and Children.
The Kind You Have Always Bought
Bears the Signature of *Chas. H. Fletcher.*
In Use For Over Thirty Years
CASTORIA
THE CENTAUR COMPANY, NEW YORK CITY.

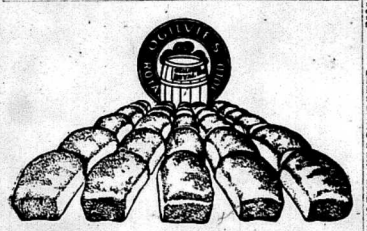

YOU would soon get rid of a servant who did only half the work in double the time of a capable one. Then why continue using a flour that gives half the nourishment and double the work to digest?

Royal Household Flour

is made from selected spring wheat—a wheat that is rich in nutriment. It is the whitest and finest flour made; it makes fully one-third more bread to the pound than any soft wheat flour and is more dependable in every respect. 19

Ogilvie Flour Mills Co., Limited, Montreal.

For sale by J. F. SMITH & SON.

Nature's Remedy
NR - TABLETS - NR

Better Than Pills
For Liver Ills.

NATURE'S REMEDY is better than pills, because it acts in the right way. It strengthens the Stomach, aids Digestion, cures Dyspepsia, cleanses the Liver and Bowels, during Constipation.

Usually one NR Tablet in all that is necessary to correct the average trouble. It starts in the Stomach and somehow through the Liver, Kidney and Intestines, dissolving and soothing as it goes.

NR Tablets are always just right and neither violent, pulse nor leave any harmful after effect. 607 & 609 Dose.

T. B. WALLACE, Napanee.

IN BUYING A MONUMENT BE SURE TO SELECT GRANITE THAT WILL HOLD POLISH.

LETTERS CLEAN CUT.

I use granite for bottom bases. Time has proved that limestone will disintegrate in a few years. Thousands of memorials erected by me in the past thirty years. See my large stock. 20tfcm

V. KOUBER, Napanee.

Seven persons lost their lives in a flood in lower California.

Muresco

For Wall and Ceiling Decoration.

ARK BRAND MIXED PAINT.
PAINT BRUSHES.
KALSOMINE BRUSHES.
SCREEN DOORS.
WINDOW SCREENS.
LAWN MOWERS,
AND GENERAL HARDWARE.

RELIABLE GOODS AT REASONABLE PRICES.

J. G. FENNELL

The 150th anniversary of the capture of Quebec was celebrated at London.

Children Cry
FOR
CASTORIA

County Correspondence

An Interesting Page of News From Our Village Neighbors.

MARLBANK.

Mr. Henry Hartman met with a very painful accident last Wednesday night. While oiling a rotary pump in the raw material room at the cement works his fingers were caught and carried through the teeth of the gearing. He was taken to the General Hospital at Kingston next morning and three of his fingers were amputated.—Mr. and Mrs. Meagher and her sister, Miss Crawford, of Read, visited at Mrs. Jas. McGrath's, on Sunday.—Messrs. F. Cassiday and P. Burns visited at Mr. Geo. Cassiday's, Larkins, on Sunday.—Miss Grace Pringle, of Tamworth, visited her home on Sunday.—Mr. and Mrs. E. D. Shangraw visited at Mr. F. Beckwith's, on Sunday last.

COLEBROOK.

The funeral of the late Stanley Kerr, who died on Friday last, at the home of his parents, was held in the Colebrook Methodist church, on Sunday, at 2.30 p.m., and was one of the largest funerals that has ever been held in Colebrook. The service was conducted by the Rev. Mr. Batstone, the minister in charge. Deceased was an exemplary young man, always ready and willing to assist in every good cause. He was twenty-eight years old. He leaves to mourn his loss, his loving parents, two brothers and five sisters. To the sorrowing ones have the sympathy of this whole community in their sad bereavement.

STARVING CHILDREN.

Thousands of well-fed children are starving, simply because their food is not of the right kind. They are thin, pale and delicate. Scott's Emulsion will change all this. It gives vim and vigor, flesh and form. 20z

CEDAR HILL.

The mines have opened up and good success will follow.—Mr. Alex Black spent Saturday prospecting Mr. Burns' mine, and reports everything successful.—Mr. Alex Card took dinner at Wm. Carroll's, on Friday.—Mr. and Mrs. Andrew F. Burns spent Sunday at Mr. Wm. Carroll's.—Mr. and Mrs. Wm. Carroll took a business trip to Enterprise on Monday.—Mr. and Mrs. Sam Shannon spent Wednesday at Mr. Wm. Carroll's.—Those who attended Centreville show report a large crowd and good time.—Some from this vicinity attended the burial of Mr. Joe Murphy, Ballahac. Much sympathy is felt for his mother and brothers.

MARYSVILLE.

The ground is getting hard and dry and some of the farmers were able to attend the show in Napanee on Wednesday. Miss Maggie Sweeney spent Sunday with Misses Mary and Maggie Darcey, Maple Lane.—Mr. and Mrs. G. Harrison, of Deseronto, spent one day last week with Mr. J. Darcey and sisters.—Miss Mary Burns is spending a few days with Miss Mary Shaynor, Mount Powers.—We were all glad to hear that the Lonsdale ball team trimmed the Deseronto team again on Saturday last. The score was 9-2 in favor of Lonsdale.—Miss Nellie Meaw from Tweed, is spending a few days with Miss Lillie Drummy.—Call and see McAlpine, Marysville, for Peabody's overalls and overjackets.

MOUNT PLEASANT.

The recent rains have given every thing out of doors a fall like appearance, and the weather has been quite chilly.—Mr. and Mrs. A. S. Oliver were visitors, in this vicinity on Sunday.—Misses L. Whittington and L. Munds were guests of Miss G. Rikely, on Tuesday.—Miss Ada Grooms is home, after holidaying for a few weeks at Alexandria Bay.—Mr. W. Woodcock spent a few days in Toronto, visiting relatives and taking in the Fair.—The funeral of the late Ira Ed. Grooms, on Tuesday, was largely attended, the people turning out en masse to pay their last respects to a good neighbor and friend.—Mrs. F. Rombough, Morven, and Miss Estella Avey, Napanee, were guests of Mrs. C. Alcombrack, on Wednesday.—Mr. W. M. Alcombrack is home for a few weeks from the west.

IRE E. GROOMS.

Death entered this community an Sunday morning and claimed another victim. Deceased had been ailing for some time, but no immediate danger was anticipated, and his sudden demise came as a shock to his many friends. Death resulted from a hemorrhage of the lungs induced by slight coughing, and apparently without a struggle he quietly laid aside his earthly tabernacle and his living spirit took its departure to the holding of God. Deceased was born in this vicinity and spent his life long resident society as well was highly esteemed for his good nature and kindly disposition. In early manhood health and strength is never enjoyed by any one around him. He was twice married. First to Miss F. Wagar, who predeceased him over twenty years ago, and some years later he married his deceased wife's sister, who still survives him. Two children, one grown to womanhood, have passed on before him. He leaves a widow and (2) daughters, Mrs. C. Mawby, of Napanee, and Miss Jessie, at home. The funeral services were conducted by the Rev. Mr. Thompson, on Thursday afternoon, and the remains were afterwards removed to the Mount Pleasant cemetery and followed by a large cortege of sorrowing friends and relatives.

He is not dead but sleepeth.
He is not lost but gone before.
That he and we shall meet once more.

WINDOVER.

Quite a few from the neighborhood took in the Centreville show on Saturday last, and report having had a good time.—Mr. and Mrs. James Richmond spent Sunday at Marlbank.—Mr. and Mrs. James Windover have been visiting their relatives for the past week in Peterboro' and other places.—Miss Mabel Denyes spent last week at Toronto, taking in the fair, and while absent a new platform was laid in the school and the school painted inside.—Messrs. Charlie and Robert Cook spent Sunday under the parental roof.—Mr. C. Russell, of Selby, spent last Sunday evening at Mr. James Windover's.—Sunday visitors: Mr. and Mrs. Lewis Fox and daughter Beulah, of Barrett, at her father's, Mr. John Richmond; Mr. Grant Cook and sisters, Clara and Myrtle, Mr. and Mrs. Will. McFarland at Mr. John Cook's.—Mr. and Mrs. James Brown, of Marlbank, at Mr. Nelson Richmond's.

When you go shopping don't simply say "A pound of tea," because you can secure better tea, more delicious tea, if you only ask for "Salada."

Tickling or dry Coughs will quickly loosen by using Dr. Shoop's Cough Syrup. And it is so thoroughly harmless, that Dr. Shoop tells mothers to use nothing else even for very young babies. The whole long healing mountainous shrub give the active properties to Dr. Shoop's Cough Remedy. It calms the cough, and heals the sensitive bronchial membranes. No opium or chloroform, nothing harsh used to injure or disturb. Demand Dr. Shoop's. 2nd

CONWAY.

Threshing is the order of the day.—The weather has warmed a little, much to our pleasure.—An accident which might have proved fatal was narrowly averted, while Mr. Galloway was threshing at W. Ruttan's. One of his men, Ernie Smith, by came entangled with a belt, and if it had not been for the skill of the owner of the machine, his accident would have been very serious.—The mason work at the church is finished.—Mrs. Robert Wright is visiting at her father's, in Cressy.—Mr. and Mrs. Geo. Switzer and Mr. and Mrs. Miller visited friends in Adolphustown, on Sunday.—Mrs. Dafett, of Adolphustown, at Mrs. Bunner's.—Mr. Unwin, of White River, is spending his holidays with his father.—Mrs. Nelson, Napanee, who was visiting relatives here, has returned home.—Miss Almeda Sills, Napanee, spent Sunday with her brother.—Sunday callers: John Stratton and Geo. Chalmers, of Parma, and Will Tibutt at Joe Carroll's.—Mr. Sills at Mr. Robinson's; Mrs. Fletcher Young at Geo. Phippen's, visiting with her sisters, Mrs. Kellar and Miss Phippen, of Manitoba; Mr. and Mrs. Spearing at J. Moon's; Mr. and Mrs. J. Sills at D. Higgins'; Mr. and Mrs. Webb at H. Couper's.—Rumor says a wedding soon.—The social season will be opened on Friday evening, when Mr. Dick Whitfield will give a ball at his residence. An enjoyable time is anticipated.—Stella Moon is visiting in Sydenham.—Mrs. Claringbold is visiting in Peterboro'.—A large number attended the Napanee fair on Wednesday.

Pink Pain Tablets—Dr. Shoop's—stop headache, womanly pains, any pain, anywhere, in 20 minutes sure. Formula on the 25c. box. Ask your druggist or doctor about this formula—it's fine. For sale by all dealers. 20d

CENTREVILLE.

A fast game of baseball was played here on Saturday last, between a picked team from Yarker, Newburgh and Camden East and the Tamworth Greys. Skinner was on the slab for the picked nine, and pitched a fine game, receiving gilt-edged support. Edgar caught a clever game throughout. Watters and Young were on the firing line for the Greys. Had Watters received as good support as Skinner, his team would undoubtedly have won out. Wagar on third was away off color, making several costly errors. Skinner struck out 9 men, while Watters did the same with 10 of the union team. Watter's fielding was a revelation to the fans and he was easily the best man on either team. Tamworth had many hits, but seemed to have a knack of playing the horsehide where it could be picked up handily. The Greys had the hardest kind of luck from the start. In the ninth they made a great rally and pounded Skinner for four runs, keeping up their reputation as strong finishers. Evans for the Greys had a great day in right field, gathering in four skyscrapers in fine style, while Woodhouse of the picked team made some sensational catches. For five innings Skinner held the heavy hitters from Tamworth at his mercy, but the Greys never for a moment lost heart, and when they found the ball could be hit for a base they found it. Following are the scores:

Tamworth	R	O
Wagar, lf	3	2
Madden, 2b	1	1
Mills, ss	1	5
York, c	2	8
Armstrong, 1b	1	9
Young, p	0	1
Sharp, 3b	0	2
Sharp, rf	0	1
Burns, cf	1	3
Burns, lf	1	0
	10	27

Picked Nine	R	O
Rogers, lb	2	9
Ellis, 2b	1	2
Skinner, p	2	1
Edgar, c	1	9
Shorey, ss	1	2
Wagar, 3b	0	2
Scott, c.f	1	3
Avery, r.f	0	2
Avery, l.f	0	3
Gibbs, lf	1	0
	9	24

Score by innings:
Tamworth ..... 0 0 0 0 0 0 0 0 4—4
Picked ..... 0 0 0 0 0 0 0 0 4—4

ALBERT.

Miss Pearl Whiteman is visiting friends at Croydon.—Mr. W. English of Bissington, spent Sunday with friends here.—Mr. D. J. Corrigan spent last week at Toronto exhibition.—Mrs. Edward Power, of Sault Ste. Marie, is visiting her brother, Mr. John Ford.—Miss Mabel Hoff spent Labor day in Belleville.—Mr. Vincent Corrigan returned to Kingston on Monday, after spending the holidays at his home here.—A number from here attended the fair at Centreville on Saturday.

McLEAN.

Service was well attended here on Sunday.—The hay being fine, is turned out well.—Mr. and Mrs. Henry Astelilon, of Long Lake, are about to move in our midst.—Mr. and Mrs. James Wagar and family visited his brother, Richard Wagar, of Long Lake, on Friday and Saturday.—Miss Edna Wagar accompanied them home to spend a week.—Mr. and Mrs. Frank Johnson and little Pauline and Miss Mabel Sills took in the Centreville show on Saturday.—Mr. and Mrs. Harvey Wood at Henry Smith's, Wagarville, on Sunday.—Mr. and Mrs. John Hazzard, at Mr. Waldron Babcock's, Sunday afternoon.—Mr. Babcock is still very low with no hopes of his recovery.—Mr. and Mrs. Alfred Brown at Eddie Brown's, Wagarville, Sunday.—Miss Berzna spent Tuesday evening at the Mr. D. Kirk.—Mr. and Mrs. Wes. Wagar, of Wagarville, at James Wagar's, on Sunday. Also Mr. and Mrs. Will Smith.—Miss Sophie Rawley dined at D. Kirk's on Sunday.—Arthur and Melville Kirk spent Saturday night and Sunday with James Sills, at Wagarville.—Miss Charlotte Wood is spending a week with some friends in Kingston.—A number from here took in the party at John Smith's, on Friday night, and had a fine time.—Mr. and Mrs. Joe Cox, of Wagarville, spent Saturday with Mr. and Mrs. D. Kirk.—Mr. John Good, of Long Lake, spent Sunday with his daughter, Mrs. Will. Arney.—Mr. and Mrs. Robert Good, of Parham, at Mr. Will Arney's, on Wednesday last.

CENTREVILLE.

Owing to the fine weather our fall fair was a grand success. The show was the best it had been in years. The chief attraction was a 2-mile foot race, which was won by one of our own boys, Walter LePrevere, over four outsiders. There were four silver cups given as specials, one won by A. Shaw, for the special on the best general mare and foal; the other by M. C. Lochhead. The day went off fine, but a number of our local residents are mourning the loss of a window or two.—Miss Jennie Lane was visiting friends in the Croydomites one night last week.—Don't forget the cost sale at Mr. Parlane's.—Mr. W. Mc. and family spent a few days visiting in this vicinity last week.—A number of our young people are going to the specials in the different high schools.—Mr. Joe Lockridge was the guest of Mr. T. Sweet, on Saturday evening last.—Mr. James Rombough was the guest of Mr. R. Milligan, last week.—Mr. George Hudson spent Sunday afternoon in Napanee.—A number of our young men are enjoying themselves fishing this summer.—Mr. and Mrs. A. Reid were the guests of Mr. C. Lochhead, on Saturday.—The Sunday Alliance law should be put in force in our town.—Mr. Charlie Ingoldsby is all smiles—it's a boy.—Miss Minnie Milligan spent Sunday evening at home.—There will be a concert given by Mr. Stubbs, of Toronto, in the Methodist church, on Saturday evening, October 2d.—Visitors: Mr. and the Misses Asselstine at J. B. Weese's; Misses Rose and Edna Shannon, of Napanee, at their uncle's, Mr. M. S. Shannon; Rev. Whyte at G. Clancy's on Saturday evening last; Mr. H. Amey and Miss Scott at A. W. Milligan's; Mrs. Taylor and little daughter at W. J. Wagar's, also Mr. Geo. Robinson.—Lonsdale will not get things right at T. E. McGill's.

ONTARIO FALL FAIRS.

Almonte	Sept. 20-23
Brighton	Sept. 22
Coboconk	Sept. 22
Colborne	Oct. 4-5
Prankville	Sept. 20, Oct. 1
Kemptville	Sept. 20, Oct. 1
Lansdowne	Sept. 22-23
Lindsay	Sept. 23-25
Millbrook	Sept. 21-22
McDonald's Corners	Sept. 20
Manotick	Sept. 29-30
Middleville	Oct. 1
Odessa	Sept. 21
Picton	Sept. 29-30
Rehlia's Mills	Sept. 21-22
Renfrew	Sept. 21-23
Smithville	Sept. 21-22
Stittsville	Sept. 23
Tamworth	Sept. 21-22

John W. Castles, President of the Union Trust Company of New York, committed suicide.

Rexy-Charbral Babies.

Nothing in the world is such a comfort and joy as a healthy rosy-cheeked happy baby. But the price of health is eternal constant vigilance on the part of the mother. The ills of babyhood come thick and fast, and the wise mother will always be in a position to treat them at once. Baby's Own Tablets can take the place of Baby's Own Tablets in relieving and curing the ills of babyhood and childhood, and there is no other medicine in the world like it. Mrs. Eugene Perreault, Cat. says:—"My baby was troubled with his stomach and bowels, and could not keep anything down. I gave him Baby's Own Tablets with the best of results; he is now one of the healthiest babies in the village." Sold by medicine dealers or by mail at 25 cents a box from The Dr. Williams' Medicine Co., Brockville, Ont.

NORTHUMBERLAND DURHAM POWER CO.

Port Hope Evening Guide, Sept. 7.

The Northumberland — Durham Power Co., lessee of the use of Ontario Falls power from the Dominion Government, and the Calvert well syndicate, owning certain Trent river powers, north of Trenton and at Campbellford, have completed a contract with a leading financial corporation for the underwriting of two and a half millions dollars bonds for the development of these powers.

The deal was consummated by Mr. John Alexander Culverwell, of Port Hope, Managing Director of the Company and of the syndicate, assisted by R. J. McLaughlin, K.C., of Toronto and Lindsay. Power will be transmitted to Belleville and the cement mills, Deseronto, Napanee and Kingston; also west to Port Hope and Cobourg, and also north to Havelock, Norwood and Ontario mining districts.

Eighteen Municipal Councils have officially endorsed the Government Lease to the Company, which has been organized by the leading manufacturers and business men of the district.

These powers will be developed on the dam being built by the Dominion Government for the Trent Canal.

THE STRANGE NEW CREED.

Prof. Percival Lowell, the famous astronomer and author, said the other day of the amazing public ignorance where astronomical matters are concerned:

"I can't discuss my Martian theories with the average man. He is as ignorant of astronomical terms as one of our Flagstaff policemen is of all long Latin words. This policeman arrested, the other night, an elderly gentleman who was parading the street in a white nightgown.

"Good gracious!' he said, 'the old gentleman, giving a great start, 'he's mad, indeed. Let me go. I'm a somnambulist.'

But the policeman tightened his grip on the old fellow's arm.

"It don't make no odds what your religion is,' he said, "you come along with me."

Hon. Adam Beck has entered into a contract with the Water Commissioners of London to supply water to the city.

SHE NEEDED BRAIN FOOD.

Dr. Joseph Bryant said at the Tuberculosis Exhibition in New York that "human mating based on good sense rather than on beguiling sentiment would do much toward making mankind immune to tuberculosis."

Miss ——, at a dinner, he said, complained that she was attacked by a young man.

"How dare you, sir," said she, "claim that love causes consumption?"

"Oh, I don't go so far as that," Dr. Bryant returned.

"But you said", declared the young lady, "that, if marriages were based on common sense instead of love, consumption would decrease?"

He nodded.

"Well, isn't that the same thing," she cried triumphantly, "as saying consumption is caused by love?"

"I couldn't be rude to you if I tried," said Dr. Bryant, "but, really, you know, your way of arguing is very much like the way recruits drill. Recruits—they are called the awkward squad—often reduce the drill sergeant to despair. One board a sergeant, after struggling with a particularly inept recruit for some time, say to himself:

"Young feller, do you believe that fish is good for the brain?

"Sure, I do," said the recruit, promptly.

"Then, for goodness sake," exclaimed the sergeant, "go and get a whale!"

Special Sale in Millinery

Special sale in Straw Hats during July.

Flowers and Foliage at reduced prices.

Trimmed Hats from $2.00 up.

Call and see our Collars, Veiling, Ribbons, Belts, Hat Pins, etc.

A. DUNCAN,
(Opposite Madill Bros.)

THE GENERAL

Animals Insurance Company of Canada, Montreal, P.Q.

Capital $500,000.00.

This company insures Stallions, in foal Mares, Farm Horses against death from accidents or disease.

J. W. METZLER
Agent, Napanee, Ont.

W. D. McCamus, Inspector. 19tf

Campbell's Confectionery Store and Ice Cream Parlor.

Our Ice Cream and Ice Cream Sodas are made of the purest materials, and our Soda Fountain are kept scrupulously clean, and we serve them in a manner that will please you every time and every day. Try us and you will be convinced. CAMPBELL'S.

Tell Some Sick One

It Is Free If It Fails.

Will you do us one of Humanity?

Will you tell some sick friend of this, our generous offer?

Just a word. Just the postal card request. Just the name and address. We will send the free package of Paxo Ointment. And learn that the most torturing, disfiguring, stubborn skin troubles yield to this treatment.

When the "Pimples" are gone, the Blackheads, Blotches, Eczema, Rashes, Tetter, Scaly Skin, Ringworm, Itching Piles, Chafings, Scalds, Sunburn and Irritations are healed, and Skin and Scalp are clear and healthy, then is the time to tell us that you are cured.

Then it is a great satisfaction that I can tell you that Paxo Ointment is sold by druggists everywhere, at 50c per box, or by mail from me for $1.00 per box. If it fails it costs you nothing.

Then why should the sick tarke any chance on any other medicine, when your druggist has Paxo in stock or will get it for you in a few hours?

I also have a Woman's Remedy—and that is sold on the same terms. Paxo for Women. Ask me about it. Write me, please, for particulars.

I am willing to tell you all about it. I will, because I know that I can cure you. Write me to-day. Just a postal will do.

The first, only one per family, for all druggists are authorized to give this 50 cent box free. Write me to-day. Address me personally. E. S. Kimball, Pres. The Paxo Co., Kimball Bldg., Detroit, Mich.

Mich. Stock Transfer Book.

No. 1 On the Detroit ..... Sept. 15
No. 2 On the Detroit ..... Sept. 15
No. 3 On the Detroit ..... Sept. 15
No. 4 On the Detroit ..... Sept. 15
No. 5 On the Detroit ..... Sept. 15

Albert College,
BELLEVILLE, ONT.

Over 300 Students represented annually, one-half of whom are young ladies.

LITERARY COURSES leading to degrees in Departmental and University exams.

BUSINESS COURSE in Shorthand, Typewriting, Matriculation 6, Junior Matriculation 28, Commercial Specialist 4, Scholarship 1.

Splendid Science Laboratories.

MUSIC.—Full Conservatory and University Courses are provided in Vocal and Instrumental Music. Harmony, etc. New Pipe Organ recently added. Piano and Vocal Departments in charge of able teachers of experience and ability. Over 300 certificates awarded.

FINE ARTS, ELOCUTION, PHYSICAL Culture, Domestic Science, Commercial and Literary Courses in charge of Specialists.

Albert College possesses a two-storey brick gymnasium and a five-acre athletic ground.

WILL RE-OPEN TUESDAY, SEPT. 14th, 1909.

For illustrated Calendar address PRINCIPAL DYER, D.D.

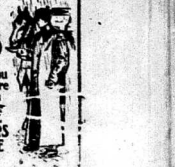

SLICKERS
wear well and they keep you dry while you are wearing them
SOLD BY THE BEST DEALERS EVERYWHERE
TOWER CANADIAN OILED CLOTHING CO. LTD. TORONTO, CANADA

...JOY'S...
Brick Yard

Having installed all the latest and up-to-date machinery, for the manufacture of

Cement Brick and Blocks

we are prepared to fill all orders on the shortest notice. Call and see our new designs in ornamental blocks.

Agents for all kinds of Concrete machinery Silo and Tile moulds; also for the best continuous Concrete mixer on the market.

Cement for sale, and special prices in car lots.

We have a number of desirable building lots, and would build for prospective purchasers.

Office and factory near G. T. R. bridge.

JOY & SON
24-m

GRAND TRUNK RAILWAY SYSTEM

Annual Western Excursions

SEPT. 16th, 17th, 18th, 1909.

FROM NAPANEE TO

	Return Fare
Port Huron, Mich.	$ 9 00
Detroit, Mich.	11 10
Chicago, Ill.	16 90
Bay City, Mich.	12 60
Cleveland, Ohio, via C. & R.	10 15
Cleveland, Ohio, via D. & C.	13 60
Grand Rapids, Mich.	13 85
Saginaw, Mich.	11 90
Minneapolis, Minn. via Chicago	32 90
St. Paul, via Sarnia	36 40

Return limit October 4th.

Full information from
J. L. BOYES, Town Agent.
O. E. LAIDLEY, Depot Agent.

New York and Return

AT SINGLE FARE AND ONE-HALF

$16.65.

Sept. 23d to 30th, inclusive. Return limit Oct. 10th, 1909.

Commemorating Hudson-Fulton celebration Through car service via Montreal, and the scenic route down the Hud

Secure tickets from Grand Trunk Agents.

J. L. BOYES.

ONTARIO ARCHIVES
TORONTO

New Fall Styles Ready

FOR MEN, WOMEN AND CHILDREN.

We have some specially nice styles of Ladies' and Gents' Fall Boots.

New Empress Boots for Women at $2.50, $3.00 and $3.50.

New Patent Colt and Vici Kid Blucher style Boots, made with Goodyear welted soles, and the new wing tip. Special price **$3.00**

New Dongola and Vici Kid Boots for Women, neat, natty styles, at $1.50, $2.00 and..... **$2.50**

New Box Calf and Patent Colt Boots for Men, Goodyear welted soles, at $3.00, $3.50 and..... **$4.00**

New Dongola and Box Calf Boots for Men at $1.50, $2.00 and..... **$2.50**

We carry a large range of Children's School Boots and fine Dress Boots.

The J. J. HAINES Shoe Houses

LARGEST SHOE DEALERS IN THIS SECTION.

This Is Important!

Before you buy your Fall Suit or Overcoat—THINK A MINUTE. You waste time and money unless you get quality and style. We promise you clothing that cannot be bettered, even at higher prices. If you want the very best in Clothing, Furnishings, Hats and Caps of every sort—this is your store. COME ON IN.

MEAGHER BROS.

CLOTHIERS & HATTERS.

Hunting Outfits

The kind of work we like best of all is fitting people out for a good time in the woods with the best guns and equipment that money can buy. We're in better shape to do the now than at any time, and can meet every reasonable requirement at the least possible expense. Come in and look through the stock, we have and the Catalogue of things we can very quickly get. It pays to be particular what you buy, and we're particular in the appearance of your need. We get the best, as a matter of course.

BOYLE AND SON

The North Pole Controversy

Still goes merrily on, and we must await the time to find out who was the first man to "make good."

But of this fact we are sure,—that we are "at the top" in the line of Choice Groceries, at moderate prices.

If you call at our store we will convince you of this.

J. E. SMITH & SON

Napanee's Leading Grocers.

SHOWER-PROOF COATS

The Cravanette Rain Coat is probably one of the most useful garments a man can buy. It answers for a spring and fall coat, a rain coat and in the winter it can be worn under a Fur coat to advantage.

Our stock for fall is now complete, and never were values better than this lot of coats. Plain grey shades at $6.75, $8.00, and $10.00, and fancy patterns at $8.00, $10.00, $12.00.

Come in and look them over and convince yourself that we have the right goods, at the right price.

Odd Trousers

Perhaps you are not really in need of a new suit just at present. Sometimes a new pair of trousers will brighten up your outfit, and we have prepared a good selection of this season's patterns, at from $1.00 to $5.00. There is good choosing in our Trouser stock.

GRAHAM & VANALSTINE

Big Range, Best Qualities, Lowest Prices.

It will pay you to come to us for these goods.

A. E. LAZIER

Kodak Supplies

Ensign Film, Wellington Paper, etc.

The Medical Hall—Fred. L. Hooper.

THANKSGIVING DAY NAMED.

The Government have issued a proclamation appointing October 25th as Thanksgiving Day.

NOTICE.

Miss Luella Hall will resume her classes in Organ, Piano and Harmony after September 1st. Terms on application. 36tn

GRAIN WANTED.

I will pay the highest market price for all kinds of grain. Storehouse open every day.

38 P. E. VANLUVEN.

HOGS WANTED.

I will ship hogs on Tuesday, 21st Sept. Highest market price paid for hogs weighing not less than 150 lbs.

J. W. HALL.

MUSIC.

Miss Florence M. Henry, A.T.C.M., 1st Honor Graduate of the Toronto Conservatory of Music, teacher of Piano, Organ and Theory, will resume her classes Sept. 3d. in her studio, over Henry's Bookstore. 36c

HOGS WANTED

Messrs. F. E. VanLuven and J. W. Hamby will ship hogs on Tuesday, Sept. 21. Highest market prices will be paid for hogs weighing 150 lbs. and over. All hogs must be delivered before 1 o'clock p.m. No hogs taken weighing less than 150 lbs.

BARGAINS! BARGAINS!

Genuine bargains in Dinner and Toilet Sets. Also many other lines, both fancy and useful. Now is the opportunity to get good articles at small figures. Come and see for yourself. No trouble to show goods at Crystal Hall, next Jessop's Drug Store. A. PRATT.

THAT OLD RELIABLE TONIC BEEF, IRON AND WINE.

A dollar bottle of the genuine article for 40c, at Wallace's Drug Store. 2 bottles Carter's Pills 25c. 2 Bottles Dr. Thomas' Eclectric Oil 25c. Genuine Pink Pills 30c, Dodd's Pills 25c. Everything fresh and good.

Dainty Made and Kant Krack Rubbers are the best, WILSON BROS. sole agents.

GENTLEMEN WHO ARE BALD.

Investigate and see for yourself the Art Creation in Wigs and Toupees. Prof. Dobrowerd Patent Toupee are now worn on over 50,000 heads by all classes in all stations of life. In this particular structure the ventilation is perfect; as light as a feather; is securely adjusted to the head; can be combed just as your own hair; they make any man look ten year younger, besides the protection you get from Catarrh, Colds, Neuralgia, etc. Call and see them at the Paisley House, Napanee, on Thursday, Sept. 27th. 38c

$6.00 NEW YORK EXCURSION, OCT. 5th and 6th.

The New York Central's annual excursion to New York from Ontario and St. lawrence Division will be run Oct. 5th and 6th, 1900. Tickets good in day coaches only will be sold at one fare and one-third for the above dates at rate of $6.00, good to return to October 15th, inclusive. Through special trains to Grand Central Station will be run. October 5th. For folders giving complete information apply to Ticket Agents or write W. H. Rossiter, General Agent, Watertown, N.Y. 38c

REID—HAMBLY.

A pretty September wedding took place at the home of Mr. and Mrs. Robert Hambly, Napanee, on Wednesday, the 5th inst., when their daughter, Miss Ethel Hambly, was married to Albert Edward Reid, of North Fredericksburg, Ont. Rev. Mr. Hicks performed the ceremony in the presence of a number of friends. The bride, who was given away by her father, looked very charming in a dress of white organdie muslin over white silk, and carried a bouquet of white roses. She was assisted by her sister, Miss Lizzie Hambly, who wore a dress of white organdie muslin over white silk, and carried a bouquet of pink roses. The groom was supported by Mr. Ernest Reid, brother of the groom. After the ceremony the happy couple left on the 2.30 train for Toronto, Niagara Falls and other points. On their return they will reside in Napanee.

BUTTONHOLE SCISSORS.

A useful article, which every lady should have, is a pair of buttonhole scissors. We have a large assortment of these on a roller that will fasten to the wall, some with brackets, etc. Prices 50c each. Special Purchase Price..... ..... 30c

Whisky Shades 39c

A variety of good quality plain shades in handsome patterns, green or green on a roller that will fasten to the wall, some with brackets, etc. Prices 50c each. Special Purchase Price..... ..... 39c

Napanee, Ontario.

An Immense Merchandising Event

The Chance of the Season.....Special Purchases at Special Prices

THE SECOND WEEK. We have been getting ready for this September event a long time, picking up special lots of worthy goods at special prices. Taking advantage of the offers of wholesalers and manufacturers to clear all odd lines and broken lots (in many instances) of reasonable new goods at decided reductions.

Our capacity enables us to handle these lots, no matter how large the quantity, if the price is right, which is the secret of the following low prices for the second week of the fall campaign, and immense sale of special purchases.

$4-$5 Ladies' Parasols $3.48

1 dozen only Ladies' Parasols or Umbrellas. Best silk and wool, Gloria tops on paragon frame, with twentieth century bulb runner and silk cover covers. Gold and silver handles, 23 in. size. Regular up to $5.00 each. Special Purchase Price $3.48

Gloria Shetland Floss—7c

50 boxes Gloria Floss in cream, sky, cardinal maize, grey and black silky finish, for shawls, fascinators, and fancy work. Full sized skeins. Special Purchase Price, skein... ... 7c

Boys' Cotton Hose—25c.

Boys' heavy cotton hose for present and school wear, 1-1 ribbed, with 6 gold tones, seamless, sizes 8½, 9, 9½, 10. Value at 35c pair. Special Purchase Price..... ..... 25c

Embroideries—5c

About twenty patterns Embroideries and insertions, splendid designs, and widths up to 4 inches. Also Flannelette Embroideries in blue, pink and cream, in good designs. Special Purchase Price... ... ... 5c

Pretty Laces—5½c

Laces in Valenciennes and Torchons guipure, etc., in widths up to 5 in. Splendid patterns and strong edges. Regular 8c and 10c yard. Special Purchase Price..... .... 5½c

35c Cashmere Hose—25c.

Ladies' 2-P ribbed cashmere Hose, 10 dozen fine all wool extra spliced heel and toe. Sizes 8½, 9, 9½, 10. Regular 35c. Special Purchase Price..... .... 25c

The Second Week of Bargain Surprises
A Bargain Surprise Every Day
HOUR SALES EVERY AFTERNOON — 3 to 4 o'clock.
Lines shown in the windows the day previous.

Monday, Sept. 20th—3 to 4 o'clock
$2.50 Ladies' Golf Jackets—$1.39

15 only ladies' all wool knit Golf Jackets for fall wear, in white cardinal, navy and black. Sizes 34, 36, 38, 40. Regular up to $2.50 each. One Hour Sale, each..... ..... $1.39

Tuesday, Sept. 21st—3 to 4 o'clock
10c Canadian Flannelettes—7½c

500 yards good quality Canadian Flannelettes, stripes in pinks, blues or greys. 30 to 34 inches wide. Also 5 pieces nice soft finish white Flannelettes. Regular up to 10c. One Hour Sale, a yard 7½c

Wednesday, Sept. 22nd—3 to 4 o'clock
$1.00 White Bed Sheets—77c.

Bed Sheets, made of heavy plain sheeting, 72 inches wide and 90 inches long, with hemmed ends. Splendid wearing quality. $1.00 line. One Hour Sale, each..... .... 77c

Thursday, Sept. 23rd—3 to 4 o'clock.
$1.50 to $3.00 House Waists—98c.

Women's House Waists, made of cashmere, bestre and sateen, in plain and figured patterns. Black, navy and cardinal, about 5 dozen only. Worth up to $3.00. Sizes 34-40. One Hour Sale, each..... ..... 98c

Friday, Sept. 24th—3 to 4 o'clock.
$2.00 to $3.00 Long Kid Gloves—$1.09

Pewny's genuine French Kid Gloves in 8, 12, and 16 button lengths, sizes 5½-7½, tan, grey, white and black, the balance of our long Kid Gloves. Worth up to $3.00 pair. One Hour Sale, a pair..... $1.09

Saturday, Sept. 25th—3 to 4 o'clock.
Ladies' Tourist Coats—Half Price

Ladies' tourist coats in light colored tweeds, waterproof, suitable for early fall wear, or driving. No two alike. 45 to 50 inches long. Sizes 32, 34, 36, 38. Regular prices $12.50, $15.00 and $20.00 each. One Hour Sale, each..... .... HALF PRICE

A Lucky Purchase of Coats to sell at $12.00

50 Coats, semi, tight or loose fitting styles, nicely strapped and flaked, braid and velvet trimmings. All sizes 34-40. Black, Green, Navy and Brown. All 50 inches long. Value up to $15.00 each. Special Purchase Price..... ..... $12.00

Children's Coats—$5.00

20 only Children's box coats, made of best Beaver, Navy, Green and Brown, nicely braided. Sizes for girls 6 to 14 years. Special Purchase Price..... .... $5.00

$5.00-$7.50 Women's Skirts—$3.48

8 only best quality Panama Skirts, full flare, gored or pleated styles, with buttons or wide fold. Black, Green and Navy. All lengths. Regular $7.50. Special Purchase Price..... ..... $3.48

$5 to $6.75 Waists—$3.95

About 5 dozen tailored Taffeta and Mesaline Waists in black or white, lace or white lace waists, trimmed with matched guipure and insertions and silk lined. All sizes. Regular up to $6.75. Special Purchase Price..... .... $3.95

$2.25-$2.50 Golf Coats—$1.98

20 ladies' popular Golf coats and jackets in white, cardinal, navy and grey, loose fitting styles. Sizes 32-40. Regular up to $2.50 each. Special Purchase Price... ... ... $1.98

Special Purchase of High-class Suitings.

Individual Suit Lengths—$8.50, $10, $12, $15

We have just received into stock the handsomest range of suit length and one piece Dresses (no two alike) ever shown in Napanee, in the season's newest and most fashionable weaves and shades, such as Wisteria, Calaba, Burgundy, amethyst, smoke, and elephant greys, golden, Russia, myrtle, etc, in satin stripes or plain broadcloths. Prices range from $8.50, $10.00, $12.00, $15.00, etc., a suit.

Our New Black Dress Materials

Hundreds of yards of new Black dress materials in a variety of new fashionable weaves, such as plain satin, and stripe satin cloths, ottoman and cord suitings, broadcloth, Panamas and Venetians, all with high lustrous finish and Priestley's guaranteed dyes.

The New Silks and Satins.

During this sale we will make an exquisite showing of the new satins and silks. In some of the qualities we show as many as 25 shades in the new directoire cotton backed satin, directoire silk backed satin, duchess satin, Moire satin, messalines and Taffetas. Also exclusive waist and dress patterns.

The New Dress Trimmings

Our stock is complete in all fall lines of fancy braids (Soutache, Rattail and Empire) and dress trimmings, allovers and tucked nets, bandings, etc., in colors and black. A full range of dress accessories to match all shades of dress fabrics shown this season. The jet trimmings are much in vogue. Braids, Bandings, Fringes, Tassels and drops, Buttons, Satin and satin rim ottoman silk and jet buttons. All sizes in stock.

Our Ladies' Tailoring Department

Leave Your Order Now for Your New Suit

No matter how expensive or how good the cloth in your suit may be if the coat is not properly tailored it loses its effect.

We Specialize on Suit Coats

Ask any one who has seen the tailoring and fit of our Coats and we are sure of your order. Miss Livingstone, Modiste.

A glance at these items will convince you of ... the savings on these special purchases ...

60c and 65c Tapestry Carpets—48c

English Tapestry Carpets in good quality, with wool top, in colorings of crimson, green, blue and fawn. Regular 60c lines. Special Purchase Price... ... ... 48c

$1 Tapestry Carpets—73c

English Tapestry Carpets in heavy quality, with closely woven surface and heavy linen back in many new floral combinations. Usual $1.00 quality. Special Purchase Price 73c

C. C. Ingrain Carpets—59c

Heavy weight Ingrain Carpets in floral designs and colorings, 36 inches wide. Regular 75c. Special Purchase Price..... ..... 59c

Short Ends of Carpets—62½c

About 10 ends of carpets, in lengths of 10 to 20 yards, assortment suitable for parlor, dining room, etc. Values up to $1.25. Special Purchase Price..... ... ... 62½c

Whisky Shades 39c

A variety of good quality plain shades in handsome patterns, green or green on a roller that will fasten to the wall, some with brackets, etc. Prices 50c each. Special Purchase Price..... ..... 39c

2.50 Lace Curtains—1.69

6 designs, Nottingham Lace Curtains, selected from our new 1900 patterns. Fine quality net. Colbert, patent edges, wide widths, full lengths. Best $2.50 value at a pair. Special Purchase Price $1.69

White Corrugated Poles—2 for 25c

1 inch white enamel corrugated poles, 4½ ft. long, complete with 2 ir. non-tarnishable cast iron sockets. Regular 20c. Special Purchase Price, 2 for..... ..... 25c

1.25 Curtain Poles and Ends—89c (some left)

24 only Pole Ends, in white, gilt and onyx, with 5 ft. wood rods, 1 or 1¼ in. size in cut or turned poles. Complete with brackets, etc. Regular $1.25. Special Purchase Price 89c

1.25 Table Covers—89c

Good quality Reversible Tapestry Table Covers, about 3 yards square, in cardinal and yellow and green combinations, fringed all round. Regular $1.25. Special Purchase Price 89c

Colonial Wrappers—98c

Salisbury and Empire Cloth Wrappers, in fancy floral designs, in white, cream, pale blue, pink, green and black, with full flounced skirt, in 3 pieces. Special Purchase Price 98c

12½c Cotton Flannel—10c

White and cream Cotton Flannels, 28 inches wide, soft finish, suitable for underwear or wrappers. Regular 12½c. Special Purchase Price 10c

Fancy Dress Flannels—10c

A large variety of wool and cotton Fancy Dress Flannels, in stripes, checks and plaids, 27 inches wide. Regular 15c. Special Purchase Price 10c

Fancy Tweed Suitings—10c

A large variety of fancy tweed suitings, in stripes, checks and plaids, 27 inches wide. Regular 15c. Special Purchase Price 10c

25c Towels—14c each

Extra large Huckaback towels, with red borders, 5 dozen in this lot. Regular 25c each. Special Purchase Price..... ..... 14c

12½c Towelling—9½c

Pure Linen Crash Towellings, 18 inches wide, extra heavy with linen finish, quality with red borders. Regular 12½c. Special Purchase Price..... ..... 9½c

Factory Cotton—a web—$1.95

Pure quality grey or factory cotton sheeting, evenly bleached, in one piece, 2 yards wide. Special Purchase Price..... ..... $1.95

Regular 12½c for 10c

Bath Huckaback Cotton

Superior quality pure cotton, full bleached, soft finish, assorted colored borders, 18 inches wide. Special Purchase Price..... ..... 10½c

Flannelette Clothes—14½c

Fancy striped Flannelette Kimonos in pretty patterns, full sweep, trimmed with braid, sizes 32 to 42 bust measure. Regular 20c. Special Purchase Price..... ..... 14½c

ONTARIO ARCHIVES
TORONTO

Good Havana Cigars, 5 for 10 cents. Smokey Smokes. Jessop's Pharmacy.

NAPANEE BEAVER

Vol. XXXVIII, No. 39. Circulation 2,750. NAPANEE, ONTARIO, FRIDAY, SEPTEMBER 24, 1909.

Do You Know

that the Freach Cheviot Fabrics are considered the newest and the smartest cloths for ladies' strictly tailored suits?

Do You Know

that just now we are offering a great range of these much wanted materials in all the desirable shades, including the new

AMYTHIST, NAVY BLUE.
STONE GREY, CATAWBA,
NEW CADET, PARROT GREEN,
Also BLACK.

OUR SPECIAL LEADER

in this cloth is guaranteed all wool, full 50 inches wide—very rich bright finish—at 90c per yard,

OTHER GREAT LINES at 50c, 75c to $1.25.

Don't fail to see these Cheviots before making selections. WE SEND SAMPLES ANYWHERE.

Steacy's KINGSTON

RYAN'S STORES
NEWBURGH.

Fall Dress Goods

The newest colors,

The prettiest patterns,

and the most stylish weaves, are now open for your inspection.

Prices from 50c to $1.50 a yard.

Our Ladies' Jackets which we have in Black, Navy, Green and Taupe are great value at $10, $15 and $20. Come and choose while we have your size in the color you want.

We are making preparations to handle Live Poultry in larger quantities than ever and will start shipping Tuesday, Oct. 5th. We will ship every Tuesday and Thursday of each week, and would like the poultry in on those mornings before 12 o'clock.

Highest price paid for eggs

M. RYAN & SON

LOST OR FOUND.

LOST—AT THE FAIR GROUNDS, WEDnesday, Sept. 15th, at Napanee, or between Fair Grounds and Morven, a bag containing quarter sheets and paring bobbins. Finder will be rewarded by leaving at Beaver Office or with MR. KAYLOR, Morven.

FOUND—A GENTLEMAN'S GOLD RING. Apply at Beaver Office.

STRAYED—ON MY PREMISES, A DARK red Cow with star on head. Owner can have same by paying charges. Apply to J. H. CRAIG, Newburgh, Ont.

New Fall Goods

New Suitings, Overcoatings, Trouserings, New Ready-to-wear Suits, Overcoats, extra Trousers and Boys' Knickers, new Furnishings, Hats, Caps, Boots and Shoes.

W. W. ADAMS
The Tailor, Newburgh.

FOR SALE OR TO LET.

FOR RENT—A FURNISHED HOUSE, ON Piety Hill, with all modern conveniences. Possession after 1st October. Apply to nearest to MRS. D. C. MACNAUGHTON, at Mrs. J. Aylesworth's, or by letter to box 45, Napanee. 36c

BRICK HOUSE FOR SALE—ON DONALD street, near West Ward School. A bargain. Apply to MRS. BURRITT, Napanee. 36tf

FOR RENT — A LARGE STORE, SUITable for retail or wholesale business. Three floors, elevator and all fitting complete, on Dundas st., lately occupied by J. Aylesworth, Wholesale Grocer. Possession given at once, and premises altered to suit tenant. Apply to MRS. BURRITT, Napanee. 36tf

BRICK HOUSE TO LET—AT PRESENT occupied by Mr. F. J. Flieh, Dundas street. Apply to F. F. MILLER, Napanee. 36tf

HOUSE TO RENT — THE COMMODIOUS residence on Bridge st. west, recently occupied by the late Stephen Gibson, Esq. Rent, terms and conveniences. Apply to HINCKS & WARNER & GRANGE, Barristers, Napanee. 29tf

HOUSES TO LET—TWO MODERN BRICK dwellings, in good state of repair and centrally located, as follows: The upper flat of brick terrace on East st., and the house on Centre street by Mr. Percival on Robert st. For further particulars apply to MRS. H. DOUGLAS, Rent st. or C. W. COWDEN, Agent, at J. J. Haines' Shoe House. 29tf

HOUSE FOR SALE OR TO LET — ON Robert st. Apply to F. BURROWS. 30tf

TO RENT—PART OF LARGE HOUSE. Partly furnished, or unfurnished. Bath, electric light and furnace. Apply at Beaver Office. 30tf

HOUSE FOR SALE OR TO LET—ON Roblin's Hill. A bargain for an early buyer. Possession given November 1st. Apply to JOHN COATES, on premises. 33d

HOUSE TO LET—THE HOUSE FORMERly occupied by Mrs. E. VanLuven, Bridge st. furnished. Apply to VANLUVEN BROS., Moscow, Ont. 32tf

TO RENT—THOSE DESIRABLE ROOMS in the Richardson Block, being 4x77 rooms, with all modern conveniences. Possession immediate. Apply to MISS BLEWETT, over Dominion Bank. 30tf

TO LET—MRS. FINKLE'S RESIDENCE, on Centre st., furnished or unfurnished at desired. All modern improvements. Apply on premises. 30tf

HOUSE TO LET—CORNER OF ROBERT and Mill sts., now occupied by Mrs. Kinsley. All modern conveniences. Possession given on or before Oct. 1st, 1909. Apply to J. T. SOBY. 30tf

FOR SALE OR TO LET—ONE OF THE finest brick residences on Church Hill, with about an acre of land. Apply to A. S. KIMMERLY, Napanee. 30tf

HOUSE AND LOT FOR SALE—IN NORTH Napanee. Apply to MRS. ELIZABETH WYN BLACK, on premises. 30tf

HOUSE AND LOT FOR SALE—SITUATED on the corner of Mill and Robert sts., occupied by Mr. F. V. Hart. Two-story frame house, lined and sealed throughout; large barn; one of the warmest houses in Napanee. All in good repair. Apply to J. C. DUTTAN, Napanee. 30tf

HOUSE FOR SALE—GOOD SEVEN ROOM Frame House, with Stable, on Church st., Napanee. Apply to MRS. ELIZABETH WYNN BLACK, Napanee. 27tf

HOUSE AND SIX LOTS FOR SALE—IN Village of Newburgh, close to Station. Apply Sept. 22nd. Rent is good estate, or will exchange for good farm property. Also good barn and hog pen on premises. Apply to MRS. ELIZABETH WYNN BLACK, Napanee. 27tf

TO RENT—GOOD FRAME HOUSE ON Bridge st. Apply to MRS. GEO. PRINCE, Bridge st., Napanee. 27tf

TEACHERS WANTED.

TEACHER WANTED—FOR S. S. NO. 12, Richmond. Apply to OSCAR ASSELSTINE, Secretary, Smithfield, Ont. 32tf

NOTICE.

I absolutely refuse to pay any accounts contracted in my name without a written order. P. D. ROSEBRAH.

FARMS FOR SALE OR LET.

FARM FOR RENT OR SELL—ABOUT 120 acres of land, 2½ miles from Napanee. Apply to MRS. E. M. KIMMERLY, Napanee. 30tf

FARM FOR SALE—CLOSE TO CITY OF Belleville. Apply for terms, etc., to MRS. E. M. FARNCOMB, Napanee, Ont., or to MRS. E. MORDEN, Barrister, Belleville.

FARM FOR SALE—PART OF LOTS 5 and 6, Con. 3, Township of Ernestown, adjoining on the west the Village of Tamworth. 50 acres, mostly fall wheat land, 10 acres pasture, 5 acres bush, balance cultivated; small orchard and sugar bush. Will be sold cheap, together or with 50 acres more of wood, on which is a frame driving shed and stable. Apply on the premises to HOWARD ARMSTRONG, Tamworth, Ont. 29tf

FARM FOR SALE — FARM OF THE late Capt. Jas. Chalmers, first concession of Adolphustown, on mile west of village, 1813 acres. For particulars write MISS HELEN J. CHALMERS, Adolphustown. 30tf

FARM FOR SALE—100 ACRES, 1½ MILES from Napanee, on Belleville road, known as the Smith farm. Good clean land, good buildings and fences, never-failing spring. Apply to MRS. LEATCH, Napanee. 30tf

GOOD FARM FOR SALE—85 ACRES, 24 miles from Napanee, 2 miles from Deseronto, Paper Mills, fined orchard, buildings in good repair. Apply to JAS. O'FARRELL, Deseronto. 33p

FOR SALE—THOMPSON POINT FARM—100 acres, in 3d con. of Adolphustown, 3 miles from Bath, 1 mile from Glenora, 1 mile from Lake Ontario. Good clean land, good buildings and fences, never-failing spring. Apply to MRS. ELIZABETH WYNN BLACK, Napanee, Ont. 34tf

FARM FOR SALE—300 ACRES, SOUTH half of Lots 1, 2, 3, Pt. 4th con. of Camden. Well watered, plenty of wood, good buildings, well fenced. For farm for rental, rate or sale. Apply on premises, or to MRS. A. ARMSTRONG, Selby, Ont. 32tf

FARM FOR SALE—150 ACRES, BEING south half of lot 13 and south part of south half of lot 14, in the 6th con. of Richmond. First-class buildings; well watered; about 20 acres of bush; 100 acres under high state of cultivation; near church, school and Post Office. Apply for particulars, or to ARCHIBALD McCORMICK, Forest Mills. 34tf

FARM FOR SALE—THOS. EVANS, THE surviving executor of Michael Hoover, has for sale the farm of the late Jeremiah Shenfield, 14 miles from Bristville, known as the Shenfield farm, lot 24, 2nd con. of Ernestown, and the e. half of Lot 24 in the 1st con. of the Township of Richmond, in the County of Lennox and Addington, containing 200 acres, more or less, about 150 acres cleared and under cultivation, the balance being good timber. On the premises are a large brick house, frame barn, 80x60, with new additions thereto 32x36; a barn 36x48 ft. and driving shed 30x40 ft. and a frame barn, a driveshed 36x28. All the buildings in a fair state of repair. Also a never-failing spring watered, a never-failing creek running through the farm. For further particulars as to price, etc., apply to W. G. WILSON, Napanee. 29tf

FARM TO SELL OR RENT—100 ACRES, lots 30 and 31, in 2d con. of Adolphustown, 2 miles from Bath, 1 mile from Glenora. Good brick house, barn, driveshed, hog pen, etc. Drilled well and never-failing spring. Property easy to haul to Bay of Quinte. For particulars apply to JAMES A. WAGAR, Napanee, Ont., or to JAMES A. WAGAR, Bath, Ont. 29tf

FARM FOR SALE—A GOOD 50 ACRE farm in North Fredericksburgh, 2 miles east of Napanee, on York Road. Price, brick house, good barn, 6 acres of wood, balance all work land. Well watered. Apply on premises or to MRS. MARIE ROMBOUGH, Napanee P.O. 30tf

FARM FOR SALE — 200 ACRE FARM, east half of lot 3, and west half of lot 4, in 2d con. of Ernestown, owned by Isaac Britton, Esq., about 1 mile from Bath and 3 miles from Bridge st., Napanee. Thoroughly tile drained, good buildings and fences, never-failing spring creek, good shade. The buildings consist of good brick house, frame barn, 60x80, with stone stable underneath, and other necessary outbuildings. Drive house, tool house, blacksmith shop, etc. The farm is situated on the main road leading from Napanee to Bath, and is a desirable residence property. Possession given on or before April 1st, 1910. Apply to ISAAC BRITTON, Napanee, Ont. 29tf

ONE HUNDRED ACRES OF LAND FOR sale—being the east half of lot No. 7, in the 3rd concession of Ernestown, Lennox and Addington, containing 100 acres, more or less, the property of a small proprietor; also a good brick of cottage which has not been set over; also a frame barn, 36x60 feet, with stone stable underneath, and other outbuildings. For terms of payment, etc., apply to the undersigned, or to JOHN A. ROBERTSON, Barrister, Napanee, Ont. 29tf

FARM TO RENT—150 ACRES IN THE 6th con. of Richmond, 1½ miles from Selby. Good brick house, all other buildings in good repair, all fenced with cedar posts and wire, well watered, about 30 acres of bush, balance all under cultivation. Possession given April 1st, 1910. Apply to MRS. ELIZABETH WYNN BLACK, Napanee. 29tf

NOTICE IS HEREBY GIVEN THAT THE

BOARD of AUDIT

for the County of Lennox and Addington will meet at the Court House, in the Town of Napanee, on the Fifth Day of October, 1909, for the Audit and Allowance of the Accounts of the County, at the

JUDGE'S CHAMBERS, IN THE Court House, in the Town of Napanee on

Monday, October 4th, 1909,

at the hour of 10 o'clock a.m.

All the accounts for which must be passed to be Rented to the Clerk of the Peace on or before the 1st day of October, 1909.

E. KILLMASTER,
Clerk of the Peace.

Dated at Napanee, 2nd March, 1909. 29tf

NOTES FROM THE DOLPHIN'S LOG, CONTINUED.

After a refreshing night's rest we set out over to the 4th C. C. Y. C. course, and by the time we got there everything was in readiness for the start. The wind was blowing a fresh breeze from the south-west, and everything could be seen to advantage. The course was a triangular one, and was laid out in the form of a letter A, the start and finish being at the point of the A, the first turning mark at the left hand corner, and the second at the right hand corner. The course was about 7 miles in length, and everything could be seen from the decks of the boats. The start was a pretty one, and was made in the order of the numbers, the Dolphin leading, followed closely by the Vagrant, Vanessa, Vanity, Vedette, Vencedor, Vendetta, Vera, Vesper, Vespra, Vesta, Vicar, Vicarion, Victor, Victoria, Vidette, Vigilant, Vigilante, Vigilia, Vim, Vindex, Vindicator, Vindictive, Viola, Violet, Virago, Virginia, Virginian, Vision, Vitesse, Vivian, Vivid, Vixen, Volante, Volunteer, Vreda, Vulcan, Vulcana, Vulcania, Vulcanite, Vulcanus, Vulgan, Vulgar, Vulgarian, Vulgarina, Vulgarine, Vulgarite, Vulgarius, Vulgarus, Vulgarvan, Vulgarvanite, Vulgarvanius, Vulgarvanus, Vulgarvanite, Vulgarvanius, Vulgarvanus, Vulgarvanite, Vulgarvanius, Vulgarvanus

"I OWE MY LIFE TO GIN PILLS"

After Ten years of agony

If you want to see a happy woman, just call on Mrs. Mollie Dixon, 59 Hoskin Ave., West Toronto. And when she becomes enthusiastic over Gin Pills, just remember that they cured her of terrible Kidney Disease from which she suffered for 10 years.

"After ten years of suffering from Kidney Disease, I believe I owe my life to Gin Pills. Before I began using Gin Pills, my back ached so much that I could not put on my own shoes, but after taking three boxes of Gin Pills these troubles are all gone. It is a pleasure for me to add one more testimonial to the grand reputation of Gin Pills."

MRS. M. DIXON.

If you are having trouble with your Kidneys or Bladder, take the advice of those like Mrs. Dixon, who have tried Gin Pills, and use them. They will cure you of every trace of these troubles, and also act on the Liver.

50c. a box, 6 box for $2.50, at all dealers. We let you try them before you buy. Write for free sample. National Drug and Chemical Co. (Dept.A), Toronto, Ont. 2

Napanee Fruit Market

WATERMELONS,
MUSK MELONS,
PEARS,
PEACHES,
BANANAS,
ORANGES,
LEMONS.

All Fresh and Good.

'Phone 89 and have any of the above goods delivered. Our groceries are the best that money can buy. A trial solicited.

MARK PIZZARIELLO
(Opposite the Campbell House)

We Have Prepared

for the opening of school by having a full supply of Books for both the High and Public Schools. Also Scribblers, Note Books, Pencils, Pens, Slates, Book Bags, and everything needed by the pupil, both in school and out of school, including Soaps, Talcum Powders, Perfumes, Pastes and Brushes, Picture Post Cards, etc. Your patronage solicited.

Thos. I. Winter

NEWBURGH, ONT.

P.S.—No matter how small, I want all accounts standing on July 1st, 1909, to be settled before Aug. 25th, 1909.

Position vs. Job

Anybody can get a job, but only those who are properly trained can secure and hold a position which pays a good salary. The Graduates of the Frontenac Business College, Kingston, belong to the latter class. A 20th Century Management is on a business-like graduate prompt and reliable employment. Catalogue free. Write for it to "F. M. DAWSON, principal. 3bd

Muresco

For Wall and Ceiling Decoration.

ARK BRAND MIXED PAINT.
PAINT BRUSHES.
KALSOMINE BRUSHES.
SCREEN DOORS.
WINDOW SCREENS.
LAWN MOWERS.
AND GENERAL HARDWARE.

RELIABLE GOODS AT REASONABLE PRICES.

J. G. FENNELL.

IN BUYING A MONUMENT BE SURE TO SELECT GRANITE THAT WILL HOLD POLISH.

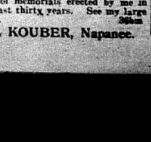

LETTERS CLEAN CUT.

I use granite for bottom bases. Time has proved that limestone will disintegrate in a few years. Thousands of memorials erected by me in the past thirty years. See my large stock. 26bm

V. KOUBER, Napanee.

NAPANEE CHEESE BOARD.

Friday, Sept. 17th, 1909.

	White	Col
Napanee	100	
Embro	40	
Kingsford	45	
Forest Mills	120	
Tweed	40	120
Maple Ridge	30	
Farmers' Friend	90	
Murphy	30	
Palace Road	90	
Centreville	100	
Selby	160	100
Newburgh		100
Desertonto	130	
Whitman Creek	55	
Albert		50
Boarded—705 colored and		605
white. 629 sold on board at 11 5-16		

and balance on curb at same price.

MRS. M. DIXON.

A hurricane is raging in the Gulf of Mexico, and New Orleans has been entirely cut off from communication with the rest of the world.

Complaints have been made by Slight's Attorney Wayman of Chicago that whole juries are tainted through a conspiracy to defeat the ends of justice.

The ratepayers of Montreal voted in favor of a Board of Control and a reduction in the number of Aldermen. The proposal for a Board of Works appointed by the City Council was decisively defeated.

W. A. PRIZZELL,

Postoffice, Napanee, Agent for Electric and Gravity Washer. For information call at P. O. 21tf

NOTICE.

Miss Luella Hall will resume her classes in Organ, Piano and Harmony, after September 1st. Terms on application. 34cm

MUSIC.

Miss McHenry will be pleased to receive a few pupils desiring instruction (pianoforte), at her residence, Centre street. Terms on application. 306p

NOTICE.

If you want a first-class wool lap rug or a lap duster, call and see my stock before purchasing. Also anything that would be found at a first-class harness shop. Shop, first door west of Campbell House block. F. W. VANDUSEN.

COAL.

I have a full stock of coal. Anthracite of best quality, all sizes. Egg, Stove, Nut, Pea, select Thin Vein Youghiogheny Steam, the best mined Pennsylvania Pea Smithing has no equal. Blue Grass Cannel does not snap or throw sparks to burn rugs or carpets.

38 F. E. VANLUVEN.

HOW TO KEEP COOL.

Get good shades and cover your windows. You can get a shade that is green on one side and cream on the other, and that will darken like a window shade. Also a slate that you will pay for the common kind elsewhere. ARMY'S BOOK-STORE. 29

BARGAINS! BARGAINS!

Genuine bargains in Dinner and Toilet ware. Also many other lines, both fancy and useful. Now is the opportunity to get a selection at small figures. Come and see for yourself. No trouble to show goods. Crystal Hall, next Joseph's Drug Store. A. PRATT.

ODESSA FALL SHOW.

Perhaps no Fall Show in this country is looked forward to more anxiously by the residents of Ernestown than that of the above exhibition. This year, the 74th annual show, will be larger and better than ever. The list of prizes has been added to and the special prizes, numbering about 60, are well worth trying for. The date is Friday, October 1st. 37c

LOOK HERE.

Now if you want to get a cheap boot, now is your chance. I am selling the balance of my stock of boots and shoes at cost. Here are a few prices: men's coarse boots, regular $1.60 for $1.30. Men's Oil Tan boots, regular $1.90 for $1.65. Boy's Calf boots, $1.75 for $1.40. Boy's grained boot, $1.80 for $1.55. Boy's box calf, regular $2.00 for $1.50. H. W. KELLY, Campbell House Corner.

$6.00 NEW YORK EXCURSION, OCT. 5th and 6th.

The New York Central's annual excursion to New York from Napanee and St. Lawrence Divisions will be run Oct. 5th and 6th, 1909. Tickets good in day coaches will be sold and good for morning and evening trains on above dates at rate of $6.00; good to return to October 15th, inclusive. Through special trains to Grand Central Station will be run October 5th. For folders giving complete information apply to Ticket Agents or write W. H. Northrop, General Agent, Watertown, N.Y. 36c

WEDDING BELLS.

A quiet but pretty wedding took place at the Methodist parsonage, Enterprise, on Wednesday morning, Sept. 15th, when Minnie A. Wise was similarly attired. The groom was supported by Mr. D. Milligan, Centreville. The groom's gift to the bride was a beautiful gold chain and locket set with pearls. The groom's maid a gold brooch, and to the groomsman a pair of gold cuff links. They left on the 8.36 train amid showers of rice and old shoes for Watertown, where they spend their honeymoon. We all join in wishing Mr and Mrs. Hawley a long, happy and prosperous voyage through life.

It's a pity when sick men drag the stomach or stimulate the Heart and Kidneys. That is all wrong! A weak, irritable stomach needs Stomach nerves, always. And this is also true of the Heart and Kidneys. The weak nerves are instead acting out for help. Tonsiline when taken with this restorative is promptly helpful. Stomach, Heart and Kidney ailments. The Tonsiline reaches out for the actual cause of these ailments and it is always relieved. Anyway test the Restorative 48 hours. If you have not some relief in that time, will surely know that help is coming. Sold by all dealers.

—Claims and Accomplishments. We do more than just promise you good printing—we do the printing that's the use of promises. No disappointment—if we promise work on a date, it's done at that time.

TOWNSHIP OF RICHMOND.

Sept. 6th, 1909.

The Council met at Selby.

The members present were Messrs. Manly Jones, Reeve pro tem, and Councillors E. R. Sills, C. H. Spencer and Fred Sexsmith.

Mr. Jones presiding. The minutes of the last meeting were read and confirmed.

Moved by C. H. Spencer, seconded by E. R. Sills, that Jos. Lapum be paid $2.00 for cutting brush and repairing the road on road section No. 23. Carried.

Moved by E. R. Sills, and seconded by C. H. Spencer, that E. T. Anderson be paid $6.53 for supplies for the road. Carried.

A petition was received and read from The Editor, Central Canada, re amendments to the Assessment Act which would assess improvements values at one-half lower than land values, which was signed by the Reeve and Councillors and Clerk and forwarded to our member at Parliament Buildings, Toronto, on September 6th, 1909.

Moved by C. H. Spencer, and seconded by E. R. Sills, that Manly Jones be paid $30.00 for money advanced and pay to G. P. Rattan, Township Solicitor's salary up to the 1st of August, 1909. Carried.

Moved by E. R. Sills, and seconded by C. H. Spencer, that this Council pay I. B. Taylor $17.00, for repairing Spencer's hill in road section No. 16. Carried.

Moved by E. R. Sills, and seconded by F. Sexsmith, that Wm. Herrington be paid $9.00 for repairs on Sucker Creek bridge and division No. 13, by order of the Pathmaster, W. B. Sills. Carried.

Moved by E. R. Sills, and seconded by Manly Jones, that the Selby and Robbin weigh scales be left in the hands of Messrs. Sexsmith and Spencer to be put in proper order. Carried.

Moved by Fred Sexsmith, and seconded by E. R. Sills, that the following accounts be paid: Nancy Baker, one month's pay for the support of Thomas Sovereign $6.00; Wm. Provins, for 52 loads of gravel for road division No. 22, by order of the Pathmaster, $5.20; Frank Young, repairs for the crusher, $1.20; Allan Oliver, for 100 loads of gravel for road section No. 8, by order of the pathmaster, $10.00; Mrs. S. Mowers, to aid, $5.00; Manly Jones, for insurance on the town hall, for three years, $14.40; Cameron Brown, for work on crusher, $3.00; Garret Joy, for 120 feet of plank for roads, $2.64; C. F. Vanluven, sheet, for work on roads, $2.50. Carried.

The Council adjourned to meet on the 4th Monday in October, at the hour of 10 o'clock a.m.

A. WINTERS, Clerk.

There is more Catarrh in this section of the country than all other diseases put together, and until the last few years was supposed to be incurable. For a great many years doctors pronounced it a local disease, and prescribed local remedies, and constantly failing to cure with local treatment, pronounced it incurable. Science has proven catarrh to be a constitutional disease, and therefore requires constitutional treatment. Hall's Catarrh Cure, manufactured by F. J. Cheney & Co., Toledo, Ohio, is the only constitutional cure on the market. It is taken internally in doses from 10 drops to a teaspoonful. It acts directly on the blood and mucous surfaces of the system. They offer one hundred dollars for any case it fails to cure. Send for testimonials and testimonials.

Address: F. J. CHENEY & CO., Toledo, Ohio.

Sold by Druggists, 75c.

Take Hall's Family Pills for constipation.

Chew Brothers' lumber yards at Midland were destroyed by fire. Loss a quarter of a million dollars. The mill was saved.

GOING WEST.

Mr. Chas. Fisher has received a business appointment in British Columbia, and, having sold his residence, the whole stock in the store must be cleared very quickly. Wallpaper, picture frames, books, music, postal cards, etc., will be sold at great sacrifice. A sale of high-class household furniture, carpets, etc., will also be held at the old music store, opposite Madill's. 38tk

SALES REGISTER.

On Wednesday, Sept. 29th, 1909, at 12 o'clock noon, E. S. Lapum will sell by public auction for Henry Raworth, on lots 2 and 3, in the Gore of Ernestown, 3 mile west of Bath village, 5 working horses, yearling colt, spring colt, 26 sheep, Shaldon hack, thoroughbred Yorkshire hog, 28 milch cows, 4 yearlings, 4 two-year-olds, 10 spring calves, Durham bull, steam threshing machine with tank, Deering mower (7 ft. cut), Massey-Harris binder, Deering binder, corn cutter, table connected, 2 Massey-Harris harrows, broadcast seeder, spring harrow, wagons, harness, etc., etc. Usual terms. 39a

On Thursday, Sept. 30th, 1909, at 12 o'clock sharp, W. H. Preston will sell by public auction, on part of lot 4 in the 1st Con. of South Fredericksburgh, 3 miles east of Conway, 3 horses, yearling colt, 7 milch cows, 4 yearlings, 3 spring's calves, yearling bull, 3 pigs, 2 sets of harness, 2 sets of single harness, 2 horse rakes, 2 lumber wagons, spring wagon, harrows, plough, cultivator, quantity of hay and straw, household furniture, etc., etc. Terms: CASH. 39a

On Wednesday, Oct. 13th, 1909, at 1 o'clock sharp, S. W. Clark will sell by public auction, for Peter Stover, on lot 35, in the 7th con. of Ernestown, 1 mile east of Bethel's Corners, 1 colt coming three years old, 2 work horses, 2 milch cows, heifer, 3 spring calves, Massey-Harris binder, Massey-Harris mower, separator, rake, disk, cutter, buggy, road cart, harness, sleigh, lumber wagon and rack, conveyer, cultivator, harrows, scuffler, sleighs, cow, chickens, stove wood, etc., etc. Terms CASH. 39a

The seismograph at Washington has registered an earthquake of moderate intensity, probably in Brazil.

STARVING CHILDREN.

Thousands of well-fed children are starving, simply because their food is not of the right quality to nourish the body and brain. Scott's Emulsion will change all this. It gives rich blood. 1 mile and 39

CHURCH OF ST. MARY MAGDALENE.

Sunday, Sept. 26th.—Holy Communion at 8 a.m. Matins and Litany at 10.30 a.m. Sunday School and Bible class at 12. Evensong and Litany at 7 p.m., with address on Foreign Missions, by Rev. W. W. Kennedy, M.A., rector of Picton. Lapum's Corners, Sunday, Sept. 29th, being the Feast of St. Michael and All Angels, the Celebration of the Altar Table will be held their Corporate Communion in the church at 8 a.m.

Sunday, Oct. 3rd, 1909, at 3 p.m., annual meeting for election of officers, etc., at 4 p.m. The new hymn book known as the Book of Hymns of Praise, roning of which may be obtained at Mr. Henry's or Mr. Gordon's book stores, will be used here in this church, on Sunday, Oct. 3d, with special Harvest Thanksgiving services. All are cordially invited.

Military Operas.

THE ROBINSON CO.

"Getting more like New York every day", was a remark made by a lady observer at Robinson's in front of The Robinson Co's stores the other evening. The remark was not made for publication but it sums up in a sentence the wonderful strides being made by The Robinson Company. Everything right exhibition was on, windows were artistically decorated, the whole store was brilliantly lighted with the new system system. I wandered in, there to find an interested crowd of sightseers, going from one exhibit to another. Willing salespeople were delegated among the various departments, giving information up to date. The display of Dress Goods, Silks and Dress Trimmings was all arranged in one color sections. Every piece of fabric shown with perfect match of trimming and silk. Plain rich suitings were in one group, novelty fabrics in another, and evening dress materials in another.

The middle store display space was given over for showing of Irish Table Linens, Damasks, Table pieces, "Old Bleach" Towels and Towellings. The famous Old Bleach towels were shown all the way from 50 cents to $4.00 a pair. Pattern Table Cloths with Napkins to match were shown in a wide variety of patterns. "Maish" bed comforts with the "warmth without weight" feature were demonstrated in Comforts all the way from $1.50 to $18.00.

Going up to the first floor, the prices were in stock. With the changing of manufacturing departments to upper floor and the removal of partitions, a great addition has been made to selling space. The Carpet department is now one of the largest in Ontario outside of Toronto. Rich Rugs, or Carpets with draperies to match were grouped to give an eye picture of a well furnished home.

The Women's Fur department has been given new quarters on first floor, is nicely appointed and one may select their Furs away from the hustle and noise of ground floor. The Women's Ready-to-Wear flat is filled to overflowing with the new fall garments. Women's separate Skirts, beautifully made and reasonably priced were shown by the hundred. Babies', children's and Misses' Coats form a section of their own. Special prominence was given to Women's Waists made in silks and the new novelty nets. Women's separate Coats and tailor-made costumes were receiving an unusual share of attention. The Company are making a strong feature of "Individual style". In one shipment recently they brought in about two hundred Women's Coats that were style sample models just one of a kind.

"The best ever experienced" was the general Verdict in the millinery section. The styles were becoming, the trimmings rich. The large hats were shewn in all the new shades of Navy, Brown, Green, Cadet and turbans. The tri-corn promises to be a very popular shape. The materials used are velvets, silks in plain and moire, plush and beaver. Fancy feathers in the soft flowing effects, Ostrich, Paradise, Coque and osprays are used profusely. The colors are black, black and white, amethyst, Russian, Prussian blue, cadet, catawba, wisteria and old rose.

The fur hats were very much admired and promise to be very popular for the coming winter. The two leading fur hat shapes of the Eskimo type are named the "Peary" and "Cook".

DOXSEE & CO.

Some very lovely autumn and winter hats are on view at Doxsee & Co's. The winter models take on a description of elegance which handsome and appropriate adjuncts always supply to the ensemble. For early autumn wear the smaller and closer shapes are trending and in the least heavy, although the height and draping effect on many smart models give a suggestion of weight. The toques and turbans of beaver cloth or fancy materials set down well on the head, framing the face in a soft outline of drapery. Beavers and fine French felt shapes take on more picturesque lines, following the Marquise shape with high trailing brims, turned over at back and sides, while the drooping shapes are as large and as sweeping as one cares to assume. Willow plumes, long and sweeping, shorter ones, also standing in military effect, and handsome tall ostrich tips are to have great vogue. Also Marabouts, especially in white.

One of the hats very much admired was in black velvet, of large and rolling brim, with birch crown encircled with a drape of goldcloth and a necklace of metallic beads. A long willow plume was caught with a handsome cabochon and fell to the side and back.

A large drooping shape turned at the side and back, covered on the outside brim with white crepe and faced underneath with gold cloth. A large soft crown of Marguerite taupe shade encircled with gold cloth and finished with tailored bows completes this handsome hat. Some of the new shades are sphinx, raisin, chocolate, olive green, leather, rose and wine shades.

It is not possible to give more than a suggestive hint as to what may be expected to be well known store during the season.

Children Cry FOR FLETCHER'S CASTORIA

PARISH OF CAMDEN.

The church services next Sunday will be as follows: St. John's, Newburgh, at 10.30 a.m.; St. Luke's, Camden East, at 3 p.m.; St. Anthony's, Yarker, at 7 p.m. Rev. T. F. Dowdell, preacher.

ONTARIO FALL FAIRS.

Cobourg	Oct. 6-8
Napanee	Sept. 30, Oct. 1
Campbellford	Sept. 30, Oct. 1
Brighton	Oct. 1
Stirling	Oct. 1
Tweed	Oct. 1-2
Cobden's Mills	Sept. 30
Shannonville	Sept. 29

Two more Owen Sound liquor sellers have been fined.

E. Perrote was killed at Cobalt by falling out of a boarding house the shaft of a mine.

John Dillon was found guilty at Hamilton of the murder of Mrs. Hannah Lee, and sentenced to be hanged on November 19th.

FALL SIDE DISHES.

AN ARTICLE FOR MOTHERS

When the children "break out" with eruptions and skin diseases, so common in the fall, don't run to useless and nauseating purgatives. Zam-Buk is what is needed. It is a skin food as well as a healing balm.

Mrs. Chas. Levere, of Prescott, North Channel, Ont., tells how her little girl was cured. She says:—"My baby's head and face was one complete mass of sores. Her head was covered with scabs and crusts, and the little one's plight was so painful that at times we feared her mind would be affected.

"We had to keep her tied for days to prevent her rubbing and scratching the sores. Doctor after doctor was called in vain, and we had tried doctors. They all agreed it was a frightful case of eczema, but none of them did any permanent good.

"As a last resource we were advised to try Zam-Buk. The first box did so much good that we felt sure we were at last working in the right direction. Perseverance with the treatment until we had used thirteen boxes, and at the end of that time I am glad to say Zam-Buk effected a cure."

Mrs. Holmes, of 36, Guise Street, Hamilton, is quite as eloquent in her praises. She says:—"Zam-Buk cured my boy of terrible eczema when he was so bad that he had been unable to mix with other children. Prior to Zam-Buk being sent he had had a bad eruption, but that cleared this away too, and made his skin clear and smooth. It is a wonderful preparation and mothers throughout the land should always keep it handy."

For eczema, eruptions, rashes, bitter, itch, ringworm, and similar skin diseases Zam-Buk is without equal. For cuts, bruises, scalds, sores, piles, abscesses, chronic sore, blood poisoning, etc. All druggists and stores at 50 cents a box, or post free for price from Zam-Buk Co., Toronto.

FALL ASSIZES.

The Court of Assize for the County of Lennox and Addington opened in the Court House on Monday, Sept. 20th, at 2 p.m., His Lordship Chief Justice Sir William Mulock, presiding.

GRAND JURY:

L. L. Gallagher, Foreman.
George Black, Fred. Cline, James Freeman, Z. A. Grooms, H. C. Hume, Nelson Instant, Charles O. Kaylor, H. S. O'Loughlin, George A. Rattan, James M. Thomson, Michael Walsh, Clark Walker.

PETIT JURY.

David Martin, James Barnes, Daniel Bowerman, John Brown, Charles Brooks, John Cavanaugh, Albert Chalmers, John C. Creighton, John Cronk, John O. Denner, Thomas Dolan, Robert Grange, Edward Hambly, Lewis Hartman, Christie Harten, Frank Hawley, Thomas Hill, Alonzo Hinchey, John Humphrey, William J. Jackson, William P. Kelley, Thomas Keasy, John Kehoe, H. Lockwood, J. B. Marsh, F. S. Wilson.

The following cases composed the docket:—

Beausoleil vs. Canadian Pacific Railway Company.—An action for damages caused by the railway company's engine setting fire to timber in Kaladar. Case was postponed until next assize court by consent of all parties. Mr. Lewis for plaintiff; H. M. Deroche, K.C., for defendants.

Denyes vs. Vrooman. — An action brought by Jas. W. Denyes, a farmer in the Township of Ernestown, against John P. Vrooman, of Napanee, for $2,000 damages. The plaintiff claimed that the defendant so carelessly, negligently and unskillfully set his broken leg that he is now compelled to walk with the use of his leg and rendered permanently lame. A number of witnesses were examined on both sides, and also several doctors who gave expert evidence. His Lordship, in a lengthy judgment, directed that judgment be entered dismissing the action with costs. J. L. Whiting, K.C., and D. H. Preston, K.C., for plaintiff; Herrington, Warner & Grange, for defendant.

The Grand Jury brought in a true bill against Hess Thompson, of the Township of Kaladar, one for rape upon Grace Smith, and one for having carnal knowledge of a girl under fourteen years of age. The second indictment was tried, and the prisoner found guilty. C. F. Hilt, K.C. for the Crown; W. G. Wilson, for the prisoner.

GRAND JURY PRESENTMENT.

To His Lordship Sir Wm. Mulock, K.C.

We, the Grand Jurors of the County of Lennox and Addington, beg leave to present our report, as follows:

1. We, the Grand Jurors of Our Lord the King, for the said County of Lennox and Addington, take the privilege of congratulating Your Lordship on your apparent good health, and to express our appreciation of the very able and clear and instructive address delivered to us at the opening of this Court.

2. Having disposed of the two indictments submitted to us by the Crown, we find that the County Crown Attorney has conducted therein four inmates, all men, charged with the crime of murder, manslaughter, and the prisoner now before the Court, charged with rape. We found the Gaoler's premises and the prisoners properly kept as to cleanliness, regularity, etc., and the prisoners well cared for.

3. We would respectfully call the attention of the said Gaoler to the condition of the cells, as they might prove a menace to prisoners confined therein.

4. That the evidence given to the Grand Jury in the case of rape against the prisoner now before the Court, was sufficient to justify the finding of a true bill against the prisoner.

5. That the Gaoler of the County of the Lennox and Addington Gaol is entitled to the sum of $100 per annum, and we recommend that he be paid the same.

6. That the Clerk of the County of the Lennox and Addington Gaol is entitled to the sum of $50 per annum, and we recommend that he be paid the same.

7. That the Gaoler's Lunch Bill be paid with presentation of vouchers, and that the Gaoler be allowed the sum of $1.00 per day for the support of himself, his family and household, and that the Gaoler be allowed to discharge from further attendance at this Court.

L. L. GALLAGHER,
Foreman.

Court House, Napanee, Sept. 21st, 1909.

Jesse Moyer was shot while deer-hunting near Utica, N.Y.

TEETHING

soothes baby nervous and fretful, and stops pain in weight.

SCOTT'S EMULSION

is the best food medicine for teething baby. It nourishes baby's nerves and blood, and helps them for the teeth, hence the baby teething.

Get a small sample free.

Scott & Bowne, Toronto. 50c. and $1.00

Next Time You Buy New Shoes

make it a point to see the new McPherson models, which are an entirely Canadian product, and equal in every respect to the finest imported. It is worth the statement that equal quality and style have never been offered before at a popular price, and thousands of men and women insist on

McPherson Shoes

because of their genuine goodness. No sham, no make-believe, no nonsense of any sort, but the very best materials put together with all the skill and perfection of high-class custom work, coupled with painstaking attention to every detail. You can be absolutely sure of McPherson Shoes both as to quality and satisfaction, and to try them once means always to buy them.

Also Trunks, Suit Cases and Club Bags.

Royal Shoe Store
NAPANEE. S. G. HAWLEY, Manager.

PUT THE COOK IN GOOD HUMOR

by providing her with a sack of Noneush flour. Then she will have a chance to show for fair what a fine baker she is. With such fine flour as the Noneush she cannot make any excuses for poor baking. Order a sack to-day and see what lovely bread, biscuits, cake and pastry will be the result.

J. R. DAFOE.

County of Lennox and Addington.

Treasurer's Sale of Lands for Taxes.

County of
LENNOX & ADDINGTON,
To Wit:

BY VIRTUE OF A WARRANT under the hand of the Warden and the Seal of the County of Lennox and Addington, bearing date the 20th day of July, 1909, and to me directed, commanding me to levy upon the lands mentioned in the following list for arrears of taxes due thereon and the costs and charges set forth, and to proceed to sell the said lands, or so much thereof as may be necessary for the said purposes, I, the Treasurer of the Town of Napanee, by Public Auction, at the Court House, in the Town of Napanee, on TUESDAY, THE FOURTH 4th DAY OF NOVEMBER (AND THE FOLLOWING DAY IF NECESSARY) in the present year 1909, beginning at the hour of ten o'clock a.m. for the purpose aforesaid, will sell so much of the Assessment Lots as may be sufficient, and will please remember that this is a Strictly Cash Sale. Private terms will not be taken in settlement of purchase unless accepted by the bank on which the sale is drawn.

TOWNSHIP OF DENBIGH, ABINGER AND ASHBY

Description	Con.	Acres	Years Due	Taxes	Expenses	Total	Remarks
Lots 32 and 33, Denbigh	W.R.	100	3 years or over	$8.89	$3.75	$12.64	Patented
Lot 34, Denbigh	W.R.	100	3 years or over	8.89	3.75	12.64	Patented
Lot 37, Denbigh	E.R.	100	3 years or over	9.10	3.75	12.85	Patented
Lot 1, Denbigh	W.R.	100	3 years or over	18.07	3.75	21.77	Patented
Lot 6, Denbigh	E.R.	1	3 years or over				Patented
Part lot 23, Denbigh		4	3 years or over				Patented
Lot 27, Denbigh	W.R.A.	106	3 years or over	6.66	4.75	11.41	Patented
Lot 28, Denbigh	W.R.A.	100	3 years or over	7.49	3.75	11.24	Patented
Lots 3, 5 and 10, Denbigh	W.R.A.	307	3 years or over				Patented
Lots 16, 17, 18, 19, 20, Abinger	R.R.	504	3 years or over				Patented
Lots 17, 18, 19, Abinger	R.R.	300	3 years or over				Patented
Lots 8½, 13, 15, 34, Abinger	R.R.	307	3 years or over				Patented
Lot 36, Abinger	R.A.	99	3 years or over				Patented
Lot 1, broken front, Abinger		13	3 years or over				Patented
Lot 2, Abinger		3	66 3 years or over	84.81	12.60	97.41	Patented
Lots 13 and 14, Denbigh		3	186 3 years or over	16.78	3.75	20.53	Patented
Lots 17 and 30, Denbigh		3	186 3 years or over	8.21	4.00	12.21	Patented
Lots 31 and 32, Denbigh		3	102 3 years or over	9.20	3.75	12.95	Patented
Lot 5, Denbigh		6	100 3 years or over	7.49	3.75	11.24	Patented
Lot 12, Denbigh		7	100 3 years or over	3.85	3.75	7.60	Patented
Lots 4 and 5, Denbigh		7	100 3 years or over	24.85	4.10	28.95	Patented
Lot 34, Denbigh		7	3 years or over				Patented
Lot 33, Denbigh		8	3 years or over				Patented
Lot 36, Denbigh		9	3 years or over				Patented
Lot 1, Ashby		1	3 years or over				Patented
Lot 1, Ashby		2	3 years or over				Patented
Lot 1, Ashby		6	575 3 years or over	30.83	8.77	39.60	Patented
Lot 8, Denbigh		7	100 3 years or over				Patented
Lots 8 and 9, Denbigh		8	200 3 years or over	27.95	4.45	32.40	Patented
Lot 3, Abinger		9	100 3 years or over	12.68	4.45	17.13	Not Pat.
Lot 19, Abinger		3	100 3 years or over	13.72	4.55	18.27	Not Pat.
Lot 2, Abinger		10	100 3 years or over	28.80	4.25	33.05	Not Pat.
Lot 4, Abinger		10	100 3 years or over	28.80	4.25	33.05	Not Pat.
Lot 4, Abinger		11	100 3 years or over	30.57	4.25	34.82	Not Pat.
Lot 2, Abinger		11	100 3 years or over	30.08	4.25	34.33	Not Pat.
Lot 9, Abinger		14	100 3 years or over	17.80	4.25	22.05	Not Pat.
			Returned as uncollectable taxes				Leave Lots
Lot 6, Abinger		15	100 uncollected taxes	10.04	4.00	14.04	Not Pat.
Lot 10, Abinger		14	100 Returned as				Leave Lots
Lot 11, Abinger		15	100 uncollected taxes	16.40	4.25	20.65	Not Pat.
Lot 11, Abinger		14	100 Returned as				Leave Lots
Lot 13, Abinger		15	100 uncollected taxes	2.20	4.00	6.20	Not Pat.
Lot 7, Abinger		16	100 3 years or over	7.35	3.75	11.10	Not Pat.
Lot 8, Abinger		16	100 3 years or over	8.03	3.75	11.78	Not Pat.
Part lot 14, Abinger		16	1 3 years or over	11.89	3.85	15.74	Not Pat.
Part lot 15, Abinger		16	3 3 years or over				Not Pat.
Lot 33, Ashby		9	100 3 years or over	7.49	3.75	11.24	Not Pat.
Lot 34, Ashby		10	100 3 years or over	34.38	3.75	38.13	Not Pat.
Lot 39 and 33, Ashby		10	200 3 years or over	24.70	4.40	29.10	Not Pat.

TOWNSHIP OF ANGLESEA.

Lot 10	6	100	3 years or over	4.49	3.75	8.24	Patented
Lot 10	13	100	3 years or over	5.72	3.75	9.47	Patented
Lot 10	14	100	3 years or over	4.16	3.75	7.91	Patented
Lot 9	16	100	3 years or over	4.16	3.75	7.91	Patented
Lot 37	16	100	3 years or over	4.16	3.75	7.91	Patented

TOWNSHIP OF SHEFFIELD.

Lot No. 25	3	200	No return	7.35	3.75	11.10	Not Pat.
Lot No. 14	9	200	3 yrs & over	8.99	3.80	12.79	Not Pat.

TOWNSHIP OF CAMDEN.

Part lot 25, known as Water and Electric Light Co.	1		2 3 years or over	46.47	4.65	51.12	Patented

VILLAGE OF NEWBURGH.

Lots 24 and 25, known as Dundas Street	S.S.	Con.	N 3 years or over	17.19	3.95	21.14	Patented
Lots 24 and 25, known as Ann Street	S.S.	Mill Lot	N 3 years or over	4.97	3.75	8.72	Patented
Part of lot 23, known as Church Street	S.S.	Mill Lot	N 3 years or over	4.97	3.75	8.72	Patented
Part lot 23, known as James Murphy	S.S.	Mill Lot	N 3 years or over	4.97	3.75	8.72	Patented
Lot 1, re-survey	W.S.	Bridge	N 3 years or over	16.48	3.95	20.43	Patented
Lot 28, in John Vanloy		East	N 3 years or over	9.97	3.75	13.72	Patented

CYRUS EDGAR, Warden. IRVINE PARKS, Treasurer County of Lennox and Addington

County Treasurer's Office, Napanee, July 24th, 1909.

First published in The Napanee Beaver, at Napanee, in the County of Lennox and Addington, on July 30th, 1909.

Karn-Morris Pianos and Organs

We have acquired the Sole Agency for Frontenac, Lennox and Addington of the above famous Pianos and Organs, and will be pleased to call and see you if you are thinking of buying.

We are clearing out our stock of Buggies and Wagons at reduced prices to make room for our winter stock of Cutters and Sleighs.

We also sell the McCormick Corn Binder—the best on earth. When wanting Farming Implements or machinery of any kind, don't forget to give us a call

Toomey & Oswald, - - Odessa

ONTARIO ARCHIVES
TORONTO

Only Medicine That Did Any Good

After Suffering Tortures For Years, This Lady Found Happy Relief In "Fruit-a-tives".

Frankville, Ont., June 11th, 1908.

"I have received most wonderful benefit from taking "Fruit-a-tives." I suffered for years from headaches and pain in the back, and I consulted doctors and took every remedy obtainable without any relief. Then I began taking "Fruit-a-tives" and this was the only medicine that ever did me any real good. I took several boxes altogether, and now I am entirely well of all my dreadful headaches and backaches.

MRS. FRANK EATON

I take "Fruit-a-tives" occasionally still, but I am quite cured of a trouble that was said to be incurable. I give this testimony voluntarily, in order that others who suffer as I suffered may try this wonderful medicine and be cured."

(Signed) MRS. FRANK EATON.

"Fruit-a-tives" are sold by all dealers at 50c a box, 6 for $2.50 or trial box, 25c — or sent post-paid on receipt of price by Fruit-a-tives Limited, Ottawa.

HAIR NATURALLY ABUNDANT.

When It Is Free of Dandruff, It Grows Luxuriantly.

Hair preparations and dandruff cures, as a rule, are sticky or irritating affairs that do no earthly good. Hair, when not diseased, grows naturally, luxuriantly. Dandruff is the cause of nine-tenths of all hair trouble, and dandruff is caused by a germ. The only way to cure dandruff is to kill the germ; and, so far, the only hair preparation that will positively destroy the germ is Newbro's Herpicide—once you eliminate the germ, from disease, dirt, dye matter or dangerous drugs, it always thinks instantly; makes hair glossy and soft as silk. "Destroy the cause, you remove the effect." Sold by leading druggists. Send 10c. in stamps for sample to The Herpicide Co., Detroit, Mich.

T. B. Wallace, Special Agent.
1146 Bottles Guaranteed.

Muddled Brains

result from an overloaded stomach, sluggish liver, inactive bowels, or impure blood. Clear thinking follows the use of

BEECHAM'S PILLS

Sold Everywhere. In Boxes 25 cents.

ELLIOTT Business College

TORONTO, ONT.

(Corner Yonge and Alexander sts.)
A HIGH-CLASS SCHOOL. Enter any time. Graduates readily get positions. Write to-day for Handsome Catalogue.

ICE - ICE

Begin to-day and have your cutables in good shape for the table. Choice Groceries always on hand.

S CASEY DENISON

The Younger Set

By ROBERT W. CHAMBERS.
Author of "The Fighting Chance," Etc.

Copyright, 1907, by Robert W. Chambers.

But to board in her cabin, behind the mahogany of an undercurrent quickening for the first time, and be listened patiently and answered graver-ly, touched by her irresistible loneliness.

So when she said that she was tired of gayety, that she would like to study, he said that he would take up anything she chose with her. And when she spoke vaguely of a life devoted to good works — of the higher charity, of being morally equipped to aid those who required material aid — he was very serious, but ventured to suggest that she dance her first season through as a sort of flesh mortifying penance preliminary to her spiritual novitiate.

"Yes," she admitted thoughtfully. "You are right. Nina would feel dreadful if I did not go on or if she imagined I cared so little for it all. But one season is enough to waste. Don't you think so?"

"Quite enough," he assured her.

"And—why should I ever marry?" she demanded, lifting her clear, wise eyes to his.

"Why, indeed?" he repeated, with conviction, "I can see no reason."

"I am glad you understand me," she said. "I am not a marrying woman."

"Not at all," he assured her.

"No, I am not, and—the darling—doesn't understand. Why, what do you suppose? But would it be a breach of confidence to anybody if I told you?"

"I doubt it," he said. "What is it you have to tell me?"

"Only—it's very, very silly—only several men—and one nice enough to know better—Sudbury Gray"—

"Asked you to marry them?" he finished, nodding at the end of the cat.

"Yes," she admitted, frankly astonished. "But how did you know?"

"Inferred it. Go on."

"There is nothing more," she said without embarrassment. "I told Nina each time, but she continued to talk me for details, and the details were too foolish and too annoying to repeat. I do not wish to marry anybody. I think I made that very plain to everybody."

"Right, as usual," he said cheerfully. "You are too intelligent to consider that sort of thing just now."

"You do understand me, don't you?" she said gratefully. "There are so many serious things in life to learn and to think of, and that is the very last thing I should ever consider. I am very, very glad I had this talk with you. Now I am rested, and I shall retire for a good long sleep."

With which paradox she stood up, stifling a tiny yawn, and looked smilingly at him, all of the old self-confidence in her eyes. Then, suddenly mocking:

"Why suggested that you call me by my first name?" she asked.

"Some good angel or other. May I?"

"If you please. I rather like it. But I couldn't very well call you anything except Captain Selwyn."

"On account of my age?"

"Your age!" contemptuous in her confidence.

"Oh, my wisdom, then? You probably reverence me too deeply."

"Probably not. I don't know. I couldn't do it, anyway."

"Try it—unless you're afraid."

"I'm not afraid!"

"Yes, you are, if you don't take a chance."

"You dare me?"

"I do."

In her small head, bandaged above by her embonnet, "Sue Dhu" said: "I won't do it that way in all likelihood. It's got to be English for me

Personals

It is the desire of the publisher that all should take an interest in this column of The Beaver. If you have visitors with you, or are going away for a time, have word or send it in a post card.

Miss Maggie Gordon, of Yarker, spent last week at Enterprise.

Miss Lily Kerr, of Brampton, is visiting friends in Napanee.

Mr. J. H. Madigan, wife and two children, Toliero, Cal., were renewing acquaintances in town on Monday last. This was Mr. Madigan's first visit here in thirty years. They left on Tuesday for New York and Seattle.

Miss Ida Buck returned to her home at Moscow, after a week's visit with relatives at Bath.

Mrs. George Plum, of Toronto, is visiting this week at Mr. Irvine Vanalstine's.

Mr. Alex. Henry, Chief Inspector of the Union Trust, was in town on a business trip last week. He has just returned from Seattle, and speaks in glowing terms of the Canadian exhibit at that place.

Mr. and Mrs. P. W. Tronsdale, of Toronto, are visiting at Misses Burt's, Dundas st.

Mr. Frank H. Stevens is spending the week in Toronto, visiting his brother, Mr. Fred Stevens.

Mr. and Mrs. Ed. Burton, Toronto, are visiting Mrs. Geo. Matthews, Hawley; Mr. and Mrs. Wm. Welsh, Little Creek, and Mr. Robt. Moore, Big Creek.

Miss Annie Hewitt, who has been spending a couple of months at her home in Orillia, returned to Napanee on Wednesday.

Messrs. D. L. Hill, E. J. Pollard, F. S. Scott, Chas. Eyvel, Mr. F. Graham and Jas. Robbin spent a few days this week at Beaver Lake, fishing.

Miss Laura M. Claney, Enterprise, spent last week with her cousin, Miss Myrtle D. Milligan, Centreville.

Mrs. J. L. P. Gordanier, Morven, has returned home, after spending a week at Toronto exhibition, and visiting her son, Mr. J. Almon Gordanier.

Mr. and Mrs. Chas. Quinn returned to Lansdowne on Friday last, after a week's visit with their parents at Desmond. Miss Bessie Spitzer accompanied them home to spend a week.

The Beaver congratulates Mr. Albert LeRoy Bartlett, son of our former townsman, Mr. A. A. Bartlett, Rochester, N.Y., on winning a scholarship in the Mechanics Institute of that city. Roy has just completed his second year in the decorative arts and crafts course and the scholarship will entitle him to his third year tuition free.

Mrs. J. H. Allison, Campbellford, spent a few days last week in town, visiting her son, Mr. F. B. Allison.

Rev. Rural Dean Dibb preached Harvest Thanksgiving sermons to crowded congregations at St. James Church, Tweed, on Thursday evening, Sept. 16th, and at Trinity Church, Shannonville, on Sunday evening, Sept. 19th.

Misses Ida Buck and Lena Hannah Desmond, and Miss Ollie Saul, Camden East, spent Wednesday of last week in Napanee.

Miss Helen Grange Gordanier has returned to her home in Toronto, after visiting her grandparents, Mr. and Mrs. J. L. P. Gordanier, during the summer.

Mr. Percy Youmans, Newburgh, spent Wednesday in town.

Mr. Lockwood, of Enterprise, Addington, was the guest for a week of his cousin, Mr. John Hurst. Mr. Lockwood is a Grand Army man and pensioner of the United States. He fought in the war between the north and the south for four years and was in thirty-six battles. Mr. Lockwood was a boy of seventeen when he enlisted in the New York 22d Regt.—Brampton Times.

Mrs. Will Cronkright and little son Ernest have returned home, after spending seven weeks with her sister, Mrs. Johnson Wagar, South Napanee.

Mr. Frank Carey, son of Capt. Carey, of C.P.R. S.S. "Lake Erie", is the guest of Rev. W. H. Emsley.

Mr. James McKitrick and daughter, Miss Olive, Selby, spent Saturday in town.

Mr. Percy Rose, Westbrook, spent Tuesday last in Napanee.

Miss Catherine Abbott, of Empey Hill, is the guest this week at Mr. L. A. Scott's.

Miss Maria Shane and Miss Ruby Tuckett were in Kingston on Tuesday, en route for Watertown, N.Y., after spending three months in Canada.

Mr. and Mrs. S. M. Russell, Palace Valley, have returned after visiting relatives in Hamilton, Bright and Toronto.

Miss Katie Sharp, who has been for the last nine months visiting friends in Boston, New York and other places, spending the summer months in the beautiful town of New Baltimore, on the Hudson, returned this week to be present at her brother's wedding.

Mrs. Fred Smith arrived home on Friday from a visit in Saskatoon.

In NAPANEE it is
WALLACE FOR DRUGS
Everything Fresh and Good.

One car of Peat arrived.
Cracked and Ground Corn, pure Grain, Moullie Corn and Oats. Also Timothy and Clover Seed. Lowest prices for cash. Call and examine this feed.
J. W. PATTERSON
Camden East.

Mr. and Mrs. Willis Loucks and two children left on Tuesday for Edmonton, Alberta.

Mr. Ben. Platt, The Pines, and Mr. Roy Wagar, Stillwille, spent Sunday evening last with friends in Bath.

Miss Edna Card, Enterprise, Mr. Reuben Milligan and Mr. Henry Card, Centreville, are spending a few weeks visiting friends at Gladwin, Vassar and Bay City, Michigan.

Mr. J. R. Dafoe left on Tuesday for a trip to Moosejaw.

Miss Jessie Long, Mrs. T. E. McGill and little daughter Thelma, of Centreville, who were the guests of Mr. and Mrs. J. W. Berry, Deseronto, returned to their home on Saturday evening.

Mrs. Brodie, of Montreal, Que., was the guest of Mrs. W. A. Daly, a few days last week.

Mr. and Mrs. W. A. Bellhouse and two daughters arrived home last Friday from Stella, Amherst Island.

Misses Evelyn Grange and Hazel Haycock, Kingston, attended the Canoe Club ball on Wednesday evening.

Mrs. C. H. Finkle, Newburgh, left on Tuesday to visit friends in Boston.

Mrs. Edward S. Sheppard and her daughter Zena returned to New York last week, having spent the summer with her sister, Mrs. J. H. Gardiner, at Odessa.

Mr. Thos. Chalmers, Chalmers, is judging cattle this week at Cobourg and Bowmanville.

Mr. Kenneth Neville left on Monday for London, after visiting his parents.

Miss Madge Clapp left on Monday to visit friends in Orillia.

Miss Pearl Grieve is visiting with friends in Toronto.

Mr. Charles E. Priest spent a few days last week with his father in town, leaving on Saturday for Chicago.

Mrs. J. P. Hanley is visiting with friends in Belleville.

Mrs. (Rev.) Huffman and two children, St. Ola, are visiting her father, and other friends in town.

Mr. and Mrs. Jas. McGraw and children have returned home to Tweed, after visiting his sister, Mrs. Jas. Fitzpatrick.

Mr. Chenoweth, of Toronto, spent Wednesday with friends in town.

Mrs. (Rev.) Dowdell and two children, Sydenham, spent last week in town, the guests of Mr. and Mrs. J. C. Furnival.

Mr. and Mrs. E. H. Embury, Hayburn, left on Saturday to visit friends in Chicago.

Mr. and Mrs. W. T. Gibbard left on Tuesday for a month's trip to Edmonton and other western points.

Mrs. J. A. L. Robinson and son, Master Grieve, left on Tuesday for her home in Regina, after spending the past month in town with her parents, Mr. and Mrs. Geo. Grieve.

Miss Clara Sandercock, science teacher, arrived in town on Monday, to assume her duties in the Collegiate Institute.

Mr. J. J. Madigan, of Valleio, Cal., gave us a call on Wednesday. Mr. Madigan, who left here about twenty-nine years ago, has prospered in the far west. He is now serving his second term as Mayor of the city. Things have changed in Napanee since he left here, but he recognizes many of the old landmarks and surprised not a few of his former schoolmates.

Miss Schryver, Napanee, Ont., is visiting Dr. and Mrs. J. S. Watts, Oswego.

Mrs. C. Hendry, of Toronto, who has been spending the past week with Mrs. B. Booth, at Odessa, will remain until after the Odessa fair.

Mr. W. G. Wisters, of Selby, is spending a couple of months touring the western provinces.

Mrs. Jas. Fitzpatrick and Master James left on Saturday to visit friends in Chicago, Ill.

The Rev. E. Frazer Bell is in the Mary Fletcher Hospital, Burlington, Vermont, undergoing treatment for his eyes, which required a very serious operation. Dr. E. M. Twitchell formerly of Kingston, Can., performed the operation.

Miss Jean Gibson has been accepted in the Training School for Nurses at Brooklyn General Hospital, and enters upon her duties October 1st. She leaves on Saturday for New York, where she will visit a week with her uncle, Mr. Fred W. Shibley. Miss Edna Connoly, trained nurse of New York City, will be her companion.

Mr. R. A. Croskery, of Lindsay, was in town on Saturday and sold his house on Richmond street to Mr. A. E. Battle. Mrs. Croskery will remain in town with friends until the first of October.

Mr. R. G. H. Travers, of the Northern Crown Bank, left on Tuesday for Toronto, will go from there his father from there to New York to attend a banquet at the Waldorf Astoria given by Commander Peary, discoverer of the North Pole. There are 1,500 invited guests.

Mr. Thos. Chalmers, Portland, is away this week, attending Brockville and Cobourg exhibitions, as departmental judge on Dairy Cattle and swine.

Mr. and Mrs. F. L. Hooper arrived home on Thursday, after spending a few days in Quebec.

Mr. and Mrs. Wm. Cummins, of Deseronto, have returned from Europe, after having spent a month also at Hamilton and Penetang visiting her sister, Mrs. James Chamberlain.

Mr. and Mrs. Edward Chambers, of Deseronto, have returned from the exhibition at Toronto. They left on account a few days there, and report a good time.

Mrs. Wm. Rose, of Bath, spent a few days with Mr. and Mrs. Jas. Canning.

Mrs. Joyce, of Bayonette, has returned home, after having spent a month with her son, Mr. Sam Joyce, at Havelock.

Mrs. W. B. Graham has returned home from spending the week in Montreal with her friends.

Mrs. Frank Harrison, Tamworth Corners, returned home on Saturday, after spending a few days visiting friends in Napanee.

Mr. Chas. V. F. Meagher, of Meagher Bros., has returned home from a three weeks' canoe trip up the Kawartha Lakes, with a party of Lindsay friends.

Miss Margaret Gordanier returned on Tuesday from a pleasant visit with friends in Kingston and Lyn.

Mr. and Mrs. Jas. F. Nichols, of 85 Division St., Ottawa, have returned home, after spending a week in Toronto, visiting friends and attending the exhibition.

Mrs. Alex. Magee, The Pines, Adolphustown, and Mrs. Angus Harriott and daughter Blanch, of Prinyer's Cove, Prince Edward, were the guests of Mrs. L. M. Vandewater, Centre st., on Monday last.

Mr. George Spinks leaves to-day for Syracuse to join his brother Walter.

A distinguished gentleman in the person of Mr. H. J. Rose, Professor of Exeter College, Oxford, England, son of Dr. S. F. Rose, Pastor of Sherbourne St. Methodist Church, Toronto, was the guest of Mr. Jacob S. Foster, at Fairview, the home of Mr. and Mrs. M. C. Bogart, this week. Mr. Rose was a most brilliant and successful Rhodes scholar from McGill University, Montreal, where he graduated at the early age of twenty-one years. Entering Balliol College, Oxford, he soon won for himself fame by winning the Ireland and Craven scholarships. He was engaged as a Don at Exeter College before he had fully completed his course. Besides his capabilities as a student and Professor he is a distinguished military man.

Mrs. F. E. VanLaven returns home to-day, after spending a week in Montreal, the guest of Mrs. N. J. Holden, 4480 Western Ave., Westmount.

Miss Landers, of Toronto, is expected to take part in the programme at Trinity Church, Thanksgiving night.

Mr. James Vine and daughter, arrived home on Saturday, after a visit with friends in Toronto and St. Catharines.

Mrs. Thomas, of Rochester, N.Y., who has been visiting Miss Smith, East st., returned home on Wednesday.

Miss Draper returned to her home in Kingston last week, after spending a few weeks in town.

Miss Wildham, of Picton, who has been spending a few days in town, the guest of Miss Smith, East st., returned home on Wednesday.

Mrs. W. A. Bellhouse left on Wednesday for Hamilton, to visit her mother, who is ill.

Rev. S. F. Dixon, of Tamworth, has been in attendance at the Conference League Executive this week at Cobourg.

BIRTHS.

FREEMAN—At Napanee, on Sunday, Sept. 19th, to Mr. and Mrs. Fred Freeman, a daughter.

CHALMERS—At Napanee, on Saturday, Sept. 18th, to Mr. and Mrs. H. Chalmers, a son.

MARRIAGES.

MILLER — LOYST—At St. John's Church, Bath, on Tuesday, 14th Sept., 1909, Andrew C. Miller to Miss Nellette Loyst, by the Rev. A. L. McTear.

LAWRENCE — LOYST—At St. John's Church, Bath, on Wednesday, 15th Sept., 1909, Fred. P. eLawrence to Leoni Loyst, by the Rev. A. L. McTear.

WEBSTER — HAMILTON—At Napanee, on Monday, Sept. 6th, 1909, by Rev. G. W. McCall, Miss Maude Webster, of Napanee, to Mr. Frank Hamilton, of Toronto, (formerly of Napanee.)

DEATHS.

THOMPSON—At Napanee, on Friday, Sept. 17th, at the residence of his aunt, Roy Thompson, aged 29 years.

YEREX—At Napanee, at the residence of Edie Smith, on Sunday, Sept. 19th, Miss Jennie Yerex.

COBURN—At Richmond, on Monday, Sept. 13th, Mr. Norman Coburn, aged 29 years.

BLACK—At South Napanee, on Sunday, Sept. 19th, Harry S. Black, infant son of Mr. and Mrs. Selwyn Black, aged 14 days.

PARKS—At Napanee, on Wednesday, 22d Sept., 1909, Elias G. Parks, aged 79 years, 2 months and 2 days.

Ladies' Aid Range. This special ladies' stove is worth seeing, at BOYLE & SON'S.

Handmade lace and long boots always on hand, or made to order. WILSON BROS.

Mr. Asquith told a Birmingham audience last night that the House of Lords were masters of finance, and that should they reject the budget the Liberals were ready and anxious for a fight. Meaning seems to have been the scene for another assault by Suffragettes.

Lamps
Fancy Chimneys, Burners, Brackets, etc.
The Medical Hall—Fred. L. Hooper.

NEW ADVS. THIS WEEK.

Beautiful Millinery Opening

DELIGHTFUL STYLES

Differentness for every woman, individuality the trade-mark of the haunts of Robinson Co. Millinery Styles.

"So many styles here, I don't know which to choose, you'll walk till some new style leads," said a perplexed customer. Don't! Millinery fashions this season admit of individual preferences. Every style we show is, in a measure, founded on the fashions of the leading arbiters in Millinery. We could say—don't believe in styles that have run into a rut. We don't believe in offending taste that shows the fashionship of a single model of form in their fashioning. That's why we present so many different styles.

And the Opening is a Great Success

The styles are more notable than usual—because of the varied possibilities of fitting a hat to each style of face. Robinson Co.-Hats will be the vogue in Millinery.

THE LADIES' HOME JOURNAL
OCTOBER 1909
THE FIRST DEPARTMENT OF AMERICAN FASHIONS FOR AMERICAN WOMEN

American Fashions for American Women—the new and original department inaugurated in the October issue of The Ladies' Home Journal. No woman should miss this issue!

Newest Dresses for American Women. New Hats as seen by the American milliner. The Tailored Suit and Separate Coat. Fashionable Gowns and Wraps.

"What is New in Shirt Waists and Blouses" will appeal to every woman.

Practical and profitable ideas and suggestions in dresses and wearing apparel.

We have The Ladies' Home Journal Patterns for these styles. You'll want these patterns. Come to our store and look at them.

The Journal, itself, is on sale at our counter, each month, at 15 cents per copy.

...THE MOST FAVORED OF...

THE NEW FALL DRESS GOODS AND SILKS ARE HERE

The showing of Dress Goods Saturday evening was the admiration of the many who thronged our stores, the handsome collection of evening wear, consisting of fancy and plain Voiles, Mulls, Crepe Sublime, Satin finished materials, Veilings, etc. Also trimmings to harmonize with all the delicate colorings. Our Bead and Pearl Trimmings with drops and tassels to match make a very effective and dainty garniture, which certainly gives the gown a finish and touch that is pleasing to the eye. If you desire a Black gown we have the materials that will please you and would suggest jet for trimming—we are showing it in bandings, fringes, tassels and drops. If you wish it inexpensive we have it for you, if you wish out jet we have it for you, also another shipment in Jet Buttons to hand, in all sizes from 14 line to 50 line.

SUITINGS.—Do you want a Princess Dress and Coat? We can make it properly for you. Miss Crossland is in charge of our Dressmaking Department, and will be pleased to give you information regarding styles, etc. All the newest shades to select from, the dark rose, Catawba, raisin, wistaria, nubian, neapolitan, taupe, burgundy. Also a full range of staple shades, at all prices, in navy, brown, green, grey, black. You will save money by looking through our immense range before purchasing.

SILKS AND SATINS.—We are headquarters for Silks and Satins. We will not mention the different weaves, colors and prices, as space will not permit, but we do ask you to allow us the pleasure of showing you our immense range.

Fur Repairing.

We do all kinds of Fur Repairing. Keep in stock mostly all kinds of skins—fur tails, chains, heads, barrels, cords, muff beds, fur linings, etc.

Garments to be repaired should be brought in at once. Later on we cannot promise as prompt service. Enquire at our Fur Department on first floor.

Saturday Night Sale of
Women's Kid Gloves—79c pr.

To-morrow night, Saturday Sept. 25th, at the head of stairs on first floor we will sell real Belgium Kid Gloves, at 79c pair.

These gloves are all fresh new stock bought for sale purposes, and if you are here on time you can have size 6, 6½, 6¼, 6¾ in either black, navy, green, Amethyst, violet, purple, grey, tan. Some of the shades are in 5½ and 7 too.

This is the same glove that we sold Opening night. If you had some, tell others.

The Best Knitting Yarns.

The best knitting yarns are the cheapest in the end. Only yarns made of long combed wool are worth spending time to knit up into garments. To knit a soft short wool or brittle yarn is only waste of time. We're careful to stock only pure yarns.

CANADIAN 2 and 3 ply, black, grey, white, red, 50c lb.

IVANHOE is an imported yarn that we have been selling for several seasons. It is about size of a Bee hive yarn, but made from a glossy worsted yarn. Made in grey and black. $1.00 lb.

ROBINSON'S KANT BREAK SCOTCH FINGERING.—We call your particular attention to this yarn of ours. It is the strongest and best wearing yarn that we know of. It is well named, because with ordinary pull you cannot break it. We know it wears well and have no hesitation in recommending it. Try it. Made in Grey, Black, Red, White, 75c lb.

...LINOLEUM SALE...

Commences To-morrow. Continues All next week .... 39c yard.

The sale of English Linoleums announced last week, commences to-morrow. Remember there are eleven different patterns including block, floral, oriental and matting designs. Often sold as high as 50c yard.

This is an opportune time to get ready your kitchen and winter dining room floor covering. Linoleum will wear on a smooth floor for many years. Putting up stove time is soon here—take our advice and have linoleum put down before stoves are moved in.

A chance to buy English Cork Linoleum at the price of oilcloth does not come every day.

Fancy Pillow Tops.

One window has been devoted to a showing of the latest in Pillow Tops. Call and see them. A full line to select from.

New Lithographs, at 25 cents. Art Tapestry, at 25 cents.
Souvenir Tops, 25 cents. Novelty Tops, 50 cents.
Satin Orientals, $1.00.
Bolting, Silks, Hand Embroidered, 50c and 75c.
Silk Cords and Dresden Scrims for frills to match.

More Individual Guest Towels.

With our new shipment of Old Bleach Linens is another ten dozen lot of Individual Guest Towels.

The Guest Towel idea is a comparatively new idea for home use. They are quite small, 14x22 inches, the idea is to hang up a half dozen or so on the towel rack of the guest or bath room. As a towel is only supposed to be used once before washing, it saves laundry expense.

They make a popular and useful wedding gift. Nicely boxed just as they come from Ireland. Dozen to a box, $3.00.

Men Are Sick and Tired

Of their summer togs and are buying autumn and winter clothes more freely than we ever have in September. It's worth doing too, for we have put so much of fashion and newness into our clothing and furnishing stock that the careful dresser wants early choice. We no longer have hundreds of suits as alike as pigeons—it's loss, air or sight of a pattern—individuality, and so one also has the same patterns. The house of "W. G." Clothing is the "Sovereign" Brand Clothing and is so thoroughly good and so thoroughly stylish that their business is the largest clothing business in Canada.

MEN'S SUITS.—Single and double breasted. The better kinds, at from $12.00 to $20.00. Special values in cheaper grades at from $6.50 to $10.00.

MEN'S AND YOUTH'S OVERCOATS.—It is not what you pay us, but what we give you that forms the basis of our good values. Prices $5.00 to $20.00.

MEN'S AND BOYS' REEFERS, splendid, solid Fleet Cloth, handy, comfortable and durable, all the handy qualities at lowest prices.

BOYS' AND CHILDREN'S SUITS—You can always be sure that whatever price you pay for a Boy's suit at Robinson's, you will get your honest money's worth. In small sizes from 20 to 24. Prices are $2.50 to $3.50. In sizes 25 to 28, $3.50 to $6.00. Sizes 29 to 34, $3.50 to $6.50.

BOYS' OVERCOATS—Scotch Cr. Juvenile Overcoats are the most stylish Boys' Overcoats in Canada. Let us show them to you. Prices $2.50 to $12.00.

Men's Merchant Tailoring

Shall we make your Fall Suits and Overcoats? The service we give is equable, smart, good. Twenty dollars is the suit price that many stop at—and we can do wonders for you at $20.00. In the higher prices we excel.

Men's Serge Suits—Single-breasted—Blue or Black.

Blue Suits are all the rage, and it is hard to find really good clothing in the market now. We were fortunate last spring in placing a large contract with one suppliers, and to-day we have the very best clothing in Canada at $7.50, $10.00, $12.50, $15.00 and $17.50. These are absolutely perfect garments. You will never have to complain of poor fit, poor trimmings or poor workmanship. You will never have to complain of poor wear, for there is no wool. Come to us and we will be pleased to show you the best clothing values.

Allowed Something for Nothing.

The farmer is one man to whom farmers are often the goods sold for over the counter, and it is the farmer who gets the least quality. If their goods are bought from the various city premises, there in other goods, or the quality of their goods, they get honest, straight legitimate and reliable goods and we believe that a farmer should get such a treatment. Is it reasonable that the quality of the goods sold to farmers should be inferior to that sold to others? Is it reasonable that a merchant has to allow something for nothing? Is it least reasonable?

The Robinson Co., Limited.
Is Napanee's Clothiers. Napanee, Ontario.

ONTARIO ARCHIVES
TORONTO

Expert Tailoring

Autumn, with her golden hues and mellow colorings, is with us again. We extend to all the season's greetings, and with it an earnest invitation to visit this Big Tailor Shop and see how well we have succeeded in preparing for your fall needs in made-to-measure Clothes. From the finest worsted fabrics, down to those of sturdier weaves, you will find we have the largest and best assortment of woolens carried by any store in this vicinity. Our Big Tailor Shop is now aglow with the spirit of autumn tailoring, and a cordial welcome awaits you.

You are in your clothes all the time you are awake,—you manage the world's affairs, transact business, meet strangers, welcome friends, make love and are married, go to church, in fact, spend two-thirds of your life "in your clothes". "All of us can't be Tailors". True enough—which is all the more reason why you should buy clothes that have a pedigree, a reputation, and a guarantee at the back of it.

Our Clothes will stand the most searching examination inside and out. They are made of the most dependable materials in one of the best equipped tailor shops in Ontario, and sold with an unqualified guarantee—"satisfaction or money refunded." Does it pay, or is it good business, to be indifferent when buying your clothes? Figure it out.

The Norfolk Suit

Our Boys' Department is full to overflowing with the newest ideas from the best makers of Boys' Clothing in Canada.

Foremost among our favorite styles stand Norfolk Suits. The materials were selected for their wear-resisting and shape-retaining qualities. Prices range from $3.00 to $5.00.

3-piece Suits in all sizes from 27 to 33, at $3, $4, $5 and up to $7.

Good odd Pants for boys in all sizes, made from good wearing tweed—50c, 75c and $1.00.

J. L. BOYES

BORAX SOAP.

The new Laundry Soap, 5 cents a bar, at Wallace's Drug Store. We honor the coupons, giving one cake Infant's Delight Soap free.

BUY NEILSON'S AND BE SURE.

Neilson's Dutch Bitter Sweet Chocolates is the richest piece of confectionery put up in Canada. Every chocolate in the box perfectly fresh every time. Sole agency for Napanee—Wallace's Drug Store.

TOMATOES WON'T SPOIL.

If you use Preservaline in your catsup or chili sauce it will keep them indefinitely. 10 cents a package at Wallace's Drug Store. Sent by mail on receipt of price.

ONE FOR 25c., OR 3 FOR 21.00.

At Wallace's Drug Store you can get one 50c. package of Frutatives for 25c. or 3 for $1.00. Also one 50c. bottle of Canadian Hair Dye for 25c., or 3 for $1.00. The Frutatives we will send by mail on receipt of price and stamps for postage. The Hair Dye we cannot send by mail. T. B. WALLACE, Phm.B., the Prescription Druggist.

COAL.

I have a full stock of coal. Anthracits of best quality, all sizes. Egg, Stove, Nut, Pea, select Thin Vein Youghiogheny Steam, the best mined Pennsylvania Pea Smithing has no equal. Blue Grass Cannel does not soap or throw sparks to burn rugs or carpets.

38 F. E. VANLEUVEN.

PRIVATE SALE.

At the residence of Mrs. W. A. Carton, West st., commencing to-day: walnut parlor suite, walnut bedroom set, walnut sideboard, fancy parlor lamp, table, gas fixtures, Champion range and box stove. 39a

BAY CIRCUIT SERVICES.

Sunday, Sept. 26th, 1909.
Anderson, 10.30 a.m. Hay Bay, 2.30 p.m. Gretna, 7 p.m.
The pastor at each service.
Wednesday, Sept. 29th, 1909.—The Mission Circle will meet at Gretna church.

PARISH OF TAMWORTH.

Sept. 26th, Missionary Sunday.
Marlbank, 10 a.m.
Enterprise, 2.30 p.m.
Tamworth, 7 p.m.
The Rev. Dr. Gould, missionary from Palestine, will give an address at each service. Strangers welcome. Collection for the Missionary Society.

PIE SOCIAL AT HAWLEY.

The Ladies' Aid of Bethel Church, Hawley, will give a pie social at the church on Thursday evening, Sept. 30th. A good programme will be rendered, and an abundance of pie and coffee served. Admission, adults, 15 cents; children, 10 cents. Doors opened at 6.30 o'clock. Come and enjoy a pleasant evening. Everybody welcome. 39a

HARVEST THANKSGIVING SERVICES, PARISH OF SELBY.

St. Jude's, Strathcona, Tuesday, Sept. 28th.
St. Jude's, Kingsford, Wednesday, Sept. 29th.
St. John's, Selby, Thursday, Sept. 30th.
Each of these services will be at 10.30 a.m., with celebration of the Holy Communion, and the special preachers will be the Rev. A. H. Creegan, of Tyendinaga; the Rev. Rural Dean Dibb, of Napanee, and Rev. J. W. Jones, of Tamworth.

A GRAND SUCCESS.

The second annual ball of the Napanee Canoe Club was held in the Town Hall here on Wednesday evening, and was a decided success from every standpoint. The Gananoque Orchestra furnished excellent music and were highly complimented on their efficiency. The decorations were elaborate, and the hall looked even prettier, if possible, than on many previous occasions of this nature. Great credit is due the lady patronnesses for the excellence of the supper, after which dancing was resumed and continued until the wee sma' hours. The large crowd in attendance pronounced this function the best ever, and Mr. E. R. Fitzgerald, the Secretary, is to be congratulated on the success of the undertaking, as well as the many willing workers who assisted him. Before supper was served, Dr. Leonard presented prizes for the regatta held in the afternoon, as follows: D. Jemmett, 1st prize, for highest points; H. Stacey, 2d prize. C. Winter, 1st prize, for highest points, junior. Also the Commodor's cup for highest points during the year was won by B. Jemmett.

BASEBALL MATCH.

On Saturday last a friendly game of baseball was pulled off at the Napanee driving park, by a junior team from Deseronto and a junior team of Napanee. Napanee won the toss and took the field. Smiling John Wilson went into the box (fat enough from it), for Napanee, and held the heavy hitters from Deseronto to a single hit. In Napanee's half they got a man, with two out; then the pitcher pulled himself together and struck the third man out. In the second innings Napanee made one run, and in the third Deseronto scored two. Then the Deseronto thought they had better change pitchers, and got Steacy in to pitch. Steacy's last three innings were in succession. In the fourth Napanee went after Roach, and when the fog had cleared away and the runs were counted up, it was found that four men had crossed the rubber. Deseronto did not score again until the seventh, when a catch hit and an error left them one run to the good. Napanee was not the only one who scored; Napanee went after Roach again and scored three runs. In the eighth, a third was put in stand against our heroes, but he proved an easy mark for the hairy looking locals, but fast fielding choked Napanee from scoring. No more scoring was done by either side, and the final score stood 8-2 in favor of Napanee. One feature of the game was the superb pitching of Wilson and the fast fielding of Fitzpatrick and Stark. Deseronto also tried to do some grand stand plays, but generally ended in an error.

Score by innings—

	1	2	3	4	5	6	7	8	9
Napanee	1	1	0	4	0	1	0	1	0
Deseronto	0	0	1	0	0	0	1	0	0

Umpire—Roach, of Deseronto.

You get the best in Rubber Boots when you buy a pair of "Bay State" rubbers. At WILSON BROS.

The Corby Razor Strop is guaranteed to put a keen razor edge on any razor, whatever. BOYLE & SON'S.

PRESBYTERIAN HITS-BOX SOCIAL.

You are invited to bring your hits-box to the social on Friday, October 1st. Admission 25c. Good programme. Silver collection. 39b

OBITUARY.

On Sunday last the death occurred of Miss Sarah Jane Vrooe, at the home of her uncle, Mr. Wm. Dafoe, Napanee. Miss Vrooe had been quite an invalid for some months, and for a number of years Miss Vrooe was a very patient sufferer. Besides her uncle she leaves two brothers, Monroe, of Napanee, and George, of Detroit, Mich. The funeral took place on Tuesday afternoon, interment being made in Bayside cemetery. The family have the sincere sympathy of a large circle of friends in their bereavement.

RALLY DAY SERVICE.

Rally Day service in the Western Methodist church last Sunday was a very profitable and pleasing one. The church was beautifully decorated with flowers. The singing by the school was bright and joyful. Paul's First Missionary Journey, given by the Primary class, under the direction of Mrs. Smith, their teacher, was certainly very interesting. Master Lot Mine rendered "Oh City Fair" very sweetly. The duet "Abide With Me" sung by Misses Alla and Muriel Paull was beautiful, their voices harmonizing so well together while the solo of Miss Alla Paull, "A Dream of Paradise", came as a great surprise to those who never heard her before. Every word was distinctly understood by all, and her manner is pleasing and unaffected. The two young ladies are pupils of Madame Cochrane, and certainly do her credit. Miss Myrtle Stevens' talk on "What the Sunday School means to Young People" was listened to with great attention, for it was extra good. Mr. Gibbard is certainly to be congratulated on having such talent in his school. Mr. H. V. Pralliet takes Mr. Gibbard's position as superintendent while the latter is absent in the west.

Good Stove Polishes in paste and liquid form Nonesuch Polish, none better, pipe enamel, Aluminum and brushes to put it on, at BOYLE & SON'S.

A North Pole Message

Cold weather coming. Be sure to get all your window glass in before it reaches you. Buy nothing but Pilkington's (English) at The Medical Hall. Fred. L. Hooper. It is free from flaws and uniform thickness.

Cook and Peary, Explorers.

WANTED

We are prepared this year to handle any quantity of Corn, Tomatoes and Pumpkin, outside of our contracts.

If you have Corn to offer, bring a few ears as a sample, as all varieties will not answer our purpose.

Call at the factory at once and learn prices and make arrangements.

NAPANEE CANNING CO., LIMITED. 39b

Brisco OPERA HOUSE

Wednesday, 29th Sept., 1909

"A KNIGHT FOR A DAY"

A Merry Musical Comedy.

Splendid Cast and Stage Equipment. One of the highest class Musical Comedies on the road today.

Prices, 25c, 50c, 75c, $1.00, $1.50.

—Do you wish
—to obtain the
—best value in
—BOOKS,
—STATIONERY,
—CHINA and
—FANCY GOODS?

Then call at

Paul's

Do not forget that there are no patterns as perfect as

BUTTERICK PATTERNS,

and you may obtain them at

A. E. Paul's

GOLF.

The annual competition for the Championship Cup, presented by the members of the Napanee Golf Club, on September 22nd, resulted as follows. The score:

	Gross	Handicap	Net
Dibb	95	18	77
Warner	92	15	77
Bogart	92	15	77
Smith	96	18	78
Lockwood	99	18	81
Gibbard	96	15	81
Dafoe	96	15	81

Mr. W. C. Smith made the best gross score of 88, but Dibb and Warner tied for best net.

A close contest every Cold Cure. Put up in 25c. and 50c. sizes. Sold by all druggists. Ask your druggist for it. Refuse substitutes. Manufactured only by The Catarrhozone Co., Kingston, Ont.

FINE ATTRACTION COMING SEPT. 29th.

"A Knight for a Day", the merry musical comedy that has had such a success at the Bijou Opera House in Belleville, Ont., will be the attraction at the Brisco Opera House on Wednesday, Sept. 29th, with a splendid cast and stage equipment. The first scene of this play is laid in Evanston, Ill., and the second scene on the island of Corsica. "A Knight for a Day" is a musical comedy of the customary kind as regards both music and matter, but it is an unusually good entertainment, and the admirers of musical comedy, abundant vaudeville and dashing, strenuous stage movement will have nothing to regret if they patronize the performance. The music is among the best that Mr. Hilliard has selected to his credit, and he is already ordered high in the musical comedy market. He has written a number of tunes, all of which will be whistled, and he has orchestrated them with a taste and great fantasy which add to their effectiveness and give them a value above that possessed by those of the average musical comedy score. "I'd Like Another Situation," "Like I Used to See Saw", "The Little Girl in Blue", "I'm Married Now" and "Whistle When You Walk Out," all will know the widespread popularity that is enjoyed by catchy music of this variety. One of the enjoyable features of this entertainment is the American Beauty Chorus, which adds greatly to the charm and tunefulness of the piece.

Lord Balfour of Burleigh is in New York on his way to Canada.

On Saturday, Sep. 25

We are going to give goods away. Mr. Pratt has chosen an interval of ten minutes, (the time of this interval known only to himself) during which we will give you what you require in our goods FREE.

If you don't happen to be lucky enough to buy during the chosen 10 minutes, our prices are as this, so you have nothing to lose:

Psychine	Reg.	.50
Psychine	Reg.	1.00
Psychine	Reg.	2.00
Pierce's Remedies	Reg.	1.00
Frutatives (genuine)	Reg.	.50
Nervilline	Reg.	.35
Electric Oil	Reg.	.25
Dodd's Kidney Pills	Reg.	.50

.45
.90
1.80
.85
.39
.26
.22
.35

Joseph's Pharmacy

Fall is the time to paint. Your work is done, paint preparation done, and you have time to paint. Paint in winter. Mural-paint is the best and prettiest paints and oils from BOYLE & SON.

Millinery Opening —at— A. WALKER'S ENTERPRISE.

Owing to extensive repairs, our Millinery Opening is delayed, and will take place Saturday, Oct. 2d. We have been fortunate in securing Miss Lewarby to take charge of our parlors, and as our stock is very large we have decided to cut prices to move it out quickly. It will pay you to hold your orders until you have seen our stock and prices.

ALONZO WALKER 39b

Fall Suitings and Overcoatings

Stylish, Perfect Fitting, Shape Retaining, Best of Trimmings, Popular Prices.

JAS. WALTERS Napanee, - Merchant Tailor

—Peninsular Range.
—Easily controlled.
—Economical on fuel.
—Right or left handed.
—Low and high closets.
—Every one a good baker.
—Sold on its merits.
—Satisfaction guaranteed.

Sold only by

M. S. Madole

Phone 13.

We have a swell line of Furnishings for Fall, Ready for your inspection. Beautiful Goods. Popular Prices.

D. J. HOGAN & SON

Doxsee & Co.

Millinery Opening

Saturday, Sept. 18th

and following days.

Doxsee & Co.

The Leading Millinery House.

On Sale

Berlin Wool, 7c a skein.
Corticelli Embroidered Silk, 7c a skein.
Hair Switches at cost.

M. L. Allingham

—Regular meeting of Court Napanee, No. 30, I.O.F., this (Friday) evening.

See the new fall styles in Dr. Reed's cushion soled boots for men. WILSON BROS.

—There will be service held in St. Thomas' Church, Morven, on Sunday, Sept. 26th, at 3 p.m.

—Exhibits we omitted to mention at our Fair last week were Vanluven Bros.' Newcombe Player Piano, J. H. Fitzpatrick's extracts, etc., and J. W. Courtney's leather, rugs, etc.

—If you have lost any article, the best way to recover it is to insert an advertisement in The Beaver, and thus assist the finder to place it in the hands of the rightful owner.

—Mr. C. O. Kaylor sold his handsome Chestnut mare this week to Rev. H. S. Spence, of Tyrone. Mr. Spence is to be congratulated. He takes a good one among good ones in the Darlington County.

—F. S. Richards & Co. are in receipt of the prettiest and most up-to-date photograph outfits in Ontario. They have a special instrument for taking family groups, the latest invention, one that will take every person out of sight. Their cabinet work is recognized second to none produced in any gallery.

—If you use Ales, Wines or Liquor why not get the best by buying them from Jas. Fitzpatrick, John street. All the best brands in Rye, Scotch and Domestic goods, at prices that are right. 'Phone 102.

—The two piers for the new bridge were completed this week, and are indeed two substantial looking structures. Great quantities of stone, some weighing five and six hundred pounds, which were used in the old abutments, are being hauled away, and the surroundings are beginning to look much better.

—Dr. W. G. Jordan, M.A., Professor of Hebrew and Old Testament Exegesis in Queen's University, Kingston, and author of several books including "Biblical Criticism and Modern Thought", will conduct the services in the Presbyterian church next Sunday. Dr. Jordan's marked ability as a preacher is very generally recognized.

FRESH BABY FOODS

Did it ever occur to you that the vary or infants is simply the finest quality of the foods you give them are

Perfectly Fresh

Every week fresh shipments of these foods are received at

Wallace's Red Cross Drug Store.

Nestle's Milk Food ..... 30c. and 1.20
Nestle's (Hospital size) ..... 55c. and 2.20
Horlick's Malted Milk ..... No. 2, 50c. 83.75
Robinson's Patent Barley 25c. 50c. 1.00
Imperial Cream 25c. 50c. 1.00
Fitzsimons Breakfast ..... 25c. and 50c.
Peptonoids Powder ..... 50c. and 1.00

NOTICE—We do not cut any of the above prices, but guarantee every package of Baby Food bought at our Store to be perfectly fresh.

We are headquarters for Nipples, Brushes, etc.

T. B. WALLACE, Phm.B.
The Prescription Druggist.

—Odessa Fair next Friday.

—Thanksgiving Day, Monday, Oct. 25th.

—The dredge is down as far as Campbell's Rocks.

—Guy Bros.' Minstrels at the Brisco Opera House to-night.

—Quite a large number from Napanee attended Picton Fair yesterday.

—Mrs. J. W. Jewell had the misfortune to sprain her ankle on Tuesday last.

—Mr. James Stark is putting in waterworks, etc., in his residence, corner of Mill and West sts.

—The postoffice is undergoing extensive repairs, such as sewer flushing, painting and pointing by a government man.

—Cole, of Deseronto, was the winner of the five-mile Marathon race at Tamworth yesterday. Time, 30 minutes and 26 seconds.

—The Gibbard Furniture Co. are rushed with orders, and the entire staff of the factory is working every night from 6.30 to 10 o'clock.

—The large sprinkler has been cut off the pay roll of the town, and the small one is doing the work on Dundas street, this week.

—Addington Fair was held at Tamworth yesterday. A complete report of the prize list will be given in next week's issue.

—Mr. Stanley Files brought to our office on Wednesday a soft shelled egg with a small perfect egg joined to it on one end.

—Amateur photographers may be interested by a display in Wallace's window in a few days, some of which had the honor of hanging in the competition at Montreal, recently.

—The trial of the criminal case at the Fall Assizes on Tuesday, was held "in camera", the public being excluded. We understand that this is the only time that this has occurred in Napanee.

—Street Commissioner Lowry has the piers completed for the new bridge at the east end of the town, and the steel work is expected to arrive next week. The piers are very substantial looking structures and a credit to the Commissioner.

—The Ernestown Agricultural Society have their new palace completed and the building does credit to the village and the committee in charge. A track is being prepared and the ground put in fine shape. Everything is said to make the fair on Oct. 1st a record-breaker.

—Marsden Kemp, specialist in piano treatment and tuning, has just finished an engagement of 6 months in Picton, and will be in town on Monday. As Mr. Kemp has made canvassed other than pianos in over 16 years, orders must be left at Wallace's Drug store.

THE LIVING AGE for September 25th completes Mrs. Francis's story "Hardy-on-the-hill," which has held the unflagging attention of the readers of the magazine during the past year; and the number for October 2d opens a new serial "Happened," by Ashton Hilliers, a writer whose literary charm and skill in the drawing of character put him in the same class with De Morgan.

McIntosh Bros.

NEW GOODS ARRIVING EVERY DAY IN Wrapperettes, Flannelettes, Underwear, Hosiery, Belts, Collars, Dutch Collars, Gloves, Handkerchiefs, Purses, Bands, etc.

P.S.—All Public School Supplies.

FAIR McINTOSH BROS. FAIR

E. SAYE, Manager.

ONTARIO ARCHIVES TORONTO

The Money You Save Saves You

from worry—want—debt—humiliation. A comfortable Bank Account gives one an easy mind, self-confidence, and the power to take advantage of every opportunity that comes to better one's position.

THE STANDARD BANK OF CANADA

Established 1873 77 Branches

gives Savings Depositors, whether their accounts be large or small, the most courteous service.

Make a beginning at once with a Deposit of One Dollar or more, in our Savings Department.

Deseronto Branch R. J. S. Dewar, Manager.
Newburgh Branch J. R. Fraser, Manager.

Brighten Up for the Winter Months

The next few months will be spent indoors. You should make your house look as attractive as possible inside. Floors should be repainted or revarnished, wainscoting cleaned and painted, stove pipes enameled, cupboards, shelving, furniture, walls, radiators and everything in and about the house "brightened up." Sherwin-Williams Brighten Up Finishes include a paint and varnish and stain and enamel for every purpose. You will find the operation of "brightening up" not laborious, but interesting, and the improved appearance of your house will delight you. Ask your dealer for

SHERWIN-WILLIAMS
Brighten Up Finishes

Made in Canada The Sherwin-Williams Co. Montreal Toronto Winnipeg

TWENTY-FOURTH ANNUAL EXCURSION TO

NEW YORK

VIA

NEW YORK CENTRAL LINES
"AMERICA'S GREATEST RAILWAY SYSTEM"

October 5th and 6th, 1909

$6.00 Round Trip $6.00

Stopping at Kingston and St. Lawrence Division north thereof.

TICKETS GOOD TEN DAYS

Apply to any New York Central ticket agent for folders and other information, or write to

J. D. McDONALD, D.P.A., Toronto.

W. H. NORTHROP, General Agent, Watertown, N.Y.

FREE TO YOU—MY SISTER

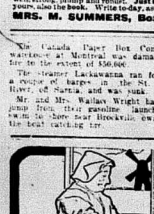

FREE TO YOU AND EVERY SISTER SUFFERING FROM WOMEN'S AILMENTS.

I am a woman.
I know woman's sufferings.
I have found the cure.
I will mail, free of any charge, my home treatment with full instructions to any sufferer from women's ailments. I want to tell all women about this cure—you, my reader, for yourself, your daughter, your mother, or your sister. I want to tell you how to cure yourself at home without the help of a doctor. Men cannot understand women's sufferings. What we women know from experience, we know better than any doctor. I know that my home treatment is a safe and sure cure for Leucorrhœa or Whitish discharge, Ulceration, Displacement or Falling of the Womb, Prolapse, Scanty or Painful Periods, Uterine or Ovarian Tumors or Growths, also pains in the head, back and bowels, bearing down sinkings, nervousness, creeping feeling in the spine, melancholy, desire to cry, hot flashes, weariness, kidney and bladder troubles and backache. Guided by some one who knows.

I want to send you a complete 10 days treatment entirely free. Write to me to-day and I will tell you how you can cure yourself at home, quickly and surely. All I ask you to do is, if the treatment a completely trial; and if you should wish to continue, it will cost you nothing to give me a week or two of healthful enjoyment. It will cost you only sixty cents a week, or less than ten cents a day. It will not interfere with your work or occupation. Just send me your name and address, tell me how you suffer, if you wish, and I will send you the treatment for your own use, entirely free, in plain wrapper. Do not delay, but write to-day. It will also send you free of cost, my book—"WOMAN'S OWN MEDICAL ADVISER" with explanations and illustrations showing why women suffer, and how they can easily cure themselves at home. Every woman should have it and learn to think for herself. Then when the doctor says—"You must have an operation," you can decide for yourself. Thousands of women are using this home treatment and report results. Write to-day. Address in full: MRS. M. SUMMERS, Box H 227, WINDSOR, ONT.

The Canada Paper Box Company's warehouse at Montreal was damaged by fire to the extent of $50,000.

The steamer Lackawanna ran foul of a couple of barges in the St. Clair River, off Sarnia, and was sunk.

Mr. and Mrs. Wallace Wright had to jump from their gasoline launch and swim to here near Brockville, owing to whom she eloped from a Toronto contest.

The August bank statement shows a satisfactory increase in deposits, and an extension of commercial and call loans.

Political feeling is running high in the Island of Mariuge, and blood has already been shed.

Stella M. Talbot was married at Niagara Falls, N.Y., to Fred Maguire, with the best wishes of a large circle of friends.

The Toronto Industrial Exhibition opened on Saturday with fine weather and a large attendance. The exhibits are numerous and good.

The Grand Trunk Railway Company has issued a circular announcing that the Canadian Pacific Railway Company has been granted running powers over the Grand Trunk Pacific, and the Tramping Lake district. The party is in charge of the Lure Land Company.

A. S. Kimmerly is selling berry baskets $3.20 per 1000, Fire Boxes finest $3.20 per 1000, 4 lbs. new Raisins 25c., 22 Nutmegs 5c., 50 Clothes Pins 5c., 1 pail 25c. for Eggs. Granulated Sugar 4.75 per 100. Our 25c. Tea has no equal. Full stock Rubber Rings for self sealers. I have plenty of Shorts and Bran.

Mr. Charles McBeath of Aberlovie, who fell from the top of his silo, died from his injuries.

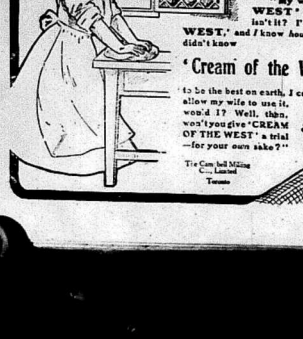
NO. 8
Says the Miller:
"My wife bakes with 'CREAM OF THE WEST' FLOUR! That's a pretty good sign, isn't it? I'm the Miller of 'CREAM OF THE WEST,' and I know how it's made. If I didn't know
'Cream of the West' Flour
to be the best on earth, I certainly would'n't allow my wife to use it, would I? Well, then, won't you give 'CREAM OF THE WEST' a trial —for your own sake?"
The Canada Milling Co. Limited
Toronto
The Daily Grind

KINGSFORD.

We are having fine weather now for ploughing.—Mr. J. Dafoe is building a new brick house.—Mr. H. Brennan spent Sunday at home with his family.—Mr. Henry Smith, of Point Ann, visited his home on Sunday.—Mrs. P. Nash visited at Mrs. H. McNeill's, Sunday.—Mr. and Mrs. Harry G. Dafoe, of Strathcona, visited at T. Dafoe's, Sunday.—Mr. and Mrs. Fred Doyle and sister Maggie of Herkimer, N.Y., have returned to their home, after spending the summer with Mr. and Mrs. Thos. Murphy.—Mr. Albert McCullough, wife and sister spent Sunday at James McCullough's.—The heavy frosts at night make us think winter is drawing near.

WILSON'S CROSSING.

The weather is ideal, and the farmers are hustling at a great rate.—Mrs. Wm H. Hinches spent a couple of days recently in Napanee, the guest of her cousin, Miss Lizzie Paisley.—Mr. and Mrs. Baptiste Wilson spent Sunday in Marlbank, the guests of her sister, Mrs. Simpson. We are pleased to say Mrs. Simpson continues fairly well for her.—Mrs. Dr. MacCormack and little daughter Vera Jean, Napanee, drove out last Sunday and spent the day with Mr. and Mrs. J. Wm. Wilson.—We are sorry to say Mr. Clancy is no better and no hopes of his recovery is entertained.—Mrs. A. M. Lloyd, of Tweed, is in attendance on her father at present.—Mrs. Tom Paisley was the guest of her sister, Mrs. M. Dillon, last week.—We are glad to say Mrs. Dillon and little daughter are doing well.—Master Ross Loucks has been under the doctor's care for the past two weeks, but is now convalescing.—Mrs. G. A. Wagar has been confined to the house, suffering from a severe cold, but are glad to say she too is improving.—Miss W. Card spent a few days lately with Mrs. J. F. Wilson.—Mr. and Mrs. Robert Switzer are visiting friends near Sandhurst and Bath.—Mr. and Mrs. Fenwick and little daughter are the guests of Mr. and Mrs. Ed. Fenwick, Sunday.

Children Cry
FOR FLETCHER'S
CASTORIA

WINDSOR.

Mr. and Mrs. John Richmond and Miss Bawley, of Marlbank, spent Sunday at Mr. Nelson Richmond's.—Mr. Jacob Wagar spent Sunday with his daughter, Mrs. James Richmond.—Mr. Willis Anderson spent Sunday afternoon at Mr. Landon Armstrong's.—Wm. Will McFarlane had a narrow escape last week, raising his house, and intends putting up an addition. Mr. and Mrs. Hawley Bradshaw spent Sunday at Mr. Bradshaw's.—Mr. and Mrs. Thomas Hughes, of Barrett, at Mr. James Edmond's, on Sunday.—Mrs. John Richmond spent Thursday afternoon at Mrs. Will McFarlane's.—Miss May Asselstine spent the week end with Mr. James Windover's.—Miss Vennest, of Lemster, spent Sunday at Mr. H. Affleck's.—What, no fall? We have been a sad accident happened last Saturday afternoon. When Misses May Asselstine and Millie Miller and Mr. Percy Windover were starting up the river in a boat, they were surprised to find that a large hole was shot through the bottom of the boat, and turning back to shore as quickly as possible. Percy grabbed an oar, and the girls trying to get out in a hurry, Miss Miller had the misfortune to fall in the river, the water being about ten feet deep. Percy swam out and rescued her with much difficulty, and all three reached shore safely—Miss Millie Miller left on Saturday afternoon for Johnstown, NY.—Quite a number from here took in the fair held in Napanee, on Saturday.—What has become of Dynamo?

The first act finale, with its illusion of falling stars and its concrete face of pretty girls, holding illuminated flowers between their lips, is a novel effect in which color and grace struggle for preeminence.—Detroit Free Press, Sept. 7th, 1909.

Bull be seen at the Bijou Opera House on Wednesday, Sept. 29th, 1909.

T. B. Wallace is selling genuine Catsclaw 25c., genuine Pink Pills 30c., 2 bottles Carter's Pills 25c., 2 bottles Dr. Thomas Eclectric Oil 25c., Chase's Kidney and Liver Pills 29c., Gin Pills 40c., Dodd's Pills 35c., Wall's Bed Bug and Juniper Pills, best Kidney pill 25c., Douglas' Egyptian Liniment 25c., 50 Fruitatives for 45c., Hagyard's improved Iron Pills, 100 in a bottle, 25c. Everything reliable at Wallace's.

NEWS NOTES.

Charles Ford of Comber committed suicide by hanging.

The Trades and Labor Congress of Canada opened at Quebec.

Dr. Cook, the Arctic explorer, reached Sandy Hook on Monday.

The T. P. Burch Company, the big grain men of Little Rock, have failed.

Race riots between Jews and Christians are becoming frequent at Montreal.

The Ontario Hydro-electric Commission is prepared to supply Port Arthur with any amount of power required.

Lord Northcliffe, speaking at Portland, Ore., on the European situation, stated that foolish optimism was greatly to be deprecated.

Dr. Cook seems in no wise troubled about Peary's denial that he has reached the pole. Peary's only source of information, he says, was Murphy, the boatswain, while Peary left in charge of Cook's depot of supplies — and Murphy knew nothing.

The men of the S.S. 'Crete' made a quick rescue of a man overboard, this night. Though the ship was brought to three-quarters of a mile from where the man fell, he was returned on board none the worse for his involuntary dip, in exactly 25 minutes.

John McKissock, an old pensioner, attempted to commit suicide at Prescott by tieing his legs together and jumping off the dock. He left the end of the rope on the dock, and it was an easy matter for the spectators to pull him ashore.

CARTER'S LITTLE LIVER PILLS.

CURE

Sick Headache and relieves all the troubles incident to a bilious state of the system, such as Dizziness, Nausea, Drowsiness, Distress after eating, Pain in the Side, &c. While their most remarkable success has been shown in curing

SICK

Headache, yet Carter's Little Liver Pills are equally valuable in constipation, curing and preventing this annoying complaint, while they also correct all disorders of the stomach, stimulate the liver and regulate the bowels. Even if they only cured

HEAD

Ache they would be almost priceless to those who suffer from this distressing complaint; but fortunately their goodness does not end here, and those who once try them will find these little pills valuable in so many ways that they will not be willing to do without them. But after all sick

ACHE

Is the bane of so many lives that here is where we make our great boast. Our pills cure it while others do not.

Carter's Little Liver Pills are very small and very easy to take. One or two pills make a dose. They are strictly vegetable and do not gripe or purge, but by their gentle action please all who use them.

CARTER MEDICINE CO., NEW YORK.

Small Pill. Small Dose. Small Price.

LESSENED PRODUCTION.

August records received at Ottawa from members of cow testing associations indicate that in most districts the flow of milk is well up to the average. In some localities there is but a very slight decrease from July yield of milk, and light in the increasing richness shows a truly higher yield of fat.

In other localities, unfortunately, there is a very marked shrinkage, as much as 25 lbs. and over per cow. Some milk per cow less than in July. Many dairy farmers have accordingly vowed that next year will and see them caught without any provision for maintaining the flow, but they have determined to provide soiling crop, and if possible build a silo, so as to ensure succulent feed for production in July and August such men are wise.

Some districts have as high averages as 550 lbs. milk, and 29 lbs. fat in August. Such wise dairymen had made provision of suitable feed. Others less provident had to be content with a yield of 350 lbs. milk and 21 lbs. fat per cow, while here and there the average yield was down to 200 lbs. milk and 16 lbs. fat. Such men might well copy the methods of their brother farmers who regularly secure the larger yields. Selection of the best cows can be made intelligently when records are kept of each cow.

C. F. W.

Ottawa, September, 1909.

Prize fermentation out of the blood with Dr. Shoop's Rheumatic Remedy and see how quickly pain will depart. Relieves to-day—to-morrow the real disease, fermentation, isn't in the skin. It's deep down—it's constitutional. Getting rid of the pain is after all, what counts. That is why Dr. Shoop's Rheumatic Remedy goes to the mouth from one to another. And herein lies the popularity of this Remedy—the astonishing defenders everywhere. Tablets or Liquid. Sold by all dealers. 36d.

DETROIT OPERA HOUSE "A KNIGHT FOR A DAY."

Mr. Bertram C. Whitney's well-dressed and tuneful musical comedy, "A Knight for a Day," will be the attraction at the Detroit opera house this week. Although this is a third engagement here since the early winter of 1907, it still goes on with a cheerful swing, and its youthful comedy seems as well calculated to beguile as of laughter that it was one of its claims to public notice. Neatness is a quality of this work, and of the representation of it by Mr. Whitney's company of actors. Courteousness of conduct is entirely foreign.

The ornamentation, which includes, of course, pretty costumes, is correct and the notables, is quite in the Whitney way, and the action everywhere shows the practiced hand of the master of stage business. Mr. Gus Sohlke, whose inventiveness in musical—and whose deals always involve the refined, the graceful and the arrival at something with a thought in it.

The setting of act second is unqualified beautiful. The chorus is an engaging band of young women, and the dresses that Mr. Sohlke has introduced lend special distinction to the work. Among the especially striking numbers of this act are "Life is a Sweetheart," "The Little Girl in Blue" and "The Garden of Dreams."

The first act finale, with its illusion of falling stars and its concrete face of pretty girls, holding illuminated flowers between their lips, is a novel effect in which color and grace struggle for preeminence.—Detroit Free Press, Sept. 7th, 1909.

Bull be seen at the Bijou Opera House on Wednesday, Sept. 29th, 1909.

T. B. Wallace is selling genuine Catsclaw 25c., genuine Pink Pills 30c., 2 bottles Carter's Pills 25c., 2 bottles Dr. Thomas Eclectric Oil 25c., Chase's Kidney and Liver Pills 29c., Gin Pills 40c., Dodd's Pills 35c., Wall's Bed Bug and Juniper Pills, best Kidney pill 25c., Douglas' Egyptian Liniment 25c., 50 Fruitatives for 45c., Hagyard's improved Iron Pills, 100 in a bottle, 25c. Everything reliable at Wallace's.

NEWS NOTES.

Charles Ford of Comber committed suicide by hanging.

The Trades and Labor Congress of Canada opened at Quebec.

Dr. Cook, the Arctic explorer, reached Sandy Hook on Monday.

The T. P. Burch Company, the big grain men of Little Rock, have failed.

Race riots between Jews and Christians are becoming frequent at Montreal.

The Ontario Hydro-electric Commission is prepared to supply Port Arthur with any amount of power required.

Lord Northcliffe, speaking at Portland, Ore., on the European situation, stated that foolish optimism was greatly to be deprecated.

Dr. Cook seems in no wise troubled about Peary's denial that he has reached the pole. Peary's only source of information, he says, was Murphy, the boatswain, while Peary left in charge of Cook's depot of supplies — and Murphy knew nothing.

The men of the S.S. 'Crete' made a quick rescue of a man overboard, this night. Though the ship was brought to three-quarters of a mile from where the man fell, he was returned on board none the worse for his involuntary dip, in exactly 25 minutes.

John McKissock, an old pensioner, attempted to commit suicide at Prescott by tieing his legs together and jumping off the dock. He left the end of the rope on the dock, and it was an easy matter for the spectators to pull him ashore.

A little chap whose father is a prominent merchant, and, as such, never loses an opportunity to descant upon the virtues of advertising, one day asked his mother:

"May Mary and I play at keeping store in the front room?"

"Yes," assented the mother; "but you must be very, very quiet."

"All right," said the youngster; "we'll pretend we don't advertise."

The burly prisoner stood unabashed before the Judge in a western court.

"Prisoner at the bar," he was asked, "do you wish to challenge any of the jury?"

The prisoner looked them over carefully.

"Well," he replied, "I'm not exactly wot you'd call in training, but I wouldn't mind a round or two with that there fat old josser in the corner?"

The proprietor of an institution professing to cure stuttering tells of the amazement with which a visitor from the interior of the State contemplated the huge gilt sign displayed over the entrance to the place.

"Stammering Institute. Trial lesson free."

"Upon my soul!" exclaimed the rural Pennsylvanian, "if that don't beat all! I knew they taught most everything these days; but the way drugs wants to learn stammerin'!"

A very mattered-fart person called to see a neighbor, an elderly woman, who had been ailing for some time.

"And how do you find yourself to-day, Jane?" says the practical.

"Ah, Martha, I'm very bad. This cold, damp weather'll be the end o' me, I'll be a dead woman before very long."

"Hoots, toots, woman. You've been sayin' that any time these last twenty years. I've no patience with you. I'll tell you what it is. Ye want the right sort of mind. Find a day for your dying—and stick to it."

Bobby is the son of a Methodist minister and has had the experience of "moving" four times in the space of his eight years' life. He is therefore strongly of the itinerant system which is the bane of the Methodist clergy.

Some time ago an elderly minister was visiting Bobby's father and directed his attention to the small boy, asking him many questions of a semi-theological nature. Finally the course of the conversation turned to heaven, and Bobby was asked concerning the abode of the blest.

"Yes," said the youngster, with a shrill of deep weariness, "I know. It's the last place we're going to move to."

This was overheard in the lobby of a hotel when a bus load of traveling salesmen came in from the train. Every man of them, as he signed the register, paused to shake hands with the hotel clerk loudly and call fellow who had been there many years.

"Ah," said one of them to the clerk, "it's a good thing you're still on deck, Uncle Dave; I don't think the old cuss could run the house."

"Couldn't it, though?" said Uncle Dave. "You fellows would come in here, and if I'd say, 'Where's Uncle?' the clerk would say, 'Where's Uncle Dave?' And the clerk would say, 'Why, didn't you hear? He died a month ago.' And then you'd say, 'Well, I'll be darned!' That's too bad. Say, what'll dinner be ready for?'

Baby's Teething Time Is a Troublous One.

When baby is teething the whole household is upset. The tender little gums are swollen and inflamed and the poor child often cries day and night, wearing the mother out and keeping the rest of the family on edge. In the homes where Baby's Own Tablets are used there is no such worry. The Tablets allay the inflammation and irritation and bring the teeth through painlessly. Mrs. Jean Boutot, St. Marguerite, Que., says: "When I sent for Baby's Own Tablets my son was months old baby was suffering greatly from teething troubles and I had only got any rest. A few doses of the Tablets relieved her, and the teeth seemed to come through painlessly. You can buy the Tablets from medicine dealers or by mail at 25 cents a box from The Dr. Williams' Medicine Co., Brockville, Ont.

Santos Dumont flys eleven miles in six-teen minutes Friday.

Election riots in Martinique culminated in a battle Friday, and still further trouble is feared.

Lord Charles Beresford told the Pilgrims' Club of London that the fear of the situation for Britain looked "red" to him.

A despatch from Tokio says that the copyright and trade mark convention between Japan and France has been completed.

WE ARE SHOWING A FULL LINE OF

Millinery

Please call and see our Hats before buying elsewhere.

We have a special line of Children's Wears.

A. DUNCAN,
East End Millinery, opposite Madill's.

D. McCLEW
PUBLIC ACCOUNTANT.

Real Estate Insurance Books Audited
Accounts Collected Money to Loan
LIFE INSURANCE—Mutual Life Insurance Co. of New York.
ACCIDENT AND SICKNESS—Fidelity and Casualty Co. of New York, insures against ANY accident or ANY illness.
FIRE—Of the best Fire Companies, is issuing Liverpool and London and Globe in Fire Assets, $25,000,000
Mercantile Fire Co. Capital and Assets $2,500,000.
Fidelity Bonding—Employers' Liability, Boiler and Plate Glass, Burglary, Plate Glass, Marine Insurance, etc.
INSURANCE OF HORSES and other live stock against loss by death from accident, disease, fire and lightning; also disablement allowance.
CALL OR WRITE.
Office—Grange Block, John St., Napanee.
P. O. Box 186.

GRAND TRUNK RAILWAY SYSTEM

Winnipeg $10.00

via Chicago and Duluth from all stations in Ontario, Sept. 24th.

NEW YORK AND RETURN.

AT SINGLE FARE AND ONE-HALF via NIAGARA FALLS.

Sept. 23d to 30th, inclusive. Return limit, Oct. 10th, 1909.

Account Hudson-Fulton celebration through car service from Toronto and Hamilton, via Grand Trunk and Lehigh Valley Railways.

LOW COLONIST RATES.

Vancouver, Seattle, Portland, $44.40
San Francisco, Los Angeles, San Diego, $48.35.

Via Chicago, from Napanee. Daily until Oct. 15th, 1909.

(ONE WAY SECOND CLASS.)

Secure tickets and further information through any Grand Trunk Agent, or write J. D. McDONALD, D.P.A., Toronto, Ont.

Full information from

J. L. BOYES, Town Agent.
O. R. LAIDLEY, Depot Agent.

BY-LAW NO.

A By-law to raise by way of loan the sum of $10,000.

Passed 1909.

Whereas the Municipal Council of the Corporation of the County of Lennox and Addington have resolved to raise by way of loan the sum of $10,000 to cover the expenditure on County Roads during the current years.

And whereas in order thereto, it will be necessary to issue a debenture of the said Corporation as hereinafter provided for the sum of $10,000 which is the amount of the debt intended to be created by this By-law.

And whereas it is desirable to make the principal of said debt payable in annual sums payable in each and every year for principal and interest shall be as nearly as possible equal to the amount so payable in each of the other years over the currency of the debt, as shown in Schedule "A" hereto annexed.

And whereas the total amount required for "The Municipal Act" to be raised annually for the special rate for the payment of the debt and interest as hereinafter provided is $1,000.

And whereas the amount of the whole ratable property of the said Corporation of the County of Lennox and Addington, according to the last Revised and Equalized Assessment Rolls of the County is $6,000.

And whereas the amount of the existing debenture debt of said County of Lennox and Addington is $6300.00 whereof no part of principal or interest is in arrear.

And whereas the said Corporation has not passed any By-law or By-laws for contracting debts or loans any sum or sums over and above the sum required for the County ordinary expenditure since the 6th day of June, A.D. 1906.

Therefore the Municipal Council of the Corporation of the County of Lennox and Addington, enacts as follows:—

1. That for the purpose of raising the sum of $10,000 as aforesaid, a debenture or debentures of the County of Lennox and Addington to the sum of $10,000 shall be issued on the day of 19 , which said debenture shall be dated on the day of the issue thereof and shall be payable within twenty years thereafter, namely on the day of 1929 in each and every year and shall be payable each year in each of the years from 1910 to 1929, inclusive, at the Office of the Treasurer of the said Corporation at the Town of Napanee, in the County of Lennox and Addington.

2. The said debenture shall bear interest at the rate of six per centum per annum payable yearly on the day of in each and every year during the currency thereof and shall have attached thereto coupons for the payment of the said interest and instalment of principal and the said debentures and coupons shall be signed by the Warden and Treasurer of the said County and the seal of the said Corporation and the Clerk shall attest the signatures of the Warden and Treasurer and County.

3. That during the currency of the said debenture there shall be raised annually in each and every year by the Municipality of the County of Lennox and Addington, the sum of $1,000.00, for the purpose of paying the amount due in each of the said years for principal and interest on the said debenture as shown in Schedule "A" hereto annexed.

4. That the said debenture shall be issued and executed by and under the supervision of the Finance Committee of the Council of the Corporation of the County of Lennox and Addington, and the said Council does hereby authorize and depute on behalf of the said Committee to issue and negotiate the sale of the said debentures during the currency of the By-law.

5. That the funds derived from the negotiation and sale of the said debenture shall be applied to and for the purpose mentioned in Book at Napanee, to the credit of the said Corporation.

6. That this By-law shall come into force and take effect upon, from and after the final passing hereof and shall remain in full force and effect during the currency of the debt issued under the provisions hereof, has been duly paid and satisfied.

County Clerk.

Schedule "A" referred to in the foregoing By-law, showing how the amount $1,000.00 is to be raised annually for the payment of special rate, is appointed.

Year	Principal	Interest	Total
1910	$400.00	$500.00	$900.00
1911	416.00	484.00	900.00
1912	432.00	468.00	900.00
1913	449.00	451.00	900.00
1914	467.00	433.00	900.00
1915	485.00	415.00	900.00
1916	504.00	396.00	900.00
1917	524.00	376.00	900.00
1918	545.00	355.00	900.00
1919	566.00	334.00	900.00
1920	589.00	311.00	900.00
1921	612.00	288.00	900.00
1922	636.00	264.00	900.00
1923	662.00	238.00	900.00
1924	688.00	212.00	900.00
1925	716.00	184.00	900.00
1926	744.00	156.00	900.00
1927	774.00	126.00	900.00
1928	805.00	95.00	900.00
1929	837.00	63.00	900.00
	$10,000.00		

The above is a true copy of a proposed By-law for consideration by the County Council of the County of Lennox and Addington at the Special Session to be held at the Town Hall, in the Town of Napanee, in the said County, on Tuesday, the 28th day of September, A.D. 1909, at the hour of two o'clock in the afternoon, at which time and place all the members of the Council are hereby required to attend for the purpose aforesaid.

Dated July 23rd, 1909. W. G. WILSON, County Clerk.

S.10-17-24; O.1-15-22.

You Can Keep Cool At Steacy's Ice Cream Parlor.

W. A. STEACY

Phone 21.

MEDICAL.

K. A. LEONARD, M.D., M.C.P.S., Physician, Surgeon and Accoucheur. Late House Surgeon Kingston General Hospital. Office and residence, Dundas street, Napanee.

C. M. STRATTON, M.D., M.C., M.C.P. & S.
Corner Dundas and Centre streets, Napanee. X-Ray and Electric treatment a specialty. Diseases of women and children a specialty.

DR. C. F. WILSON, Physician, Surgeon, Accoucheur, Napanee.
Office—Bridge st., opposite Methodist Church. Hours: No. 1.

VETERINARY.

E. KING,
Graduate of Ontario Veterinary College, late student with Dr. Arkell, Napanee, has opened an office in Napanee where he may be consulted on all diseases of domesticated animals. Office and residence, Dundas street, south of Maddle's Hardware store.

W. D. MacCLEKAN,
(Successor to Dr. Brickman) treats diseases of all domestic animals on scientific principles. Dentistry and Surgical operations a specialty. Office and residence, Dundas street, Napanee. Phone 61.

Marriage Licenses.

E. O. CLEEK,
Issuer of Marriage Licenses, Odessa, Ont.
Strictly Confidential.

A. E. FAHEY,
Issuer of Marriage Licenses, Napanee. Strictly confidential. Office Bridge st., Napanee.

MONEY TO LOAN

On First Mortgage Security at reasonable rate of interest. T. B. FRENCH.

Large amount of private funds to loan at low rates. Charges reasonable. W. G. WILSON, Solicitor, Napanee.

LEGAL.

C. M. WILSON, B.A., Barrister, Solicitor, Notary Public, Conveyancer, etc. Office, Wilson Block, Dundas street, Napanee. Money to loan at low rate. Residence, No. 55.

D. H. PLETSCH, K.C.,
Barrister, Solicitor, Notary Public, etc. Office in Cook block, Napanee.

W. G. WILSON,
Barrister, Solicitor, Notary Public, Conveyancer, etc. Office, north side Dundas street, Napanee. Money to loan at low rate.

T. B. FLEMING,
Barrister, Solicitor, etc. Office, Dundas street, Napanee. Money to loan at low rate.

W. S. HERRINGTON, B.A.,
Barrister, Solicitor, etc. Money to loan.
Office—Opposite Post Office.

G. F. KITTAN, B.A.,
Barrister, Solicitor, Notary Public, etc.
Solicitor for the Merchants Bank of Canada.
Office, Dundas street, Napanee.

DUNDAS SPENCE, Napanee.
Money to loan at low rate.

DEROCHE & DEROCHE,
Barristers, Solicitors, etc.
Dominion Bank, Belleville.
H. M. P. DeROCHE, B.A., LL.B.
H. M. DeROCHE.
County Crown Attorney and Clerk of the Peace.

HERRINGTON, WALKER & KIRKPATRICK,
Barristers, Solicitors, etc.
Money to loan.
W. S. HERRINGTON, B.A.
Office—Opposite Post Office.

UNDERTAKING.

WM. H. EMBLEY,
Undertaker. A full stock of coffins and furnishings, also a full hearse. Calls promptly attended to day or night. Residence and warerooms, Dundas street, one door south of Methodist church. Phone 36. Night calls, 73 and 9 ring. Specialty: Bath, Ontario.

DENTAL

N. J. SILLS, L.D.S.,
Honor graduate of Toronto University and Licentiate of Royal College of Dental Surgeons.
Crown and Bridge work a specialty.
Office over Smith's Hardware store.

DR. WARREN,
Graduate of Royal College of Dental Surgeons, and graduate also Dr. Evans (New York) post graduate course. Lady assistant in attendance.

A. S. ASSELSTINE,
Dentist.
Office, over M. S. Maddle's Hardware store, 1612

DR. J. CLEARY SHAW,
Honor Graduate of Toronto University,
Dental Surgeon,
Gold Work a Specialty.
Crowns and Bridge Work.
Office: Corner Thomas and Dundas streets, Napanee.
Hours—9 to 4.

TENDERS WANTED.

By direction of the Trustees of the Township of Camden East, I will receive tenders for steam heating and plumbing of Camden East Public School, according to plans and specifications. The lowest or any tender not necessarily accepted. Tenders to be signed to be held before the 1st day of October, 1909. Tenders to be in by the 2nd day of November, 1909.

Plans and specifications may be seen and further particulars obtained on application to the undersigned.

Dated 17th July, 1909.

JOHN WARREN,
Secretary-Treasurer.

W. G. WILSON,

Seeds

Of all kinds for fall seeding.

Seed Store. Also the highest price paid for

EVAPORATING APPLES

after the 20th of September at

Symington's Evaporato

Foot of West Street.

Caton's Bread.

Represents the highest excellence in the Baker's art. Once used the customer never tries any other make. He has found satisfaction. Phone us and our driver will call.

Try our Pastry. It cannot be equalled. We invite you to visit our store and view the large variety of cakes on sale. You'll be sure to be pleased.

Ganong's and Stewart's Chocolates the best, any flavor. 50c and 60c per lb. in bulk or box.

You have tried others. Now order Caton's Ice Cream, a rich dainty dessert of a very superior quality, that may be ordered in bulk or brick at a few minutes' notice.

Lunches and oysters at all hours.

A. E. CATON.

ONTARIO ARCHIVES TORONTO

IF your baking goes wrong, investigate — find the cause. Look to your stove, your yeast, your baking methods.

If you succeed in pinning the trouble down to the flour—then take up the flour question in dead earnest.

Consider that flour, to be successful from a baking standpoint, must be *fine* to produce light bread or pastry, *pure* to make that bread or pastry wholesome, and *rich* in nutriment to make it nourishing.

Ogilvie's Royal Household

has these three qualities in the greatest degree.

Ogilvie's Royal Household is *milled* by the most modern methods, and made only from *Manitoba Hard Wheat* which contains the highest percentage of nutriment.

Royal Household Flour never disappoints. 20

Ogilvie Flour Mills Co., Limited, Montreal.

For sale by J. F. SMITH & SON.

OLD FOLKS

Especially need "Nature's Remedy" (Nr Tablets) used it to take the inflammation out of their joints; need it to keep the'r Stomach, Liver, Kidneys and Bowels in good order; need it for the strength and vigor it gives.

Let "NATURE'S REMEDY" Be Your Doctor.

Take a tablet now and then: it will keep your system in such good condition that disease cannot gain a hold. Every box is guaranteed to give satisfaction, or the purchase price refunded.

Better Than Pills For Liver Ills

GET A 25c. BOX.

Nature's Remedy

NR-TABLETS-NR

T. B. WALLACE, Napanee.

CORDWOOD

AND

Blockwood

FOR SALE AT—

ROBERT LIGHT'S

NEW GOODS

RAISINS—New Valencia Raisins, new Seeded Raisins, new Layer Raisins.

CURRANTS—Perfectly Cleaned ready for use large Black Currants. Never had so good Currants before.

Fresh Lemon, Orange and Citron Peel. New Figs.

NUTS—New Tarragona Almonds, new Grenoble Walnuts, new Sicily Filberts, new Dried Nuts, new Pecan Nuts, Shelled Almonds, Shelled Walnuts.

Pure Spices of all kinds, nothing but Pure Spices.

Heinz Pickles, Sweet and Sour, Heinz Indian Relish, Cresse and Blackwell's Walnut Pickles, Mixed Pickles, Chow, Chow, and everything good in the Grocery line.

JOHN PAISLEY

$10 TO WINNIPEG

FROM ALL CANADIAN PACIFIC STATIONS IN ONTARIO

ANOTHER FARM LABORERS' EXCURSION

FRIDAY, SEPT. 24

Free transportation will be furnished at Winnipeg to points on Canadian Pacific where laborers are required, east of Moose Jaw, including branches, and at one cent per mile each way west thereof in Saskatchewan and Alberta.

Special trains from Toronto to Winnipeg at 2.00 p.m. on above date.

ASK ANY CANADIAN PACIFIC AGENT FOR PARTICULARS

County Correspondence

An Interesting Page of News From Our Village Neighbors.

INGLE.

Mr. and Mrs. Wm. Victor and Miss Elsie Victor, who have been visiting their cousins, Mr. Whitney Asselstine, Mrs. Ida McLaughlin and Mr. H. M. York, have returned to their home in Brooklyn, N.Y.—Miss Dora and Ruth Armstrong, Barrett, spent last week with Miss Evelyn York.—Mrs. McKnight and daughter Helen, are spending a few days at Mr. McKnight's.—Mr. and Mrs. Oni McKnight have returned from Toronto.—Mr. John Killoran has purchased Mr. Murras Stinson's farm and the latter will move to Tamworth.—Mrs. John Meagher and little son have been spending the past week with their parental roof.—The farmers are all through harvesting and the hum of the threshing machine is again heard.—Miss Carrie Hall, Roblin, is visiting friends in this vicinity.—Mr. D. Corrigan and Miss Lucy Corrigan spent Sunday with Miss Hattie Killoran.—A number from here took in the Tamworth fair.—Cooning and fishing seem to be the order of the day.

GRETNA.

Our Junior baseball team journeyed to Napanee on Labor day to play against the Napanee Victors. The Napanee boys, true to their name, were the victors in this contest, their team being composed of the following: catchers, C. Vanalstine, pitcher, J. Bilson; 1st base, S. Campbridge; 2d base, H. McCumber; short stop, E. Vanalstine, left fielder, L. Meeks; centre fielder, S. Jones; right fielder, R. Strachan. Gretna boys had the misfortune of having her leg broken on Saturday, Aug. 28th. She is doing as well as can be expected.—Threshing is the order of the present day.—Mr. L. Fields is adding a new kitchen to her house.—Mr. and Mrs. F. Gallagher, Dorland, spent a day last week at J. Lovatt's.—A baby girl at Mr. Will Storey's.—Mr. and Mrs. McWatt and daughter Mabel spent a recent Saturday and Sunday at Mr. Campbell's.—Mr. Pest, Hay Bay, and Mr. C. E. Knight, Napanee, spent Wednesday at G. Post's, here.—Mr. S. Abernethy's child has attended Kingston market last week.

DESMOND.

Jack Frost has made his appearance once more.—Mrs. L. C. Switzer and Mrs. Chas. Switzer and daughter Evelyn spent a day last week at Napanee.—Miss Margaret Gordon, Yarker, spent a few days recently with her friend, Miss Lena Hanna.—Mrs. Ida Beck spent last week at Bath.—Mr. George Scott and Miss Marion Stewart, Camden East, had Sunday with Miss Annie Bell.—Mr. and Mrs. Chas. Quinn have returned to Lansdowne after an extended visit with relatives here.—Mrs. Arthur Gordon accompanied them home to spend a few weeks.—Mrs. Chas. G. Walker spent last Thursday with her sister, Miss Lena Hanna.—Miss A. Irvine, Odessa, spent a few days recently with Mrs. W. T. Bell.—Mr. Joe Beck spent a couple of days last week in Napanee.—Mr. and Mrs. Joshua Switzer, Miss Lila Miles, in Napanee, spent a few days last week in the pigeats.—Mr. and Mrs. Fred Johnson and Miss Marie Johnson, Moscow, were Sunday evening visitors of Mr. and Mrs. Fred Henderson.—Mr. Percy Tennant, Wesley, called at Mr. John Hanna's one evening last week.—Miss Lory Hinch spent the week end at Hinch.—Mr. H. B. Switzer is recovering from his recent illness.—A number from here took in Napanee fair last week.—Miss Mabel Wilson, Miss Ida and Mr. Chas. Beck were recent guests of Miss Myrtle Wilson.—Mr. Fred Henderson has bought Mr. Miles Wilson's farm, and Mr. Wilson proposes moving to Wesley in the spring. —Rumor reports a few weddings to come near future.—Visitors: Mrs. J. Switzer, Mrs. Miles Wilson and Miss Lila Miles, Mrs. John W. Bell's, Peter Quinn at A. Switzer's, Mr. Charlie Beck at Mr. Miles Wilson's, Mr. Ed. Manion, Mr. and Mrs. Thos. Hamilton, at Mr. Henry McEwen's, Mrs. Bradshaw Napanee, at J. Hanna's, Mr. and Mrs. Wm. Coburn at Mrs. Chas. Switzer's, Mr. Fred Battelle at his home here, and Mr. Lemuel Scott at Mr. F. Beck's.

Threshing is the order of the day. Some of our farmers are busy cutting their western corn.—Miss Ida Beck returned home on Saturday last after spending a couple of days with friends at Bath.—Mr. Arbrey Island and Evenetown Station.—Mrs. C. F. Scott and daughter Lillian and Miss Eva, Heaubon, of Bath, spent Saturday and Sunday with the former's sister, Mrs. Beck.—Mr. Wilson Beck spent a couple of days this week at Mr. F. Beck's.

Rheumatism Driven rom the Blood.

A Remedy Which Assists Nature Makes a Cure Which is Permanent as This Case Proves.

Every sufferer from rheumatism wants to be cured and to stay cured. The prospect of the frequent return of the trouble is not attractive to anybody who has gone through one paroxysm. That statement aim simply to "keep down" the rheumatic poisons in the blood. The cure treatment by Dr. Williams' Pink Pills has proved by hundreds of cures that it builds up the blood to a point that enables it to cast out these poisons through the regular channels of excretion —the bowels, the kidneys and the skin. When this is done the rheumatism is permanently cured, and so long as the blood is kept pure and rich the patient will be free from rheumatism. Mrs. Thomas McNeil, Richibucto, N.B., says—"Permit me to bear testimony to the worth of Dr. Williams' Pink Pills as a cure for acute rheumatism. My son, Frederick, was subject to this painful trouble from the age of eight or ten years, and during this time periodical attacks were frequently occur. His last attack was a most severe one, and the pain were excruciating in the extreme, shooting through the various parts of the body to such an extent that even the application of any remedy would cause him to cry out with fear, and he had a free sufferer of any kind. Our family doctor, a man of skill and experience, applied many remedies without avail, and could only relieve the patient other than that the warmer weather then approaching might prove beneficial. Just at this time we noticed where some person similarly afflicted had been cured by Dr. Williams' Pink Pills and decided to try them. He kept on using the Pills, each succeeding box seeming to improve most, until he had taken ten boxes, when all pain and aches had disappeared, and although his mode of life is that of a lumberman, and consequently exposed to both wet and cold, he has had no return of any of the symptoms whatever since. We consider the Pills entirely due to Dr. Williams' Pink Pills." You can get these Pills from any medicine dealer or they will be sent by mail at 50 cents a box or six boxes for $2.50 by The Dr. Williams' Medicine Co., Brockville, Ont.

CAMDEN EAST.

We have had very fine weather the past week, and a large number from this vicinity attended the shows at Centreville, Napanee and Harrowsmith.—The bell has arrived for the Methodist church, and will be in the tower as soon as Mr. Saul gets it accomplished, and look out for the ringing, as it will be heard 12 miles away.—The many friends of Mrs. George Galbraith, of Tweed, who spent several weeks here, visiting relatives and friends, and who returned home about two weeks ago, and is seriously ill with typhoid pneumonia, with no hopes of her recovery, are very sorry to hear of her illness.—Mrs. Galbraith, her mother-in-law, is there nursing her.—There are several people in this vicinity sick with summer la grippe.—Mrs. Leonard Hoag-son and baby, a former resident of this place, spent a few days visiting friends, around here.—Miss Olive Saul spent a week with her parents, Mr. and Mrs. E. Saul.—The many friends of Mr. Henry Hartman, a former resident of Thomsonville, are very sorry to hear of the sad accident at Marlbank, in losing his right hand in the Cement Works machinery, but hope he will get better soon.

Children Cry FOR FLETCHER'S CASTORIA

SALMON RIVER.

Mr. J. McDonald made a business trip to Dead Creek last week.—Mr. J. H. Sanderson of Elmore, spent Sunday with Woodcock, on Friday last.—Mrs. W. J. Kramer and children, of Chatham, spent a couple of days with friends in this vicinity.—Mr. Jas. Burns, of Tamworth West, at J. H. Baker's.—Mr. Jas. Wilson, of Marlbank, made a trip through this section last week, buying stock for Montreal market.—Mr. and Mrs. W. J. Reid and daughter Pearl, at S. Kirkpatrick's, on Sunday.—Mr. J. Mosier and wife, of White Lake, called at J. H. Baker's, on Sunday.—Messrs. C. Baker and H. Kirkpatrick spent Sunday with Mr. E. H. Baker and sister Freda Lake.—Quite a number of friends assembled at Mr. J. E. Woodcock's, on Sunday, it being the eve of Mrs. Woodcock's departure for the Canadian Northwest, where she intends spending a couple of months visiting friends.—Mr. W. Murphy and Miss A. Donald were married, and spent an evening recently at Mr. McDonald's, Beaver Lake.

CHAMBERS.

The noise of the steam thresher can be heard in every direction, the grain turning out well.—Mr. and Mrs. Geo Shaw, and Mr. Allen Gaunden spent Sunday at Mr. H. Peters.—Mr. Wm. Purdon has sold his move this week. Miss Fannie Shaw, of Mr. and Mrs. Seymour Smith, and daughter spent Sunday and Monday at Hawley.—Miss Bertha Curle is visiting friends in Toronto and attending the fair.—Mr. and Mrs. Peter Laughlin spent the week at the Fair in Toronto.—Mr. Wm. Cummings came home from Kingston General Hospital on Tuesday, where he has been for the past three weeks.—Oni Woodruff's mill are down.—Miss Lydia Fretts spent last week with Mrs. J. H. Fraser.—Mr. Bailey, Kingston, at Mr. F. R. Smith's, on Saturday.—Mr. Goodly's number from here intend going to the fair in Napanee.—Mr. H. Hefton and sister, Miss Mata, spent a Sunday recently at Mr. L. Gould's.—A number are complaining of grippe.—Those on the sick list are Mrs. Seymour Smith, Miss Bertha Gaunden and Mr. Irvine Hunter. Glad to say they are better.—Misses Etta and Annie Cummings spent a few days at Kingston with their father, this week.

Tickling or dry Coughs will quickly loosen when using Dr. Shoop's Cough Remedy. And it is so thoroughly harmless, that Dr. Shoop tells mothers to use nothing else for very young babies. The whole throat gives leases and tender stems of a healing mountainous plants give the curative properties to Dr. Shoop's Cough Remedy. It calms the cough and heals the sensitive bronchial membranes. No opium, nor chloroform, nothing harmful is used to nor suppress. Demand Dr. Shoop's. Accept no other. Sold by all dealers. Dod

LAKE—HENRY.

A quiet but very pretty home wedding took place on Wednesday evening, Sept. 15th, at the residence of Mr. and Mrs. E. F. Lake, Dundas st., Deseronto, when their only daughter, Florence Pearl, was united in marriage to Mr. Frederick Howard Henry, of Belleville. At the hour of 8.30 the bride entered the parlor on the arm of her father, to the strains of Lohengrin's wedding march played by Mrs. I. Allom, of Deseronto, and took her place under a canopy of white asters and ivy.

The bride wore a semi-princess dress of ivory duchess satin trimmed with lgaced chiffon and seed pearls, with hand-embroidered train. A novelty of her attire was the wearing of maltese lace worn by the bride's mother on the occasion of her marriage. Her bouquet was not was held in position by a crown of white bridal roses and maiden-hair fern. The bridesmaid, Miss Luella Parrott, of Millhaven, Ont., was dressed in cream henrietta, trimmed with satin and embroidered with mustache braid. She carried a bouquet of pink roses and carnations. The ring-bearer, Miss Gladys Bush, of Foley, cousin of the bride, was attired in blue silk and carried the ring on a white satin pillow. The groom was supported by Mr. Fred B. Lake, of Toronto. The wedding ceremony was performed by the bride's pastor, Rev. G. H. Copeland, of the Methodist church.

The house was tastefully decorated with cut flowers, and the bride's table adorned with smilax and sweet peas. About forty guests partook of a sumptuous repast, of dainty and delicious viands, after which the happy young couple showered with confetti, left on the midnight trains for Sombra, Ont., the groom's former home, First Mich., and other western points.

The bride's going away gown was of navy blue cloth with black moire hat trimmed with jet and plumes. She was the recipient of many beautiful presents and will be much missed in her home church by a wide circle of friends. Besides her social popularity she took an active interest in church work.

Upon their return they will reside in Belleville, where the groom is a valued worker on the Commercial staff of the Ontario Business College.

A special cable rumor from London says King George of Greece is to abdicate.

The street railways of Omaha and Council Bluffs are tied up by a strike.

Hallev's Comet, though it will not be visible to the naked eye until next spring, was photographed by Prof. Barnard, of the Yerkes Observatory Friday.

The eighteen-year-old daughter of a Manitoba farmer, Mr. W. A. McKinney, living on the Lauder-Brookhill Railway line has been burned to death in a prairie fire started by a spark from a locomotive.

NORTHBROOK.

Miss Mary Ellen Kennelley is spending a few days with her uncle, Edward Kennelley.—Mr. and Mrs. Jas. Turner were visitors at W. Cade's, on Sunday last.—The Misses Mary Ellen Kennelley, Florence Cade and May Mulvahill were the guests of Mary Ann Armstrong, on Monday.—Miss Lottie Spicer is visiting her parents, Mr. and Mrs. D. Spicer.—Mrs. Mark Armstrong, of North brook, last Saturday evening, was well attended.—Miss Mary Ann Armstrong has returned home after spending a day in Erinsville.

SILLSVILLE.

Those who visited the Toronto exhibition have returned.—Miss Edna Gilbert has been spending a few days at Miss Cora White's.—Miss Anna Asselstine and mother have returned from a pleasant visit to her sister in Bath.—Miss Asselstine of Sillsville attended the Napanee fair.—Mr. Mortimer Lasher at his home.—Mr. and Mrs. Morley White spent Monday in Napanee.—Mr. Nesbit, B.S.I., visited Sillsville school on Monday.—Don't forget the concert on Sept. 29th, to be held in the town hall, Sillsville, under the auspices of the S. S. and Epworth League of Sillsville Methodist church. First class programme will be provided from local and foreign talent, readings, recitations, drills, dialogues and music. Everybody come. Admission 15c.

BICKNELL'S CORNERS.

Quite a number from here attended the County fair and report a good time, except that the rain rather interfered with the evening engagements.—Miss Mamie Gallagher, of Adolphustown, is spending a few weeks as the guest of her friend, Miss Edith Amey.—Mr. and Mrs. Sweyers and wife are joyfully anticipating the commencement of their four daughters at Watertown and Cleveland, for their holiday service at Newburgh as well attended on Sunday morning it being full in connection with the Sunday School.—Mr. and Mrs. Morgan and sister Mr. Harry Ames and sister Mr. Will McGuinness, and Miss Gallagher spent Sunday at Miss Florence Amey's.—Miss Edith Amey is spending a few days in the evening.—Mr. Burns' Dorland was well appreciated. What was Adolphustown fair is now a matter of history.—Sweetes and two brothers and Mr. W. Edmonson, spent Sunday evening at Mr. C. H. Amey's.—Mr. Wesley Simmons has improved the appearance of his house by a fresh coat of paint.—Miss Eliza Bettis spent Wednesday in Napanee.—Miss Sadie Scott rendered a number of her friends on Monday evening before her departure to the west where she has secured a position.—A very enjoyable time was spent at the home of Miss Maggie Simmons, on Wednesday evening, when a crowd of young people gathered, who all took in the evening pienic and dance. About this formula it's free. For sale by all dealers. Dod

When in need of a good hair cut or shave, call on L. A. SCOTT, at the Campbell House Barber Shop. None but first class workmen employed.

McLEAN.

Very painful was the accident that occurred on Wednesday morning to Mr. John Ravernoll, while he was returning from the cheese factory, while going down a hill, his horse kicked and caught her foot in the cross bar. Mr. Ravernoll, thinking the horse would run away, jumped to save him from any pain, and broke in the wheel, breaking his leg just above the ankle. The doctor was called at once to dress the badly broken leg, and on Thursday he was removed to Kingston General Hospital. Mrs. Ravernoll went home on Friday, after spending a week with friends in Kingston.—Miss Edna Wagar, Long Lake, spent last week with friends here.—Mr. and Mrs. Ira Wagar and family spent Sunday with their daughter, Mrs. Alfred Hearns, Wagarville.—Mr. and Mrs. Eddie Brown, Wagarville, at his home on Sunday.—Miss Della Raffle and dance at Mr. Albert Brown's, on Friday night was well attended, and a very enjoyable evening was spent.—A number from here took in the picnic and dance at Mountain Grove, on Saturday.—We reported a good time.—Mr. and Mrs. Alfred Brown and Mr. Charlie Brown and Miss Sophie Wagar, at Mr. D. Kirk's, on Sunday.—Mr. and Mrs. Rufus Wagar and little daughter Reta, and Mr. and Mrs. Fred Wagar, Yorktenburg and son Oscar and Miss Margaret Breese at Mr. Frank Thompson's, on Sunday.—Mr. and Mrs. Mart. York and family, Long Lake, at Mrs. Ravernoll's, on Sunday.—Mr. John Amey, of Dead Creek, is spending a few days with his nephew, Mr. Will Amey.—Mr. Ira Babcock is still very low.—Mrs. Alfred Hearns and Miss Edna Wagar spent Wednesday as the guest of Mrs. D. Kirk.—Mrs. George Sills and Mrs. Frank Thompson at Mr. Walter Babcock's, on Monday.

Be a Charming Woman.

You never saw a beautiful woman who didn't have beautiful hair. The charm of a beautiful woman lie in her hair. But how this delightful hair charm can be had in every town in America. T. B. Wallace sells it in Napanee for 50 cents a bottle, and he guarantees it to grow beautiful, luxuriant hair; to turn dull, lifeless hair into lustrous hair; to stop falling hair; to stop itching of the scalp. Understand, T. B. Wallace will give you your money back if it fails.

RIVERSIDE.

Mrs. W. J. Kennedy and children, Chatham, are visiting Mr. Chas. McGuire this week.—Mr. and Mrs. G. F. Quinn, Sulphide, spent last week with her parents, Mr. and Mrs. T. F. Flynn.—Miss M. E. Quinn's guests on Sunday were Misses Mayme and Nellie Garrett, Miss Anna Mae Larkin, Larkins, Miss Blanche York, Tamworth, and Mr. Dan. McGregor, Crowdon.—A number from here attended Tamworth fair on Thursday.—Miss Mary K. Harrison spent Sunday at home at Tamworth west.—Mrs. Patrick Quinn has returned after a month's visit in Watertown and Syracuse, N.Y.—The community was shocked to learn of the death of John Fitzgerald, only son of Mrs. Ed. King, who died on Friday morning. Deceased, who was only nineteen years of age, is survived by his many friends. Much sympathy is expressed to his sorrowing friends.—Miss M. A. Garrett spent last week in Centreville, visiting friends.—Mr. Robt. Watters passed through here one evening recently.

DORLAND.

On Monday last a very pleasant afternoon was spent at the home of Mrs. Mellwaine. As she is about to leave soon she gave her pupils a picnic, at which all kinds of games were played. What a time on the lawn, an address was read by Maggie White, and Anita Gallagher and Lulu White presented a fruit and salad dish. She also received a handsome sugar bowl. Lunch was served on the lawn to about thirty. All had plenty and enjoyed a pleasant afternoon. Following is the address.

Dear Miss Mellwaine,—It is with pleasure more or less mingled with sorrow that we, the pupils of your school, have met to do honor to the occasion of your sudden departure from our midst, and also to show our fondness towards you as a teacher, in which you have been engaged the last four years and a half. Not only to the credit of yourself, but to the children of this school section, we certainly express our sorrow in parting with you, and hope that the tie of love in our hearts for you shall never be severed, and in your intended home may you ever remember us as your loving pupils.

We take pleasure in presenting you with these small tokens, a fruit and salad dish, on the part of our pupils, and we sincerely hope that you may ever cherish a pleasant and happy recollection of us. Signed

MAGGIE WHITE,
ANITA GALLAGHER,
LULU WHITE,
ARTHUR THORNE,
ALLAN FOURNIA.

There are over 220 cups of "Salada" Tea to the pound. Sold in sealed 25 cents per pound. The consumer receives the fine tea of one-fifth of a cent a cup. There are few other beverages so economical and so healthful as "Salada" Tea.

ALASKA-YUKON-PACIFIC EXPOSITION.

The Passenger Department of the Grand Trunk Railway System are in receipt of advice from Seattle that the attendance on Seattle Day at the Alaska-Yukon-Pacific Exposition broke all records and that over 12,000 people visited the Grand Trunk pavilion on that day.

THE PLAZA

Barber Shop and Tobacco Store

Cigars, Tobaccos, Pipes, Etc

PAUL KILLORIN, Proprietor

—NEW—

Grist Mill

I wish to inform my customers and friends that I have my new Grist mill in operation on the south side of the Market Square, next to Pringle's blacksmith shop. Having installed the latest improved machinery, I am prepared to do first class grinding on short notice and guarantee satisfaction.

A call solicited.

38d J. H. GRAIG.

FALL REMINDERS

are plentiful, but let us add another one. Unless you order your coal right now you are apt to have a sudden raw or rainy day find you with nothing with which to feed your stove or furnace.

ORDER YOUR COAL

to-day and order it here. Then you'll have coal when you need it and the best coal mined as well.

CHAS. STEVENS

L. L. GALLAGHER, WILTON

is showing a splendid line of Railroad and Working Men's Gloves with leather palms that cannot come off, and they are warranted. Also a splendid line of Top Shirts, Penmouth Special Twines for 8½, per lb., Hay Rope, Axle Grease, Forks and Pulleys, Emerson Cut Shingle, Forks and Pulleys on Binder on top of the ground, binds the corn standing from 7 to 9 feet high. And now is the time to get a special bargain on Grain or Corn Binders or Mowers of any kind, can sell you a one-ton Spring Wagon for $25.00 and other lines of implements at lowest prices. I have one second-hand Piano for sale, cost $300.00, not been used much, rather outer, for $60.00. Best grade of Granulated Sugar for 5c. per pound. Some such Flour for $1.25 per cwt. We handle Salt in large lots, can sell you 200 lbs. for $2.00 per cwt. I am of Comfort Soap for 5c. per lb. Also 20c. Pure Soda Zoo. Tea Rolled Oats 25c. The Wheatine 25c. I the Nine 25c. I am agent for Dr. Hess's Stock Specials in Germ and Ladies Underwear. Ladies' Fancy Waists from 49c. up to $1.00. Men's Underskirts from $1.00 to $1.50. The stock in General Store and Grocery is over-flowing. Large Hides taken in exchange. L. L. GALLAGHER, Wilton.

Floorglaze

Even to soft-wood floors. Floorglaze gives a beautiful, glossy surface that will show no signs of wear after years of hard usage. It is one that can be quickly washed clean and brilliant with the damp cloth. Floorglaze comes in six handsome shades, and is specially adapted for the finishing of floors, furniture and woodwork in the home. Let us show you how easy it is to keep them in new looking order by using Floorglaze. Ask for Floorglaze Colour Card. A gallon of this most useful enamel covers 500 to 600 square feet of surface. Send us 25c. for a sample can and we will send you enough to paint a gallon in case by most reliable dealers in paints, and a handsome Floorglaze Colour Card. Manufactured by The Imperial Varnish & Color Co., Limited, of Toronto, who will gladly send you a booklet telling you how to use Floorglaze.

M. S. Madole, Napanee

THE GENERAL

Animals Insurance Company of Canada, Montreal, P.Q.

Capital $500,000.00.

This company insures Stallions, Bull and Mares, Farm Horses against death from accidents or diseases.

J. W. METZLER
Agent, Napanee, Ont.

W. D. McCormack, Medical Inspector. 19tf

Cambridge's Confectionery Store and Ice Cream Parlor.

Our Ice Cream and Ice Cream Sodas are made of the purest material, and our Soda Fountain are properly cared with but water and polished every time used. We guarantee this. Try us and you will be perfectly suited at CAMBRIDGE'S. Phone 96.

The Liverpool and London and Globe Insurance Company

Cash Assets exceed..... ...$35,000,000

Policy-holders of the above Company are hereby notified that the Agency has been transferred from D. L. Closse to D. McClew, of Napanee. All matters of transfer or endorsement, etc., in connection with existing policies of any new business will be promptly attended to by Mr. McClew.

D. McCLEW, Agent, Napanee.
Office, Grange Block, John Street.
P.O. Box, 184. 12tm

Don't Risk even a penny—until health returns. And I mean just exactly that.

I am the one physician who says to the sick, "I will, out of my own pocket, pay for your medicine if it fails to bring you help."

And for 20 years Dr. Shoop's medicines have

Get Health

been used and recommended in every city and hamlet in America. They are positively unadulterated in every remedy—and everywhere. Then why pay the cash, and ask your risk, for other unvaluated and uncertain medicines? Thousands upon thousands have in the past successfully used Dr. Shoop's Restorative.

When the first symptoms of Kidney Disorder appear, Dr. Shoop's Restorative will give the quickest relief. Don't wait. Don't delay. Don't neglect. But begin at once. They know that when health fails to restore, Dr. Shoop will himself gladly pay the druggist for what I use. And for this I use a full 30 day trial. Sample is free. Address

But write me first for an order.

This will save delay and disappointment.

Dr. Shoop, Box 5, Racine, Wis. Dr. Shoop's Restorative is sold by druggists and by Dr. Shoop himself. Look for the signature, Dr. Shoop's Restorative, on every bottle. Refuse substitutes.

First

Rheumatism Remedy, but it will set you right. Don't suffer from backache, kidney, bladder or uric acid troubles. Don't make a mistake in taking something that's to help you get well. Don't make a mistake in your diet. Don't make a mistake in your habits. Don't make a mistake in your work. Don't make a mistake in your play. Don't make a mistake in your sleep. Don't make a mistake in your food. Don't make a mistake in your drink. Don't make a mistake in your clothes. Don't make a mistake in your shoes. Don't make a mistake in your hat. Don't make a mistake in your gloves. Don't make a mistake in your socks. Don't make a mistake in your underwear. Don't make a mistake in your outerwear. Don't make a mistake in your footwear. Don't make a mistake in your headwear. Don't make a mistake in your eyewear. Don't make a mistake in your earwear. Don't make a mistake in your handwear. Don't make a mistake in your footwear. Don't make a mistake in your headwear. Don't make a mistake in your eyewear. Don't make a mistake in your earwear. Don't make a mistake in your handwear.

Then

Rheumatism Remedy, but it will set you right. Don't suffer from backache, kidney, bladder or uric acid troubles. Don't make a mistake in taking something that's to help you get well. Don't make a mistake in your diet. Don't make a mistake in your habits. Don't make a mistake in your work. Don't make a mistake in your play. Don't make a mistake in your sleep. Don't make a mistake in your food. Don't make a mistake in your drink. Don't make a mistake in your clothes. Don't make a mistake in your shoes. Don't make a mistake in your hat. Don't make a mistake in your gloves. Don't make a mistake in your socks. Don't make a mistake in your underwear. Don't make a mistake in your outerwear. Don't make a mistake in your footwear. Don't make a mistake in your headwear. Don't make a mistake in your eyewear. Don't make a mistake in your earwear. Don't make a mistake in your handwear.

Pay

Rheumatism Remedy, but it will set you right. Don't suffer from backache, kidney, bladder or uric acid troubles. Don't make a mistake in taking something that's to help you get well. Don't make a mistake in your diet. Don't make a mistake in your habits. Don't make a mistake in your work. Don't make a mistake in your play. Don't make a mistake in your sleep. Don't make a mistake in your food. Don't make a mistake in your drink. Don't make a mistake in your clothes. Don't make a mistake in your shoes. Don't make a mistake in your hat. Don't make a mistake in your gloves. Don't make a mistake in your socks. Don't make a mistake in your underwear. Don't make a mistake in your outerwear. Don't make a mistake in your footwear. Don't make a mistake in your headwear. Don't make a mistake in your eyewear. Don't make a mistake in your earwear. Don't make a mistake in your handwear.

Afterwards

worth your simple request. No article you will, you have to finish in mind, for honesty of never more. If you show, Box 114, Buffalo, N.Y.

Which Book Shall I Send You?

No. 1 On Dyspepsia — No. 4 For Women
No. 2 On the Heart — No. 5 On the Liver
No. 3 On the Kidneys — No. 6 On Rheumatism

Albert College.

BELLEVILLE, ONT.

SCHOOL OF FINANCE.

Is now one of the leading schools of commercial education of Canada. ATTENDANCE DOUBLED IN LAST THREE YEARS. Over $57,000 paid boards, boards, tuition, electric light, etc., to students during 1908-09. Text books and laundry for twelve weeks longer than at reduced rate. Students may enter at any time. Also for the entire scholastic year. The staff of experienced specialists in individual instruction in five distinct courses. An evening class FREE for all non-resident students in this department. Graduates holding the best positions. Qualifications required yearly for the examinations held by the Institute of Chartered Accountants of Ontario, and for Commercial Specialist Certificates granted by the Education Department. Students, Trustees, Courses, Election, Fire Act, Pay and Collect.

For illustrated calendar, address
PRINCIPAL FORIN, B.A.,
Belleville, Ont.

College reopens Tuesday, Sept. 7th.

One Way to Save Work

Is every time you have a floor to paint, or even one room, decide in the worst a whether or not all the trouble is worth while, because that floor dust is a vehicle of disease. But if that floor has been painted with Sanitary Floor Paint from having its own way with floors, even with the greatest harmlessness of everything. The substitutes or rugs and hardwood floors, the most sanitary and durable of all floor coverings. Once they were easy to keep clean or now looking as they were when first laid. Sanitary Floor Paint is made ready for Floorglaze. With any ordinary varnish brush and a little turpentine you can paint a floor in a few hours, and quick-drying floor finish so you can use it the same day. Sanitary Floor Paint is made in many more sanitary shades. Ask your dealer about it.

ONTARIO ARCHIVES
TORONTO

Another Bargain For The Men!

Only 30 pairs in the lot of Men's Genuine Pat. Coltskin Blucher Style Boots, made with Goodyear welted English oak tanned leather soles—a shoe you will pay $4.00 and $4.50 for in most stores; while they last **$3.00**

TAN BOOTS

are the latest for Fall and Winter wear. We have a fine selection for men at $4.00, $5.00 and **$6.00**

The J. J. HAINES Shoe Houses

LARGEST SHOE DEALERS IN THIS SECTION.

Boys' 3-piece Tweed Suits

Just 23 in the lot, sizes 28 to 33, regular $5.00 and $6.00, all wool cloth, on sale Saturday, Sept. 25th, at **$3.98**

On display in east window.

MEAGHER BROS.

CLOTHIERS & HATTERS.

Evolution in Range Construction and Kitchen Duties.

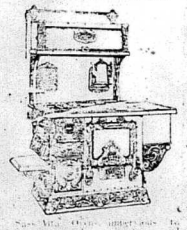

Once more the season has arrived when
You can eat and enjoy a plate of fine
Select Oysters. There are four months in
The year when they are not so palatable or
Enjoyable as from September to April.
Remember, the larger the oyster, the larger the
Supply of nourishing properties it contains.

Therefore the larger ones are the best to buy.

We have the best enquiry of oysters to be found in Napanee. We keep them free from sand and dirt. You should call and see how nice they are, then you are sure to buy.

BOYLE & SON, AGENTS

J. F. SMITH & SON

Napanee's Leading Grocers.

SHOWER-PROOF COATS

The Clarette Rain Coat is probably one of the most useful garments a man can own. It answers for a spring and fall coat, a rain coat and for the winter if used with under a Fur coat to advantage.

Our stock for fall is now complete, and never were values better than this lot of coats. High grey shades at $5.75, $8.00, and $10.00, and fancy patterns at $8.00, $10.00, $12.00.

Come in and look them over and convince yourself that we have the right goods, at the right price.

Odd Trousers

Perhaps you are not really in need of a new suit just at present. Sometimes a new pair of trousers will brighten up your outfit, and we have prepared a good selection of this season's patterns, at from $2.00 to $5.00. There is good choosing in our Trouser stock.

GRAHAM & VANALSTYNE

Flannelettes

Big Range,
Best Qualities,
Lowest Prices.

It will pay you to come to us for these goods.

A. E. LAZIER

Kodak Supplies

Eastern Film, Wellington Paper, etc.

The Medical Hall—Fred. L. Hooper.

Just in—new lines in men's and women's tan, storm calf Boots, at WILSON BROS'.

GRAIN WANTED.

I will pay the highest market price for all kinds of grain. Storehouse open every day.
38 F. E. VANLUVEN.

W. C. T. U.

The W. C. T. U. will hold their annual rummage sale some time in November. Housekeepers are requested to lay aside carefully such things which will be called for by canvassers at a later date. 39b

THAT OLD RELIABLE TONIC BEEF, IRON AND WINE.

A dollar bottle of the genuine article for 85c. at Wallace's Drug Store. 2 bottles Carter's Pills 25c. 2 bottles Dr. Thomas' Eclectric Oil 25c. Genuine Pink Pills 30c. Hood's Pills 25c. Everything fresh and good.

MUSICAL.

Miss Lily M. Thompson, A.T.C.M., choir directress W. M. Church, is prepared to receive pupils in Vocal and Piano at Mr. E. W. Metcalfe's, Centre st. Concert engagements accepted. 39d

BARGAINS

Fleury Sulky Plows, also one second hand Perrin Sulky Plow and one Corkshutt disk gang, at a bargain. Call and inspect these plows before buying. H. A. WISEMAN, John St., Napanee. 39tfp

RALLY DAY.

The Rally Day service in the Western church, on Sunday last, was most successful, the school turning out in strength and filling up the main body of the church. Mr. W. T. Gibbard presided. Solos and duetts by the Misses Paul and Louis Ming, and addresses by Miss Sievers, Mr. Meikle and the pastor with a blackboard exercise by the Primary Department, under the leadership of Mrs. H. Smith, showing Paul's first missionary journey, was most effective. This 1st rally of the season was surely a happy forecast for the season's work.

ELECTION OF OFFICERS.

At the W. C. T. U. meeting held this week, the following officers were elected:

Pres.—Mrs. W. T. Gibbard.
1st Vice Pres.—Mrs. Henry Wilson.
2nd Vice Pres.—Mrs. Geo. Daly.
3rd Vice Pres.—Mrs. Martin Jones.
Rec. Sec.—Mrs. T. W. Joslin-ton.
Cor. Sec.—Mrs. W. F. Hall.
Treasurer.—Mrs. Bedford-Rockwell.
Organizers.—Miss Mellean and Mrs. N. Fellows.

Miss McLean and Mrs. M. S. Meikle were appointed delegates to the coming Convention.

HOMES—HINCHEY

On Tuesday, 21st inst., at eleven a.m., the marriage of Thomas Stuart Homes to Eliza H. Hinchey, was solemnized at Christ Church, Tamworth, amidst a host of friends, who had gathered to witness the happy couple united in holy wedlock. The Rev. Mr. Jones officiated, and the bride, who was gowned in cream serge with hat to match, was given away by her father, Mr. Hugh Hinchey, of Enterprise. Mrs. Wm. Geo. Howes presided at the organ. After the ceremony the wedding party repaired to the home of Mr. Thos. Hinchey, where a sumptuous breakfast was served to many guests. The charming and graceful young bride is very popular, and all her friends rejoice that she and her husband are to reside on the homestead. The wedding presents were numerous, costly and useful.

DEATH OF ROY THOMPSON.

Mr. Roy Thompson died quite suddenly at the residence of his aunt, Napanee, on Friday morning last, aged 28 years. Deceased came here with his wife and child from Peterboro', a few weeks ago, but was not feeling well, and thought that he might be benefitted by the change. He had returned the previous evening from Scotland, where he had been spending a few days at the home of his father-in-law, and was apparently feeling fairly well, but on Friday morning was taken suddenly ill, and expired in a few minutes. Roy was well and favorably known in Napanee, having lived here most all his life, with the exception of the past four or five years, which he spent in Kingston and Peterboro. He leaves three brothers, Gregory, Toronto; Everett, of Pasco, Wash., and Frederick, of Napanee. The funeral on Sunday afternoon was largely attended by his many friends and acquaintances, showing the high esteem in which deceased was held. Services were conducted at the R. C. church by Rev. Father O'Connor, after which the remains were placed in the R. C. vault.

SEASON 1909-1910 . . . . . SEASON 1909-1910

.....CONTINUING.....

THE FALL DISPLAY OF HIGH CLASS FURS

Dress Goods and Ready-to-wear, and Complete Stock of New Fall Goods.

When Face to Face

With the proposition of buying Furs take into consideration these cardinal points. First, perfectly lined skins, carefully selected. They must be well sewn, properly lined and made in correct styles. In these particulars we protect you as it is our interest to do. Second, every garment or fur shown is guaranteed by ourselves as well as the manufacturers, and our aim is to better the very best, enabling our customers here to secure a new and higher standard in furs and good style.

This week heralds in complete new stocks of Fall Goods.

High-class Furs, Dress Goods, Women's Suits and Skirts, Dress Accessories, etc., for Fall. There is no more opportune time than the present to make a selection of your new Fur or Fur-lined Coat, new Tailored Suit, Coat or Skirt than now this week. Here is the reason—Our stocks are more complete now than they will be later; almost every line is in and ready for your inspection. You will take no chances on your selection being duplicated, for our garments are all exclusive to ourselves, and to you an invitation is extended to all to come and look over our showings carefully, and compare our values with others. We feel the decision will be in our favor; just come.

THE NEW CREATIONS IN FURS

Fur Showing Ready—An unescampled display of costly, moderate and low price furs is now at your convenience for examination and disposal when you are ready to make your selection. Canada and European markets have been thoroughly searched to procure the coveted values, and the most recent creations of the greatest and best designers. With our buying facilities, ready cash and the greatest discounts obtainable, we rest assured that we have the best values that can be procured, consistent with a high standard of excellence, both in quality and style.

Any fur or garment selected now, on payment of a small deposit, can be stored for you in our safety fur vaults, thereby securing you the advantage of first selections and the benefits of early purchases. These items taken at random from the showing in our remodelled Fur Section.

Fur-lined Coats.

Ladies' Fur-lined Coats, stylishly tailored, made of imported broad cloth, lined with genuine deep furred muskrat, 48 in. long and 12 in. satin, high storm notched collar of full furred natural Alaska Sable. Colors, navy, green, brown and black. Best value in the trade, and at a price some wholesalers ask for this grade. All sizes. Each ..$75.00

Quilted Lined Coats.

Ladies' quilted lined coats, made with the same outside shell and Alaska Sable collar, button trimmed and with a splendid quilted lining 50 in. long. Colors, navy, brown and black. We show two very stylish designs. All sizes..... .....$45.00 and $48.00

Grey Lamb and White Thibet

Are too well known to need any introduction. We show new designs in Collars, Muffs, and Caps. $2.50, $5.00, $8.50, $10.00 to $25.00

Children's Furs.

A galaxy of trappings to please the little people. Capes of Real Ermine, Chinchilli, White Fox, real Lock Squirrel, real Thibet, etc., in ever-timely priced.

In Ermine.

Tiny little child's sets, with dainty black spots, fleecy fur, at such small prices that all the little tots can be smartly dressed.....

hite Fox.

For children's and Misses' wear nothing gives such a small outlay. These goods are novel in style to the taste at once.....

Grey and Lock Squirrel

Are imitation Chinchilla, make splendid Misses' comforts.....

Fur Collar Coats.

Ladies' winter Coats, made of good quality Beaver, large Western Sable Collar, well tailored. A really fine All sizes. Our Leader at.....

Astrachan, Bokharan and Persian Coats in the latest styles at prices.....

Ladies' Matched Sets, Throw Scarfs, Stoles and Muffs

This section of our Fur Department is ready for your inspection. The new models shown represent the favorite furs for 1909-10. We know that the quality and styles are unsurpassed, and we want your inspection and approval. Among the newest and nattiest for ladies are the Throw Scarfs and Stoles, Ties, Caperines, Storm Collars, Boas, Muffs, etc., composed of Natural Mink, Blue and White Fox, Russian Mink, Mink Marmot, Lynx, Grey and Lock Squirrel. Chinchilla, Mole and Caracul. Also a full range of Black Furs, Alaska and Western Sable, Lynx, Fox, Bear, Wolf, etc., which will be so popular this season. Visit this department.

Natural Mink Stole

Trimmed with heads and tails, single skins over shoulders giving natural animal effect. Rich brown satin lined..... .....$75.00

Blue Fox Stole

Two whole skins, animal effect, two heads on, brush tails at ends. Beautifully made.....

Natural Mink Muffs to Match

Four stripe rug design, trimmed with heads, paws and tails, silk wrist cord and eiderdown bed..... .....$60.00

Blue Fox Muff to Match

Whole skin animal effect with heads and brush trimmings, down bed and wrist cord.....

RUSSIAN MINK MARMOT STOLES—Designed in all the latest animal effects, with heads and tails, with new tab ends finished with tails, Coronation and Empress styles. These furs were made to our order in Europe. Prices—$4.50, $6.50, $10.00, $12.50, $20.00.

The New Autumn Styles

We Are Now Ready with Complete Showings of Dress Goods and Trimmings.

And the range is truly a magnificent one. The character of the we are and finish is entirely different from previous seasons, and the varied colors and tints which will be fashionable, every new shade which will be in demand will be found among our stock. Values this season are better than ever.

Colored Nets and Allover Laces to Match.

The Advance Models in Ladies' Tailored Suits, Separate Coats and Skirts.

At no previous time have we been ready with such an elaborate showing so early in the season. The styles are just correct—up to the minute in every detail. The workmanship is of the best, such as is always found in Madill's garments.

The prices are the lowest at which such reliable garments can possible be sold and this firm's guarantee goes with every garment. We show "Northways" garments exclusively for Napanee.

The Reliable Store **MADILLS'** The Reliable Store

ONTARIO ARCHIVES
TORONTO

Good Havana Cigars, 5 for 10 cents. Smokey Smokes. Jessop's Pharmacy.

NAPANEE BEAVER.

TEMPLETON & SON, Proprietors.

City Dairy Ice Cream at Jessop's Pharmacy

XXXVIII, No. 40. Circulation 3,720. NAPANEE, ONTARIO, FRIDAY, OCTOBER 1, 1909. TERMS—$1.00 a year in advance. $1.50 if not so paid.

BEAUTIFUL MATERIALS —FOR— TAILORED SUITS

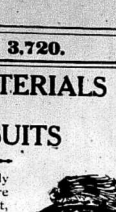

may look for something distinctly the ordinary when you come here material for your tailored suit, our fullest expectations will be ssed by what you'll see.

Impossible to describe these ma- ls in a manner to do them justice— will depend on your seeing them; to see them will be a treat to you.

VERY DESIRABLE WEAVE is both plain and novelty effects— 75c to $2.50 per yard.

VERY NEW COLOR is here, in- Catawba, Raisin, Turtertarella, ate, Amythist, etc.

ARE SHOWING the greatest colored face cloths in the trade. ians, Chamois Cloths, Armures, Broadcloths (all wool), at 87½c. cloths (54 inches wide) at $1.

cloths (chiffon finish) at $1.25.

cloths from 75c. to $2.50.

ll like them all. Send for samples.

Stecal's KINGSTON

RYAN'S STORES

WILLIAMSBURGH.

Fall Dress Goods

st colors, the prettiest patterns, st stylish weaves, open for your in-

from 50c to $1.50

Ladies Jackets which in Black, Navy, and Taupe are great $10, $15 and $20. ad choose while we e size in the color

shipping live chickens Monday, Oct. 11th, and Thursday, Oct. 14th, and Turkeys, Dec. 7th. Save us your Turkeys, the highest price in

price paid for eggs

RYAN & SON

TAKE NOTICE THAT THE

BOARD of AUDIT

[illegible] Leonard and Addington [illegible] purpose of auditing the [illegible] County, at the [illegible] CHAMBERS, IN THE [illegible] COURT HOUSE,

City of Napanee, on

Monday, October 4th, 1909

[illegible] hereof to audit, and [illegible] accounts for audit must be de- [illegible] Clerk of the Peace on or be- [illegible] October 1909.

H. M. DEROCHE, Clerk of the Peace.

Napanee, 23rd Sept., 1909. 3b

$16.00

BLUE AND BLACK SERGE SUITS TO ORDER

Others at $18.00, $20.00 and $22.00.

W. W. ADAMS The Tailor, Newburgh.

TEACHERS WANTED.

TEACHER WANTED for S. S. No. 10, Camden East, and one for S. S. No. 2, Sheffield. Applications stating salary, Sections, Methodist Church, Napanee, Ont. 37tf

FOR SALE OR TO LET.

TO LET—COMFORTABLE BRICK HOUSE on Dundas St., Napanee. Apply to MRS. ROBERT WILSON, Napanee. 39tf

FOR RENT A FURNISHED HOUSE, on Centre St., Napanee, with all modern conveniences, after September 1st. Apply to MRS. DEPT. MACNAUGHTON, or J. C. MACNAUGHTON, Napanee. 34tf

PRICE HOUSE FOR SALE ON DONALD St., Napanee, with all modern conveniences. Apply to MRS. BURDITT, Napanee. 39tf

TO RENT, A LARGE STORE, SUITable for grocery or dry goods business, with dwelling overhead and all conveniences complete, on Bridge St., Napanee. Possession about 1st April next. Apply to MRS. ROBERT WILSON, Napanee. 39tf

BRICK HOUSE TO LET AT PRESENT occupied by Mr. Mitchell, Dundas street, Napanee. Apply to MRS. HILLIER, Napanee. 39tf

HOUSE TO RENT—THE COMMODIOUS residence, in Bridge St. ward, recently occupied by Mr. Fairchild, on Robert St. Apply to A. & A. GRANGER, Barristers, Napanee. 39tf

HOUSES TO LET—TWO MODERN BRICK dwellings, in good repair and conveniently located, as follows: The house built for and occupied by Mr. Fairchild on Robert St., Napanee, and the house on Bridge St. occupied by Mr. Bowerman. Apply to C. B. ROBINSON, Land Agent, Napanee. 39tf

HOUSE TO FOR SALE OR TO LET—ON Robinson's Hill. A bargain for an early buyer. Possession at once. Apply to JOHN COATES, or premises. 39tf

HOUSE TO LET, THE HOUSE FORMERly occupied by Mrs. Hall, Bridge St., Napanee. Possession at once. Apply to VANLUVEN BROS., Napanee, Ont. 39tf

HOUSE AND LOT FOR SALE—SITUATED on the corner of West and Water streets, occupied by Mr. F. H. Hart. Two-storey frame house, hard and soft water, furnace and all the conveniences. Apply to MRS. A. HART, Napanee. 39tf

HOUSE FOR SALE—GOOD SEVEN ROOM Frame House, corner Thomas and Dundas sts., Napanee. Full lot, good barn, well, fruit trees, etc. Apply to D. H. PRIDE-MORE, Napanee. 34tf

FOR SALE—14 ACRES OF LAND, GOOD frame house, brick residence, good furnace and cistern, first-class basement, hard water right in the door; good barn, 40x60, with stone basement; also a good frame house, being on the north side of Dundas St., Port Hill. Also four first-class lots for building. Can't be beat. On the south side of Dundas street, Port Hill. Apply to MRS. IRA D. CLARK, at her residence, the corner of the property. 39tf

HOUSE AND SIX LOTS FOR SALE—IN Village of Newburgh, situated just north of Depot. Stone house in good state of repair, with never-failing well at door. Also good barn and hog pen on premises. For further particulars and terms apply to MRS JOHN LAWRENCE, Desmond, Ont. 36tf

TO RENT—GOOD FRAME HOUSE ON Bridge st. Apply to MRS. GEO. PERRY, Bridge st., Napanee. 31tf

LIVE STOCK.

FOR SALE—REGISTERED JERSEY COW coming four years old; in calf with registered Jersey Bull. Apply to F. JAS. BOOTH, at F. J. Haines' Shoe Store. 40p

STEERS AND COLTS FOR SALE—FIVE lot of yearling and two-year-old Steers; a fine Chestnut Mare Colt, two-year-old; a Black Gelding, aged, by the Kennedy horse. Apply to W. WILSON, Marlbank. 40p

FOR SALE—A GOOD NEW MILCH COW. Apply to E. J. BRETHEN, Switzerville, Ont. 40p

WANTED.

WANTED—A GOOD GENERAL SERVANT. Small family. Good wages. Apply to MRS. M. C. BOGART, Napanee. 40a

SERVANT WANTED. GOOD GENERAL Servant wanted. Apply to MRS. J. BETTLER, Bridge st., Napanee. 39pp

MAID WANTED—AT 250 ST. JOHN AVE., Toronto. Apply, stating wages, to MRS. ANDREW MCDONAGH. 39pp

HORSES WANTED—SEVEN OR EIGHT Horses for the Northwest, on Plano or Rig. Ole. If you wish to do business, call or write J. C. CONNOLLY, Napanee. 40tf

HORSES AND COLTS WANTED — WE have an inquiry for 50 Horses and Colts sired by Joe The Banker or Sandy. Will pay good price for each. If you have one to sell, drop us a card. Our western shipment is sold, and we want more. Have work horses or drivers on plano or open rigs ready for the west. Have some extra good change for work horses. VANLUVEN BROS., Morven. 40a

LOST OR FOUND.

FOUND—ON THE SELBY ROAD, ON Saturday last, a Pocketbook containing a small sum of money. Owner can have same by applying to CHIEF GRAHAM, Napanee.

LAME ESTRAY CAME INTO PREMISES of John Walsh, Camden, about two miles east of Shorp's Corners, one lamb. Owner may have same by calling. JOHN WHALEN, Hitch P.O. 40ap

FOR SALE.

A CHOICE BAY FOR SALE—ABOUT 110 loads of choice Hay, some Barley, Oats and Straw. At the "Big View Farm," for sale cheap. See the tenant on the premises, Mr. Chaffey, or apply to the undersigned. This farm is for sale. Possession at once. MRS. E. LAKE, 191 King st., west, Toronto. 39tf

FOR SALE SCEATON COAL—ALL SIZES, cash, at lowest price. THE ROBINSON CO., Napanee. 38tf

FARMS FOR SALE OR LET.

FARMS FOR SALE—NOW IS THE TIME to buy a farm. You can get what you want, and at your own price, in any size of farm. We have the largest selection of farms in this district for sale. Many of these are near Napanee, and are good buys. Others are further away, but note that we have farms in all sizes and prices. Some are improved, others unimproved properties. Owners are anxious to sell, and will sell at a low price and on easy terms. Don't overlook the kind and [illegible] that suits you, but call and see us, or write us, and we will show you these farms. Lists [illegible] farms, [illegible] farms, small farms, [illegible] farms, all near by. Some to [illegible] others to rent. Some with [illegible] some of these at big snaps. Three 200-acre farms, two 150-acre farms, two 100-acre farms, two each of 80, 70, 60, 50, 45, 25, 20, 15, 10 and 5 acres. Also a number of splendid [illegible] farms with fine build- [illegible] and all kinds of soil and prices. We can suit you with any kind of a farm you want, and at your own price. Don't let us read your [illegible] for you; we have a large number of farms for sale, and can suit any farm for rent, so we have the customers [illegible] farms will suit you. Call and see us [illegible] Napanee. Let us know what kind of a farm you want, and we will suit you. [illegible] MACNAUGHTON & MACNAUGHTON, Barristers, Napanee. 39tf

VALUABLE FARM TO RENT CONSISTing of eighty acres, one mile east of Odessa village, on the Bay of Quinte road. Splendid buildings, well watered and fenced. Apply to THOMAS CARRUTHERS, Odessa, Ont. 39tf

FARM TO RENT OR SELL ABOUT 12 acres, known as the old Bennie farm, north of Napanee, on the Colebrook road. Apply to A. S. KIMMERLY, Napanee. 39tf

FARM FOR SALE—CLOSE TO CITY OF Belleville. Parts of Lots 9 and 10, 2d concession, Thurlow, containing 100 acres. Apply to PETER FARGEY, owner, Belleville, or to Bridgen & Burgess, Belleville. 39tf

FARM FOR SALE—PART OF LOTS 3 and 4, in 4th con. of Sheffield, immediately adjoining on the west the Village of Tamworth, 3 miles south of Selby, and 4 miles from a good frame dwelling house, barn, stable and other outbuildings, all in good repair, with orchard and sugar bush; 80 acres cultivable, and 20 acres in north of bush; situate in a fine district and convenient to churches, schools and markets. Apply to HOWARD ARMSTRONG, Tamworth, Ont. 39tf

FARM FOR SALE—96 ACRES, 14 MILES from Napanee on Belleville Road, known as the Lauck farm. Good clean land, good buildings and fences, never-failing spring. Apply to MRS. LEATCH, Thomas st. 31

GOOD FARM FOR SALE 0 ACRES, being Lot 7, Con. 9, Ameliasburgh, Prince Edward County. Good orchard, buildings in proper state. Apply to JAS. OTTAWAY, Consecon, or on Farm. 33p

FOR SALE—THOMPSON POINT FARM—Lot 23, Con. 2, Ameliasburgh, 3 miles from Bay of Quinte. For particulars write to Box 3, Consecon, Ont., or apply on premises to JOHN B. ALLISON, Napanee, Ont. 34tf

FARM FOR SALE—200 ACRES, SOUTH half of Lots 1, 2, 3, 9th con. of Camden. Good buildings. Apply to D. H. PRIDEMORE, Napanee. 34tf

FARM FOR SALE—156 ACRES, BEING south half of lot 12, in the 6th con. of Richmond. First-class buildings; well watered; and good cedar fences. In good state of cultivation. For further particulars apply at office. Apply on premises, or to JAMES CHERRY, Forest Mills. 40tf

FARM TO SELL OR RENT—100 ACRES, lots 30 and 31, in 2d con. Township Camden, good frame house (24x30), 2 storeys, with barn, driveshow, hog pen, etc. Drilled well at door and good spring. Property one mile north of Varty Lake. A mile from S. S. No. 4, and 3 miles to Camden East. Apply on house and lot in Village of Newburgh or to JAMES BOYES, Lot 31, Con. 2, Camden, Newburgh, Ont. 34tf

FARM FOR SALE—A GOOD 50 ACRE farm in North Fredericksburgh, 3 miles south of Bath, consisting of 30 acres of workable land, good barn, 32 acres of wood, spring creek and well. Apply on premises or MRS. MARSH ROBERTSON, Bath. 39tf

FARM FOR SALE — 200 ACRE FARM, east half of lot 5, Con. 1, Camden, owned by Isaac H. Risbee, being known as the Risbee homestead. Good workable land, tile drained, good wells and 2 never-failing springs. Large orchard of good fruit. Large amount of good two-storey frame dwelling house, 2 storey frame barn, 40x60, with stone basement, blacksmith shop, hog pen, hen house, implement shed, etc. Bright news and large orchard. Two acres of young fruit trees and berry bushes and forty acres of wood. About 4 miles from Napanee, 4 from Bath, and a mile from Centreville, on which place is a grain shipping point. Possession at once. Apply on premises, or to ISAAC H. RISBCO, Napanee, Ont. 39tf

ONE HUNDRED ACRES OF LAND FOR Sale—Being the east half of lot No. 7, in the Third Concession of Richmond. The property is a small orchard; also a quantity of hard and soft wood; also a frame dwelling house that has not been occupied. There is living water on the place in edge of swamp. This place is four miles from Napanee on the Belleville Road. There is no building on the place. For further particulars see MRS. H. R. ALLISON, or IRVINE ALLISON, Sharps' Corners. 36tf

ERNESTTOWN STATION.

Our people have been kept busy, attending the various fairs, but the wind up so far as we are concerned is the "World's Fair" at Odessa, on October 1st.—Corn cutting and potato digging are the order of the day.—James Doyle has purchased a fine horse.—Geo. Forward, confined to the house for a few weeks, is able to be around again.—The stork has again made its appearance. A pretty little girl at J. Cummings'.—Mrs. Thoms has been summoned to the bedside of her son's wife in Montreal, who is critically ill from cancer. Much sympathy is expressed for the family.—Mr. S. Paul has been appointed a delegate to the Provincial Sunday School Convention, Toronto West, by the Union S. S.—Mrs. L. Amey and Mrs. Parrott under medical treatment, are somewhat improved.—Miss Cooper, Bath, was the guest of Mrs. F. Hamm, on Sunday last.—Mr. and Mrs. Joel Kellar and little son have returned from a pleasant visit with friends at Syracuse. Joel's health is better, but his physician advises perfect rest as a restorative.—Mrs. E. McCarty, of the K. & H. Hospital staff, was a recent guest at Mrs. Amey's.—Rev. Glover, Deseronto, a recent pastor here, called on friends a few days ago.—Mrs. N. Amey has returned from visiting friends at Napanee.—Miss Mare Jaynes took sick on Monday last for Kingston hospital, and will be under treatment for some time.—Recent visitors: Mr. and Mrs. F. Smith and son at J. Doyle's.—W. Amey King-ston.—Mrs. Amey's Mrs. Smith, Odessa, at her daughter's.—Mrs. E. Amey; Mr. and Mrs. Hick, Napanee, at Jos. Kellar's.—Mr. and Mrs. Lavieve and Mr. and Mrs. D. Cummings and son, Cloyne, at W. Cummings.

SYDENHAM.

Threshing and corn cutting are the order of the day, and farmers appear well pleased with their crops.—John Orr has moved to Tweed, and Elmo Waggar has taken Mr. Orr's place as caretaker on the Hall of Fame, a large crowd from Sydenham and surrounding places took in the Harrowsmith fair on Sept. 16th and 17th, all reporting a good time.—J. W. Truesdale is building a new brick house.—Mr. and Mrs. Truesdell has also struck a fine showing of men at his mines.—Mrs. Ira Hager is expects to go to the hospital at Kingston soon for an operation.—The Right Rev. Bishop Mills visit of this parish on Sept. 26th and confirmed a class of 12.—The Harvest Thanksgiving services were held in St. Paul's church last Sunday morning, a large congregation being present.—H. Sherwood has improved his refrigerator, and shipped it to Sydenham Lake, he covering it with [illegible].—George Macnaughton and party of others have purchased 1500 acres of land in Manitoba.—Mr. Macnaughton has also bought John Switzer's house on boiers' lane.—Mr. Jane, George Bavey has bought R. Keene's house on boiers' lane, and will move in as soon as vacated by Mr. Stone, who is moving with his family to Herkimer, N.Y.—George Redmond, of Harrowsmith, has bought the house and lot known as the Wilton Townsend property on Brewery st., and will move here in the spring. Arthur Cook is selling his stock of jewellry, as he is going out of business in Sydenham.—John Wood has moved in R. Babcock's house on Amelia st., and Thos. Fox has will occupy the house vacated by Mr. Wood.—Joseph Lee has moved in to Mr. Bibbs' house, and John Stoness has moved in part of Miss Clow's house in upper Main st.—Mr. and Mrs. Bolton, Hamilton, have returned home, after a pleasant visit with Mrs. W. Clark, on Main st.—Some of our young people are expecting to take up housekeeping in the near future.—Misses Lillian Lund and Bertha Curran have returned home to Morven, after spending several weeks the guests of Mrs. G. Curran.—Mrs. Adeline Murphy, of Watertown, returned home, after a visit of a week with her parents, Mr. and Mrs. O. Christopher, of the 7th Concession, and other relatives.—Mrs. G. Turnip and daughters, spent Sunday at Harrowsmith.—Mrs. G. Davis is home, after spending part of the summer with her parents at Westport.—Charles Ruttan, an aged man, was taken seriously ill Tuesday morning, and the doctor gives little hopes for his recovery.—John Woodruff has had a well drilled at his home near his mill.—F. C. Martin is making preparations for a new barn this fall.—Dr. McDonald has returned to Arthur, Ont., after visiting at J. Storms'.—Dr. McPherson, of Ottawa, who spent a few days at Ed. Sexsmith's, has left for Toronto.—Miss Pearl Sills, of the staff of Rockwood hospital, Kingston, is spending her holidays at her home.—Mrs. J. Pratt, who has been visiting her sister in Tweed, has returned home.—Miss Mabel Wagar, who is at the home of Mr. and Mrs. Carscallen, of Sydenham, on the morning of Sept. 15th, when Miss Gertrude Sheals, sister of Mrs. Carscallen, became the bride of Dr. Kelly, of Lakeside.—Rev. Mr. McIntyre, of Harrowsmith, performed the ceremony.—The bride received a large number of beautiful and costly presents.—Dr. and Mrs. Kelly left on the noon train for their future home in Almonte, followed by the best wishes of their many friends.

Frost in Mexico has damaged the corn crop to the extent of $20,000,000.

Wilbur Wright made three successful aeroplane flights at New York on Wednesday.

Four men were killed in a cave-in in a waterworks tunnel at New Haven, Conn.

An unknown man jumped from the upper steel arch bridge into the Niagara River and was drowned.

A fund will be opened by the Lord Mayor of London to assist Capt. Scott, who is planning a trip to the South Pole.

NEWBURGH.

On Sunday evening last Rev. J. Gandier, of the Presbyterian church, took leave of his congregation as their pastor. Mr. Gandier has reached the Biblical span of allotted life, and now, after more than forty years in the active ministry of the church, is honorably entitled to retirement from active duties as a pastor. The church was well filled on Sunday evening by a congregation keenly attentive to the closing hour of an official capacity of the one who had for exactly nineteen years been the shepherd of the flock. The Methodist service had been withdrawn, that this congregation might have the privilege of testifying their regard for the veteran minister on this occasion. Mr. Gandier chose as his text the portion of St. Paul's farewell address to the elders of Ephesus found in Acts 20: 32. Naturally his remarks were largely retrospective. He had sought with fidelity throughout his ministry not only to preach a pure gospel, but to live it. And though he had never felt quite satisfied with himself there was much to be thankful for in results achieved. He did not fail to remind himself and his hearers that there had been failings both on his part and on theirs, and that in consequence much blessing had been missed that under otherwise have been enjoyed. It was an impressive lesson that the best and truest service is rendered when our complete acceptance of the gospel of the grace of God. This gospel is absolutely the only basis of spiritual light and security and progress. He earnestly commended his hearers, as a church and individually, to this gospel. Thanks was expressed for the unvarying patience with which his admonitions had been received and for the uniform kindness extended to him always. The old ers, managers, Sunday School and Christian Endeavor workers were all remembered, and the whole church for their liberality. There was no regret in having drawn the reasons for his withdrawal from the responsibilities in which the church as a whole should feel a share. Though parted as pastor and people, they would still be united in heart and continue to strive for a common end the glory of God. At the close of the sermon, Mr. T. A. Dunwoody, read to the retiring pastor an address of appreciation signed by Messrs. P. Fairbairn and J. Samp- son on behalf of the congregation to which Mr. Gandier feelingly and feelingly replied.

Reference has previously been made in this correspondence to the retirement of Mr. Gandier. He and his family enjoy the universal respect and regard of this community, and are glad to know that their home will be retained here. A couple of weeks Mr. and Mrs. Gandier and Miss Gandier will leave for Caledonia, where they will visit son Rev. Metcalfe Gandier, for the winter.

Miss F. McKim returned to Cobourg on Saturday last, after a couple of weeks visit with friends here.

On Friday afternoon Mr. J. H. Patterson suffered a fracture of the collar bone due to a fall from a load on the new black-smith shop which Mr. Fred Lockwood is erecting on Main st.

The High School Literary Society has been reorganized for the term with the following officers: President, Okel Yeomans. Vice President, Lizzie Winter. Secretary, Miss Cecil Bernnett. Treasurer, Claude Bethey. Committee, Form III, A., Miss Vera Yeo and Earle Galbraith; Form III, B., Miss Ina Hill, and Herbert Eckardt. Form II, Miss Wande Fralick and Edgar Sexsmith. Form I., Miss Hope Ainsworth and Adam Hamilton. Miss Rose was chosen leader of the glee club by the Committee, and Miss Vleta Sagner, pianiste, with Miss Louise Bennett as assistant. The Literary meeting of the term will be held on the afternoon of October 15th.

Mr. and Mrs. C. H. Moore and son, of Boston, are visiting his brother, Mrs. C. Moore, and other relatives in the village. It is over twenty years since Mr. Moore has been in this section, and naturally he finds many changes in the place and the people.

The date of the County Sunday School Convention to be held here has been set for October 22d, morning, afternoon and evening. An interesting programme is in preparation, and the Committee are endeavoring to secure Mr. Wm. Johnston, of Belleville, as one of the speakers. Mr. T. A. Dunwoody is President and Secretary.

Rev. M. E. Sexsmith and wife are spending a couple of weeks' holiday with Mr. Sexsmith's parents, Mr. and on some of Mr. Sexsmith's former charges.

He preached anniversary sermons last Sunday at Centreton.

Rev. Mr. Gandier and Mr. T. A. Dunwoody attended the meeting of the Methodist Union Quarterly, at Belleville, last week.

Metcalfe Aylesworth and Frank Ryan left last week to attend Toronto University and Percy Patterson enters on a course at Queen's University and Kingston.

Visitors: Mrs. Dewey, Brighton, at her son's.—Mrs. H. Dewey; Mr. and Mrs. L. O. Fraser, Napanee, town, at Mr. Henry Allen's.

Mr. W. D. Sherry left on Saturday last to resume his work at Osgoode Hall, in Toronto.

Mr. Stanley Wagar, who with Mr. Black, of Parham, is engaged on a Government contract in building a road 16 miles north from Cochrane in New Ontario, was in town on Sunday on a flying trip from Toronto.

Inspector Nesbit left on Tuesday for his semi-annual tour of inspection in the north of the country.

Miss Hannah Paul, missionary at Port Simpson, B.C., in the Methodist Girls' School, reached her brother's, Mr. Jas. Paul, on Thursday of last week on furlough. Miss Paul will likely be heard to speak on her work at an open meeting of the W. M. S.

The movement which has for some time been on foot towards the establishing of a rural telephone system in this locality seems likely to soon materialize into something tangible. There has been considerable discussion in connection with the project, but no definite organization has been formed. Mr. Forrester, representing the Northern Electric and Manufacturing Co., of Montreal, is in town this week in connection with the rural telephone proposition, and arrangements have been made for a public meeting to be held on Monday night next in the school house at Wesley, when Mr. Forrester will address all interested in the subject, with a view to explaining the best methods of organizing such a system and the probable expense connected with it. The rural telephone has ceased to be an experiment. Many independent companies are operating most successfully in many parts of the Province, and the day has come when the rural phone is regarded not as a luxury but a necessity to progressive people. At the meeting in Wesley on Monday night there should be a representative gathering of the citizens of the community, when an intelligent discussion of the question may be had. The meeting will open at 7.30 sharp.

Miss A. Berman is visiting her sister, Miss Mary Berman, at Ardens.

TAMWORTH.

Richard Young, of Kingston hospital, visited friends in town on Tuesday last.—Charlie Jones, of Bronx, called on friends in town this week.—Mrs. Wood has gone to Tweed on business.—John Gardiner, Camden, is visiting friends in town.

The concert and line light given in the town hall on Wednesday night was well under the auspices of Christ Church. Sea full capacity at Flood & Co's.

ENTERPRISE.

The Pork and Beans Dinner was not so largely attended as anticipated, owing to the rainy day, but all enjoyed the night's programme and eats. The ladies of the church provided a fine dinner, and after- wards a good programme was given. Proceeds, nearly $20.00. Miss Mina Hamilton spent a few days in Tweed last week.—J. M. White has returned, after a two months' visit at his parents in Trenton.—Mr. J. D. Wagar is, we are glad to say, improving.—Miss Laura Milsap and Miss Edna and Mr. Percy Macdonald, of Milsap, spent Saturday evening at A. E. Macdonald's.—Mrs. Shields has returned from Kingston, where she attended the wedding of her daughter—Mrs. A. E. Macdonald's. Open air in Milsap's last Saturday was a grand success. She still maintains her reputation of being a leader in outdoor sports. Sympathy is extended to Mrs. R. Lockwood in- cause of the death of her mother a week ago.

MOSCOW.

Jack Frost has made his appearance, and the foliage on trees, etc., are in their autumnal splendor. The land was greatly refreshed by the recent rains, which were very much needed after a number from here attended Tamworth fair on Tuesday last. Mr. and Mrs. Robt Auxil spent last Saturday in Napanee.—Mrs. G. M. Storms spent Friday last in Napanee on business.—Mrs. Bowerman, Tamworth, will occupy the pulpit here on Sunday next, preaching the missionary sermons.—Miss Rev. Mr. Bateman, taking Rev. Dyson's work at Tamworth.—Real estate has been on the boom in this section. Miss. Coil having sold his farm to Mr. Hugh O'Reilly. Mr. W. H. Keer sold to Arthur Brown, and Mr. Brown has sold 50 acres on Huffman st to Morley Huffman. Mr. Thos. York and Mr. Stan. Sproule, Odessa, have exchanged farms.—Mr. Ernest Ames has bought a residence in the village, and will move his family there in the spring.—The Ladies' Aid of this place are arranging to have a grand entertainment on Thanksgiving night. Watch for bill parti- culars on the bills.

MOSCOW.

Real estate is changing hands frequently.—Morley Huffman has purchased 48 acres on Huffman street from Arthur Brown, and Arthur Brown has purchased Wm. Kerr's farm, who goes near Petworth with his father, VanLuven Bros. have sold the King house and lot to Ernest Amey, who will move to the village in the spring. Thomas York and Stanley Farms with Stanley Sproule, of Odessa, who will also move in the spring. Alex. Carl, from Napanee, moved Wm. Kerr's last spring, has sold to Mr. O'Reilly of Verona.—The rural mail delivery is a great convenience to the twelve patrons on Huffman street. Mr. Geo. Lampkins, who lives some distance from the road and his mail box, has had an electric bell attached, so that when the mail is placed in his box he is notified in good time, the bell rings in his house. In this way he knows just when to go to his box without any go or no go.—Mr. Johnson has put a gasoline lighting plant in his store, and is putting a new boiler and boiler room at the cheese factory.—Much regret is expressed for the accident caused by the breaking of Mr. F. E. Benjamin's auto, for Mr. Benjamin showed much more consideration for the drivers of horses, and especially ladies, than some others, who use our good roads for pleasure trips with their autos.—Everton Smith is on the sick list. He is putting in stocks for shoeing colts or ugly horses.

DESERONTO.

The str. Salsbury is on the ways, undergoing some necessary repairs.

The str. Caspian arrived on Sunday at 10 o'clock, 5 hours delay caused by something going wrong with her machinery at the canal. She had quite a number of passengers for this port and vicinity. She left again on time for Charlotte, early ing over a good number of later days excursionists from here, Napanee and other surrounding villages.

Mr. John Burns spent Sunday at home, and returned the same evening on the Caspian.

Mr. A. S. Valleau, who has been relieving Collector Stewart, at Smiths Falls, for the last three weeks, returned home on Friday.

Mr. John Dalton was in Ottawa and Smiths Falls last week.

Walter Cole won the fine silver cup given by the management of the Tamworth fair as first prize in the 5-mile race, doing the distance in 30 minutes 15 seconds, the last 2 miles being run in a pouring rain. Edgar, of Kingston, finished second.

The Major "Percy" captained by Jas. Oliver, an old Deseronto boy, cleared for Oswego this week, laden with lumber for The Rathbun Co.

School Inspector Clark was on an official visit to our schools this week.

Mr. E. J. Edwards, for a good number of years a member of the Head Office staff of the Rathbun Co., has accepted and installed as bookkeeper for the Standard Chemical Co., at the Deseronto Iron Works.

Mr. Geo. A. Parnham has installed a new oven of the latest improved style, The Husband Portable, and says it is a gem, and with as competent baker as Mr. Parnham is, and Five Roses Flour, there will likely be a demand for G. A. P.'s bread and cakes for—

Mrs. Dr. Goldie, of Ardenville, visiting Mrs. Howard Vanhuss.

Mr. Thos. Fox, assistant engineer of the Deseronto Waterworks, has been appointed chief engineer of the Napanee Waterworks, at the same salary as at present. Mr. Fox assistant engineer of the Deseronto Waterworks, has been appointed chief engineer of the Napanee Waterworks, at the same salary as at present. Mr. Fox has been a resident of Deseronto for the past 20 years, and has a host of friends who will be pleased to learn of his appointment.

Mr. Geo. A. Parnham has installed a new oven of the latest improved style, The Husband Portable, and says it is a gem, and with as competent baker as Mr. Parnham is, and Five Roses Flour, there will likely be a demand for G. A. P.'s bread and cakes for—

Mrs. Dr. Goldie, of Ardenville, visiting Mrs. Howard Vanhuss.

Mr. Thos. Fox, assistant engineer of the Deseronto Waterworks, has been appointed chief engineer of the Napanee Waterworks, at the same salary as at present. Mr. Fox has been a resident of Deseronto for the past 20 years, and has a host of friends who will be pleased to learn of his appointment.

Mr. A. D. Carter and family returned after spending a month's vacation with her parents, Mr. and Mrs. R. E. Weese, Trenton.

A pool and billiard room has been opened up in Bendian's Hall, doing a thriving business.

Mr. and Mrs. D. R. Jones left on Wednesday for Montreal, where they sail on the S. S. Virginian for Liverpool, England, and then to London, where for the next one or two years they will make their home. Mr. Jones is going there as manager of the Canadian Chemical Works, Clapton, London, and also the English representative of the Standard Chemical Works, of Sarnia, Canada, for whom for the last eight years, since coming to Canada he has been manager of their Deseronto Chemical Works. Mr. and Mrs. Jones, during their stay in this residence here, have made many friends, who sincerely much regret their unavoidable departure.

The caretaker of the postoffice reports a number of young people who should know better throwing rubbish with ink, etc., on the sidewalks. It will have to be stopped.

A very pretty wedding took place on Tuesday, Sept 14th at the home of Mrs. Hattie Smith, Ward's Island, Cobourg, when her daughter Miss Maud Schwenker, was united in marriage to J. A. Parnham, son of the contracting parties, by the Rev. Mr. Griffin. The bride was prettily dressed in taffeta panne of cream shade and was unattended at the ceremony, which took place in the high noon. Relatives and a few immediate friends of the bride were present at the ceremony. After congratulations and a dainty wedding breakfast, the happy couple left amid showers of rice and confetti for southern points, when the honeymoon is to be spent. The bride's travelling out was of grey broadcloth with a picture hat to match. The happy couple are the recipients of many beautiful presents. J. A. Parnham is a son of Mr. Geo. A. Parnham, Mill street, and one of whose wedding appeared in the Napanee Beaver 38 years ago.

Mr. P. F. Fox was a visitor to Kingston on Sunday.

Mr. James Burns, who spent the season on the Manitoulins, returned on Tuesday, looking hale and hearty.

The remains of the old str. Anson is slowly disappearing in smoke, doing a two-fold work, making room for the ship yard and clearing up the sash factory, and incidentally trouble for the firemen.

The Committees are rushing the work along to completion for the big Athletic meet on Thanksgiving day. Also preparations are well under way for the C.M.B.A. ball on that night. The ladies of the committee in charge of same are looking after the refreshments, which is a guarantee of satisfaction.

The Misses Perry and Consort Bunna cleared Wednesday for Port William, where they load grain for Kingston.

The sloop Gull loaded for Belleville, this week.

Str. Carter and barge is expected in this week with coal.

Mrs. William Mellow, of Deseronto, was called away to Kingston on the sad mission of attending the funeral of her nephew, Howard Edward Ansley.

TOMATOES WON'T SPOIL.

If you use Preservaline in your catsup or chili sauce it will keep them indefinitely. 10 cents a package at Wallace's Drug Store. Sent by mail on receipt of price.

MILLINERY OPENING.

At Camden East, 6th October, is the date of Miss Martin's Opening. The largest and cheapest stock of millinery ever shown at this store. Now is your chance to buy your new hat. Everyone come and see for yourself. Wednesday, 6th Oct. 40ap

ONTARIO ARCHIVES TORONTO

ALL CRIPPLED UP FROM KIDNEY TROUBLE

Cured by Gin Pills.

Mrs. John Pettigrew, of Central Economy, N.S., was practically helpless from Kidney Trouble.

She could not stoop, and her limbs ached so that it was torture for her to be up and around the house.

As Mrs. Pettigrew put it, "I was all crippled up. I saw Gin Pills advertised and sent for some, and after taking only two boxes am a different woman. Gin Pills are the only thing that helped me, and I cannot say too much for them."

If you have that dreadful pain in the back—if you are tortured with Rheumatism or Sciatica—if you have trouble with your Bladder and especially in passing water—if your Liver is torpid and you are Bilious—get Gin Pills at once.

Perhaps you do not care to buy a remedy which is unknown, personally, to you. Very well. Will you use Gin Pills if we send you a free sample? Simply write the National Drug & Chemical Co. (Dept. A), Toronto, Ont., and you will receive a free sample of Gin Pills by return mail. After you have seen for yourself that Gin Pills are all that we say, get the regular 50c. boxes at your dealer's—50c. or 6 boxes for $2.50. 4

Property To Rent

For building now occupied by Mr. F. O. Berkley as a Photo Printing Gallery, opposite the Campbell House, is offered to rent.

The property is nicely situated. Call and look it over.

Correspondence about the 15th of October.

MARK PIZZARIELLO

Opposite the Campbell House.

THE BLACK BABY.

You have been wishing for a Range and waiting for the Black Baby. The $2.50 kind for $1.98 is the most perfect Range for the money. Call at Taylor's Stage.

ACCESSORIES. See display in window.

Thos. I. Winter

NEWBURGH, ONT.

Position vs. Job

Are you satisfied with your present position? Are you properly trained and fitted for a position which will be permanent? Are the conditions surrounding your present position such that you can look forward to a position which will be more remunerative? If not, you should investigate the Actual Business College, Limited, Toronto. Write for Catalogue. 39b

Muresco

For Wall and Ceiling Decoration.

MAY BRAND MIXED PAINT.
PAINT BRUSHES.
KALSOMINE BRUSHES.
SCREEN DOORS.
WINDOW SCREENS.
LAWN MOWERS.
AND GENERAL HARDWARE.

EXCLUSIVE GOODS AT REASONABLE PRICES.

J. G. FENNELL

IN BUYING A MONUMENT BE SURE TO SELECT GRANITE THAT WILL HOLD POLISH.

LETTERS CLEAN CUT.

I am a granite for bottom bases. Time has proved that limestone will disintegrate in a few years. Thousands of memorials erected by me in the past thirty years. See my large stock. 36bm

V. KOUBER, Napanee.

Millinery Opening

—at—

A. WALKER'S

ENTERPRISE.

Owing to extensive repairs, our Millinery Opening is delayed, and will take place Saturday, the 2nd. We have been fortunate in securing Miss Leworthy to take charge of our parlors, and as our stock is very large we have decided to ask you to move it out quickly. It will pay you to hold your orders until you have seen our stock and prices.

ALONZO WALKER 39b

WANTED

We are prepared this year to handle any quantity of Corn, Tomatoes and Pumpkin, outside of our contracts.

If you have Corn to offer, bring a few ears as a sample, as all varieties will not answer our purpose.

Call at the factory at once and learn prices and make arrangements.

NAPANEE CANNING CO., LIMITED. 39b

SHE COULDN'T HELP IT

"For the love of a man," a Topeka girl wrote, and then took carbolic acid and died. It was the reading of the incident that doctors have agreed was the cause of a certain Atchison woman's serious illness, says the Atchison Globe. She gave a sniff of contempt when she read of a girl who killed herself "for the love of a man," and sniffed so hard that the sniff went in and affected her vital organs. The woman is married, has seven children, and, like a farm hand in harvest, thought her husband is in good circumstances, and hasn't had an outing in 10 years. Doctors say that this sniffing in contempt is apt to prove serious, when a woman sniffs as hard as this woman sniffed. She put in that sniff all the disappointment, all the contempt, all the heartaches of 10 years, and the sniff simply shattered her whole system, and displaced half her interior.

The Mauretania is to be fitted with a powerful wireless, which, it is believed, will make her a 20-knot ship.

It is believed that the crew of the United States revenue cutter Sora have been murdered by Moro pirates.

SALES REGISTER.

On Wednesday, Oct. 13th, at 1 o'clock, Capt. S. W. Clark will sell by public auction for Peter Stoner, on lot 25, in the 2th concession Ernestown, 1 mile east of Brakefield Corners, 1 colt coming three years, 2 work horses, 4 cows, yearling heifer, 2 spring calves, Massey-Harris binder, manure spreader, cream separator, sulky disk cultivator, drags, root cart, harness, ploughs, lumber wagon and rack, mower, cultivator, drag, corn cultivator, 2 sets harness, chickens, chaff, wood, etc. Terms cash. 39c

W. A. FRIZZELL,
Postoffice, Napanee, Agent for Electric and Gravity Washer. For information call at P. O. 21tf

NOTICE

Miss Luella Hall will resume her classes in Organ, Piano and Harmony, after September 1st. Terms on application. 36tc

NOTICE

If you want a first-class wool lap rug or a lap duster, call and see my stock before purchasing. Also anything that would be found at a first-class harness shop. Shop just down east of Campbell House block. F. W. VANDUSEN.

BARGE STRUCK BRIDGE

At an early hour Monday morning the steam barge Aberdeen collided with the Bay bridge, which spans the Bay of Quinte, uniting the city with Prince Edward County. One span of the bridge was moved partially off the pier, rendering the bridge temporarily out of commission. The barge was somewhat damaged.

BARGAINS! BARGAINS!

Genuine bargains in Dinner and Toilet Ware. Also many other lines, both fancy and useful. Now is the opportunity to get good articles at small figures. Come and see for yourself. No trouble to show goods. At Crystal Hall, next Jeffrey's Drug Store. A. PRATT

W. M. S. CONVENTION.

The annual Convention of the Napanee District of W. M. S. will be held in Sellis Methodist church, on Wednesday, Oct. 6th. Miss Brown, returned missionary from China, is expected to be present. Morning session 10.30 o'clock; afternoon session 1.30 o'clock; evening session 7.30 p.m. All are invited. L. S. DENISON, Cor. Sec. of W. M. S. 40a

LOOK HERE.

Now if you want to get a cheap boot, now is your chance. I am selling the balance of my stock of boots and shoes at cost. Here are a few prices: men's coarse boots, regular $1.60 for $1.30. Men's Oil Tan boots, regular $1.90 for $1.65. Boys' Calf boots, $1.75 for $1.40. Boys' Grained boot, $1.80 for $1.75. Boys' Oil Tan calf, regular $2.00 for $1.50. H. W. KELLY, Campbell House Corner.

$5.00 NEW YORK EXCURSION $5.00
OCT. 9th and 6th.

The New York Central's annual excursion to New York from this and St. Lawrence Divisions will be run Oct. 5th and 6th, 1909. Tickets good in day coaches only will be sold for morning and evening trains on above dates, at rate of $6.00 good to return to October 15th, inclusive. Through special trains to Grand Central Station will be run October 5th. For folders giving complete information apply to Ticket Agents or write W. H. Nothrop, General Agent, Watertown, N.Y. 39c

COLOUR TIME

Autumn like a day new born,
Floods across the sleeping land,
Ripening the fields of corn,
Till yellow throngs are nodding hand in hand.

Slowly through the world of mist,
Golden-red the sun moves down,
Till the wooded hill-tops kissed
Are smoking crimson-like a plundered town.

France may sing of coloured lands,
Vineyards purple in the fall,
Emerald waters on white sands,
A yellow grove behind a gray-tiered wall.

Chalk-white roads through painted bloom,
Crooked hills of crooded trees
Slashed with lavender and broom,
And scarlet sails against the vivid seas.

But I know a woodland lane,
Where when autumn drifts and fills,
Colours burn as rich again,
And overflowing the silent hills.

—Douglas Roberts, in The Canadian Magazine for October.

HONOR ROLL.

S. S. No. 4, Richmond.

Fourth class—Merrie Cook, Annie Quinn, Bessie McCarten, Mabel McCarten.

Third class—Sam Hambly, Earl Cook.

Jr. Third class—Sara Herrington, Ross Sager.

Sr. Second class—Morley Cook, Frank Quinn.

Intermediate Second class—Clayton Arnold, Clara McCarten.

Jr. Second class—Donald Fricken, Jessie Arnold, Ross Miles.

Sr. Second—Durel Hanes, Muriel Hanes.

First class—Mattie Quinn, Laura VanKoughnett, Hammel Benn.

STELLA HUGGINS
Teacher.

S. S. No. 4 Camden.

Names in order of merit.

Sr. IV.—M. Williams, A. Campbell, S. Beline, R. Galbraith, A. Murphy.

Jr. IV.—L. Bonn, M. Haggerty, A. Beline, C. Kellar, M. Quinn, J. Haggerty.

Sr. IV. 1.—Campbell, R. Quinn, V. Quinn.

III. class—A. Nolan, G. Dowling.

II. class—K. Nolan, J. Quinn, B. Quinn, D. Haggerty, W. Bumbower.

Sr. II.—Annie Thomson, Carrie Piper, Neta Quinn, Annie Nolan.

Sr. Pt. I.—Eva Beline, Olive Piper

Jr. Pt. I.—A. B. Galbraith, A. Murphy, A. Murphy.

Jr. Pt. I.—B. H. Quinn, Erma Bumbower, Pearl Nolan.

CASSIE A. V. HUNT
Teacher.

Children Cry
FOR FLETCHER'S
CASTORIA

COUNTY TEACHERS' ASSOCIATIONS.

From records being received at Ottawa from members of new teaching associations there is apparent a very marked variation in the earning power of the various vocations in the same herd. There is every indication that many of last season's variations being repeated, such factors will show in many cases twenty-five dollar cows in the same herd as ten-dollar cows in the same herd. In herds this is portrayed to forty dollar cows, for instance, in a herd of fifty cows an eight year old cow gives actually 4200 lbs. milk and 180 lbs. butter-fat than a five year old in the same stable during the same time. Placing a value of only 20 cents per pound on the butter-fat would add this cow to earn over forty dollars more than the other.

This is the important point to notice: there are hundreds of farmers in the Dominion in whose herds just such remarkable differences between cows can be found, but the owners are absolutely unaware of the extent of such differences and will continue to be without the information until such essential as those dairy of those margins until a record is kept of the production of each individual cow in the herd. Just a few minutes figuring per month will enable anybody to the interest of the daily milking, besides providing a sure guide for reaping maximum profit per cow. The keeping of such records may have a special attraction for some younger member of the family.

C. F. W.

Ottawa, September, 1909.

A TRUE FISHERMAN.

The officers whose duty it is to enforce the fish and game laws in the Rocky mountain States have numerous difficulties, said Edward S. Powell, jr., a deputy fish and game warden of Colorado.

"As to the violation of the fishing laws, boys give us the greater amount of trouble," he said the other day, "because they fish on Sunday in and out of season. One boy has successfully eluded us for four years. We have been trying to stock a stream with black bass in his neighborhood. He insists on fishing in that stream the year round.

"I happened upon him last fall just after he had made a good catch. I took the string of fish out of the water to examine them, but only catfish, sunfish, perch and suckers on the line. There was no closed season on those fish. I walked down the stream a few feet farther and there I found a large black bass wiggling on a string, pinned down with a stone. I asked him what he was doing with that fish.

"That one?" he replied. "Why, you see, he's been taking my bait all the morning, and I just tied him up there until I got through fishing."

F. Port of Cleveland was crushed between a vessel and the dock at Sault Ste. Marie and fatally injured.

T. B. Wallace is selling genuine Castoria 25c, genuine Pink Pills 30c, 2 bottles Carter's Pills 25c, 2 bottles Dr. Thomas Eclectric Oil 25c, Chase's Kidney and Liver Pills 20c, Gin Pills 40c, Dodd's Pills 20c, Nyal's Beecher and Juniper Pills, best Kidney pill 25c, Douglas Egyptian Liniment 25c, 50 Fruitatives for 30c, Blaud's Improved Iron Pills, 100 in a bottle, 25c. Everything reliable at Wallace's.

After Six Years Of Indigestion

Dr. Williams' Pink Pills Made a Permanent Cure.

There are many medicines that will relieve indigestion for a time, but there are few that will make a permanent cure. But there is one medicine that is a sure cure that medicine is Dr. Williams' Pink Pills. They have cured thousands of cases—many of them of years standing. Cases like that of Mr. John E. Seale of Montreal, Que., after many other medicines have been tried and found worthless. Mr. Seale says:—"For nearly six years I suffered with indigestion. During all that time I was constantly taking medicine for the trouble, but never got more than temporary relief. Finally I decided to try Dr. Williams' Pink Pills and after using them for some time the trouble disappeared and I am now able to eat heartily without the least trace of the suffering I formerly endured. I can, from my own experience, strongly recommend Dr. Williams' Pink Pills as a permanent cure for indigestion."

Dr. Williams' Pink Pills for Pale People are good for every disease that good blood is good for, simply because they make good blood—that is why they cure rheumatism, heart palpitation, indigestion, neuralgia, St. Vitus' dance and the ailments of girlhood and womanhood. Dr. Williams' Pink Pills for Pale People are sold by all medicine dealers, or direct by mail at 50 cents a box or six boxes for $2.50 from The Dr. Williams' Medicine Co., Brockville, Ont.

WHERE DANGER LIES.

The Dreadnoughts will displace and render useless a lot of ships of war of the old style. The Dreadnoughts perhaps will scarcely be launched before we shall be called upon to pay for the building of aeroplanes. It is vain to repeat that Germany, though her temper may not be sweet, and may have been stirred by this wrangling, has shown no hostile intention, took no advantage of the Boer war, is not flush of money, and would manifestly lose commercially much more than she could gain by a war with a first-rate power. Her Emperor, who sends powerful enough to name his own Prime Minister, is on the best of terms with our king. If the people who live by honest labour in both countries—their faithful advisers, could prevail, there would be no danger. They can hardly be said when the masters of opinion are sensational journalists or commercial profiteers, whose alarms are naturally seconded by military ambition. How different would the world look be if all that has been spent in destruction by war during the last two centuries had been spent in works of peace! We would not suffer our country to endure scorn or insult—but surely it is the duty of every reasonable person and true patriot at this juncture to uplift his voice against race-long disturbance of the peace.

A SOPHIST

A certain Catholic archbishop, who is said whether it was a genuine case or not, refused to allow the life of a woman to be saved for her age, replied:

"All he says he desired as a statement made by one rational being to another being, with the intent to deceive. Now, as no rational being would think of asking a woman to live with the expectation of being deceived truthfully, one of the elements of the lie is lacking, and the woman's statement cannot strictly speaking, be defined as such.

NAPANEE CHEESE BOARD.

Napanee, Sept. 24th.

	No. Boxes	White	Col
Napanee	90		50
Empey	20		
Phippen, No. 1	75		
Phippen, No. 2	50		
Phippen, No. 3	25		
Phippen, No. 4	25		
Ivanhoe	65		
Forest Mill	65	105	
Tidsbury	45	150	
Maple Ridge		50	
Farmers' Friend		50	
Murphy	20		
Palace Road	100		
Centreville	85		
Wells	155		
Newburgh	95		
Camden East	110		
Desormeaux	130		
Whitman Creek	50		
Bay View	90		
Alhert	40		

The wholesome, harmless green leaves and tender stems of a little Scotch plant, known to Dr. Shoop's Cough Remedy as Virginia Snakeroot, relieve the most bronchial coughs quickly and safely yield to the highly effective Cough medicine. Dr. Shoop assures mothers that they can rely with utter ease as to even very young babies. No opium, no chloroform, absolutely safe. Dr. Shoop's Cough Remedy is for the croupy, tickling cough, and heals the sensitive membranes. Say "Dr. Shoop's." Refuse substitutes. Sold by all dealers. 40c

VANCOUVER, SEATTLE, PORTLAND, SAN FRANCISCO, LOS ANGELES, SAN DIEGO.

Reduced one-way second-class colonist rates in effect daily until October 15th, from all stations in Ontario to above and other Pacific Coast points, via Grand Trunk Railway system. Secure tickets and further information from any agent of the Grand Trunk. 40

The Russian Government has been asked to buy $50,000,000 worth of wheat to sustain the price.

BABY BEAUTY.

You always think of a pretty baby as plump and chubby. Scott's Emulsion gives just this appearance and has fat, but not the fat that makes a baby fleshy. Baby is fat, too, but—

WHEAT GRADES HIGH.

The Grain and Commerce Department reports that 9,034 cars of wheat were inspected at Winnipeg during the three weeks ending Sept. 21st, and 98 per cent. of the wheat inspected graded high, namely, No. 2 northern or better. One half of the cars graded No. 1 northern, and 110 cars graded No. 1 hard. Last year, during the same period, 6,530 cars were inspected, and only 70 per cent. graded high. Licenses issued to buyers already total 1,973, an increase of 176 over last year's total.

AUTOMOBILE ACCIDENT

Five people were seriously injured in an automobile accident, which occurred near Cataraqui, early on Saturday afternoon. The car which figured in the mishap is owned by Felix Benjamin, of Yarker, and he was driving it at the time. He suffered severe injuries, as did also his wife, daughter, Mrs. Connolly and her daughter, who were visiting at their place, from Toronto. Mrs. Benjamin suffered the most, and is under treatment at the general hospital. The others were able to return home. The rim of one of the wheels on the car worked itself out of position, causing the blowing up of the tire, and the car afterwards toppled over. It was travelling at a very fast rate of speed, and the fact that there was no loss of life is nothing less than a miracle.

Mrs. Benjamin suffered a compound fracture of the thigh, near the knee joint, and was severely bruised.

Mr. Benjamin had his thigh and hip badly bruised, and also a bad wound in the side of his face, bruises below the right ear, and bruises on the right arm, caused from coming in contact with the glass in the front of the car.

Miss Benjamin suffered severe bruises about the right arm and thigh, and a general shaking up.

Mrs. Connolly received severe bruises and had her right wrist sprained.

Miss Connolly received a wound over the left eye, also injuries to her left arm and left hip, but, luckily, had no bones broken.

The party were on their way to Kingston when the accident occurred, and had started before. Mr. Benjamin was travelling at a lively clip, the roads being in good condition. When nearing Cataraqui the mishap to the rim of one of the wheels took place, and Mr. Benjamin, who is an experienced and careful driver, had no chance to avoid the accident. The car swerved to one side and was heading in a direct line for a telegraph pole. Mr. Benjamin succeeded in turning a little to the side, but in less time than it takes to tell the story, the big car toppled over, crashing on to the occupants. A farmer, driving a grain wagon, happened along, and he assisted the injured into his vehicle, and drove them to Cataraqui. A hurried call was sent to Dr. Bogart, Kingston, and Dr. Oldham, of Yarker, brother in-law of Mr. Benjamin, and Corbett's ambulance was also telephoned for.

Dr. Bogart went out in his automobile, and made record time. He found all the injuries, and as Mrs. Benjamin's case was the most serious, she was removed to the general hospital in the ambulance, accompanied by her husband, and the latter were driven to Yarker. Dr. Oldham came on to Kingston, and assisted Dr. Bogart in the setting of the broken limb. Mrs. Benjamin spent a good night, and on Sunday was reported to be doing as well as could be expected. Mr. and Mrs. Benjamin are well known in Napanee, and the news of the accident was received with sincere regret.

The occupants of the auto had a terrible experience, one which they will have reason to remember for a long time.

$100 Reward $100

The readers of this paper will be pleased to learn that there is at least one dreaded disease that science has been able to cure in all its stages, and that is Catarrh. Hall's Catarrh Cure is the only positive cure now known to the medical fraternity. Catarrh being a constitutional disease, requires a constitutional treatment. Hall's Catarrh Cure is taken internally, acting directly on the blood and mucous surfaces of the system, thereby destroying the foundation of the disease, and giving the patient strength by building up the constitution and assisting nature in doing its work. The proprietors have so much faith in the curative powers that they offer One Hundred Dollars for any case that it fails to cure. Send for list of testimonials.

Address F. J. CHENEY & CO., Toledo, O.
Sold by all Druggists, 75c.
Take Hall's Family Pills for constipation.

ON THE RIVER CLARE.

Along the verdant valley wind—
Among sweet grasses of varied line,
The gleaming river's calm continues
Like serpent coiling in the grass.

The sun with stately march ascending
Scatt'ring his rays in shade mocks
Each silver glass—sparkling bends
A- gladsome o'er the coming noon.

Resounding over the crystal lake,
Murmurs the throbbing matin bell;
Its solemn toll- the songs take
And them with its thunder-
swell!

A rolling mist of dewy smoke
Soars to the sky in wreathing
Straightway the nymphs the haze re-
voke
And now the purple flour it crowds.

The livent vapour sweeps the pond,
Ablaze with gorgeous tints which
change
As if Ciros revolved her wand
Over soils which aerial regions range

Lo! yonder silent heron stark
As sentinel, like river-sprite
From marble wrought in Sunium
dark,
Be hand inspired with nervous might

He slowly spreads his pond'rous
wings
The eathen's deep expanse to seek—
Doubtless some god within him
sings
To urge him through yon snowy
peak.

What ecstasy it were to wend
A silent flight through space with
him,
And all the mind with nature blend
While cares dissolve in distance dim.

—H. Cameron.

Any person who drinks 25c tea and once tries Salada 25c "Salada" will see that it is not only finer in flavor, but that, as one pound makes many more cups, it is economical to use.

SCOTT'S EMULSION

stops loss of flesh in babies and children and in adults in summer as well as winter. Some people have gained a pound a day while taking it.

Take it in a little cold water or milk.

Get a small bottle now. All Druggists.

Young Men

who want the latest in

Up-to-date Shoes

will find in our Stock the things shown this Fall. We really need no comment on many attractive models known as McPherson Shoes.

Velour Calf, $3.50
Tan Vicea Calf throughout, $5.50
Men's High Cut ... $3.00 to $5.00
Also a full line of Misses' and Children's Fall and Winter wear.

Royal Shoe Store,
NAPANEE

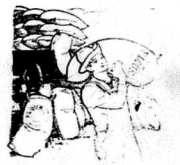

Just One Sack of Nonesuch Flour

will convince you it is the kind you cannot afford to be without hereafter. Order one to-day and you'll have better luck with your baking than ever before. Those who try our flour once always use it regularly afterward. We believe you will too. There's a reason.

J. R. DAFOE.

County of Lennox and Addington.

Treasurer's Sale of Lands for Taxes.

County of LENNOX & ADDINGTON, To Wit

BY VIRTUE OF A WARRANT under the hand of the Warden and County of Lennox and Addington, bearing date the 20th day of July, 1909, and to me directed, commanding me to levy upon the lands mentioned in the certificate of arrears of taxes due thereon and the costs as therein set forth. I hereby give notice that unless the said arrears and costs are sooner paid I will proceed to sell the said lands, or so much thereof as may be necessary, at the Court House, in the Town of Napanee, on THURSDAY, THE FOURTH 4th DAY OF NOVEMBER (and THE FOLLOWING DAYS IF NECESSARY) in the year 1909, beginning at the hour of ten o'clock in the forenoon, in compliance with the provisions of the Assessment Act. The public will please remember that this is a STRICTLY CASH SALE and will not be taken in settlement of purchase unless accepted by the treasurer as cash.

TOWNSHIP OF DENBIGH, ABINGER AND ASHBY

Description	Con.	Acres	Years Due	Taxes Due
Lot 1 Denbigh	1	200	3 years or over	$6.00
Lot 14 Denbigh	1	200	3 years or over	9.00
Lot 1 Denbigh	2	200	3 years or over	9.00
Lot 4 Denbigh	W.R.	84	3 years or over	3.78
Lot 5 Denbigh	3	100	3 years or over	4.50
Lot 6 Denbigh, Abinger	3	100	3 years or over	4.50
Lot 22 Denbigh	3	100	3 years or over	4.50
Lot 23 Denbigh	W.R.	100	3 years or over	4.50
Lot 2 and 3 Denbigh, Abinger	W.R.	184	3 years or over	8.28
Lot 1 Denbigh, Abinger	W.R.	102	3 years or over	4.59
Lot 1 Denbigh	4	200	3 years or over	9.00
Lot 1 Denbigh, Hotel, Abinger	4	200	3 years or over	9.00
Lot 2 Abinger	4	200	3 years or over	9.00
Lot 3 and 4 Denbigh	4	200	3 years or over	18.00
Lot 5 Denbigh	4	200	3 years or over	9.00
Lot 6 Denbigh	4	150	3 years or over	6.75
Lot 7 Denbigh	4	200	3 years or over	9.00
Lot 8 Denbigh	4	200	3 years or over	9.00
Lots 9 and 10 Denbigh	4	400	3 years or over	18.00
Lot 11 Denbigh	4	200	3 years or over	9.00
Lot 12 Denbigh	4	200	3 years or over	9.00
Lot 1 Ashby	4		3 years or over	4.50
Lot 2 Ashby	4		3 years or over	4.50
Lot 3 Denbigh	4	100	3 years or over	4.50
Lot 4 Denbigh, Dromore	4	100	3 years or over	4.50
Lot 5 Abinger	4	100	3 years or over	4.50
Lot 6 Abinger	4	100	3 years or over	4.50
Lot 7 Abinger	4	100	3 years or over	4.50
Lot 8 Abinger	4	100	3 years or over	4.50
Lot 9 Abinger	4	100	3 years or over	4.50
Lot 10 Abinger	4	100	3 years or over	4.50
Lot 11 Abinger	4	100	3 years or over	4.50
Lot 12 Abinger	4	100	3 years or over	4.50
Lot 1 Abinger	5		Reserved as Gravel Pit	
Lot 2 Abinger	5		Reserved as Gravel Pit	
Lot 3 Abinger	5	100	3 years or over	4.50
Lot 4 Abinger	5	100	3 years or over	4.50
Lot 5 Abinger	5	100	3 years or over	4.50
Lot 6 Abinger	5	100	3 years or over	4.50
Lot 7 Abinger	5	100	3 years or over	4.50
Lot 8 Abinger	5	100	3 years or over	4.50
Lot 9 Abinger	5	100	3 years or over	4.50
Lot 10 Abinger	5	100	3 years or over	4.50
Lot 11 Abinger	5	100	3 years or over	4.50
Lot 12 Abinger	5	100	3 years or over	4.50
Lot 1 and 2 Ashby	5	200	3 years or over	9.00
Lot 3 Ashby	5	100	3 years or over	4.50
Lot 4 Ashby	5	100	3 years or over	4.50
Lot 5 Ashby	5	100	3 years or over	4.50
Lot 6 Ashby	5	100	3 years or over	4.50
Lot 7 Ashby	5	100	3 years or over	4.50
Lot 8 Ashby	5	100	3 years or over	4.50
Lot 9 Ashby	5	100	3 years or over	4.50
Lot 10 Ashby	5	100	3 years or over	4.50
Lot 11 Ashby	5	100	3 years or over	4.50
Lot 12 Ashby	5	100	3 years or over	4.50

TOWNSHIP OF ANGLESEA

Lot 19	1	100	3 years or over	4.50
Lot 20	1	100	3 years or over	4.50
Lot 21	1	100	3 years or over	4.50
Lot 22	1	100	3 years or over	4.50
Lot 23	1	100	3 years or over	4.50
Lot 24	1	100	3 years or over	4.50

TOWNSHIP OF KALADAR.

Lot 1	1	100	3 years or over	7.45
Lot 2	1	100	3 years or over	4.02
Part of Lot 24	1	55	3 years or over	27.00
Part of Lot 25, being north of road leading from Flinton to Addington road	1	55	3 years or over	14.30
West ½ Lot 11	1	100	3 years or over	8.00

TOWNSHIP OF SHEFFIELD.

Lot No 22	2	200	No grants	2.75
Lot No 14	2	200	3 years or over	10.00

TOWNSHIP OF CAMDEN.

Part lot 25 known as Water and Electric Light Co	1	2	3 years or over	45.47

VILLAGE OF NEWBURGH.

Lots 24 and 25 known as ... Co.				
Part of Lot 26			Reserved as Gravel Pit	
Part of lot 26, re Mrs. Leslie	1	½	3 years or over	12.50
Parts of lots 4 and 5, James Murphy	1	½	3 years or over	4.07
Lot 1, Murphy			Reserved as Gravel Pit	
Lot 2, Murphy			Reserved as Gravel Pit	
Lot 1 and 2, re John Farley	1	½	3 years or over	15.48
			Ward	9.77

CYRUS EDGAR, Warden.
IRVINE PARKS, Treasurer County of Lennox and Addington.

County Treasurer's Office, Napanee, July 20th, 1909.

First published in The Napanee Beaver, at Napanee, in the County of Lennox and Addington, on July 30th, 1909.

Karn-Morris Pianos and Organs

We have acquired the Sole Agency for Frontenac, Lennox and Addington of the above famous Piano and Organs, and will be pleased to call and see you if you are thinking of buying.

We are clearing out our stock of Buggies and Wagons, ordered prices to make room for our winter stock of Cutters and Sleighs.

We also sell the McCormick Corn Binder—the best on earth. When wanting Farming Implements or machinery of any kind, don't forget to give us a call

Toomey & Oswald, - - Odessa

ONTARIO ARCHIVES
TORONTO

Kidney Disease For Years

This Well Known Gentleman Strongly Recommends "Fruit-a-tives" to all Sufferers.

JAMES DINGWALL, Esq.

"I have much pleasure in testifying to the almost marvellous benefit I have derived from taking "Fruit-a-tives." I was a lifelong sufferer from Chronic Constipation, and the only medicine I ever found to do me any real good was "Fruit-a-tives." This medicine relieved when everything else failed. Last spring I had a severe ATTACK OF BLADDER TROUBLE WITH KIDNEY TROUBLE, and "Fruit-a-tives" cured these complaints at once when the physician attending me had practically given me up. I am now over eighty years of age and I can strongly recommend "Fruit-a-tives" for chronic constipation and bladder and kidney trouble. This medicine is very mild like fruit, is easy to take, but most effective in action."

(Signed) JAMES DINGWALL.

Williamstown, Ont., July 27th, 1908.

"Fruit-a-tives" 50c. a box—or trial box, 25c at all dealers or from Fruit-a-tives Limited, Ottawa.

NIP IT IN THE BUD.

Appearance of Dandruff a Forerunner of Future Baldness.

While the cure has been conquered by scientific research, the fact remains that dandruff is the cause of the scalp, caused by the destruction of the vitality in the hair becomes lifeless, dry, and falls out. This can be prevented.

Dandruff is a curable disease, and kills this dandruff germ quickly, restoring the hair to its natural abundance.

Newbro's Herpicide has been used by thousands of people, and that it is the most successful preparation on the market.

Sold by druggists. Send 10c. in stamps to The Herpicide Co., Detroit, Mich.

For sale by H. Walker. Special Agent. Guaranteed.

Special Notice.

BETTER THAN SPANKING.

Mere whipping does not cure children of bedwetting. There is a constitutional cause for this trouble. Mrs. M. Summers, Box 297, Windsor, Ont., will send free to any mother who writes her, full particulars of a simple home treatment, with full instructions. Send no money, but write her at once if your children trouble you in this way. She will blame the child, the chances are, but help it. This treatment also cures adults and aged people troubled with urinary difficulties by day or night.

The Weddings.

See our dainty Rings, Necklaces and Brooches. Newest designs in Pins and Brooches. They are in great demand as bridal gifts.

Wedding Rings and Marriage Licenses, at

Smith's Jewelry Store

ELLIOTT Business College

TORONTO, ONT.

Corner Yonge and Alexander sts.)

A HIGH-CLASS SCHOOL. Enter any time. Graduates readily get positions. Write today for Handsome Catalogue.

ICE - ICE

Begin to-day and have your eatables in good shape for the table. Choice Groceries always on hand.

S CASEY DENISON

The Younger Set

By ROBERT W. CHAMBERS, Author of "The Fighting Chance," Etc.

Copyright, 1907, by Robert W. Chambers

Neergard's small, close set eyes were focused on a spot just beyond Selwyn's left shoulder.

"Suppose you sound him," he suggested, "in strictest"—

"Naturally," cut in Selwyn dryly and, turning to his littered desk, opened the first letter his hand encountered. Now that his head was turned, Neergard looked full at the back of his neck for a long minute, then went out silently.

* * * * * * *

That night Selwyn stopped at his sister's house before going to his own rooms and, finding Austin alone in the library, laid the matter before him exactly as Neergard had put it.

"You see," he added, "that I'm a sort of an ass about business methods. This furtive pouncing on a thing and clubbing other people's money out of them with it—this style acquiring land that is necessary to an unsuspecting neighbor and then holding him up—I don't like. There's always something of this sort that prevents my cordial co-operation with Neergard—always something in the schemes which hints of—of squeezing—of something underground."

"Like the water which he's going to squeeze out of the wells?"

Selwyn laughed.

"Phil," said his brother-in-law, "if you think anybody can do a profitable business except at other people's expense you are an ass."

"Am I?" asked Selwyn, still laughing frankly.

"Certainly. The land is there plain enough for anybody to see. It's always been there. It's likely to remain for a few eons, I fancy."

"You along comes Neighbor Julius Neergard, the only man who seems to have brains enough to see the present value of that great tract the Blowitha people. Everybody else had the same chance. Nobody except Neergard knew enough to take it. Why shouldn't he profit by it?"

"Yes, but if he'd be satisfied to cut it up into lots and do what is fair"—

"Cut it up into nothing! Man alive, do you suppose that Slowitha people would let him? They've only a few thousand acres. They've got to control that land. What good is their club without it? Do you imagine they'd let a town grow up on three sides of their precious game preserve? And, besides, I'll bet you that half of their streams and lakes rise on other people's property—and that Neergard knows it—the Dutch fox!"

They discussed Neergard's scheme for a little while longer. Austin,

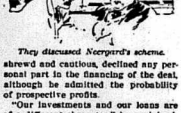

They discussed Neergard's scheme.

shrewd and cautious, declined any personal part in the financing of the deal, although he admitted the probability of prospective profits.

"Our investments and our loans are of a different character," he explained, "but I have no doubt that Fane, Harmon & Co."—

"Why, both Fane and Harmon are members of the club," laughed Selwyn. "You don't expect Neergard to go to them?"

A peculiar expression flickered in Neergard's small, close set eyes were focused on a spot just beyond Selwyn's left shoulder.

"Suppose you sound him," he suggested, "in strictest"—

"Naturally," cut in Selwyn dryly and, turning to his littered desk, opened the first letter his hand encountered. Now that his head was turned, Neergard looked full at the back of his neck for a long minute, then went out silently.

* * * * * * *

That night Selwyn stopped at his sister's house before going to his own rooms and, finding Austin alone in the library, laid the matter before him exactly as Neergard had put it.

"You see," he added, "that I'm a sort of an ass about business methods. This furtive pouncing on a thing and clubbing other people's money out of them with it—this style acquiring land that is necessary to an unsuspecting neighbor and then holding him up—I don't like. There's always something of this sort that prevents my cordial co-operation with Neergard—always something in the schemes which hints of—of squeezing—of something underground."

"Like the water which he's going to squeeze out of the wells?"

Selwyn laughed.

"Phil," said his brother-in-law, "if you think anybody can do a profitable business except at other people's expense you are an ass."

"Am I?" asked Selwyn, still laughing frankly.

"Certainly. The land is there plain enough for anybody to see. It's always been there. It's likely to remain for a few eons, I fancy."

"You along comes Neighbor Julius Neergard, the only man who seems to have brains enough to see the present value of that great tract the Blowitha people. Everybody else had the same chance. Nobody except Neergard knew enough to take it. Why shouldn't he profit by it?"

"Yes, but if he'd be satisfied to cut it up into lots and do what is fair"—

"Cut it up into nothing! Man alive, do you suppose that Slowitha people would let him? They've only a few thousand acres. They've got to control that land. What good is their club without it? Do you imagine they'd let a town grow up on three sides of their precious game preserve? And, besides, I'll bet you that half of their streams and lakes rise on other people's property—and that Neergard knows it—the Dutch fox!"

They discussed Neergard's scheme for a little while longer. Austin,

They discussed Neergard's scheme.

shrewd and cautious, declined any personal part in the financing of the deal, although he admitted the probability of prospective profits.

"Our investments and our loans are of a different character," he explained, "but I have no doubt that Fane, Harmon & Co."—

"Why, both Fane and Harmon are members of the club," laughed Selwyn. "You don't expect Neergard to go to them?"

A peculiar expression flickered in

ABSOLUTE SECURITY.

Genuine

Carter's Little Liver Pills.

Must Bear Signature of

Brent Good

See Fac-Simile Wrapper Below.

Very small and as easy to take as sugar.

CARTER'S LITTLE LIVER PILLS

FOR HEADACHE. FOR DIZZINESS. FOR BILIOUSNESS. FOR TORPID LIVER. FOR CONSTIPATION. FOR SALLOW SKIN. FOR THE COMPLEXION

Genuine must bear Fac-Simile Signature

CURE SICK HEADACHE.

DARE YOU EAT HEARTILY?

Or Is Every Good Meal Followed By Discomfort?

So certain are we that "Little Digesters" will cure Indigestion every time—for every person—for YOU—that we will give you your money back without a word if they fail.

You can enjoy a good, hearty meal of wholesome food three times a day, if you take a tablet after each meal.

Read how "Little Digesters" cured Mr. Thody.

"For two years I suffered with Indigestion, and obtained no relief from anything I took, including several prescriptions from prominent physicians. Every meal was followed by acute pain until I feared to eat, consequently became run down for lack of nourishment. "Little Digesters" were recommended to me by a friend and I tried them with remarkable results, two boxes completely curing me. It is three months since I took any, and I have not suffered a pain, no matter how heartily I eat. I would certainly recommend them to anybody suffering with Indigestion." (*Signed*) E. THODY.

141 Yorkville Ave., Toronto.

June 12, 1909.

"Little Digesters" can be had from your druggist or by mail from Coleman Medicine Co., for 25 cents a box. 26

Gerard's heavy features. Perhaps he thought that Fane and Harmon and Jack Rathven were not above exploiting their own club under certain circumstances; but, whatever his reflection, he said nothing further and, suggesting that Selwyn remain to dine, went off to dress.

A few moments later he returned, breathless and conciliatory.

"I forgot Nina and I are dining at the Orchils'. Come up a moment. She wants to speak to you."

So they took the rose tinted rococo elevator. Austin went away to his own quarters, and Selwyn tapped at Nina's boudoir.

"Is that you, Phil? One minute, Watson is finishing my hair. Come in now and kindly keep your distance, my friend. Do you suppose I want Rosamond to know what brand of war paint I use?"

"Rosamund?" he repeated, with a good humored shrug. "It's likely, isn't it?"

"Certainly it's likely. You'd never know you were telling her anything, but she'd extract every detail in ten seconds. I understand she adores you, Phil. Eileen is furious that at being left here all alone. She's practically well, and she's to dine with Drina in the library. Would you be good enough to dine there with them? Eileen, poor child, is heartily sick of her imprisonment. It would be a mercy, Phil."

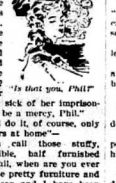

"Is that you, Phil?"

"Why, yes, I'll do it, of course, only I've some matters at home"—

"Home! You call those stuffy, smoky, impossible, half furnished rooms home! Phil, when are you ever going to get some pretty furniture and art things? Eileen and I have been talking it over, and we've decided to go there and see what you need and then order it, whether you like it or not."

"Thanks," he said, laughing. "It's just what I've tried to avoid. I've got things where I want them now, but I knew it was too comfortable to last. Boots said that some woman would be sure to be good to me with an art nouveau rocking chair."

"A perfect sample of man's gratitude," said Nina, exasperated, "for I've ordered two beautiful art nouveau rocking chairs, one for you and one for Mr. Lansing. Now you can go and humiliate poor little Eileen, who took so much pleasure in planning with me for your comfort. As for your friend Boots, he's unspeakable—with my compliments."

Selwyn stayed until he made peace with his sister, then he mounted to the nursery to "lean over" the younger children and preside at supper. This being accomplished, he descended to the library, where Eileen Erroll in a flimsy, lace draped gown, full of tur quoise tints, reclined with her feet around Drina amid heaps of cushions, watching the waitress prepare a table for two.

He took the fresh, cool hand she extended and sat down on the edge of her couch.

"All O. K. again?" he inquired, retaining Eileen's hand in his.

"Thank you—quite. Are you really going to dine with us? Are you sure you want to? Oh, I know you've given up some very gay dinner somewhere"—

"I was going to dine with Boots when Nina rescued me. Poor Boots! I think I'll telephone"—

"Telephone him to come here!" begged Drina. "Would he come? Oh, please—I'd love to have him."

"I wish you would ask him," said Eileen; "it's been so lonely and stupid

Eileen reclined with her arm around Drina.

to lie in bed with a red nose and flaky eyes and pains in one's back and limbs. Please do let us have a party."

So Selwyn went to the telephone and presently returned, saying that Boots was over-beloved and would be present at the festivities, and Drina, enraptured, ordered flowers to be brought from the dining room and a large table set for four, with particular pomp and circumstance.

Mr. Archibald Lansing arrived very promptly, a short, slender, young man of clean and powerful build, with dark, keen eyes always alert and humorous lips ever on the edge of laughter under his dark mustache.

His manner with Drina was always delightful, a mixture of self repressed idolatry and busily naive belief in a thorough understanding between them to exclude Selwyn from their sympathy.

"This Selwyn fellow here!" he exclaimed. "I earnest him over the phone we'd not tolerate him, Drina. I explained to him very carefully that you and I were dining together in strictest privacy."

"He begged so hard," said Eileen. "Will somebody place an extra pillow for Drina?"

They seized the same pillow fiercely, confronting each other; massacre appeared imminent.

"Two pillows," said Drina sweetly, and extermination was averted. The child laughed happily, covering one of Boots' hands with both of hers.

"So you're left the service, Mr. Lansing?" began Eileen, tying back and looking smilingly at Boots.

"Had to, Miss Erroll. Seven millionaires ran into my quarters and chased me out and down Broadway into the offices of the Westchester Air Line company. Then these seven merciless millionaires in buckram bound and gagged me, stuffed my pockets full of salary and forced me to type-write a fourful and secret oath to serve them for five long, weary years. That's a sample of how the wealthy grind the noses of the poor, isn't it, Drina?"

The child slipped her hand from his, smiling uncertainly.

"You don't mean all that, do you?"

"Indeed, I do, sweetheart."

"Are you not a soldier lieutenant any more, then?" she inquired, horribly disappointed.

"Only a private in the workman's battalion, Drina."

"I don't care," retorted the child obstinately. "I like you just as much."

"How tall you're growing, Drina," remarked Selwyn.

"Probably the early spring weather," added Boots. "You're twelve, aren't you?"

"Thirteen," said Drina gravely.

"Almost time to elope with me," nodded Boots.

"I'll do it now," she said—"as soon as my new gowns are made—if you'll take me to Manila. Will you? I believe my Aunt Alice is there"—

She caught Eileen's eye and stopped short. "I forgot," she murmured. "I beg your pardon, Uncle Philip."

Boots was talking very fast and laughing a great deal. Eileen's plans claimed her undivided attention. Selwyn quietly finished his claret. The child looked at them all.

"By the ways," said Boots abruptly, "what's the matter with Gerald? He came in before noon looking very seedy." Selwyn glanced up quietly.

"Wasn't he at the office?" asked Eileen anxiously.

"Oh, yes," replied Selwyn. "He felt a trifle under the weather, so I sent him home."

"Is it the grip?"

"No-no, I believe not."

"Do you think he had better have a doctor? Where is he?"

"He was here," observed Drina commonly, "and father was angry with him."

"What?" exclaimed Eileen. "When?" "This morning before father went downtown."

Both Selwyn and Lansing cut in coolly, dismissing the matter with a careless word or two, and coffee was served, cambric tea in Drina's case.

"Come on," said Boots, slipping a bride rose into Drina's curls. "I'm ready for confidences."

"Confidences" had become an established custom with Drina and Boots. It meant that every time they saw one another they were pledged to tell each other everything that had occurred in their lives since their last meeting.

So Drina, excitedly requesting to be excused, jumped up and, taking Lansing's hand in hers, led him to a sofa in a distant corner, where they immediately installed themselves and began an earnest and whispered exchange of confidences, punctuated by little whirlwinds of laughter from the child.

Chapter 8

EILEEN settled deeper among her pillows as the table was removed, and Selwyn drew his chair forward.

"What is the matter with Gerald?" she asked. "Could you tell me?"

"Nothing serious is the matter, Eileen."

"Is he not ill."

"Not very."

She lay still a moment; then, with the slightest gesture, "Come here."

He seated himself near her. She laid her hand fearlessly on his arm.

"Tell me," she demanded. And as he remained silent, "Once," she said, "I came suddenly into the library. Austin and Gerald were there. Austin seemed to be very angry with my brother. I heard him say something that worried me, and I slipped out before they saw me."

Selwyn remained silent.

"Was that it?"

"I—don't know what you heard."

"Don't you understand me?"

"Not exactly."

"Well, then"—she crimsoned—"has Gerald m-misbehaved again?"

"What did you hear Austin say?" he demanded.

"I heard—something about dissipation. He was very angry with Gerald. It is not the best way, I think, to become angry with either of us—either me or Gerald—because then we are usually inclined to do it again, whatever it is."

They laughed a little. Her fingers, which had tightened on his arm, relaxed, gave her hand full sway, and she straightened up, sitting Turk fashion and smoothed her hair, which contact with the pillows had disarranged so that it threatened to come tumbling over eyes and cheeks.

"Oh, hair, hair," she murmured, "you're Nina's despair and my endless punishment. I'd twist and pin you tight if I dared. Some day I will too. What are you looking at so curiously, Cousin Selwyn—my nose?"

"It's about the most arrestingly beautiful thing I ever saw," he said, still curious.

It was a new note in their cordial intimacy, this innocent introspection of the child. Never had it merely meant the very charming recognition of her maturity—that she was fast becoming a beautiful woman like other women, to be looked at and remembered as an individual and no longer classed vaguely as one among hundreds of the newly emerged whose soft, unstamped personalities all resembled one another.

For some time now she had cherished this tiny grudge in her heart—that he had never seemed to notice anything in particular about her except when he tried to be agreeable concerning some new gown. The contrast had become the sharper, too, since she had awakened to the admiration of other men. And the awakening was one of her convinced happiness mingled with shy surprise that the wise world should really deem her so lovely.

"A red headed girl," she said teasingly. "I thought you had better taste than—than"—

"Than to think you a raving beauty?"

"Oh," she said, "you don't think that?"

As a matter of fact he himself had become aware of it so suddenly that he had no time to think very much about it. It was rather strange, too, that he had not always been aware of it, or was it partly the mellow light from the lamp tinting her till she glowed and shimmered like a young sorceress, sitting so straight there in her turquoise silk and misty lace?

When Drina had gone to bed Boots also took his leave, and Selwyn rose, too, a troubled, careworn expression replacing the careless gayety which had made him seem so young in Miss Erroll's youthful eyes.

"Wait, Boots," he said. "I'm going home with you. Good night to Eileen, almost absently: "Good night. I'm so very glad you are well again."

"Good night," she said, looking up at him. The faintest sense of disappointment came over her—at what she did not know. Was it because in his completely altered face she recognized the instant and easy detachment from herself and what concerned her? Was it because other people, like Mr. Lansing and Miss Forrester, like her which so plainly in his face betrayed his preoccupation—had so easily replaced an intimacy which had seemed to grow newer and more delightful with every meeting?

(TO BE CONTINUED.)

CASTORIA

For Infants and Children.

The Kind You Have Always Bought

Bears the Signature of Chas. H. Fletcher

WISE AND OTHERWISE.

Are you sure this milk is free from germs?" inquired the cautious young housekeeper.

"Yes, lady," replied the milkman, unguardedly, "there's every drop of water that goes into it."

SIGNALS OF DANGER.—Have you that tired, dragged out feeling, and yet do not sleep? Have you an appetite, and yet do not relish food? Are you nervous and have dizziness? If so, your stomach is out of order and you need to-day what you do not take medicine. He that prefers health to sickness, comfort and happiness to the circumstances the wise man would prefer Dr. Pierce's Golden Medical Discovery, and speedily get himself in health, and strength and keep there.

So he praised his singing?"

"Yes. And he said it was Heavenly."

"Really?"

"Not something like that. He said it was unearthly."

THE MOST POPULAR PILL.—The Pill is the most popular of all forms of medicine, and of all pills Parmelee's Vegetable Pills, because they do what they are said they will do, and are not put forward in any fictitious claims to excellence. Being compact and portable, they are easily taken, they do not nauseate nor gripe, and they give relief in the most stubborn cases.

Why, Johnny, what are you crying about?"

Got a pencil?"

Well, don't you mind?"

Cruel! That's me. I was licked by the teacher."

In the causes of infant mortality cholera morbus figures frequently, and it may be said that nothing else does. It is one of the great destroyers of child life. If all mothers knew the remedies of no effective a remedy as Dr. J. D. Kellogg's Dysentery Cordial, the death rate could be greatly reduced. This Cordial can be given with safety to the youngest child, as there is no injurious substance in it.

So you're starting to school this week, Tommie? And what new studies do you take up?"

Gen'ral Hist'ry."

Gen'ral history, eh? And what is that about?"

I dunno. All about gen'rals, I suppose."

Much distress and sickness in children is caused by worms. Mother Graves' Worm Exterminator gives relief by removing the cause. Give it a trial and be convinced.

The Widow—I want a man to do odd jobs around the house and grounds; run errands; one that is willing to work and never answer back or grow impertinent.

The Applicant—It's a husband you want, madam.

Holloway's Corn Cure destroys all kinds of corns and warts, root and branch. Who, then, would endure them with such a cheap and effectual remedy within reach?

"I suppose you expect those stocks you have taken to increase in value very soon?" said the close friend.

"I don't care much about the value," answered Mr. Dumps. "All I want is for them to increase in price."

CHEAPEST OF ALL MEDICINES.—Considering the curative qualities of Dr. Thomas' Eclectric Oil it is the cheapest medicine now offered to the public. One dose required in any ailment is small and a bottle suffices in most cases. If it is not valued at the benefit it confers it could not be purchased at any price. Since the price is so low, consumption has never been introduced and its manufacture.

Marker—Who are the most successful settlement workers?

Parker—The foreign nobles who come over and marry rich American girls.

A pain prescription is printed upon each box of Dr. Shoop's Pink Pain Tablets. Ask your Doctor or Druggist if this formula is not complete. Head aches, muscular pains, pains anywhere get instant relief from a Pink Pain Tablet. For sale by all dealers.

FINANCIAL.

The Farmers Bank OF CANADA

Incorporated by Special Act of Parliament.

HEAD OFFICE, TORONTO

W. R. TRAVERS, General Manager.

Interest allowed on Savings Bank deposits of $1.00 and upwards, at highest current rates. Special attention given to Farmers' business.

Farmers' Notes Discounted. Sale Notes Collected.

Your Account Solicited.

J. A. HAYDON, Manager Camden East Branch.

Northern Crown Bank

Capital (authorized) $6,000,000

Capital (paid up) $2,200,000

Our facilities for the transmission of money afford business men a safe, convenient and quick means of executing their wishes in any part of the country. We buy and sell all Foreign Exchange.

R. G. H. TRAVERS, Manager Napanee Branch.

38b

Lumber!!!

Lath and Shingles!!

Lehigh Cement

Hard and Soft Coal!!

Wholesale

THE SGHUSTER CO., Ltd.

Belleville, Ont.

Write or Phone Us. 26tw

The Dominion Bank

NAPANEE BRANCH

Paid up Capital $3,000,000.00

Surplus 3,283,709.00

Total deposits 28,000,000.00

DUDLEY L. HILL, Manager.

Money and Real Estate.

For parties having money to loan we offer guaranteed Mortgage Investments, with interest payable half yearly, at 4½ per cent. on first mortgages, deposited for 1 or 2 years, 4½ per cent. on $100 and upwards deposited for 3 or 4 years, 5 per cent. on $100 and upwards deposited for 5 years. In addition to the Trusts Deposits Receipt the Company allocates to each deposit receipt, the first mortgage on which the deposit is invested, so that the depositor has not only the guarantee of the Trusts and Guarantee Co., with a paid up capital of $1,200,000, and assets of $2,000,000, but also the actual security to insure payment of interest and payment of principal.

We have for sale, well situated farm loans, at reasonable and low rates of interest. Insurance placed in best companies. Apply to M. C. ROGERS, Agent, Napanee.

Merchants Bank of Canada

ESTABLISHED 1864.

PAID UP CAPITAL AND RESERVE, OVER $6,000,000.00

UNDOUBTED SECURITY FOR DEPOSITORS.

SAVINGS BANK DEPARTMENT

Deposits of $1.00 and upwards received and interest at best current rate paid.

Farmers' Business Solicited, and General Banking Business Transacted

Napanee Branch—

W. A. BELLHOUSE, Manager.

Yarker Branch—

E. R. CHECKLEY, Manager.

Feed Grinding

Having installed the latest machinery for Grinding Feed, consisting of a Gas Producing Plant and the celebrated Vessot Grinder, I will be pleased to have you call and inspect the machinery and work we can produce.

Soliciting a share of your patronage, we feel sure we can please you

D. S. COLLIER

(Near Reindeer Dock.)

TRANSPORTATION.

LAKE ONTARIO AND BAY OF QUINTE STEAMBOAT COMPANY, LIMITED.

Str. Aletha

BELLEVILLE, DESERONTO, KINGSTON.

Steamer leaves Deseronto on Monday, Wednesday and Friday, at 2 p.m., for Picton, Kingston and intermediate ports. Returning same days. Belleville every Tuesday, Thursday and Saturday at 8.30 p.m.

Full information from agents.

E. E. HORNEY, Agent, Deseronto. J. L. BOYES, General Manager, Kingston, Ont.

THE ONTARIO AND QUEBEC NAVIGATION CO., LTD.

Steamer "Alexandria"

Commencing Saturday, Sept 18th, the steamer "Alexandria" will leave Picton and Murray Canal Saturday afternoons, and run as far as Trenton, leaving Trenton early Sunday morning for points as far as Picton, leaving Picton for Montreal and all points Monday at 11 o'clock a.m.

Rates very reasonable.

Freight handled with care.

For further particulars apply to

J. L. BOYES, Agent, Napanee. B. R. HEPBURN, Pres. and Gen. Manager, Picton, Ont.

KINGSTON BUSINESS COLLEGE

Limited.

KINGSTON, CANADA.

"HIGHEST EDUCATION AT LOWEST COST."

Twenty-sixth year. Fall term begins Aug. 30th. Courses in Bookkeeping, Shorthand, Telegraphy, Civil Service and English.

Our graduates get the best positions. Within a short time over two hundred positions with one of the largest railway corporations in Canada. Enter any time. Call or write for information.

H. F. METCALFE, Principal.

FOUNTAIN PENS

Guaranteed

Absolutely

The Great English Non-Leakable and Self-Filler.

The Onoto.

The Non-Leakable for Ladies' hand bags and boys' playing games. Stand all jolting.

The Moore's Famous.

Great value fully guaranteed Fountain Pens from $1.50 upwards. Solid gold points.

Call and try them anyway.

F. Chinnock's Jewelry Store Near Royal Hotel.

STR. REINDEER

ROUTE AND TIME TABLE.

The steamer Reindeer will run as follows for the season of 1909, leaving Napanee for Deseronto and Picton at 6 o'clock a.m. Picton for Deseronto at 9.15 a.m.

Deseronto for Picton at 2 p.m.

Picton for Deseronto and Napanee, at 5 p.m., connecting with all G.T.R. trains east and west, also R. of Q. trains at Deseronto, C.O.R. trains at Picton, and King Boat for Belleville and upper bay ports.

On morning trip up steamer will call at Glen Island and Gleanora. Returning passengers for these ports on 4 p.m. trip out of Picton.

R & O Steamer "Belleville"

Weekly service now in effect. Between Hamilton, Toronto, Montreal and intermediate Ports.

Connections at Montreal for Quebec and Saguenay.

Tourist Steamers "Toronto" and "Kingston", commence running June 1st.

For tickets apply to local agent, J. L. BOYES, or write H. FOSTER CHAFFEE, Asst. Gen. Pass. Agent, Toronto.

When in need of a good hair cut or shave, call on C. A. SCOTT, at the Cashion House Barber Shop. None but first class workmen employed.

The schooner J. C. Van Straubenzie was sunk in collision with a steamer on Lake Erie, and W. A. Corson of Hamilton, captain; James McCallum, of Toronto, mate, and Mrs. Madeline Connolly, of Toronto, cook, were drowned.

ONTARIO ARCHIVES TORONTO

Personals

It is the desire of the publisher that all should take an interest in this column of The Beaver. If you have friends visiting you, or are going away for a trip, leave word or send it on a post card.

Mr. W. A. Stacey spent a few days this week in Perth, with his mother, who is very ill.

Mr. J. R. Boyer left last Saturday for Cincinnati, Ohio.

Mr. J. C. McLeod left on Sunday for Stockton, California. On Saturday evening Charlie was presented with a purse of gold by his many Napanee friends.

Mrs. Holland, of Hallcbury, is visiting her parents, Mr. and Mrs. J. A. Fraser, Bridge st.

Mr. J. E. Madden left on Monday for Toronto to resume his work at Osgoode Hall.

Miss Cheshire returned to town on Tuesday to spend the winter.

Mrs. G. W. Morden, Winnipeg, is visiting friends in town.

Mr. Thos. Windover left on Tuesday to attend a funeral in Petrolia.

Mr. and Mrs. Fred Smith leave on Tuesday for a trip to New York City.

Miss Lillian Giles is home from Russell, her school being closed on account of diphtheria.

Mr. Roland Daly left on Friday for Toronto, to resume his course at Varsity.

Mrs. N. A. Brisco left on Monday for her home in New York. She was accompanied by her sister, Miss Kathleen Bartlett.

Mr. Kenneth Cleall left last Sunday for Toronto, to attend Varsity.

Miss Ralph, of Sterling, who has been the guest of Mr. C. T. Fuller, left for home on Wednesday.

Rev. Mr. Emsley spent Sunday and Monday in Colborne, preaching Anniversary sermons, and lecturing in the interests of the Epworth League.

Mrs. A. J. Allen, who has been visiting friends in town, left on Monday for Temagami.

Miss Cartwright, deaconess, is visiting friends in town.

Miss Vera M. Sharpe left on Saturday last for Watertown, N.Y., after a vacation of three months, visiting Meaford, Toronto, Thousand Islands and Napanee.

Mrs. J. B. Sharpe, Ernestown, will not receive until November.

Miss Lillian Preston left on Monday for Toronto, to attend the Lillian Massey School.

Miss Helen Herrington left on Monday for Toronto, to resume her course at Varsity.

Mr. H. Baker was in Rochester on Sunday, attending the funeral of a cousin, Miss Annie E. Baker.

Mr. Thomas Keller and Mr. Jas. Fairgrieve, are spending this week hunting on the back lakes.

Mr. Chas. E. Woods, of the Merchants Bank, has been moved to Hamilton.

Mr. G. Storms and Tap. sons, have been spending the past three weeks with her sister, Mrs. D. S. Ferris, at Battersea, have returned to their home in Marlbank.

Mr. W. Millan, Lonsdale, is visiting friends in town.

Mrs. A. W. Grange is attending the Grand Lodge Convention this week in Hamilton.

Mr. W. H. Bell and Miss R. T. Thompson, are visiting friends in Washington, D.C.

Mrs. Wood, of Kingston, who has been visiting Miss Zepha Whitting, left for Montreal on Tuesday.

Mr. Claringbold, Conway, spent Sunday in Napanee.

Mrs. Fitzsimmons was called away to Kingston on the very sad mission of attending the funeral of her nephew, Richard Edward Anglen.

Miss Etta M. Sills left last Saturday for Ottawa, where she will attend Miss Normal school.

Mr. A. Traylor spent Sunday with Mr. A. Bolce, Marysville.

Mr. Stanley Doane and sister, Miss Maud, and Mrs. Oliver, of Croydon, are last week at Picton, visiting friends and attending the fair.

Mr. Fred. P. Lawrence, nee Miss A. Jean Lovell, will receive on Thursday, Oct. 7th, afternoon and evening, from three to five and from eight to ten.

Mr. Frank Carey gave a most interesting account of the Old Age Pension Act and its workings in the Old Country, at the mid-week service in the Western Methodist church last week. Mr. Carey answered the questions which were put to him very fully and to the delight of all who were present.

Mr. Robert Pybus and family left for Syracuse, N.Y., this week, where they will reside.

Mrs. W. S. Whittington and daughter Lepha, Empey Hill, spent Tuesday in town.

Mr. W. D. M. Sharey, Newburgh, left on Saturday last for Toronto to attend Osgoode Hall.

Mr. Joseph Buck and Miss Minnie Vandelyne spent Sunday with her sister, Mrs. Marcus Husband, Desoronto Road.

In NAPANEE it is
WALLACE FOR DRUGS
Everything Fresh and Good.

One car of Feed arrived.
Cracked and Ground Corn, pure Grain, Moullie Corn and Oats. Also Timothy and Clover Seed. Lowest prices for cash. Call and examine this feed.
J. W. PATTERSON
Camden East.

Mr. and Mrs. F. F. Miller spent yesterday afternoon in Kingston and attended Dr. Wolf Hopper at the Grand Opera House, in the evening.

Miss S. Kenny, Carmanville, spent Thursday in Napanee.

Mr. Purcell G. Amey left on Tuesday to attend Queen's, at Kingston.

Mr. Fred. T. Bell, Desmond, attended Parham fair, on Friday last.

Mrs. Claringbold and grandson, Claude, Conway, left on Tuesday to attend the marriage of her granddaughter, Miss Mills, in Peterboro'.

Mr. Robert Bennett, Odessa, was in town on Monday last.

Mr. and Mrs. William, Mr. and Mrs. Wallace and Mr. Wm. Burley spent Sunday at Mr. S. Turkington's, Marlbank.

Mrs. C. E. Younge, Fair View, returned on Monday from a few days' visit with friends at Marlbank.

Misses Ruth Lacy and Tressa Murphy, Tamworth, spent Monday last in town.

Mr. and Mrs. George Shane and two children, and Miss Eliza J. Vanalstine, of Morven, spent Sunday with their friends, Mr. and Mrs. P. O'Neil, West street.

Mr. E. Francisco left on Monday last for a two weeks' trip to Amsterdam and New York.

Mr. Herb McMillan spent a few days in Rochester this week.

Mr. R. P. Pc'erson, of Newburgh, left this week for Queen's University, Kingston, to enter upon a course in engineering.

Miss I. Turkington and Master Robert Schirmer left on Monday for New York, after spending the past five weeks with her sister, Mrs. S. Turkington, Marlbank.

Miss Lena Hanna, Desmond, spent a day last week with her sister, Mrs. Chas. Walker, and attended the funeral of Mrs. Norman Coburn, at Hinch.

Mr. and Mrs. M. Mitchell, of the Paisley House, Napanee, and Miss Curr, of Brampton, spent Friday evening at Mr. Robt. Jackson's, Morven.

Mr. W. H. Garrison is home, after a few days in Niagara Falls, N.Y., the guest of Dr. S. W. Price, River View.

Mr. E. H. Asselstine left on Saturday for Seattle to visit his brother, and see the Alaska-Yukon-Pacific exposition.

Miss Katie Sheehan and Mrs. M. Kenny, of Westbrook, and Miss Lillian Lyons, of Kingston, spent Sunday with Miss Toomey.

Mrs. Hicks Ball and daughter, Mrs. Lillian Pretton, of Colebrook, arrived home on Saturday, after spending a week with Mrs. Robert Hagerman, Napanee.

Mr. William Galbraith, and Stanley and Mabel Doupe returned home, after visiting friends around Wellington.

Mr. Hicks Ball, Colebrook, spent Saturday in town.

Mrs. Geo. H. Crabbe, who has been visiting friends in town, returned home on Saturday last.

Mrs. Wm. Hanna, Rubby Beach, Toronto, is this week a guest with her sister, Mrs. Samson Hanna, and other friends at Tamworth.

Miss Nettie Huff left on Saturday last, to spend a few weeks with friends in Rochester and Buffalo.

Miss Hallah Lone, leader of St. Mary's choir, Kingston, sang in the Roman Catholic church, at Odessa, on Sunday last.

Mr. A. C. Miller, Bath, will receive on Tuesday and Wednesday, Oct. 5th and 6th, from 3 to 5 p.m.

Rev. W. T. and Mrs. Watts, of Shannonville, are visiting Mr. and Mrs. Jas. B. Miller, and other friends at Newburgh.

Misses Ella and Margaret McCaul started on Saturday Sept. 25th, for Ottawa, to attend the Normal School.

Mr. Stewart Milsap, Newburgh, made a business trip to Toronto, last week.

Miss Annie McPherson, of Napanee, attended the wedding of her cousin, Miss Jessie McPherson, on the evening of Wednesday, Sept. 22d.

Mr. Norman L. Young, of Brockville, spent a few days in town, visiting his sister, Mrs. E. Card.

Mrs. Nicholls Vanalstine, Mill st., left on Wednesday for Watertown, N.Y., to visit her daughter, Mrs. Wm. A. Bovee, who is ill.

Mr. William J. Wright, druggist in the Red Cross Drug Store, for several years, left on Tuesday for Brandon, Man.

Miss Kathleen Cowan and Miss Amy Allison left on Tuesday to resume their studies in Toronto.

Mrs. Edward Huff, Peterboro' and Mrs. Charles McPherson, Campbellford, are with their parents, Mr. and Mrs. George Grieve.

Miss John Hanna, Desmond, spent a few days last week the guest of her sister, Mrs. S. J. Milsap, Milsap.

Mr. and Mrs. Edward Embury returned home from Chicago on Wednesday, after visiting friends for a week.

Mr. and Mrs. A. D. Leonard and son Brock, of Beaverton, on the Canadian Northern Railway, are visiting her parents, Mr. and Mrs. Edwin Makin, Moscow.

Miss Florence Shangraw, Colebrook, is spending this week with her friend, Mrs. Ed. Goodwin, Toronto.

Mr. Chas. Fisher spent Tuesday in Montreal on business.

Mr. Edward Graham left yesterday for a holiday in Hamilton.

Mr. W. A. Shaw, of Toronto, spent a few days this week in town.

Mr. R. G. H. Travers returned from New York on Tuesday, having attended the dinner given to Dr. Cook on his return from the North Pole.

Mr. Chas. Stevens, of Chicago, son of our esteemed townsman, Charles Stevens, Esq., will render a sacred selection in the Methodist church on Sunday evening, in the Western, Methodist church.

Mr. James E. Johnston, Picton, spent this week with friends in Napanee.

Mr. and Mrs. A. E. Shane and Misses Gladys and Madelon Shane, and Mr. and Mrs. Thos. Shane, Newburgh, spent Sunday at Mr. Stewart Milsap's, Desmond.

For tired feet try a pair of Tenderfoot. WILSON BROS.

BIRTHS.

JACKSON—At Selby, on Friday, Sept. 17th, the wife of Mr. Gardiner Jackson, of a son.

FRETTS—At Napanee, on Wednesday, Sept. 8th, to Mr. and Mrs. J. J. Fretts, a daughter.

HUFFMAN—At Napanee, on Tuesday, Sept. 21st, 1909, to Mr. and Mrs. T. A. Huffman, druggist, a son.

DAFOE—At Richmond, on Friday, Sept. 10th, 1909, to Mr. and Mrs. Melville Dafoe, a son.

DEATHS.

DAVIS—At Richmond, on Thursday, Sept. 23d, Mrs. Peter Davis, aged 55 years.

ANSLEY—At Watertown, N.Y., on Wednesday, Sept. 22d, 1909, Howard Edward Ansley, aged 17 years.

SHARPE—At Toronto, at the residence of her son, Ernest Sharpe, on Saturday, Sept. 25th, Mrs. Andrew Sharpe, formerly of Sharpton.—Kingston papers please copy.

BOOTH—At Deseronto, on Saturday, Sept. 25th, Frederick Luella, infant daughter of Mr. and Mrs. P. O'Neil, West street.

WILSON—Drowned at Edmonton, Alta., Sept. 17th, Helen, daughter of Mr. and Mrs. W. E. Wilson, aged 3 years.

GRIEVE—At Lobstick, Alta., of appendicitis, on Friday, Sept. 24th, 1909, G. F. (Frank) Grieve, aged 31 years, and 10 months. The funeral will be held from the residence of his parents, Mr. and Mrs. Geo. Grieve, Centre st., shortly after the arrival of the remains, which are expected to-night. Funeral private.

Lanterns, Lantern Globes, Burners, Wicks, Gas Mantels and Globes, Fixtures, at BOYLE & SON'S.

BORAX SOAP.
The new Laundry Soap, 5 cents a bar at Wallace's Drug Store. We honor the coupons, giving one cake Infant's Delicht Soap free.

BATH.
Quite a number of our citizens took in the excursion to Rochester, N.Y., by str. Caspian, returning on Tuesday morning.—Mr. N. S. Ball, of Rochester, N.Y., is visiting his brother, Overton Ball, this week.—Miss M. G. Edwards, who has been visiting friends here, returned to her home in Napanee, on Thursday.—Miss Harvie Wartman has returned from her visit with friends in Wapnoos.—Rev. Kennedy, c'missionary from Japan, lectured in the town hall, on Tuesday evening, on "missionary work in Japan", which was very interesting to those who attended.—Mr. Henry Raworth's sale on Wednesday last was well attended.—Mrs. S. Hall has returned from her visit to friends in Oak Leaf.—John Stevenson, Wm. Tuckett jr. and Rev. Robertson left on Wednesday to attend Queen's University, Kingston.—A large number of the place attended the Stella fair on Tuesday.

HONOR ROLL.

S. S. No. 1, Richmond.

Sr. IV.—Percy VanVliet.
IV.—Ross Reid.
Sr. III.—Hazel Rendell, Clarence Giffin.
Jr. III.—Marion Rennie, Claude Thompson, Raymond Husband, Willie Keeley.
II.—Guy Provins, Janet Bowen, Ina McHenry, Edgar Wicks.
Jr. II.—Wilfred McHenry, James Reader, Edgar Irwin.
Pt. II.—Harold McCaul, Muriel Brown, Fred. Husband.
Pt. I.—Beatrice Husband, Isabel Reader.
Jr. I.—Helen Rendell, Ernest McHenry, Ivy Brown, Thelma Provins, Reta Giffin, Marion Giffin.
A. M. BLACK.

NEWS NOTES.

Hon. Sydney Fisher proposes to establish a number of new experimental farms in the west.

Wesley Douglas, aged about twenty-one, committed suicide near Hastings by shooting himself with a revolver.

Mr. and Mrs. Rudolph Bradley, who claim Toronto as their home, were married in Pittsburg, Pa., on a charge of fraud.

Erwell McNeil, a young bank clerk, died at Haileybtock from a wound received while he was examining a revolver.

Three men who worked the pretended accident fraud on different railway companies have been sentenced at Montreal.

Mr. H. H. Arnold of St. Thomas will succeed Mr. E. Fisher as General Superintendent of the Toronto, Hamilton & Buffalo Railway.

The Canadian Brotherhood of Railway Employees and the Provincial Workmen's Association arranged terms of amalgamation with the Canadian Federation Labor at Ottawa.

NEW ADVS. THIS WEEK.

Servant—Wanted—Mrs. M. C. Bogart.
Hogs Wanted—Vanlaven & Hamby.
Lamb Kerrar—John Wheeler.
Pocketbook Found—Chief Graham.
Property to Rent—Mark Pinnacle.
Cash Cow for Sale—J. J. Beyhan.
Jersey Cow For Sale—P. Jas. Roblin.
House To Let—P. Gleeson.
Steers and Cats For Sale—W. J. Wilson.
Farm To Rent—H. S. Davy.
Farm For Sale—Thomas Carroll.
Local Notice—Wilson Bros.
Special Notice—Miss Hogan.
Special Notice—Boyle & Son. 2
Local Notice—Grand Trunk.
Local Notice—J. S. Denison.
Local Notice—Ladies' Aid, Trinity Church.
Local Notice—Dr. Neil Fisher.
Local Notice—Grand Opera House.
Local Notice—Mrs. Harvie Martin.
Reading Notice—Fulford & Co. 2
Reading Notice—Dr. Chase's.
Another Interval—Jessop's Pharmacy.
Health Bold Stone—E. J. Riham.
"Havana"—Grand Opera House.
Sewing Suits—W. J. Adams.
Largest Drug Store—Fred. L. Hooyer.
Return Tickets—G. T. R.
Just One Sack—J. R. Dafoe.
The Real Deal—Thos. E. Winter.
Coats—Madill Bros.
Beautiful Waterfalls—Stacey & Stacey.
Up-to-Date Shoes—Royal Shoe Store.
Underwear—The Robinet Co.
Underwear—Graham & Vanalstine.
Health Bold Stone—J. J. Haines.
Overcoats—Meagher Bros.
Raincoats—Meagher Bros.
Overcoats—J. L. Boyce.

Abundant Variety of Goods! Accuracy of Service!

THAT'S THE TWO HORSE TEAM THAT IS PULLING THIS BUSINESS AHEAD AS IT NEVER WENT BEFORE, AND YET SO QUIETLY (OWING TO OUR LARGE SELLING SPACE) THAT ONE DOES NOT REALIZE THAT SO MUCH BUSINESS IS GOING ON, UNTIL THE FIGURES WHICH NEVER LIE, PROVE IT.

OUR IDEA OF A STORE IS QUITE DIFFERENT FROM THE GENERAL NOTION:—THE ROBINSON CO. STORE SUPPLIES THE NEEDS OF ITS CLIENTELE EXACTLY; UNDOING ANY TRANSACTION THAT FOR ANY CAUSE WAS DONE WRONG; NOT BOOSTING GOODS BECAUSE WE NEED TO SELL THEM OR ARE OVER-ANXIOUS TO GET RID OF THEM; BUT PRESENTING THE MOST USEFUL AND MOST BEAUTIFUL GOODS FROM THE WORLD'S MARKET TO GRATIFY OUR PUBLIC'S DESIRE FOR REALLY MERITORIOUS THINGS. AND OUR PROFITS ARE NOT FROM BIG ADVANCES ON ANY ITEM WE SELL, BUT ARE RATHER IN THE FORM OF A FAIR COMMISSION FOR THE SERVICE WE RENDER.

ROBINSON'S IS THE STORE OF PEOPLE WHO WOULD AVOID COUNTERFEITS, PRETENSE, OVER-PERSUASION, THE STORE OF PEOPLE WHO REALIZE THAT GOOD GOODS ARE THE CHEAPEST AND THAT YOU FARE BETTER TO BUY ON A REASONABLE BASIS THAN TO RUN AFTER THE ALLEGED GREAT BARGAINS. ROBINSON CO.'S PRICES AVERAGE LOWEST.

Mail Order customers may order any item in this advertisement, with the assurance that we will attend to it just as carefully as if you were here personally.

LADIES' HOME JOURNAL PATTERNS
MONTHLY STYLE BOOK FREE

The problem of "How to Make a Church Sing" is solved by Charles M. Alexander, the noted evangelist and chorus leader, in the October issue of The Ladies' Home Journal. Then there are two new Gospel Hymns that will be used by Mr. Alexander during the fall and winter—"O, Friend Without Jesus" and "Are You Lonely?"

"My Unknown Daughter-in-Law" is the odd title of an unusual contribution, by Edith Ayrton Zangwill. Mrs. Ivy Fletcher Van Tassel Sutphen, daughter of Horace Fletcher, tells how to raise children by "Fletcherism."

"Belts, Buckles and Sashes," "Trinkets and Trifles" and "Odds and Ends"—articles by Mrs. Rallet—are full of ideas and useful hints. You'll want to read "The Girl Who Makes Her Own Clothes," "New and Simple Clothes for Every Occasion," "Fashions for the Young er Girls," and "For the Little People of the Family." The Ladies' Home Journal Patterns tell how to make all the dresses described in these articles. They're all new!

The Journal, itself, is on sale at our magazine counter, each month, at 15 cents per copy.

UNDERWEAR
FOR ALL THE FAMILY . . . . . IN ALL WEIGHTS

THIS IS AN ALL ROUND STORE AS GOOD IN MEN'S UNDERWEAR AS IT IS IN WOMEN'S GOODS, AND ENTIRE SATISFACTION IS OUR SPECIAL WATCHWORD IN THIS DEPARTMENT. THE CUSTOMER'S GOOD WILL IS INVARIABLY VALUED MUCH HIGHER THAN THE MONEY INVOLVED.

Women's Underwear.

VESTS AND DRAWERS.—Ladies' heavy winter weight ribbed cotton Vests, shaped, white and natural, buttoned front, lace trimmed, long sleeves, 25c and 35c each.
Drawers open and closed to match.

LADIES' HEAVY MERINO WOOL VESTS.—Cotton and wool, natural and white, guaranteed not to shrink, buttoned front, long sleeves, 50c a garment.
Drawers to match with the new patent seat improvement.

WOMEN'S VESTS, EXTRA LARGE SIZE, knitted wool, natural color, button front, 75c each. Drawers to match.

OUTSIDE SIZE VESTS FOR LARGE WOMEN, ribbed union, white and natural, 50c each. Drawers to match.

ZENITH VESTS, a thoroughly reliable brand that hundreds of families have been buying from us for years, does not shrink and always remains soft after washing. 75 per cent. wool, cream only. Regular size, 75c each. Outside sizes, $1.00 each.
Drawers to match.

STANFIELD'S VESTS, pure Nova Scotia wool, natural, guaranteed not to shrink, $1.25. Drawers to match.

STANFIELD'S SILK AND WOOL, unshrinkable, cream, $1.75 each.
Drawers to match.

FLEECE LINED VESTS, natural and white, a good firm garment, 50 cents each. Drawers to match.

PENMAN'S NATURAL WOOL VESTS, the best they make, prices according to size, $1.25 to $1.50 each.
Drawers to match.

RED ALL WOOL VESTS, for rheumatics, drawers to match, $1.00 each.

BLACK TIGHTS—Ribbed wool mixture, ankle length, fast dye. These we have in three qualities, women's sizes, elastic bands at waist, 50c and 75c each, with draw string at waist, $1.00 each.

COMBINATIONS.—Women's Zenith combinations, will not shrink, short and long sleeves, regular and extra large sizes, $1.50, $1.75 and $2.00 each.

Women's Leonard combinations, white knitted cotton, medium weight long sleeve, ankle length, 75c each.

ELLIS SPRING NEEDLE COMBINATIONS.—Knit with the spring needle machines. The garments never lose their elasticity. Light weight, ribbed cotton and medium weight wool with cotton, unshrinkable. Sizes 36 to 42, $1.50 to $3.00.

CORSET COVERS.—Leonard's, ribbed cotton, high neck, long sleeve, pearl buttons, shaped, white. Price 25c.

Ellis Spring Needle Corset Cover, fine ribbed cotton, fits snug and remains so after washing, long sleeves. White. Price, 50c.

Large Women's Corset Cover, white, ribbed cotton, long sleeves. Price, 35c.

Women's Mittens.

AVON KNIT, heavy pure wool mitten, black, navy, white, 25c pair.

WOOL GAUNTLET TOBOGGANING MITT to pull up over coat sleeve, navy, red, white. Price, 35c pair.

BLACK SILK MITTENS—Finished with fancy back, $1.25 pair.

Women's and Children's Heavy Knitted Yarn Hosiery.

BOYS', GIRLS' WOMEN'S HEAVY RIBBED WOOL HOSE, knit from long combed black worsted yarn. Heavy and stretch enough for overstockings. All sizes from 6 inch to 10 inches, 25c pair.

BOYS' EXTRA HEAVY RIBBED, with double spliced legs, 50c pair.

BOYS' KNOCKABOUT—An English made heavy worsted stocking, twisted knit reinforced knees, 40c to 50c pair.

WOMEN'S PLAIN WOOLEN—Knit from a yarn like the Bee Hive fingering. Women's sizes only, 50 cents pair.

GIRLS' SCARLET OVERSTOCKINGS—With cut heels, 50c pair.

WOMEN'S BLACK OVERSTOCKINGS—Cut heels, size 9 to 10 inches, 50c pair.

Infants' and Children's Wool Underwear.

INFANTS' VESTS—Buttoned all down front, wool and cotton mixture, white, 25c and 35c.

INFANTS' REUBENS—Reuben or roller vests to fold over, cotton and wool and all wool, white, 25c and 50c.

INFANTS' BANDS—Ribbed merino, no straps, 25c.

CHILDREN'S SLEEPING SUITS.—Made of soft fleece lined shirting, natural color, buttoned down back. Keeps child well covered while sleeping. 50c and 60c.

VESTS AND DRAWERS, ZENITH BRAND—Fine quality, wool mixture, unshrinkable, white, long sleeves, 1 and 2 years, 30c, up to 65c for 14 years. Drawers to match, button at sides, same price as vests.

NATURAL VESTS AND DRAWERS—Ribbed cotton, winter weight, for all ages, 1 to 16 years, 12½c to 25c. Drawers to match, button at side, 25c.

WOOL VESTS.—Ribbed, natural, winter weight, 4 years to 14 years, 25c to 45c. Drawers to match, side buttons.

CHILDREN'S TIGHTS—Black, fast dye, ribbed wool mixture, 40c to 50c.

GIRLS' FLEECE LINED VESTS—Soft fleece lined, natural color, long sleeves, buttoned front, shaped, 4 years to 14, 30c to 45c. Drawers to match.

CHILDREN'S OVERALLS—Ribbed wool with feet white, $1.00 to $1.50.

SAMARITAN WAIST—Made of knitted cotton, strapped with tape with buttons on for fastening the undergarments to. For ages 1 to 7 years, 25c.

CHILD'S FLEECE LINED WAIST—Strapped with tape, sizes 6 to 12, 26, for 25c. Size 28 for 35c.

Children's Mittens.

SCARLET—Pure wool, long, sizes 1, 2, 3, 25c. Size 4, 5, 6, 35c.

Women's Wool Gloves.

CASHMERE KNIT—Plain black, myrtle, brown, white, navy 2 domes, 25c and 50c pair.

PLAIN BLACK, brown, fawn, ringwood gloves, 25c pair.

WHITE, MERCERIZED—A good washing knitted glove, 50 cents.

EVENING GLOVE—Long, white, woolen, 50c pair.

Children's Knit Gloves.

FANCY GLOVES—Plain knit wool in brown, navy, white, cardinal, with light wrist, size 3 to 6, 25 cents pair.

CHILD'S RINGWOOD—Avon knit, fine pure wool, good for rough plain, navy, castor, 25c pair.

Women's Fine Sweater Coats.

This bids fair to be a sweater season. "The woman and the sweater" are becoming and as fashion agrees, are inseparable.

We've fancy weave Sweater Coats, made from pure wool, $1.75 to $2. Better qualities are popular around about $2.25, $2.75, $3.50, $4.25, made from finer wools.

Shawls. Clouds.

HONEYCOMB SHAWLS—Plain white, grey, black, red, 50c, 75c and $1.00 each.

SILK AND WOOL SHAWLS—White honey comb with silk bar, $1.50 each.

CLOUDS—Plain red, white, black, 20c, 35c, and 50c each.

Women's and Girls' Neck Mufflers.

Full fashioned Muffler, silk and wool mixture. Cut in the improved way to fit snug at neck. Plain, Black, white, brown, navy, myrtle, etc., 50 cents each.

MEN'S AND BOYS' UNDERWEAR

It does not make any difference what your trade or profession is; what price you wish to pay or whether you wish light, medium or heavy weight, you will find that it pays to buy your underwear at Robinson's. We are proud to say that we never had better values or as good an assortment than we have this year. Read these items:—

AT 50c.—Men's superior Fleeced Shirts and Drawers. Good weight, nicely finished. Plain grey Union, heavy weight. Natural Merino, a good fall weight. Pink stripe Union, a splendid wearing garment.

AT 75c.—Men's Cardinal Wool Ribbed. Men's heavy ribbed, about 75 per cent. wool. Men's plain grey, all wool, Flexo Knit. Men's light weight natural wool.

AT $1.00—Men's heavy ribbed, absolutely all wool and unshrinkable. The best garment in the trade for $1.00. Men's medium weight union, Ellis make. Men's medium weight Union, Stanfield's. Men's natural wool, light weight British make. Men's natural wool, light weight, Ellis make.

AT $1.25—Stanfield's all wool, guaranteed unshrinkable. Hewson's all wool, guaranteed unshrinkable. Cardinal, all wool, Penman's. Medium weight, natural wool, Penman's

AT $1.50—Stanfield's heavy weight, all wool, unshrinkable. Hewson's heavy weight, all wool, unshrinkable. Also some beautiful lines of fine ribbed underwear in Stanfield's and Ellis makes, ranging in price from $1.50 to $2.50 a garment.

Our Combination Suits, well made, in the famous Ellis make, from $1.50 to $4.50 suit.

We have also looked after the boys' wants and have added another line for this year's selling.

Fleece Lined, from 25c to 45c a garment.
Fine Ribbed Union, at 50c and 55c a garment.
Natural wool, medium weight, from 75c to $1.00 a garment.
All wool ribbed Stanfield's, unshrinkable, from 75c to $1.00 a garment.

Boys' Sweaters.

If your boy is interested in sports or games, and where can you find a boy who is not, he will certainly appreciate one of our Sweaters. They are made just like the grown ups, in a nice variety of colors: Plain grey, navy and brown, 50c. Fancy cream mix, $1.00. Fancy green with red stripe, $1.25, $2.50. Yellow and navy stripe (Collegiate Colors) $1.00. Light green and white stripe, $1.00, $1.25. Plain grey trimmed in green, $2.25 to $1.50. Brown with red and green stripe, $1.25, $1.50.

Boys' Sweater Coats.

Plain grey body trimmed in navy and red, at $1.50. These are made of pure wool and altogether they are a neat variety of garments. Also a full line of Boys' Sweaters, sizes 18 to 32. Plain grey, navy and khaki, at 50c.

Men's Sweater Coats.

The sweater-coats are surely here to stay, have been weighed in the balance and not found wanting. Men and women alike have found their great advantages. We are splendidly ready with a complete line for Fall and Winter wear. Men's Sweater-Coats in Brown, grey, navy and khaki, at $1.50.

Men's Sweater Coats in Grey at $2.00.
Men's Sweater Coats in grey, green trimming, $2.25.
Men's Sweater Coats in plain brown, $2.25.
Men's Sweater Coats in brown and grey, $2.50.
Men's Sweater Coats in light grey, $3.00.
Men's Sweater Coats in brown, green trimming, $3.00.
Men's Sweater Coats in navy, $3.00.
Men's Sweater Coats in heather mix, $3.00 and $3.50.
On display in our Men's Furnishing Store.

The Robinson Co., Limited.
Is Napanee's Greatest Dry Goods Store. Napanee, Ontario.

ONTARIO ARCHIVES
TORONTO

When Style Means Comfort

It's Apt To Be a Winner

The motor coat, or the style with Prussian collar, has come to stay for a few years as far as we can see by present sales, and the hold it has upon those who know what comfort means in a winter coat. We have many styles in this very popular coat, including a three-in-one. That means getting three styles in one garment. We want you to come and see these practical coats.

The price range on our overcoats is a large one, starting at $7.50 and running up to $14.00. All sizes from 34 to 42.

Expert Tailoring

Autumn, with her golden hues and mellow colorings, is with us again. We extend to all the season's greetings, and with it an earnest invitation to visit this Big Tailor Shop and see how well we have succeeded in preparing for your fall needs in made-to-measure Clothes. From the finest woven fabrics, down to those of sturdier weaves, you will find we have the largest and best assortment of woolens carried by any store in this vicinity. Our Big Tailor Shop is now aglow with the spirit of autumn tailoring, and a cordial welcome awaits you.

You are in your clothes all the time you are awake,—you manage the world's affairs, transact business, meet strangers, welcome friends, make love and are married, go to church, in fact, spend two-thirds of your life in your clothes". "All of us can't be Tailors". True enough—that is all the more reason why you should buy clothes that have a guarantee, a reputation, and a guarantee at the back of it.

Our Clothes will stand the most searching examination inside and out. They are made of the most dependable materials in one of the best equipped tailor shops in Ontario, and sold with an unqualified guarantee—"satisfaction or money refunded." Does it pay, or is it good business, to be indifferent when buying your clothes? Figure it

J. L. BOYES

Doxsee & Co.

Leading Millinery House.

Special Sale

SATURDAY,

Oct. 2d

OF LADIES' AND CHILDREN'S

Cashmere Hose

Regular price, 40c and 50c. Sale price, 25c, 28c, 35c.

Every day brings new models in fashionable millinery. Extremes meet in this season's models, and large or small ones are equally good style, and will have no difficulty in suiting the most fastidious taste.

Doxsee & Co.

The Leading Millinery House.

On Sale

Berlin Wool, 7c a skein.
Corticelli Embroidered Silk, 7c a skein.
Hair Switches at cost.

M. L. Allingham

THE MEDICAL HALL
DRUGGIST'S, TOILET ARTICLES, DRUG STORE
FRED L. HOOPER

New fall styles in Hagar Footwear Vici Kid, Tan, Calf and Patent Colt skin. WILSON BROS.

—Mrs. P. C. Booth wishes to thank her many friends in Deseronto for their kindness and thoughtfulness during the illness and death of her dear baby, Gertie.

—The str. Caspian was about four and one-half hours late on her arrival in Deseronto on Sunday morning last. The trip was only continued as far as Kingston.

—There will be no service held in St. Thomas Church, Morven, on Oct. 3d, but there will be service held on Oct. 10th, with a celebration of the Holy Communion at 10.30 a.m.

—The annual Convention of Napanee District, Woman's Missionary Society, will be held in the Methodist Church, Selby, on Wednesday next, October 6th, commencing at 9.30 a.m.

—In our report of the Prize List of our County Fair, Mr. John Smith, Hawley, should have been given credit for 1st prize on the following: Best mare and foal, best foal of 1909, Potter & Blanchard's special for best 2-year-old colt by Northern Prince, best yearling carriage colt of any sex.

—Anniversary services will be held in the Hoard Hunter Church, Roslin circuit, on Sunday, October 3d. Morning and evening the Rev. J. Whyte, of Enterprise, will conduct the services. A thank offering will be taken at the close of the service. Also a Fowl Supper will be given by the Ebenezer congregation on October 25th. Particulars later.

—In the Farmers' Race at the Picton fair on Thursday last, Minnie Crossadore, owned by Ed. Kavler, Morven, was the winner.

—Dr. Wagar, Dentist, will be at the Whalen House, Enterprise, on Tuesday, Oct. 5th, and at the Wheeler House, Tamworth, on Wednesday, Oct. 6th. 40ap

—If you use Ales, Wines or Liquor, why not get the best by buying them from Jas. Fitzpatrick, John street. All the best brands in Foreign and Domestic goods, at prices that are right. 'Phone 102.

—At the athletic meet of the Y.M.C.A. at Kingston on Saturday, Cole, of Deseronto, won the five-mile marathon race in 29-44 minutes. H. Harlington, of Marlbank, collided with two other runners and had his shoulder injured.

—It is said that beef cattle are somewhat scarce in this district at present, due no doubt to the great numbers that have been shipped to Montreal and other places the past season. This will likely give prices somewhat of a boost.

—Harvest Thanksgiving services will be held on Sunday, Sept. 3d, as follows: St. Paul's Church, Sandhurst, at 11 a.m.; St. Alban's, Adolphustown, at 3 p.m., and St. Jude's, Prospect, at 7.30 p.m. Rev. A. L. Geen, preacher. Collection in aid of Domestic and Foreign Missions.

—Guy Bros.' Minstrels occupied the boards at the Brisco Opera House on Friday evening last, and the entertainment throughout was thoroughly enjoyed by the large audience present. The show this year is first-class in every particular, a number of new specialties being added, which make it a high class minstrel show.

You will need Rubbers soon. Try Dainty Mode or Kant Krack. WILSON BROS.

—The Picton Golf Team has been invited to play in Napanee next Wednesday afternoon.

—The steel work for the new bridge has arrived, and is being carted to the site of its erection.

—A number from Napanee took in the excursion to Rochester on Saturday evening last, per str. Caspian.

—Clearing out sale of Lamps. Now is your time to buy Stand Lamps. Don't wait until they are gone. At BOYLE & SON'S.

—Miss Homan extends a welcome to all who are seeking desirable Fall and Winter Millinery, at her Millinery Parlor, Camden East. 40bp

—If you have lost any article, the best way to recover it is to insert an advertisement in The Beaver, and thus assist the finder to place it in the hands of the rightful owner.

ONE FOR 35c., OR 3 FOR $1.00.

At Wallace's Drug Store you can get one 50c. package of Fruitatives for 35c., or 3 for $1.00. Also one 50c. bottle of Canadian Hair Dye for 35c., or 3 for $1.00. The Fruitatives we will send by mail on receipt of price and stamps for postage. The Hair Dye we cannot send by mail. T. B. WALLACE, Phm.B., the Prescription Druggist.

BACHELORS' CORNERS.

I thought it high time that some one took up the quill in behalf of our thriving little hamlet.—J. W. Brandon attended the world's fair at Tamworth, and filled the office of judge on horses.—Willie Deline, of Prospect View, Richmond, spent Sunday at his father's.—Nellie Sedore at T. Smallwood's, on Sunday. —Our school section have reason to be proud of our teacher, Miss M. A. McGinness, and her pupils, who have for the second time won the first prize offered by the Agricultural Society at Napanee fair, for the best arranged collection of grains, roots, fruits and vegetables. The collection, which comprised every species of grains, roots, fruits and vegetables grown in Lennox, was very tastefully arranged, and reflects great credit on the teacher, who arranged it. The prize money goes for the benefit of the school, not to the teacher, as some suppose.—R. H. McGinness attended Picton fall fair last week, where he carried off the red ticket on his team as usual.—Jack Frost paid his first visit of the season on Monday night. He was a very unwelcomed guest.

PARROTT'S BAY.

Some from here attended the Kingston Township fair held in Kingston last week.—The farmers have started fall ploughing. Some are busy sowing fall grain.—Mr. and Mrs. D. Hinton, of Kingston, spent Sunday at Geo. Fleming's.—A serious accident happened a couple of weeks ago while threshing at Mr. Stewart Smith's, to Mr. E. Miller, he having his arm broken at the wrist by being caught in the drive wheel of the engine.—Drs. Wood and Sparks, of Kingston, and Northmore, of Bath, set the fracture, and he is doing well at the time of writing.—Mrs. J. W. Baker and daughter Vera are visiting her sister in Gladwin Bush.—Bay View school is again closed until a teacher can be secured their former teacher, Mr. Stevenson, of Bath, resigning to attend Queen's College.—Miss Mabel Vanwinkle, of Toronto, returned home on Sunday, after spending her holidays with friends.—Mr. and Mrs. Robt. Frink, of Deseronto, are visiting at Mr. Milton's.—Mr. and Mrs. Edward Burton, of Port Perry, visited at Mr. Robt. Frink, on Monday.—Mrs. Carmichael, of Toronto, visiting friends here, has gone to Kingston.—Mr. Demorest, of Rochester, at Mr. Sterling's, recently.—Mr. William Raysworth, of Summerville, Virginia, is renewing acquaintances around here.—Mr. and Mrs. Chester Nicholson and daughter Ila went to Rochester per str. Caspian on Sunday, to attend the funeral of Mrs. Nicholson's cousin, Miss Baker.—Mr. Jas. Fleming attended the fair at Stella on Tuesday. Mr. Robt. Fleming returned home with him.—Mr. and Mrs. Jas. Tumath and daughter Thelma at Geo. Cook's, on Sunday.

DESMOND

Cutting corn and buckwheat are the order of the day here at present.—Miss Annie Bell is spending a week with friends at Tamworth.—Mrs. John Hanna spent the week end with her sister, Mrs. Stewart Wilson.—A number from here attended the funeral of Nicholson Coburn (nee Luella Levis), at Hinch on Wednesday last. Much sympathy is expressed to Mr. Coburn and family.—Miss Bessie Switzer and Mrs. Richard Goins spent the past two weeks with friends at Lansdowne.—Mr. Fred. Bell attended Parish Fair last week.—Our school is flourishing under the able management of Miss Lucy Hinch.—Mr. Chas. Burk is busily engaged cutting corn for Stanley Switzer.—A few from here attended Tamworth Fair on Thursday of last week.—Miss Maye Wilson at Mrs. J. W. Bell's.—Miss Lena Hanna spent Wednesday with her sister, Mrs. Chas. Walker, Sharp's Corners.—Mr. Anthony Mc-Even made a flying trip to Bell Rock recently.—Some are looking forward to Odessa Fair on Oct. 1st.—Mr. and Mrs. A. E. Mac-Donald's, Enterprise, spent Sunday at Mrs. J. MacDonald's.—Mrs. Wilbert Bedo and daughter, Miss Ethel Bird, spent Sunday at Mr. John Hanna's. Mrs. Hanna accompanied them home, to spend a few weeks.—Mrs. Amelia Irvine, a former resident of this place, receiving acquaintances now.—Mr. Miles Wilson lost a horse last week.—Mrs. Stella Switzer, Mrs. Chas. Switzer and daughter Evelyn, spent Sunday at Mrs. J. MacDonald's.

OBITUARY.

A deep gloom was cast over the community on Monday afternoon, Sept. 20th, when the news spread of the sudden death of Luella Lewis, beloved wife of Mr. Norman Coburn, of Hinch. Deceased was only 29 years of age, and was beloved by all who were acquainted with her. She was a member of the Presbyterian church, and was organist for many years. Besides her husband and parents, Mr. and Mrs. Josiah Lewis, Hinch, deceased leaves to mourn her loss five small children, one sister and three brothers. The children are Mildred, Bert, Ronald, Florence and Madelon. Mrs. Wilburt Campbell and Mr. Rufus Lewis, Hinch; Mr. Gasper Lewis, Roblin, and Mr. Shirley Lewis, at Selby. The funeral took place on Wednesday morning at the Presbyterian church, Hinch, and was largely attended. Rev. Mr. Macdonald, of Napanee, delivered an impressive sermon, comforting the bereaved ones. The remains were interred in the family plot. Mr. Coburn and family have the sympathy of the community at large in this their hour of bereavement. May she rest in peace and light perpetual shine about her.

FRESH BABY FOODS

Did it ever occur to you that the care of infants is made fifty per cent. easier when the foods you give them are

Perfectly Fresh

Every week fresh shipments of these foods are received at

Wallace's
Red Cross Drug Store.

Nestle's Milk Food	.50
Horlick's Malted Milk	.50c. and 1.00
Horlick's (Hospital size)	$3.75
Allenbury's, No. 1 and No. 2	.50c. $1.00
Robinson's Patent Barley	.25
Lactated Food	.25c., 50c., 1.00
Imperial Granum	$1.00
Triangle Brand	.25c. and 50c.
Peptogenic Powder	.50c. and 1.00

NOTICE.—We do not cut any of the above prices, but guarantee every Baby Food bought at our Store to be perfectly fresh.

We are headquarters for Nipples, Brushes, etc.

T. B. WALLACE, Phm.B.
The Prescription Druggist.

STOVE POLISH.

When you want good Polish and good Brushes for your stove and pipes, go to BOYLE & SON'S.

THANKSGIVING SUPPER.

The talented young artist, Miss Ida M. Landers, of Toronto, graduate of the Margaret Eaton School of Expression, and a pupil of Mrs. Scott Raff, will give a programme, interspersed with vocal numbers and instrumental, at the Thanksgiving Supper at Trinity Church on Monday evening, October 25th. 2d

CHURCH OF ST. MARY MAGDALENE.

Services for Sunday, Oct. 3d: Holy Communion at 8 a.m. and 10.30 a.m. Evensong at 7 p.m.
Special Harvest Festival music both morning and evening, including Sir John Stainer's anthem, "Ye Shall Dwell in the Land." Liberal offerings requested for the building of the new approach to the church.

HOGS WANTED

Messrs. F. E. VanLuven and J. W. Hambly will ship hogs on Tuesday, Oct. 5th. Highest market prices will be paid for hogs weighing 150 lbs. and over. All hogs must be delivered before 1 o'clock p.m. No hogs taken weighing less than 150 lbs.

MILLINERY OPENING.

At Camden East, 6th October, is the date of Miss Martin's Opening. The largest and cheapest stock of millinery ever shown at this store. Now is your chance to buy your new hat. Everyone come and see for yourself. Wednesday, 6th Oct. 40ap

REV. J. GANDIER RETIRES.

The Presbyterian church at Newburgh loses a faithful pastor in the retirement of Rev. J. Gandier, who preached his farewell sermon on Sunday evening last. Mr. Gandier has been in the ministry for over forty years, and has ministered at Newburgh for the past nineteen years. Mr. and Mrs. Gandier, and Miss Gandier, left shortly for a trip to California, where they will spend the winter visiting the sick. Rev. McGillivray Gandier, after which they will return to Newburgh to reside.

A SUPERB STEINWAY GRAND IN TOWN.

All music lovers will be glad to know that one of our leading citizens, Mr. Denis Dalton, has had placed in his home a beautiful Steinway Grand Piano, purchased from the Northmore Piano Co., Limited, of Toronto, who are the Canadian representatives of the famous firm. Mr. A. Pegg, the Northmore Co.'s representative who negotiated the deal, informs us that the piano represents the Steinway Triumph, both in the American and European contests, in the production of a Grand Piano. Mr. Dalton is to be congratulated in the selection he has made, and we are glad that such an instrument has found a home in Napanee.

"A KNIGHT FOR A DAY."

The musical comedy "A Knight for a Day", at the Brisco Opera House, on Wednesday evening, gave entire satisfaction to the large audience. The songs were very catchy, especially "Little Girl in Blue" and "Life is a See-Saw." Miss Hilda Thomas, as Tillie, and Mr. George Over, as Jonathan Joy, were the comedians, and kept the audience in constant laughter. This is the first show under the new management of Mr. W. T. Waller, who has leased the theatre from Mr. Brisco.

OBITUARY.

Mr. S. M. Loyst, an old and respected resident of Tamworth, passed peacefully away on Sept. 14th, in his eighty-ninth year, at the home of his daughter, Mrs. A. N. Carscallen, St. George st., Deseronto. He had been a resident of Tamworth since 1842, and a member of the Methodist church there for nearly seventy years. He was loved by those around him, a kind neighbor and a true friend. His sickness only lasted one week and was borne with Christian fortitude. He died fully trusting in his Saviour. After a short service in Deseronto, his remains were taken to Tamworth for burial service. Many friends came to see him, and pay their last respect to an old neighbor and friend. His remains were placed beside those of his wife who predeceased him nearly two years. He leaves one daughter, Mrs. Carscallen, to mourn the loss of a loving father.

ELECTION OF OFFICERS.

At a regular meeting of the Napanee Poultry, Pigeon and Pet Stock Association held on Tuesday, Sept. 28th, the following officers were elected:

Hon. President—Frish Wilson, M.P.
Hon. Vice-Presidents—Messrs. Harvey Warner, W. T. Gibbard, Denis Daly, W. H. Hunter.
President—H. E. Fralick.
1st Vice-President—D. L. Hill.
2d Vice-President—M. E. Mitchell.
Secretary-Treasurer—Geo. T. Walters.
Directors—Messrs. D. Bonter, P. Bogart, Geo. Fralick, Wm. Hall, E. W. Metcalfe, Ben. Hall, Chas. Hall, Jas. Reid, Geo. Wagher, F. Vandebogart, Geo. Somers.
Executive Committee—Messrs. Chisbeck, H. Meng, A. O. Sine, E. J. Pollard, A. Wilson, J. A. Wilson, Jas. Reid, D. Bogart, H. E. Fralick, Geo. T. Walters, D. L. Hill, Geo. Wagher, M. E. Mitchell.
Superintendent—M. H. Fralick.

The dates for the next two shows are Tuesday, Wednesday and Thursday, Dec. 15th, 16th and 17th, 1909.

—Do you wish
—to obtain the
—best value in
—BOOKS,
—STATIONERY,
—CHINA and
—FANCY GOODS?

Then call at

Paul's

Do not forget that there are no patterns as perfect as

BUTTERICK PATTERNS,

and you may obtain them at

A. E. Paul's

BUY NEILSON'S AND BE SURE.

Neilson's Dutch Bitter Sweet Chocolates is the richest piece of confectionery put up in Canada. Every chocolate in the box perfectly fresh every time. Sole agency for Napanee—Wallace's Drug Store.

COAL.

I have a full stock of coal. Anthracite of best quality, all sizes. Egg, Stove, Nut, Pea, select Thin Vein Youghiogheny Steam, the best mined Pennsylvania Smithing has no equal. Blue Grass Cannel does not soap or throw sparks to burn rugs or carpets.
38 F. E. VANLUVEN

LAST FEW DAYS OF SALE.

The stock at Fisher's Music Store must be cleared very shortly now. For the next eight days you have a chance to get Wallpapers, Books, Picture Frames, Postal Cards etc., at almost give away prices. Every thing must be sold at once, so don't miss this great opportunity. Furniture and household sheets are on sale at empty store near the Park. Remember—Right down only. 6th

GOLF.

The following is the result of the weekly tournament of the Napanee Golf Club, held on Wednesday afternoon, Sept. 29th:

	Gross.	H'd'p.	Net.
H. Daly	50	18	32
F. W. Robinson	57	25	32
C. W. Warner	53	15	38
C. E. Lennard	53	15	38
T. A. Gale	47	5	42
T. B. Gerow	51	9	42
R. G. H. Travers	43	18	43

Mr. H. Daly wins the best gross prize and Messrs. Robinson and Warner are tied for best net.

To quickly check a cold, druggists are dispensing everywhere, a clever Candy Cold Cure Tablet called Preventics. Preventics are also fine for feverish children. Take Preventics at the sneeze stage, to head off all colds. Box of 48—25c. For sale by all dealers. 3bc

Three photographers descended in a body on the crater of the volcano Kilauea in Hawaii.

Grand OPERA HOUSE
KINGSTON.

Saturday, October 2d, 1909

Matinee, at 2.30. Evening, at 8.15.
The Gaiety Theatre, London, Musical Success, from the Casino, N.Y.

"HAVANA"

And THE DAINTY HELLO GIRLS.
Augmented Orchestra.
90—PEOPLE—90.

2 Carloads of Scenery and Effects.
MATINEE, 25c, 35c, 50c, 75c, $1.
EVENING, 25c, 50c, 75c, $1.00, $1.50.
Seats now on sale.

All those having bills from Jessop's Pharmacy, with any time between 10.30 and 10.40 a.m. marked upon them, and which were obtained on Saturday, Sept. 25th, please bring to our store, and we will refund the amount of the bill.

There will be an interval of ten minutes every Saturday during which our goods will be given away free of charge.

You can't buy Drugs any cheaper than for nothing.

Jessop's Pharmacy

Fall Suitings and Overcoatings

Stylish,
Perfect Fitting,
Shape Retaining,
Best of Trimmings,
Popular Prices.

JAS. WALTERS
Napanee, - Merchant Tailor

When You Go Driving

You wish a stylish turn out of course. We have the carriages and the harness that are right up to the minute in style. Just one look will convince you. We have many a good drive in Real Estate too. Consult us and you'll soon find out that our statement is true.

A. J. WITHAM

Opposite Madill's.

Winter is Coming

And now is the time to get ready for it. How about Window Glass? We keep nothing but Pilkington English, which is the best window glass made. We have a full stock of all sizes, from 7x9 to 16x26.

Now is the time to do your painting. Elephant Ready Mixed Paints always reliable.

Elephant White Lead. Best Boiled Oil. All colors of dry and ground paint.

Floorglaze Enamel, the modern floor paint.

M. S. MADOLE

Phone 13.

We have a swell line of
Furnishings for Fall,
Ready for your inspection.
Beautiful Goods.
Popular Prices.

D. J. HOGAN & SON

McIntosh Bros.

See Our Window with Fancy Baskets

Then come inside and see our 25c and 10c tables.
Also our new Dinner Sets.
All the new Readers now in stock.
P.S.—Just received a lot of Flannelette Blankets, all sizes.

FAIR | McINTOSH BROS. | FAIR

L. SAUL, Manager.

ONTARIO ARCHIVES
TORONTO

CASTORIA

The Kind You Have Always Bought, and which has been in use for over 30 years, has borne the signature of Chas. H. Fletcher and has been made under his personal supervision since its infancy. Allow no one to deceive you in this. All Counterfeits, Imitations and "Just-as-good" are but Experiments that trifle with and endanger the health of Infants and Children—Experience against Experiment.

What is CASTORIA

Castoria is a harmless substitute for Castor Oil, Paregoric, Drops and Soothing Syrups. It is Pleasant. It contains neither Opium, Morphine nor other Narcotic substance. Its age is its guarantee. It destroys Worms and allays Feverishness. It cures Diarrhœa and Wind Colic. It relieves Teething Troubles, cures Constipation and Flatulency. It assimilates the Food, regulates the Stomach and Bowels, giving healthy and natural sleep. The Children's Panacea—The Mother's Friend.

GENUINE CASTORIA ALWAYS

Bears the Signature of

Chas. H. Fletcher.

The Kind You Have Always Bought

In Use For Over 30 Years.

THE CENTAUR COMPANY, 77 MURRAY STREET, NEW YORK CITY.

THE STANDARD BANK OF CANADA

Established 1873 — 77 Branches

A Joint Account

is a great convenience in handling the family funds. It is opened in the names of two members of the family, and both may make deposits or draw checks over their own individual signatures.

This form of account is particularly convenient for those who live some distance from town.

You can open a Savings Account with One Dollar. Why not do so at once? 71

Deseronto Branch R. J. S. Dewar, Manager.
Newburgh Branch J. Fraser, Manager.

TWENTY-FOURTH ANNUAL EXCURSION TO

NEW YORK

VIA

NEW YORK CENTRAL LINES

"AMERICA'S GREATEST RAILWAY SYSTEM"

October 5th and 6th, 1909

$6.00 Round Trip $6.00

From Stations on Ontario and St. Lawrence Divisions north and east of Webster, inclusive.

TICKETS GOOD TEN DAYS

Apply to nearest New York Central ticket agent for folders giving complete information, or write to

W. H. NORTHROP, General Agent, Watertown, N.Y.

Mr. George C. Currie, Police Magistrate of Picton, is dead.

The Montreal Power Company has served notice on the city that all the street lights will be turned off on Friday night unless provision is made immediately to pay their account.

Stomach troubles would soon quickly disappear if the idea of treating the cause, rather than the effect, would come into practice. A tiny, inside, hidden nerve, says Dr. Shoop, governs and gives strength to the stomach. A branch also goes to the Heart, and one to the Kidneys. When these "inside nerves" fail, then the organs must falter. Dr. Shoop's Restorative is directed specifically to these failing nerves. Within 48 hours after starting the Restorative treatment patients say they realize a gain. Sold by all dealers. 46

Mr. C. M. Kimmerly is selling beer boxes $3.20 per 1000. Five Roses flour $3.20 per 100, 4 lbs. new Raisins 25c., 22 Nutmegs 5c. 50 Cloths Pins 5c., 1 per 25c. Granulated Sugar 24.75 per 100. Our 25c. Tea has no equal. Full stock Rubber Rings for self sealers. I have plenty of Shorts and Bran.

The trial of Joseph Hunter, the Bobcaygeon hotelkeeper, for shooting his wife, was postponed at the Lindsay Assizes at the request of the defence.

At Victoria, B.C., two drunken men climbed up on the roof of the Court House, Mr. Justice Constable building, and, turning the Stars and Stripes upside down, hoisted the Union Jack above it.

LENNOX & ADDINGTON HISTORICAL SOCIETY.

The Lennox and Addington Historical Society will open its third season with a meeting to be held on Friday evening, October 22nd. The programme will be announced later.

The lectures and papers which have been given since the Society was organized have been very interesting and the standard set will be maintained this season. These meetings are all open for the public and are free.

In order that the citizens of the town and county may appreciate the work done in this branch of the work of the Society we print below a full list of the programmes which have been offered to the public by this organization up to the present time.

Oct. 25, 1907 —
"A Trip to the Coast" ..... Mrs. A. Macdonald
"Canadian Historical Societies" ..... Mr. Barlow Cumberland

Dec. 27, 1907 —
"The First Visits of Europeans to the Vicinity of Kingston and the Bay of Quinte" ..... Prof. Adam Shortt

Jan. 31, 1908 —
"Yarker and Vicinity" ..... Mr. E. R. Checkley
"The Early History of Prince Edward Island" ..... Miss Chauncey Tocque
"The Origin of Some Local Names" ..... Mr. W. S. Herrington

Feb. 28, 1908 —
"Some Notes of Early Ecclesiastical History" ..... Rev. Canon Jarvis
"Memories of Spain" ..... Mrs. J. Conger Allen
"Cryder's Farm" ..... Miss Jessie Cryster

Mar. 20, 1908 —
"Some Early Amusements of the County" Mr. C. M. Warner
"The Making of the Province" ..... Mr. C. C. James

May 15, 1908 —
"Champlain" ..... Mr. W. S. Herrington
"Early History of Canada as Exemplified by Visitors at Niagara" ..... Miss Janet Carnochan

Oct. 30, 1908 —
"The Making of the Empire" ..... Prof. C. F. Lavell

Nov. 27, 1908 —
"Sir Walter Raleigh" ..... Prof. J. L. Morrison

Dec. 29, 1908 —
"Ottawa, its Parliament and some of the Customs and Habits" ..... Mr. E. W. Grange
"The Heroines of Canadian History" ..... Mr. W. S. Herrington

Jan. 29, 1909 —
"Some Causes of the Present Discontent in India" ..... Prof. Alexander Laird

Feb. 12, 1909 —
"Loyalism in the Eighteenth Century" ..... Prof. J. L. Morrison

Mar. 29, 1909 —
"England in the Days of King Alfred" ..... Prof. L. E. Horning

Apr. 15, 1909 —
"The Ice Age" ..... Prof. A. P. Coleman

May 6, 1909 —
"The Catacombs" ..... Prof. E. E. Scott

Addington Fair.

The annual Addington Fall Fair held at Tamworth on Thursday of last week, Sept. 23d, and the largest crowd on record was in attendance. The exhibits were far ahead of former years, both in quality and quantity. The great feature of the day was a five mile foot race, which was run in fast time. The weather was fine but cloudy until about 3.30 when a shower came up, but was not severe enough to drive people home. The officers and directors are to be complimented on the great success of the 1909 show. Following is a complete list of prize winners:

DRAUGHT HORSES.

Judges—Messrs. D. Shaddick, J. Hinch and C. S. Wartman.

Stallion—Chas. Wagar, Geo. Cleary.
Brood mare and colt—S. G. Hogle, Geo. Cleary, W. H. Vanest.
Span of horses—Harrison, J. M. Walker, Robt. Miller.
3-year-old colt—T. Manion, Levi Bragit, John Wagar.
2-year-old colt—S. G. Hogle, John Crawford.
Yearling colt—Geo. Cleary, S. G. Hogle, Geo. Miller.
Stallion, any age—Chas. Wagar.

GENERAL PURPOSE HORSES.

Stallion—Silas Fine, Albert Milligan.
Brood mare and colt—Patrick Kearns, Geo. Cleary, Jos. Simpkins.
Span of horses—S. Taylor, J. M. Walker, Robt. Miller.
2-year-old colt—R. Nugent, D. J. Kearns.
Yearling colt—Robt. Wilson, Joe Hoffman
Patrick Kearns.
Stallion, any age—Geo. Cleary, John Polmeteer, Jos. Simpkins.

ROADSTER AND CARRIAGE HORSES.

Judges—R. H. Cook, J. W. Brandon, M. Wring.
Stallion—Bert. Whelan, W. A. Potter.
Brood mare and colt—Patrick Kearns, Geo. Milligan.
2-year-old colt—Thos. F. Reid, Patrick Kearns, M. Simpkins.
3-year-old colt—Patrick Powers, S. G. Hogle, Robt. Wilson.
Yearling colt—Thos. F. Reid, Geo. Milligan
A. R. Carscallen.
Span Carriage or Roadsters—Tom Murphy, Robt. Scott, S. Gilmour.
Single horse in harness, 14 hands and over—M. J. Rhodes, C. Hipwood, W. H. Vanest.
Single horse in harness, under 14 hands—Chas. Major, Otis Huffman, W. F. Fuller.

THOROUGHBRED CATTLE.

Bull, 2-year-old and over, age considered—M. Lockhead, Patrick Kearns.
Bull, under 2 years, age considered—Geo. Milligan, S. Gilmour, M. Lockhead.
Bull, under 1 year, age considered—Chas. Polmeteer, Geo. Milligan, S. Gilmour.
Cow, 3-year-old, age considered—Chas. Polmeteer, 2-year-old, age considered—M. Lockhead, S. Gilmour.
Heifer, yearling—Chas. Major, W. H. Vanest, Patrick Kearns.
Heifer calf, 1909, age considered—J. Valentine, W. H. Vanest, Kenneth J. Valentine.

Milking Breeds. With Registered Pedigrees.

Judges—Thos. Evans, L. H. Stover, Jas. Rush.
Bull, 2-year-old and over, age considered—W. H. Vanest, J. Valentine.
Bull, 1 year and over, age considered—Harrison, J. Valentine.
Bull, under 1 year, age considered—J. Valentine, W. H. Vanest, Kenneth J. Valentine.
Cow, giving milk—H. S. Morgan, J. Valentine, W. H. Vanest.
Heifer, 2-year-old—J. Valentine, Kenneth J. Valentine, W. H. Vanest.
Heifer, yearling—Chas. Major, W. H. Vanest, Geo. Cleary.
Heifer calf, 1909, age considered—J. Valentine, W. H. Vanest, H. S. Morgan.

GRADE CATTLE.

Judges—Messrs. Thomas Evans, James Rush and L. H. Stover.

Beefing Breeds.

Cow, giving milk—Otis Huffman, R. W. McGinness.
Heifer, 2-year-old—M. Lockhead, S. Gilmour.
Heifer, yearling—M. Lockhead, Geo. Baker
Heifer calf, 1909, age considered—M. Lockhead, Geo. Baker.

Milking Breeds.

Cow, giving milk—J. Valentine, R. Nugent
Heifer, 2-year-old—R. W. McGinness, R. Nugent.
Heifer, yearling—H. S. Morgan, R. Nugent
Heifer calf, 1909, age considered—M. Lockhead, Geo. Baker.

SHEEP.

Judges—Messrs. M. Shannon, William J. Barley.

Leicester or Lincoln.

Ram, 1 year and over—J. Valentine, Kenneth J. Valentine.
Ram lamb—J. Valentine, Kenneth J. Valentine.
Shearling ewe—J. Valentine, Kenneth J. Valentine.
Ewe, 1 year and over—J. Valentine, Kenneth J. Valentine.
Ewe lamb—J. Valentine, Kenneth J. Valentine.
Ram, of any age—J. Valentine.

Shropshire.

Ram, 1 year and over—S. G. Hogle, S. Gilmour.
Ram lamb—S. Gilmour, S. G. Hogle.
Shearling ewe—S. Gilmour, S. G. Hogle.
Ewe, 1 year and over—S. Gilmour, S. G. Hogle.
Ewe lamb—S. G. Hogle.
Ram, of any age—S. G. Hogle.

PIGS.

Judges Messrs. W. A. Asselstine, Wm. J. Barley and M. Shannon.

Tamworth and Yorkshire.

Boar, 1 year and over—S. G. Hogle.
Breeding sow—S. G. Hogle, S. Gilmour.
Boar pig, 1909, age considered—S. G. Hogle, S. Gilmour.
Sow pig, 1909, age considered—S. G. Hogle, S. Gilmour.
Boar, of any age—S. G. Hogle.

Berk-shire, Suffolk, Essex and Chester White.

Boar, 1 year and over—W. A. Potter.
Breeding sow—W. A. Potter.
Boar pig, 1909, age considered—W. A. Potter.
Sow pig, 1909, age considered—W. A. Potter.

POULTRY.

Judges—Messrs. W. A. Asselstine, M. Shannon, William J. Barley.

Geese—D. L. Baire, J. Valentine.
Bronze Turkeys, Brahma or Cochin—D. L. Baire.
Plymouth Rocks—D. L. Baire, W. A. Potter.
Buff Leghorns—R. Nugent.
Brown Leghorns—R. Nugent.
Any Variety—D. L. Baire.
Black Minorcas—W. A. Potter.
Wyandottes—D. L. Baire, J. Valentine.
White Leghorns—D. L. Baire.
Black Orpingtons—Geo. Baker.

GRAIN OF 1909.

Judges Messrs. R. Richardson, H. Purcell and J. McLane Wheeler.

Spring wheat—D. L. Baire, J. Valentine.
Fall wheat—John Sagar, R. E. R. Miller.
Oats—oats born in ear—Joe Hoffman.
Oats—oats born in ear—J. R. Ashworth, R. Nugent.
Large peas—J. M. Walker, J. Valentine.
Small peas—W. A. Potter, R. E. Miller
Barley—Kenneth J. Valentine, J. Valentine
White oats—F. R. E. Miller, C. Lavallee.
Buckwheat—D. L. Baire, F. E. R. Miller.
Timothy seed—C. A. Miller, Geo. Baker.
Colored beans—Geo. Baker, F. E. R. Miller.
White beans—M. Gilmour, R. W. McGinness
Sweet corn—C. A. Miller, F. E. R. Miller.

VEGETABLES AND FRUITS.

Judges—Mrs. Wm. McGregor and Mr. R. Reid.

White potatoes—M. Gilmour, R. Nugent.
Collection, Geo. Baker.
Sweet turnips—S. Gilmour, W. H. Vanest
Table carrots—J. M. Walker, Geo. Cleary.
Field carrots—J. Valentine, Geo. Cleary.
Mangold wurtzels—R. Nugent, D. L. Baire
Table mangolds—J. M. Walker.
Turnip root beets—W. A. Potter, George Cleary.
Long blood root beets—J. M. Walker, Geo. Baker.
Sugar beets—J. M. Walker, Geo. Baker.
Parsnips—Geo. Polmeteer, Geo. Cleary.
Onions—J. Valentine, H. S. Morgan.
Cauliflower—H. S. Morgan, R. W. McGinness.
Cabbage—Alex. Kellar, M. Gilmour.
Celery—H. S. Morgan, no number.
Pumpkin—Alex. Kellar, D. L. Baire.
Squash—C. A. Miller, Geo. Baker.
Citrons—John Wagar, Alex. Kellar.
Bunches grapes—H. S. Morgan, Lewis Hartman.
Growing apples—C. A. Miller, P. E. R. Miller.
Table apples—D. L. Baire, R. Nugent.
Fall apples—W. A. Potter, P. E. R. Miller.
Best Davis apples—C. A. Miller, W. H. Vanest.
Alexanders—P. E. R. Miller, C. A. Miller.
Maiden's Blush apples—P. E. R. Miller, R. Nugent.
Snow apples—P. Nugent, W. H. Vanest.
Northern spy apples—D. L. Baire, P. E. R. Miller.
St. Lawrence apples—P. E. R. Miller, Geo. Cleary.
Pears—H. S. Morgan, C. A. Miller.
Plums—R. E. McGinness, Lewis Hartman.
Cherries—H. M. Walker, W. A. Potter.
Currants—P. E. R. Miller, Geo. Baker.

DAIRY, ETC.

Judges—Messrs. R. Richardson, H. Purcell and J. McLane Wheeler.

Butter, in crock—R. W. McGinness, Geo. Cleary.
Butter, roll or prints—J. B. Aylesworth, D. R. Floyd.
Cheese, salored—P. Bell, D. L. Baire.
Cheese, white—P. Bell, C. A. Miller.
Honey, extracted—R. W. McGinness, Lewis Hartman.
Home-made sugar cake—P. E. R. Miller, M. Gilmour.
Home-made bread—R. W. McGinness, John Wagar.

DOMESTIC, ETC.

Judges—Mrs. Close, Mrs. Richardson, Mrs. Martin.

Home blankets, homespun—Geo. Cleary, M. Gilmour.
Woollen carpet, home-made—R. Richardson, R. W. Aylesworth.
Rag carpet—P. E. R. Miller, Miles Wagar.
Shawl, home-made—R. W. Aylesworth, M. Gilmour.
Home-made white skirt, unmade—C. A. Miller, P. E. R. Miller.
Woollen stockings—Lewis Hartman, P. E. R. Miller.
Woollen socks—M. Gilmour, R. W. Aylesworth.
Men's woollen mitts—R. W. McGinness, M. Gilmour.
Ladies' woollen mitts—P. E. R. Miller, R. Wagar.
Knit bedspread—R. Nugent, M. Gilmour.
Patchwork quilt—Miles Wagar, C. Miller.
Quilted quilt—A. Miller, M. Gilmour.
Log cabin quilt—Miles Wagar, H. S. Morgan.
Crochet bedspread—R. W. Aylesworth, P. E. R. Moore.
Worsted work—M. Gilmour, C. A. Miller.
Print patch work—R. W. McGinness, H. S. Morgan.
Home-made woollen rug—Miles Wagar, C. A. Miller.
Home-made rug of cloth—P. E. R. Miller, C. A. Miller.
All woollen blanket—R. W. Aylesworth, Lewis Hartman, Miller.

FINE ARTS AND LADIES' WORK.

Judges—Mrs. C. E. Jones, Mrs. Haley, Mrs. Hopkins, homemade—F. M. Barnes, Lewis Hartman.
Pillow shams—R. W. Aylesworth, P. E. R. Miller.
Collection of dollies—Lewis Hartman, P. E. R. Miller.
Pettiskirt—A. Miller, R. W. Aylesworth.
Crochet skirt in the round—R. W. McGinness, A. Miller.
Embroidered pillow, on silk, cotton or flannel—A. Miller, P. E. R. Miller.
Child's patch work pillow—A. Miller, Lewis Hartman.
Crochet rug in wool—R. W. McGinness, Lewis Hartman.
Crochet or knit slippers—Lewis Hartman, A. Miller.
Knitted lace, home-made—Lewis Hartman, R. W. Aylesworth.
Painting on silk or satin—P. E. R. Miller, Lewis Hartman.
Painting on china—P. E. R. Miller, C. A. Miller.
Kensington painting—P. E. R. Miller, C. A. Miller.
Oil painting—R. W. McGinness, Wesley Dawson.
Painting on bolting—R. W. Aylesworth.
Painting in water colors—P. E. R. Miller, C. A. Miller.
Artistic work—P. E. R. Miller, R. W. McGinness.
Point work—P. E. R. Miller, C. A. Miller.
Drawnthread work—Lewis Hartman, P. E. R. Miller.
Button embroidery—P. E. R. Miller, C. A. Miller.
Fancy embroidery—Lewis Hartman, R. W. Aylesworth.
Fancy work—Lewis Hartman, P. E. R. Miller.
Tinsel embroidery—C. A. Miller, P. E. R. Miller.
Hardanger work—C. A. Miller, P. E. R. Miller.
Hairwork—R. W. Aylesworth, C. A. Miller.
Crochet work in cotton—P. E. R. Miller, R. W. McGinness.
Crochet work in silk and fibre—R. W. McGinness, Lewis Hartman.
Crochet work in wool—P. E. R. Miller, H. S. Morgan.
Knitwork embroidery—P. E. R. Miller, Lewis Hartman.
Table drapery—C. A. Miller, P. E. R. Miller.
Darning on net—P. E. R. Miller, R. W. McGinness.
Fancy patch work—H. S. Morgan, R. W. McGinness.
Woollen slumber rug—R. W. Aylesworth, C. A. Miller.

FIVE-MILE MARATHON RACE.

1. Cole, Descente ..... —Time, 30 m., 15 s.
2. Jackson, Kingston ..... —Time, 30 m., 30 s.
3. Burgess, Kingston ..... —Time, 32 m., 45 s.
4. Darlington, Marlbank ..... —Time, 36 m., 40 s.
Cotton, of Sulphide, dropped out in 3d mile.

OFFICERS FOR 1909.

President—A. J. Robinson, Tamworth.
1st Vice-Pres.—J. Harris-s, Tamworth.
2d Vice-Pres.—A. Milligan, Tamworth.
Secretary—W. A. Fuller, Tamworth.
Treasurer—A. R. Carscallen, Tamworth.

DIRECTORS.

J. Duncan, Tamworth; E. E. Harrison, Tamworth; W. Dawson, Camden East; O'Brien, Tamworth; J. Garratt, Erinsville; G. A. Reid, Tamworth; S. Gilmore, Tamworth; J. Wellington, Tamworth; W. A. Potter, Wilton.

AUDITORS.

Rev. S. F. Dixon, Tamworth.
C. R. Jones, Tamworth.

Children Cry FOR FLETCHER'S CASTORIA

The Spanish forces in Morocco have the hostile Riff tribesmen almost entirely surrounded.

Morrisburg council voted to give the Sheet Steel Corporation sixty years' franchise of its hydro-electric plant and right of way through the streets for an electric railway.

OWES HER LIFE TO

Lydia E. Pinkham's Vegetable Compound

Vienna, W. Va.— "I feel that I owe the last ten years of my life to Lydia E. Pinkham's Vegetable Compound. Eleven years ago I was a walking shadow. I had been under the doctor's care but got no relief. My husband persuaded me to try Lydia E. Pinkham's Vegetable Compound and it worked like a charm. It relieved all my pains and misery. I advise all suffering women to take Lydia E. Pinkham's Vegetable Compound." — Mrs. EMMA WHEATON, Vienna, W. Va.

Lydia E. Pinkham's Vegetable Compound, made from native roots and herbs, contains no narcotics or harmful drugs, and to-day holds the record for the largest number of actual cures of female diseases of any similar medicine in the country, and thousands of voluntary testimonials are on file in the Pinkham laboratory at Lynn, Mass., from women who have been cured from almost every form of female complaints, inflammation, ulceration, displacements, fibroid tumors, irregularities, periodic pains, backache, indigestion and nervous prostration. Every such suffering woman owes it to herself to give Lydia E. Pinkham's Vegetable Compound a trial.

If you would like special advice about your case write a confidential letter to Mrs. Pinkham, at Lynn, Mass. Her advice is free, and always helpful.

The Unionist party in Britain scarcely hopes to defeat more than reduce the Government majority in the general election which is expected shortly.

WE ARE SHOWING A FULL LINE OF

Millinery

Please call and see our Hats before buying elsewhere.

We have a special line of Children's Wears.

A. DUNCAN,

East End Millinery, opposite Madill's.

BY-LAW NO.

A By-law to raise by way of loan the sum of $18,950.

Passed 1909.

Whereas the Municipal Council of the Corporation of the County of Lennox and Addington have resolved to raise by way of loan the sum of $18,950 to cover the expenditure on County Roads during the current year.

And whereas in order thereto, it will be necessary to issue a debenture of the said Corporation as hereinafter provided for the sum of $18,950 which is the amount of the debt intended to be created by this By-law.

And whereas it is desirable to make the principal of said debt and interest repayable by yearly sums during the period of twenty years being the currency of the said debenture, said yearly sums being of such respective amounts that the aggregate amount payable in each and every year for principal and interest shall be as nearly as possible equal to the amount so payable in each of the other nineteen years of said period as shown in Schedule "A" hereto annexed.

And whereas the total annual rate required by the "Municipal Act" to be raised annually for special rate for the said debt and interest as hereinafter provided is $1945.66.

And whereas the amount of the whole rateable property of the said Corporation of the County of Lennox and Addington, irrespective of any future increase in the same according to the last Revised and Equalized Assessment Rolls of the County is $6,451,837.

And whereas the amount of the existing debenture debt of said County of Lennox and Addington is $6300.00 whereof no part of the principal or interest is in arrear.

And whereas the said Corporation has not raised by By-law or By-laws for contracting debts or loans any sum or sums over and above the sum required for the ordinary expenditure since the 6th day of June, A.D. 1908.

Therefore the Municipal Council of the Corporation of the County of Lennox and Addington, enacts as follows:

1. That for the purpose of raising the sum of $18,950 as aforesaid, a debenture or debentures of the County of Lennox and Addington amounting to the sum of $18,950 shall be issued as the case may be.

2. The said debenture shall bear interest at the rate of 4½ per centum per annum, payable yearly on the ..... day of ..... 19.., which said debenture shall be dated on the ..... day of ..... 19.., and shall be payable within twenty years thereafter, namely in the sums of $1945.66 in each and every year and shall be payable on the ..... day of ..... in each of the years from 1910 to 1929, inclusive, at the office of the Treasurer of the said Corporation at the Town of Napanee, in the County of Lennox and Addington.

3. The said debenture shall bear interest from the day of the issue thereof and shall be attached thereto coupons for the payment of the said interest and instalment of principal and said coupons and each of said coupons shall be signed by the Warden and countersigned by the Treasurer and Clerk of the said Corporation and the Clerk shall attach thereto the corporate seal of the said County.

4. That during the currency of the said debenture there shall be raised annually by special rate the sum of $1945.66 payable in the County of Lennox and Addington, the sum of $1345.66, for the purpose of paying the amount due in each of the said years for principal and interest upon the said debenture as shown in Schedule "A" hereto attached.

5. That the said debenture shall be issued and negotiated by and under the supervision of the Finance Committee of the Council of the Corporation of the County of Lennox and Addington, and the said Council does hereby authorize and depute its behalf the said Committee to issue and negotiate the same if the said debenture under the provisions of the By-law.

6. That the bonds derived from the negotiation and sale of the said debenture shall be deposited in the agency of a chartered Bank at Napanee, to the credit of the said Corporation.

7. That this By-law shall come into force and take effect upon, from and after the final passing hereof and shall remain in full force and effect until the debenture to be issued under the provisions hereof has been fully paid and satisfied.

County Clerk. Warden.

Schedule "A" referred to in the foregoing By-law showing how the amount $1345.66 required to be raised annually by special rate, is apportioned.

Year.	Interest.	Principal.	Total.
1910	$ 852.50	$493.16	$1345.66
1911	830.27	515.39	1345.66
1912	807.06	538.60	1345.66
1913	782.84	562.82	1345.66
1914	757.57	588.09	1345.66
1915	731.21	614.45	1345.66
1916	703.73	641.93	1345.66
1917	675.08	670.58	1345.66
1918	645.22	700.44	1345.66
1919	614.10	731.56	1345.66
1920	581.68	763.98	1345.66
1921	547.91	797.75	1345.66
1922	512.73	832.93	1345.66
1923	476.08	869.58	1345.66
1924	437.91	907.75	1345.66
1925	398.15	947.51	1345.66
1926	356.74	988.92	1345.66
1927	313.62	1032.04	1345.66
1928	268.72	1076.94	1345.66
1929	221.97	1123.69	1345.66
	59.56	1286.06	1345.66
	$15000.00		

The above is a true copy of a proposed By-law to be taken into consideration by the Council of the County of Lennox and Addington at its Special Session to be held at the Court House, in the Town of Napanee, in the said County, on Tuesday, the 5th day of October, A.D. 1909, at the hour of two o'clock in the afternoon, at which time and place the members of the Council are hereby required to attend for the purpose aforesaid.

Dated July 2nd, 1909.

W. G. WILSON, County Clerk.

S.10-17-24; O.1-15-22.

You Can Keep Cool At Steacy's Ice Cream Parlor.

W. A. STEACY

Phone 21.

NO. 7.
Says the Miller:
"One day coming home I looked through the kitchen window and saw our grocer's wife baking biscuits. Sure enough, there was a bag of 'CREAM OF THE WEST' flour, and the biscuits were just rising hot—made my mouth water.
"You bet I knew then how it was that grocer sold so much
'Cream of the West' Flour
He knows how good it is by the tasty things his wife makes with it, and he feels sure in recommending it.
"If every grocer would try his goods before selling them it would be a good thing."
The Campbell Milling Co., Limited
Toronto

MEDICAL.

E. A. LEONARD, M.D., M.C.P.S. Physician, Surgeon, and Accoucheur. Late House Surgeon Kingston General Hospital. Office and residence, Princess street, Napanee.

C. M. STRATTON, M.D., M.C., M.R.C.P. & S. Corner Dundas and Robinson sts., Napanee. X-Ray and Electric treatment a specialty. Diseases of women and children a specialty.

DR. C. E. WILSON, Physician, Surgeon, Accoucheur. Office—Bridge st., opposite Wheeler's Methodist Church. Phone No. 1.

VETERINARY.

E. KING, Graduate of Ontario Veterinary College, late student with Dr. Atkinson, Toronto, has opened an office in Napanee and may be consulted on all diseases of domesticated animals. Office—Dundas street, south of Meddle's hardware store.

W. D. MacCORMACK, V.S. (Successor to Dr. Brickenden) Calls promptly attended to day or night. Office—Bridge street, Napanee, opposite Wheeler's livery stand. Phone 41.

Marriage Licenses.

E. G. CLARK, Issuer of Marriage Licenses, Odessa, Ont. Strictly Confidential.

A. E. FOOT, Issuer of Marriage Licenses. Strictly confidential. Foot's House, Bridge street, Napanee.

MONEY TO LOAN.

On First Mortgage Security at reasonable rate of interest. D. H. FRASER.

Large amount of private funds at current rates. Charges reasonable. Apply to W. D. WILSON, Solicitor, Napanee.

LEGAL.

W. D. WILSON, B.A., Barrister, Solicitor, Notary Public, Conveyancer, etc. Wilson Block, Dundas street, Napanee. Money to loan at lowest rates; Residence, No. 15.

D. B. PRENTICE, K.C., Barrister, Solicitor, Conveyancer, etc. Napanee, Ont.

W. G. WILSON, Barrister, Solicitor, Notary Public, Conveyancer, etc. P.O. Building, Napanee. Money to loan at lowest rates. Office north side Dundas street, Napanee, Ont.

T. B. GERMAN, Barrister, Solicitor, etc. Napanee. Money to loan at low rates.

G. P. BUTTAN, K.C., Barrister, Solicitor, etc., Solicitor for the Bank of Montreal. Office—Dundas street, Napanee. Money to loan at low rates.

DEROCHE & DEROCHE, Barristers, Solicitors, etc., Solicitors for the Dominion Bank. Office—Money to loan.
H. M. P. DEROCHE, B.A.
H. M. DEROCHE, K.C.
County Crown Attorney and Clerk of the Peace.

HERRINGTON, WARNER & HERRINGTON, Barristers, Solicitors, etc. Money to loan.
W. S. HERRINGTON, K.C.
Office—Opposite Post Office.

UNDERTAKING.

WM. H. BLAIN, Undertaker. A full stock of caskets and trimmings, also a handsome hearse always promptly attended to day or night. Also dealer in horses. Also dealer in Jersey cattle, thoroughbred, grade and heifers. Horse a specialty. Bath, Ontario.

DENTAL.

N. J. SILLS, L.D.S., Honor graduate of Toronto University and Licentiate of Dental Surgery. Crown and Bridge work a specialty. Office over Smith's Jewelry Store, Napanee.

DR. WARTMAN, Graduate of Royal College of Dental Surgeons, and Trinity Medical College, also Dr. Evans (New York) post graduate course. Lacy Block, Napanee.

A. S. ASHLEY, Dentist. Office, over M. S. Maddle's Hardware store, Napanee.

DR. J. CLEARY WEST, Honor Graduate of Toronto University. Office over Dr. Sills' Dental Surgery. Gold Work a Specialty. Crowns and Bridge Work. Office—Corner Thomas and Dundas streets, Napanee. Phone—9-37.

TENDERS WANTED.

By direction of the Finance Committee of the County Council of Lennox and Addington, tenders for stone will be received by the undersigned at Napanee, according to specifications, and same are to be addressed to the undersigned and be in his hands not later than the special session to be held on the 5th day of November, 1909, or any tender not necessarily accepted. Specifications may be had at the office of the undersigned. Dated 17th July, 1909.

W. G. WILSON, County Clerk.

Seeds

Of all kinds for fall seeding at Seed Store. Also the highest price paid for

EVAPORATING APPLES

after the 20th of September at

Symington's Emporium

Foot of West Street.

Caton's Bread.

Represents the highest excellence in the Baker's art. Once used the customer never tries any other make, he has found satisfaction. Phone 61 and our driver will call.

Try our Pastry. It cannot be equalled. We invite you to visit our store and view the large variety of cakes on sale. You'll be sure to be pleased.

Gandy's and Stewart's Chocolates, the best, any flavor, 50c and 60c per lb. in bulk or box.

You have tried others. Now order Caton's Ice Cream, a rich dainty dessert of a very superior quality, that may be ordered in bulk or brick at a few minutes' notice.

Lunches and oysters at all hours.

A. E. CATON.

ONTARIO ARCHIVES TORONTO

WHAT every cook should know is, which wheat makes the best flour, and why.

Winter wheat is put into the ground in the fall, but does not ripen until the following July. It matures slowly, is soft and very starchy.

Spring wheat is sown in April or May, and ripens in August. It's a flinty, translucent wheat, rich in gluten and contains nearly twice as much nutriment as winter wheat.

Royal Household Flour

is made entirely from the hard, nutritious spring wheat, carefully selected from all the wheat of this kind grown in Canada.

Royal Household is fine, light and pure—milled by the most improved methods—in a mill as clean as your own kitchen.

Ask your grocer for Ogilvie's Royal Household — just enough to try. You won't mind the slight advance in cost when you see the results in your bread and pastry. 21

Ogilvie Flour Mills Co., Limited, Montreal.

For sale by J. F. SMITH & SON.

FEELING BAD?

Stomach out of order. Liver sluggish. Bowels all clogged up, and you're less than all genius? Headache. Loss of Appetite. Sallow Complexion. Constipation. Liver Complaints. Skin and Blood Troubles. Kidneys. Biliousness. Dropsy. Pimples, eruptions and consequent decay and deterioration in any or all of the digestive organs. See a Dr. See. Sold Everywhere.

Nature's Remedy REG. U.S. PAT. OFFICE NR-TABLETS-NR

"Nature's Remedy" (NR Tablets) is the very best preparation for sour Stomach, Dizzy Headache, Loss of Appetite, Sallow Complexion, Constipation, Liver Complaints, Skin and Blood Troubles, Kidneys, Biliousness, Dropsy, Pimples, eruptions and consequent decay and deterioration in any or all of the digestive organs. See a Dr. See. Sold Everywhere.

T. B. WALLACE, Napanee.

CORDWOOD

AND

Blockwood

FOR SALE AT—

ROBERT LIGHT'S

NEW GOODS

New Valencia Raisins, new Seeded Raisins, new Layer Raisins.

Perfectly Cleaned ready for use large Black Currants. Never Currants before.

Lemon, Orange and Citron Peel. New Figs.

New Tarragona Almonds, new Grenoble Walnuts, new Nicely Filberts, new Nuts, new Pecan Nuts, Salted Almonds, Shelled Walnuts.

Spices of all kinds, nothing but Pure Spices.

Pickles, Sweet and Sour, Heinz Indian Relish, Crosse and Blackwell's Mixed Pickles, Chow, Chow, and everything good in the Grocery

JOHN PAISLEY

My Lady Beautiful

Health is true beauty. The charm of bright eyes, rosy cheeks, rounded figure, buoyant and elastic step is within the reach of every woman.

Reasonable care in diet, regular exercise and due amount of sleep with an occasional dose of

Beecham's Pills

will keep most women in health. The timely use of these pills will strengthen the system, renew the supply of blood and relieve nausea and depression. Their beneficial effects of Beecham's Pills on the bowels, liver, stomach, blood and complexion, make them women's greatest aid to health and in a true sense

Nature's Cosmetic

Prepared only by Thomas Beecham, St. Helens, Lancashire, England. Sold by all Druggists in Canada and U. S. America. In boxes 25 cents.

County Correspondence

An Interesting Page of News From Our Village Neighbors.

TAMWORTH.

Rev. Mrs. Wright is visiting her sister, Miss Lockridge—Mrs. John Thomas, of Kingston, is visiting Mrs. Jas. Aylsworth.—T. J. Hume and Edna Hughes were married at Christ Church on Tuesday last.—Mr. Fosbrooke, of Milton, is visiting friends in town.—Selwyn Storrings died on Tuesday. Funeral on Thursday, at the Methodist church. Sermon by Rev. Mr. Brown, from Chosen Edmonton, and Mrs. Captain Amey, of Moscow, visited Jas. H. Wheeler, for a few days this week. The Tamworth show turned out a success. The rain came on in the afternoon, making it a little unpleasant. The foot race was won by J. Orr, of Desertcho. Time, 32 minutes and 30 seconds. Distance, 3 miles.—The Sulphite factory closed ball with Tamworth Stars, 9 to 3.—Get your Sulphite.—Ladies Cocoa fresh in at Flood & Ogle.

COLEBROOK.

We had a delightful rain on Thursday evening. The farmers were pleased to see it as it will assist them in plowing.—Threshing is the order of the day.—Henry Hartman arrived home from the General Hospital to-night. His hand is improving nicely. Hope he will soon be able to resume his work again.—A goodly number from here took in the Tamworth fair.—Charles Martin and wife were visiting at Joseph Howe's.—Mary Warner has gone to Ottawa to attend Normal School.—Second Watson, of Petworth, has gone to Kingston to take a course in Commercial College.—Mrs. Loan has gone to Watertown to visit her relatives there.

WESTBROOK.

Mr. and Mrs. Newton Amey attended on Shannonville last the last at Inverary.—Miss Lyons, of Kingston, was the guest a few days last week of Miss Katie Sproule, Agnes Grove. The home of Mr. and Mrs. James A. Sproule was the scene of a very pleasant event on Friday, it being the marriage of their youngest daughter, Ethel, to Mr. G. W. Anderson, of Kingston. Rev. Mr. Sproule, uncle of the bride, tied the nuptial knot.—A number from here attended the township fair held on the Kingston exhibition grounds on Wednesday and Thursday of last week.—Miss Effie Shannon spent Sunday with Mrs. J. Gates.—Miss Myrtle Reynolds, of Sydenham, spent Sunday under the parental roof.—Mr. James Gates and Edwin Bell were out to Sydenham last week on a fishing and hunting expedition.—The Ladies Auxiliary met on Wednesday last with a full attendance.—Mrs. G. Hyland and Miss Jennie Hyland called on Mrs. B. Rose, Cluster cottage, on Tuesday last.—Mrs. D. Sheehan and G. Hyland attended the fair at Ottawa, last week.—Mr. and Mrs. B. Rose visited Jas. G. Saunders at Capt. R. Bartlee's, Fair View.—Miss Edith Saundercock spent Sunday with her brother, G. Saundercock, Collin- Bay.—Mr. and Mrs. John Morley and little daughter Carrie, recently visited her parents, Mr. and Mrs. R. Smith.—Miss Loraine Smith, Woodbine, left on Monday for Toronto, where she purposes attending the Normal school.—Measels are calling around again.

SALMON RIVER.

Mr. B. F. Detlor, of Arden, was the guest of Mr. J. Anderson, for a couple of days last week.—Miss Peter McDonald, of Copper Cliff, and Philip, of Cobalt, returned to the home of their parents here, on Wednesday last, the latter seriously ill with typhoid fever.—Mrs. R. Young, of Marlbank, is visiting friends here.—Miss S. Baker has secured a situation at the Whalen House, Tamworth.—Mr. J. Anderson spent Saturday in Marlbank.—Mr. E. H. Baker and sister, of Fifth Lake, spent Sunday under the parental roof.—Mr. J. Hinch, of Hayes Corner, at J. McDonald's on Sunday evening.—Mr. Wm. McDonald has moved into Mr. S. Long's house, Arden Road.—Mr. J. H. Baker spent a night recently at Mr. A. Kellar's, Fifth Lake.—The corn husking and dance at Mr. J. McDonald's, on Monday night, was a decided success.—Mrs. J. H. Baker is visiting friends at Fifth Lake this week.—Miss H. Johnson, of Toronto, is spending her holidays with her parents and friends in this vicinity.—Mr. J. Card at J. E. Woodcock's.

Children Cry FOR FLETCHER'S CASTORIA

CLOYNE.

We are having very cold weather at present.—Quite a number from around here took in the picnic at Hawlowe last week.—Mr. James Kennelly has returned home from Rainy River.—Mrs. Albert Crabtree and family left last Sunday night for Blythe, where she will join her husband.—Misses Louise Myers, Peg Chatterton, Mary E. Kennelly, and Mr. Vincent Kennelly spent Sunday evening at R. Larey's.—The corn husking and dance given at E. Kennelly's was not very well attended, owing to the rain on Thursday night.—Miss H. Reid spent Saturday and Sunday, the guest of Miss Annie Lacey and Miss Pearl Storey.—Mr. Alex. Delvea, of Myers Cave, was in the villa on Wednesday.—Mr. and Mrs. Johnnie Dennis at Mr. R. Larey's, on Saturday afternoon.—Mr. and Mrs. Wm. Cade, Miss Anne and Mr. William Lacey at Mr. Thos. Storey's, on Sunday evening.—Miss Mary Ellen Kennelly has spent the past week at her uncle, Jas. Kennelly.—The moving picture show of foreign countries was well attended on Mr. R. Larey's barn purchased a handsome new organ.—Misses L. Myers, E. Chatterton and M. Kennelly spent Monday evening at Mr. Wm. Coupland's, Marble Lake.

HAIR SLAUGHTER.

KILLED BY NEGLIGENCE.

Hair must have nourishment or die. If it does not have proper nourishment it will lose its vitality, grow weak, and become an easy prey to the ravages of the vicious and destructive germs of dandruff.

Parisian Sage is a hair nourisher it is the result of sincere study and experiment by one of the world's leading scientists.

It should be used regularly as a hair dressing by everyone with healthy hair, because it never fails to prevent dandruff, falling hair, and scalp disease.

But Parisian Sage is not only a preventive; it is a certain cure for dandruff; it stops itching of the scalp instantly; it makes hair grow thick and luxuriant. It is especially in demand by ladies, because it makes the hair soft, lustrous and fluffy. T. B. Wallace, the druggist, sells it under a positive guarantee to do all that is claimed for it, or money back, 50 cents for a large bottle.

A MAXIM GONE WRONG.

"A penny saved is a penny earned, may be a good maxim," said the occupant of basement apartment No. 807; "but it doesn't always apply. Economy means bankruptcy sometimes."

"How do you figure that?" asked the occupant of apartment No. 809.

"I tried to save a penny this morning," said 807, "with disastrous and expensive results. I had opened my hall door to pick up my morning paper. As I stooped, a cent dropped from my trousers pocket and began to roll down the hallway. I ignored the paper and made a sprint at the cent, which, however, eluded my grasp. The sudden exertion and strain caused my eyeglasses to fall from my nose, both lenses being broken, of course. Just then a gust of wind from the open windows of my apartment caused the door to close behind me and there I stood in my shirt sleeves in the hall. My penny cost me my glasses, and my new paper into the bargain, for that had in the meantime blown down the hall and out of the window. In addition, my rent and tender buttons were torn off by my sudden lunge for the penny, and incidentals I crushed a half-dollar's worth of cigars in my vest pocket. Altogether I calculate that that cent cost me just $6.00."

"How can we have any fireworks on the Fourth of July with a penny in planning to make it a quiet celebration?"

"Couldn't we use noiseless powder in them?"

—If you wish to sell, buy or rent a farm, put an advertisement in The Beaver. This is the season when people are looking after farms, and everybody will know about it if you use these columns.

It is stated that Dr. Cook will enter a suit for slander against Commander Peary.

Mr. and Mrs. F. E. Benjamin and daughter and Mrs. Connolly, of Yarker, were injured in their automobile upsetting.

The French military dirigible balloon Republique exploded at Versailles, and her crew of four men were killed.

CAMBRIDGE'S.

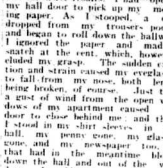

The Candy Girl never gets tired of our sweets. Our Chocolates, Caramels and other dainty Confections have a flavor of which one never tires.

THE CANDY MAN

Who makes our Confectionery is a wizard in getting up combinations of sugars, sweetness that excel all other candies sold at anywhere near our prices. Try a small box to-day and you'll want a bigger one to-morrow.

Oysters in season. Lunches at all hours, at

The Liverpool and London and Globe Insurance Company

Cash Assets exceed..... ...$35,000,000

Policy-holders of the above Company are hereby notified that the Agency has been transferred from D. L. Greene to D. McClew, of Napanee. All matters of transfer or endorsement, etc., in connection with existing policies or any new business will be promptly attended to by Mr. McClew.

D. McCLEW, Agent, Napanee Office, Grange Block, John Street P.O. Box 186. 15tfn

THE GENERAL

Animals Insurance Company of Canada Montreal, P.Q.

Capital $500,000.00.

This company insures Stallions, In foal Mares, Farm Horses against death from accidents or diseases.

J. W. METZLER

Agent, Napanee, Ont.

W. D. McCormack, Medical Inspector. 19ly

Perfect Underwear-Fit Means Perfect Gown-Fit

ANY woman knows that no gown can possibly look well if fitted over ill-fitting underwear. Watson's Underwear overcomes this weakness most common in most other underwear. The graceful, snug and perfect fit of Watson's is knitted into the Underwear in the making, instead of being stretched in afterwards. This wonderful glove-fit is permanent, regardless of washings.

Watson's UNDERWEAR

—is skilfully made of the finest materials, in a sanitary factory, by clean people. The lovely softness and smoothness of Watson's affords Underwear-Comfort you never even dreamed of. And the wearing qualities of Watson's is worth about two suits of ordinary underwear, yet Watson's costs you no more. Ask to see some of the many different Watson styles.

? THE WATSON MANUFACTURING CO., LTD., PARIS, ONT.

It is reported at London (Ont.) that the Ontario Government are considering the establishment of a new university in western Ontario.

IF SICK--WHY PAY

Unless Health First Returns.

Here is what should and can be done!

Now you would not willingly pay for food that was worthless—would you?

Then why pay for a medicine except that medicine first proves to you its actual worth?

Positively knowing what Dr. Shoop's Restorative can do for the sick, I say to all "don't pay unless health first returns." And I say Dr. Shoop's Restorative with a signed and sealed 30 day "No help, No pay" contract.

I positively pledge to the sick everywhere that "*Dr. Shoop's Restorative is absolutely free if it fails*". Let others do the same—but you—their originality is needed.

If you need more strength, more vitality, more vigor or more vim, you need Restorative a few days and note the immediate improvement.

When the stomach, Heart or Kidneys are wrong, then let Dr. Shoop's Restorative, Edition three (the stomach and stimulative Heart or Kidneys, for that is wrong. Yours age fractionary that mistaken idea in medicine. He looks below without but tell you how I am succeeding.

The medicine also tells of a fine golden "invisible nerve," no larger than a silken thread. They tell how that nerve, until it fails, actually goes to the Heart its power, its force, its never-ending action or impulse.

These books will open up new and helpful ideas to those who have not well. They tell how the stomach, and Kidneys each take their inside nerve force. That is now the Restorative was especially made to reach and revitalize those nerves. Not the stomach nerves. All of those first will tell. Let me also say: It is free if it fails.

This is why I say "*Take no substitute—it matter-ize whose maker does not back it! Just try it by this remarkable offer*".

So write me today for the order.

I don't have supposed honest and responsible druggists in your town. Very rarely must be honest. But write me first for the order.

All druggists sell Dr. Shoop's Restorative, but all druggists are not honest. Don't be deceived into buying from a like preparation that may disappoint you. Send for the booklet. Tell me also which book you want.

A postal will do.

Besides, you are free to consult me as you would a neighbor. Address Dr. Shoop, Box 5, Racine, Wis.

Which Book Shall I Send You?

No. 1 On Dyspepsia — No. 4 For Women
No. 2 On the Heart — No. 5 For Men
No. 3 On Kidneys — No. 6 On Rheumatism.

D. McCLEW

PUBLIC ACCOUNTANT

Real Estate Insurance Bonds Audited Accounts Collected Money Loaned

LIFE INSURANCE—Mutual Life Insurance Co. of Canada, $30,000,000.

ACCIDENT AND SICKNESS—Employers' and Casualty Co., of New York, insures against all kinds of accidents.

Agent for the Fire Companies, in closing Liverpool and London and Globe, Phoenix, Imperial, Cash Assets, $7,000,000. Mercantile Fire Co., Hartford, Cash Assets $2,500,000.

Fidelity Bonding—Employers' Liability, Burglary, Plate Glass, Marine Insurance, etc.

INSURANCE OF HORSES and other live stock against death from any cause. Insurance and Bankrupt also disablement allowances.

CALL OR WRITE.

Office—Grange Block, John St., Napanee. 16-1y P. O. Box 186.

GRAND TRUNK RAILWAY SYSTEM

HUNTERS'

RETURN TICKETS AT SINGLE FARE OCTOBER 14th TO 31st.

To points in Temagami, points Mattawa to Port Arthur, and to a number of points reached by Northern Navigation Co., also to certain points in Quebec, New Brunswick, Nova Scotia and Maine.

OCTOBER 21st TO OCTOBER 31st.

To Muskoka Lakes, Penetang, Lake of Bays, Midland, Magnetawan River, Lakefield, Madawaska to Sudder raw or rainy day find you with nothing with which to feed your stove or furnace.

ORDER YOUR COAL

to-day and order it here. This you'll have coal when you need it and the best coal mined, as well.

CHAS STEVENS

—NEW—

Grist Mill

I wish to inform my customers and friends that I have my new Grist mill in operation on the south side of the Market Square, next to Pringle's blacksmith shop. Having installed the latest improved machinery, I am prepared to do all grinding on the shortest notice and guarantee satisfaction.

A call solicited.

38d J. H. GRAIG.

THE PLAZA

Barber Shop and Tobacco Store

Cigars, Tobaccos, Pipes, Etc.

PAUL KILLORIN, Proprietor

Floorglaze

THIS is the floor-finish that makes house-work so much easier because it doesn't gather dust—because it can be washed with soap and water like a window-pane—because it is so easy to keep clean and fresh. Floorglaze finishes a floor with a lustrous coating of most durable enamel that will stand the hardest wear and not show scratches. Comes in ten charming shades. Send for color-card and free booklet. Easy to apply;—dries hard in a few hours; a gallon covers 500 square feet. Perfect for outdoor service, too,—porches, steps, etc. From all first-rate dealers in tins; sizes from a pint to a gallon. See that the label says: Imperial Varnish & Color Co., Limited, Toronto. 194

M. S. Madole, Napanee

FALL REMINDERS

are plentiful, but let us add another one. Unless you order your coal right now you are apt to have a

Childhood Ailments.

Most of the troubles that affect little ones may be traced to the stomach and bowels, and if these are put right the child will get well and thrive well. Baby's Own Tablets cure all stomach and bowel troubles and all the other minor ailments of babyhood and childhood. The Tablets are easy to take and are guaranteed free from opiates. Mrs. H. Matthews, Candid, Ont., says—"I have used Baby's Own Tablets for my little girl who had a weak stomach and was badly constipated." The Tablets cured her of both troubles, and I really feel as if they had saved her life." Sold by medicine dealers or by mail at 25 cents a box from The Dr. Williams' Medicine Co., Brockville, Ont.

BICKNELL CORNERS.

The rain which came last Thursday night will make it a great deal easier for the fall ploughing.—Mr. John Judge has been seriously ill.—The threshing machine is in the neighborhood.—Mrs. A. Emberly and daughter Olive spent Monday with Yarker.—Mrs. R. Blakely called on Mrs. Williamson on Wednesday. We believe that the potato crop will not be as plentiful as expected this year.—Several of the neighbors around here attended the show at Tamworth on Thursday.—Mrs. Ira Amey and Mrs. Jessie Davison, of Wilton, at Mrs. Alva Boulton's.—Mr. and Mrs. Milo Huffman, of Moscow, at Mr. M. Judge's.—We believe our school is having some trouble over the piano which was broken last year. We hope our trustees will see that our section does not pay any such debts.

MARYSVILLE.

Quite a number took advantage of the cheap rate to Rochester, on Sunday evening, on the Caspian.—Mostly all the farmers around here attended the fair in Shannonville on Thursday.—Messrs. James Hearns and Samuel Stark, recently of Roslin, took tea at Mr. Albert Milne's, Saturday night.—Mrs. White, of Gosport, is visiting at her brother's, Mr. James Dafoe's.—Mr. John Meagher has purchased a beautiful monument in the family plot in St. Mary's burying ground.—Mr. James Topping is busy drawing his tomatoes and corn to Napanee canning factory.—Quite a number from here spent Sunday evening in Deseronto.—We are all glad to hear that Mr. F. Oliver is recaining from the kick received from his horse, which laid him up for a couple of weeks.

McLEAN.

Buckings are the order of the day.—Mrs. John Racraft's bee on Saturday was well attended, and she got a fine job done; also her husking on Monday night. We are glad to say Mr. J. Racraft is doing nicely at time of writing.—Mr. and Mrs. Will Smith spent a couple of days last week with friends in Kingston.—Mr. Rufus Wagar wears a smile, as a little boy has come to stay at his home.—We are sorry to say that Mr. Waldron Babcock still remains about the same, and there is poor hope of his recovery.—Mr. and Mrs. Will Armey spent Saturday and Sunday with her father, Mr. John Good, of Long Lake.—Miss Mabel Sills spent Saturday night and Sunday with Miss Carrie Purdy.—Mr. and Mrs. Harry Wittle, of Parham, at Harvey Woods', on Sunday.—Mrs. Alfred Hearnes, of Wagarville, spent Saturday night and Sunday with Mr. D. Kirk.—Mr. and Mrs. George Sills at Rufus Wagar's, on Sunday.—Mr. and Mrs. Jas. Wagar and family at Will Smith's, on Sunday.—A number from here took in Parham show, and all had a good time.—Rev. and Mrs. Richmond, of Mountain Grove, spent last week with friends here; also baptising children.—A very heavy frost here on Monday night. It froze ice.—Mrs. D. Kirk spent Wednesday last with Mrs. Fred Vanvolkenburg.—Mrs. Will Howard is spending a week with Mrs. Frank Thompson.

A good thing to know is that you can do all kinds of stationery—envelopes, letterheads, notepads and memos, business cards and shipping tags at our job office, at the lowest price, and the work vastly superior and more artistic than at any other place.

MORVEN.

Sunday School rally service was held in the White Church, on Sunday morning. A large number were present, and all feel a deeper interest in Sunday School work.

A large number of our Morvenites attended the fair, in Picton, on Thursday last.—Mr. and Mrs. George Clark, of Sillsville, spent Sunday under the parental roof, at Mr. S. Mullett's.—Mr. John Funnell attended the fair in Shannonville, on Saturday.—A very pretty wedding took place on Wednesday, Sept. 22d, at the home of Mr. J. R. McPherson, when their only daughter, Minnie, was united in marriage to Mr. J. Sharp.—Congratulations are extended to them by their friends.—Miss Bertha Curran and Miss Lillian Lund returned home on Wednesday last, after spending their holidays at Sydenham.—Mr. Ed. Kayler left last week on a trip through the great north west.—Mrs. W. Grey, of Peterboro', is spending a few weeks visiting Mrs. C. Sharp.—Rev. and Mrs. Wickett, of Shannonville, are visiting among their many friends here. Welcome back.

ONTARIO ARCHIVES
TORONTO

Dorothy Dodd
TRADE MARK

BOOTS

What's in a name?

Everything between certainty and doubt if the name be "Dorothy Dodd." In nothing you buy can you be more easily deceived than shoes. Beneath the gloss and veneer, pancake soles may be masquerading as oak leather, sheep skin as kid, and cotton thread as silk. Can you detect it? No, but you can avoid it.

Look for the trade mark name, "Dorothy Dodd" You know what it stands for. You know the makers cannot afford to jeopardize that name by deceiving you or cheapening the shoe. For that would be "killing the goose that laid the golden egg." Buy shoes bearing the signature "Dorothy Dodd." Then you're safe. This store sells them. That makes it doubly safe.

The new styles now ready in all leathers at

The J. J. HAINES Shoe Houses

LARGEST SHOE DEALERS IN THIS SECTION.

Nobby Overcoats

Handsome, warm and stylish. Style without unseemly extremes. Dependable, satisfactory Clothing and the more you investigate, the more our modest saving prices stand out in your favor. Overcoats, medium or long cut, plain black, fancy blue-grey, greens and greys mixtures. Tailoring and fabric the best, perfect in every detail.

Are to-days three-buttons, Gun Grenda and Cobalt Overcoats. They are with us.

MEAGHER BROS.

CLOTHIERS & HATTERS.

Evolution in Range Construction and Kitchen Duties.

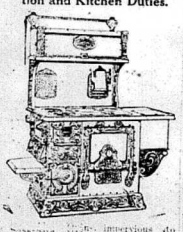

Successive steps in improvement have been made in this range. It is air-tight, avoids dust or moisture, and practically makes kitchen of stove every heating. No other range but Sask. Alike has this.

BOYLE & SON, AGENTS.

Once more the season has arrived when
You can eat and enjoy a plate of fine
Select Oysters. There are four months in
The year when they are not so palatable or
Enjoyable as from September to April.
Remember, the larger the oyster, the larger the
Supply of nourishing properties it contains.

Therefore the larger ones are the best to buy.

We have the best quality of oysters to be found in Napanee. We keep them free from dust and dirt. You should call and see how nice they are, then you are sure to buy.

J. F. SMITH & SON

Napanee's Leading Grocers.

...EUREKA...

Pure Wool Underwear

MADE FROM NOVA SCOTIA WOOL.

We are prepared this season to give the men of this district something entirely new in the line of Underwear. We have secured the exclusive agency for "EUREKA UNDERWEAR" for this district. This line is known as the nearest to perfect in the heavy woolen underwear makes.

Every garment is sold with a positive guarantee against shrinking, and is different from all other makes, in that it is almost entirely free from picks, which means that the most sensitive persons will be safe in buying

Eureka Underwear.

Our stock is complete in all weights and sizes up to 46. Prices run from $1.00 a garment to $2.00.

We invite EVERY MAN who is interested in Pure-wool Unshrinkable Underwear to look these garments over and BUY THEM on our guarantee—WE TAKE ALL THE RISK.

We are making this store the SAFEST PLACE in Lennox and Addington for you to buy Underwear.

GRAHAM & VANALSTYNE

NAPANEE.

—FOR—

...Underwear,
...Hosiery,
...Mitts,
...Gloves,
...Overalls,
...Smocks,

You know the place.

LAZIER'S

If you don't, look it up.

GRAIN WANTED.

I will pay the highest market price for all kinds of grain. Storehouse open every day.

F. E. VANLUVEN.

DEVOTION SERVICES.

The devotions for the month of October will begin this Friday evening in St. Patrick's church, at 7.30 p.m., and every Wednesday and Friday evenings throughout the month.

W. C. T. U.

The W. C. T. U. will hold their annual rummage sale some time in November. Housekeepers are requested to lay aside second hand things which will be called for by canvassers at a later date. 39b

THAT OLD RELIABLE TONIC BEEF, IRON AND WINE.

A dollar bottle of the genuine article for 89c at Wallace's Drug Store. 2 bottles Carter's Pills 25c. 2 Bottles Dr. Thomas' Eclectric Oil 25c. Genuine Pink Pills for Pale People 35c. Everything fresh and good.

MUSICAL.

Miss Lila M. Thomson, A.T.C.M., choir directress W. M. Church, is prepared to receive pupils in Vocal and Piano at Mr. E. W. Metcalfe's, Centre st. Concert engagements accepted. 39d

LEG SEVERED BY CORN HARVESTER.

A distressing accident happened last Saturday morning to Lloyd Wagner, of McCabe. His leg, shown his little grandson, R. J. Reynolds, had his leg severed by cutting corn with a corn harvester, and the little fellow was amongst the corn and did not notice until the accident happened. Dr. Clough was called and dressed the limb, which was completely severed below the knee. The little fellow is getting along nicely, and was one of the brightest of children. He is doing nicely and will recover.

McPHERSON—SHARP.

A very pretty wedding took place on Wednesday evening, Sept. 22d, at Ernestown, at the home of Mr. R. McPherson, when his only daughter, Minnie, was united in marriage to Mr. John B. Sharp, the Rev. G. McConnell officiating. The bride, who was beautifully gowned in green silk, was unattended, and wore the groom's gift, a handsome necklace set in pearls. Miss Kellar, of Bath, played the wedding march and entertained the guests with music while the bridal party had the dainty supper. The happy couple left for a boat trip to Montreal. Their many friends wish Mr. and Mrs. Sharp every happiness.

SHARP—McILWAINE.

A very pleasing event took place in Adolphustown, when Miss Ida McIlwaine, daughter of Mrs. Elizabeth McIlwaine, was quietly married to Mr. Edgar Sharp, of Ernestown, on Tuesday evening, at the parsonage, by the Rev. J. Bonner. The bride wore a travelling suit of navy blue with white hat, and was attended by Miss Gladys Trumpour, who wore a navy blue suit with blue hat, while the bridegroom was assisted by Mr. James McIlwaine. On arriving at her home after the ceremony, a pretti wedding supper was enjoyed by all. The groom's gift to the bride was a gold bracelet set with pearls. The choir, in which she had ably assisted, presented her with a sterling silver gravy spoon with gold bowl. All join in wishing them lifelong happiness and prosperity.

WEDDING BELLS.

One of the prettiest weddings that has ever taken place in Sussex, N.B., occurred on Thursday, Sept. 9th, the contracting parties being Mr. Fred. Lorne Leighton, second son of Mr. and Mrs. R. B. Leighton, Gladstone, Sussex, and Miss Laura Helen Katherine Wasson, daughter of Mr. and Mrs. H. V. Wasson, of Rothsay, Ont. The ceremony, which was performed by the Rev. Archibald Stewart, rector of St. Andrew's Presbyterian church, Rothsay, took place at the residence of the bride's uncle, Mr. E. H. Robinson. The bride, who was given away by her uncle, was charming in a white lace robe, over silk, with bridal veil and orange blossoms, and carried a bouquet of bridal roses and ferns. The ceremony was a very simple, but impressive one, only the immediate relatives of the contracting parties being present. A wedding breakfast was later served at the residence of the bride, after which the happy couple left on the train for the coast cities, where the honeymoon will be spent. The station platform was thronged with friends, who showered their good wishes upon the young couple by showering them with rice. On their return, Mr. and Mrs. Leighton will take up their residence in Sussex, of which place the groom is a native son.

"HAVANA" IN KINGSTON.

After a record of 3 years run at the Galety theatre, London, and a similar record at the Empire, New York, Hattan & the George Edwards musical play, will be seen at the Grand Opera House, Kingston, on Saturday, Oct. 23, matinee and night, which will be the first time this successful musical comedy has been seen on the road. The fact that Leslie Stuart, who wrote the music for "Florodora," is the composer of the music of the latest production is a guarantee of the merit. Everybody is already familiar with "Hello People, How Are You?" which is the song hit of the season. The story is that of Samuel Nix, boss boy of the American yacht Mary, which puts into the harbor of Havana. A newsboy is arrested at the time, and the leader of the Red Liberados mistakes the Mary for a Filibuster's vessel. Nix is made one of the insurgents, and before his release is ordered to refuse death as a penalty for planning against the government and his efforts to claim his wife, whom he deserted in the same town seven years before, form much of the amusement. Senor Canape, mayor of Havana, is unaware of the fact that his own sister is the queen of the conspirators and is about to do injury to the whole outfit when the discovery is made. The cast is an unusually large one for a musical comedy. Individual parts are taken by players, singers and dancers of note, the aggregate number of performers being the largest ever seen in musical comedy.

See our Children's solid leather school boots, none better. WILSON BROS.

Cor. East and Dundas Streets. "The Reliable Store" Napanee, Ontario.

.....NAPANEE'S LARGEST "READY-TO-WEAR" DEPARTMENT.....

First Complete Showings in Our Ready-to-wear Sections

All the smart Autumn and Fall Styles in Women's Suits, Coats, Skirts and Ready-to-wear Garments awaits your service at Madills'. It is impossible for us to give you a complete description and tell here all about the new autumn styles and the fascinating shades offered for this season's wear, nor can a small picture on this page properly represent the changes and reflect the latest style trends. There's a smartness of cut, a gracefulness of line and a freshness of look about the beautiful garments we are showing. Every new style is shown, every popular color and wanted fabric, and the workmanship is expert, the materials all of the best quality.

We therefore respectfully invite you to visit this section of our establishment and see the array of high-class merchandise we offer for this season's wear. Our strongest argument for your purchasing here:—Our prices are never higher than the quality, often lower, and you may place yourself in touch with our select stock of ready-to-wear garments with every confidence and full assurance of perfect satisfaction.

We Show "Northway's Garments" Exclusively in Napanee.

A Clear Concise Outline of the Fashion's Tendencies Marks Our Showing of Tailored Suits for Fall, 1909.

Better than a perusal of the best fashion magazines is this comprehensive display of tailored Suits. Not because we (Madills) have particular style of costume this season is it the only new thing. Not by any means would we claim such, for there are hundreds of styles offered to us, but we only select what we think are the nattiest and newest. These notes are taken from our stock as portrayed in this Section.

Women's exceptionally handsome coat, 52 inches long, in close fitting style, trimmed with stitched self strappings and satin buttons front and back. Collar and cuffs in self. Body and sleeves lined. Shown in black only, in all wool Kersey. All sizes..... $20.00

The styles are a unique intermingling of the Moyen age and of the Eighteenth Century modes. You will find embodied in these natty suits the essential features of the latest models. Long, (mostly 45 inch), semi-fitted coats, the elongated lines with particularly snug hip, long front laps, full length sleeves, etc. The skirts being made pleated to the knee, or hip yoke effects, and the massing of trimmings are the leading fall features, but there are many others.

The cloths are varied, but principally Broadcloths, Twilled Serges and Fancy Worsteds, and in color Catawba, Amethyst, Taupe, Green, (Olive and Hunters), Navy, Brown and a strong tendency to Black and Black and White, outside the novelty shades.

Moire Silk and Buttons are taking a strong stand for first place in trimmings, with military braid in a front place among others. The effects are very striking and will be greeted with favour by those who know for never have our Suits better illustrated our supremacy in the style garments for women than in this fall showing for 1909.

Women's single breasted coat, 52 inches long, with neat turned, semi-fitting back, full self cuffs and pockets, sleeves lined with black in black, navy, green and sizes.....

$15.00 TO $35.00

AUTUMN IDEAS

THE NEW GOLF COATS

For the outing woman driving, motoring or for the cool fall evenings, nothing can take the place of the knitted outer garments.

This season the styles are varied, but most prominent are the longer jackets in coat styles. Our new stock has just arrived and is a creditable one. We show a complete range in White, Cardinal, Grey and Navy, plain and fancy weaves, from the 27 in. to the 45 in. lengths.

NEW FALL COATS.

Separate Coats are predicted to be be more fashionable this season than last, and are shown decidedly long, mostly semi-fitting styles. The really important features are marked in the lower waist line, and the drapings and trimmings at the hips, comprising Braids, Buttons and Strappings of self.

The most stylish coats to be shown this season are now in, and in the garments to which we invite your inspection the new features will be found in a marked degree, for whatever fashion approves is here.

A new design in a nine gored skirt, with tucked panel front, trimmed with buttons. A wide self fold encircles the bottom and is surmounted by three narrow silk folds. All lengths, 38, 40, 42..... $7.50

While we portray coats at $12.00 and $20.00, we have decided to make a leader price, and are showing a range of styles in Green, Navy, Blue and Black, made of fine heavy broadcloths and best imported kerseys, self collars, new bell sleeves, button trimmed, body and sleeves lined, full 50 inches long, all sizes at..... $15.00

NEW DRESS SKIRTS

SEPARATE SKIRTS are SMARTLY STYLISH

We are showing the latest autumn ideas in this section of our Ready-to-wear Department. We pride ourselves on our very fine showing of dress skirts. One of our ideas is to give the best quality for a fair price. Another idea we have is that no customer shall leave the store with a skirt that does not fit.

We shall be pleased to show you the latest autumn styles in Dress Skirts, which comprises stocks of the newest ideas this season.

Our $5 Venetian Skirt is a Beauty

These skirts are made of fine Venetian in Green, Navy and Black, trimmed with self buttons and made in "Directore" panel effect, all sizes $5.00.

"Moyen Age" effect, made of same material, pleated from the knee down, in Plum, Brown, Wisteria, Taupe, Navy, Green and Black, each $6.00.

WE ARE MAKING A SPECIAL SHOWING OF CHILDREN'S AND MISSES' COATS

We have been fortunate in securing our Misses' and Children's Coats for Fall from a New York maker for the first time represented in Canada and made in their Canadian factory.

Loose and semi-fitting styles of splendid materials. Best quality Beavers in plain colors, navy, cardinal, green and black. Velvet and self collars, with trimmings of black military and soutache braid. Cuffs braid trimmed and novelty buttons. Over 100 Coats to choose from.

These Coats come adapted for Canadian children's winter wear and are in popular prices. Sizes for children, 8, 10, 12, 14 years, $5.00 to $6.50. Sizes for Misses, 16 and 18 years, $7.50 to $10.00.

The Reliable Store **MADILLS'** The Reliable Store

ONTARIO ARCHIVES
TORONTO

Good Havana Cigars, 5 for 10 cents! Smokey Smokes. Jessop's Pharmacy.

NAPANEE BEAVER.

City Dairy Ice Cream at Jessop's Pharmacy

TEMPLETON & SON, Proprietors.

Vol. XXXVIII, No. 41. Circulation 3,720. NAPANEE, ONTARIO, FRIDAY, OCTOBER 8, 1909. TERMS—$1.00 a year in advance. $1.50 if not so paid.

A GREAT

...Silk Department...

...ited our Silk department ...attractive standard that ...either anywhere in Cana... ...ited richer silks, or so ...ed of new weaves and ...ether it be half a yard of ...gth which to trim a ...ch to make an entire ...n find it here.

Rich Dress Silks

...dress qualities, brilliant ...ish, ivory, white, pink, ...blue, amathist, reseda, ...ays of the fashionable ...this season's street ...

Novelty Dress Silks

...ther lengths in rich color combinations, stripe and small de... stripes in the new fall shades. Exclusive designs to this ...

High-class Black Silks

...ludes latest finish's, unusual line rich shades of black, ...from the best mak...rs of high class silks. ...CEPTIONAL VALUES AT 75c AND $1.00.

...LE BLACK TAFFETA SILKS, AT 50c AND 60c.

...SENT ANYWHERE.

Stecay's KINGSTON

RYAN'S STORES NEWBURGH.

Fall Dress Goods

...st colors, ...prettiest patterns, ...most stylish weaves, ...open for your in...

from 50c to $1.50

Ladies' Jackets which is Black, Navy and Taupe are great $10, $15 and $20, and choose while we ...ave size in the color ...

...ESH DRESSED FOWL ...ive chickens ...Friday, Oct. 15th, and ...Thursday and Tues... Chickens, 7c lb. ...Save us your Turkeys, ...highest price in ...

...best price paid for eggs

M. RYAN & SON

FOR SALE OR TO LET.

FOR SALE CHEAP—Or ...change for property in ...ity, one 8-roomed brick ...ence, with a small ...orchard. Apply to ...EDWARD IRISH, Napanee. ...

CHOICE HAY FOR SALE—Quantities of choice Hay, some Barley, Oats and Potatoes. At the "Cow Farm." Inquire on the premises, or at Mrs. T. Smith's store. See the tenant on the property and make best bid at once. This valuable farm to be sold. Possession at once. JOHN G. LAKE, 734 Kingston Road, Toronto. 26tf

FOR SALE—SCRANTON COAL. IN ALL sizes, at lowest price. THE ROBINSON CO., Bath. 28tf

FARMS FOR SALE OR LET.

FARM FOR SALE OR TO LET.—160 acres, was half of Lot No. 4, in 1st Con. of South Fredericksburgh, one mile west of Amherst. 82 acres workable, balance pasture and bush. Frame house, new barn, 2000 tin, stabling underneath, stables, driving house, new drive house, pig pen, etc. Well fenced and watered in good water. Apply to ...ARTHUR H. MORROW, Sandhurst, or D. H. PRESTON, Napanee. 49tf

(Continued on page six.)

LIVE STOCK.

FOR SALE — SEVEN GOOD WORK Horses. Apply to H. RAYWORTH, Bath, Ont.

BOAR FOR SERVICE — A THOROUGHbred Yorkshire Boar. Apply to OSCAR FITCHETT, Bay Bay. 49tf

FOR SALE—BAY, HORSE, GOOD DRIVER and sound. Roan mare, good driver, sound. Also two rubber-tire buggies and a cutter, both buggies nearly new. Will sell cheap for cash or as early buyer. Write or ...to O'KEEFE, Marlbank, Ont. 4tf

JUST, BUT NOT GENEROUS.

The barefoot boy had carefully hooked his fishing pole across his knee and tossed it into the stream.

"What's the trouble?" asked the passing stranger.

"Been fishin' all afternoon. Didn't get a bite. If I could have brought home a mess of fish I might have squared it for shakin' that boss at ploughin'."

"But why did you break the fishing pole?"

"I'm willing to take what's come to me, mister, but I don't see why I should save dad the trouble of cuttin' his own switch."

BARN PAINT AT $1.00 GALLON.

The very best Barn Paint in imperial gallon Buckets for $1.00, and you do not have to take "red" to get drab or green drab at same price at Wallace's Drug Store, Napanee.

WANTED.

WANTED—A WOOD TURNER. APPLY TO GERRARD FURNITURE CO. ...

WANTED—A GOOD GENERAL SERVANT. Small family, young woman. Apply to Mrs. H. C. HOGART, Napanee. ...

HORSES WANTED—SEVEN OR EIGHT Horses for the Northwest, on Farms or Ogun deals. If you wish to do business, call or write, A. C. DONOVAN, Varney. 4tf

HORSES AND COLTS WANTED — WE have six heavy logs, two mules, one single horse and one driving horse. Will pay good price in cash. If you have anything to sell, stop on a card, our agent will ...ll on you, and we want some good ...ll horses for the spring trade. Also ...ll sleighs for the west. Have some cutters to ...ll cheap. Yours truly, VANLIEW BROS., Monroe. ...

WE WANT FOR FALL AND WINTER ...de a reliable and responsible young man ...o be our reliable agent to take orders for ...Darnell's Stock. Good salary and expenses. ...Exclusive territory. 60 acres of the finest ...stock grown. Stock will speak for itself ...to our customers. This is one of the old ...estmade and best known nurseries. We ...ugmentate the delivery of trees in good condition. Write for terms and territory. DARNELL NURSERY CO., Toronto. Ont. Please mention this paper. 4t

LOST OR FOUND.

LOST—AT ODESSA, ON FAIR DAY, FRIday, October 1st, a Gold Watch and Gold Dollar ring. Finder please leave with Management of Odessa Fair or at Beaver office. THEODORE J. MILLER, Bath P.O. 6tf

LOST—ON WEST ST., NAPANEE, A PAIR of Nose Spectacles with chain and Gold Heart as Reward. Finder please leave at Beaver office. 49tf

FOR SALE.

FOR SALE — A GOOD SECOND-HAND Singer Machine. Recently sold for $40 cash. Apply at EDWARD IRISH'S, or address EDWARD IRISH, Napanee. 49tf

FOR SALE—SCRANTON COAL. IN ALL sizes, at lowest price. THE ROBINSON CO., Bath. 28tf

FOR SALE OR EXCHANGE—A GOOD ...ed Yorkshire Boar. Apply to OSCAR FITCHETT, Bay Bay. 49tf

FOR SALE—BAY, HORSE, GOOD DRIVER and sound. Roan mare, good driver, sound. Also two rubber-tire buggies and a cutter, both buggies nearly new. Will sell cheap for cash or as early buyer. Write or ...to O'KEEFE, Marlbank, Ont. 4tf

DIED IN EARLY MANHOOD.

The news of the sudden death of Mr. G. Frank Grieve, son of Mr. and Mrs. Geo. Grieve, was received with regret by our citizens. The death was announced in last week's Beaver, but no authentic particulars were at hand at that date. In a letter received from deceased's employers, Messrs. Foley, Welch and Stewart, Stony Plain, Alta., it is stated that "Frank took sick on the 18th September, and complained on the 19th of feeling miserable. Dr. Stevenson was sent for. On Monday, the 20th, he remarked that he was feeling better, and intended to be up after a day or two. On the following Wednesday he was attended by the line doctor from the west end, Dr. Baker. On Thursday, Sept. 23d, he wished to get up a little before noon, but the doctor would not permit him to do so. About 1 p.m. he had a fainting spell lasting just a few seconds. At 4 p.m. he was conscious, and breathed his last twenty minutes later. At no time did he suffer any severe pain. His work has always been most satisfactory. Everyone is very sorry at his death. He was liked everywhere on the works and had the confidence of his employers. Appendicitis was the cause of death."

Frank, who was 30 years of age, was well and favorably known in Napanee. He was educated at the Model school and Collegiate Institute here, and was one of the star football players of his day. Many a game has he piloted to victory and his presence on the team gave the boys the confidence that very often means success.

After leaving the Collegiate he worked for three years as bookkeeper for The Rathbun Co. here, and in the year 1900 went west, where he held several positions on the C. P. R. About four years ago he took a position with Foley, Welch & Stewart, railroad contractors, having charge of the supplies, which position he has held ever since to the satisfaction of his employers. He was last stationed at Lobstick Lake, Alta., where his death occurred.

The remains arrived in Napanee on Saturday afternoon, Oct. 2d, the funeral being held from the residence of his parents, Centre st., on Sunday afternoon, at 2 o'clock. The funeral was private, Rev. A. H. Foster officiating the last sad rites, after which the remains were placed in the family plot in Riverside cemetery.

Besides a loving father and mother, deceased leaves two brothers and four sisters to mourn his loss—Mrs. Herbert Sanance, and the sisters are Mrs. Edw. Huff, Petersboro; Mrs. J. G. Wensley, Campbellford; Mrs. J. A. G. Robinson, Regina, and Miss Pearl, at home.

The sorrowing family have the sincere sympathy of a large circle of friends in their sad bereavement.

NEWS NOTES.

The C. P. R. is to issue thirty millions of new stock at 125.

Earl and Countess Grey and party have arrived at Winnipeg.

A statue of Verrazano, the Italian explorer, was unveiled in New York.

William R. Hearst was nominated for Mayor of New York on Wednesday night.

Prairie fires are now raging in the Provinces of Manitoba, Saskatchewan and Alberta.

Geotzina Downs, aged thirty-one years, was killed by a young Assiniboian boy at Canora, Sask.

The jury at London in the trial of Mrs. Dyer-Scott for shooting her father-in-law disagreed.

Experts have declared the water supplied to the citizens of Montreal to be unfit for drinking purposes.

The Canadian Ticket Agents' Association at their meeting at Buffalo elected J. P. Hanley of Kingston President.

Twenty three bodies have been recovered from Extension coal mine, but there are still seven or eight men unaccounted for.

WHICH SPIRIT MOVED HIM?

An old negro preacher approached a seedy Assiniboian and offered a scrap of paper.

"Please, sah, to read dat," he said.

The physician found it to be an advertisement in which it was asserted that whiskey was the genuine and reliable specific for malaria.

"But you haven't any malaria, uncle," he assured the old man; "none of it around here at all."

"What, no 'ere?" he cried. "Den wot Mars Jeems?" the other then asked, curiously.

"It's pretty hard down on Cypress river," the physician told him, naming a locality some 20 miles away.

"It's dere dat de physician is fo' passing the old fellow's cabin, and observed him climbing upon a rickety wagon piled with all the household goods.

"Moving, Uncle Ned?" he asked. "Where are you going?"

"Mars Jeems," the old man said, solemnly, "Ah done had a call; de spirit done move to go to work in de Lord's vineyard on de banks on Cypress ribber."

SEVERE.

Samuel Gompers was talking in the smoke room of the Baltic about a recent newspaper attack upon his corporation.

"It was a cruel attack," Mr. Gompers chuckled. "It was as cruel as the Jonesville Clarion's paragraph about old Deacon Hiram Ludlow. This paragraph headed the Clarion's obituary column. It said:

"Deacon Hiram Ludlow, of Brisbin Township, aged 82, passed peacefully away on Thursday last, from single blessedness to matrimonial bliss, after a short but severe attack by Maria Higgins, a blooming widow of 37 summers."

DESERONTO.

Str. Jeska cleared for Oswego with lumber for the Rathbun Co.

Str. Aberdeen and consort Rob Roy cleared for Oswego for coal.

Mrs. V. Joyce spent a few days in Toronto this week.

A number of Lonsdalites spent Sunday evening making acquaintances in the burg.

The public building's appearance has been brightened by the local brush artist, Carl Blackburn, and the rust stains produced by the iron fire escape, have been removed with acid by Malley's experienced chemists.

Jimmie Turcott, while playing with a number of other boys, on Monday, at the public school, had his arm broken.

The C. N. Rs. is the topic of interest on the street. Citizens would like to have seen it come little closer to town. They cannot understand why they would ignore the finest harbor possible, besides the other conditions and advantages to be found here.

Mr. James Whitton, an old resident citizen, was stricken with paralysis on Saturday. His condition has improved slightly.

Miss Gwen Kear is visiting at D. Dellor's.

Mrs. Cruickshank, of Vancouver, is visiting Mr. and Mrs. A. G. Bogart, St. George st.

Miss Amey is visiting friends in Peterboro.

Mr. L. Scott, formerly of Deseron, now of Fernie, B.C., is visiting in town.

Mr. Ed. Cole, the tonsorial artist, is decorating his roof with a coat of paint.

The Committee for Thanksgiving day have their work completed, and everything in readiness for the day's sport. All that is necessary is fine weather to secure a good crowd to make the day a success.

Mr. A. R. Brown has started in on the pleasant labor of collecting the taxes for 1909.

Mr. Geo. A. Packham's new oven has received a complete success, as indicated by the demand for its products.

Arrangements are completed for the grand ball on Thanksgiving event, everything possible being done by the committee for the best entertainment of the patrons.

Mr. H. Vandusen spent Sunday in town.

SEPTEMBER HONOR ROLL.

Room 4. Part Second. Total 115.

Pass—Thomas Levesque 84, Marjorie Hampton 80.

Honors—Vera Mahar 114, Vincent Maitland 113, Beatrice Joyce 111, Willie Joyce 112, Roy Joyce 112, William Root 112, Edith Sager 113, Gladys Scrimshaw 112, Edmond Carson 112, Alexander Lavertue 111, Keith Sharpe 111, Kenneth Cole 111, Alice Graves 109, Carrie Gamble 108, Matthew Hiller 108, Florette Green 107, Freddie Thompson 107, Willie Watson 107, Mary Haig 107, Ethel Howard 106, Meta Proctor 105, Ruth Kathleen Downs 105, Myrtle Raven 104, Ronald Fairbairn 104, Hubert Howard 103, Mary Freeman 102, Herbie Archambault 102, Abel Green 101, Beatrice Rixon 100, Bern and Flood 99, Eileen Vanderwater 98, John Mahoney 98, Aletha Johnston 88, Charlotte France 82.

Low or missed examinations—Hubert Shandraw 63, Marie Gartland 46, Hubert Edwards 46.

Room 5. Jr. II. Total 150.

Pass—Teddie Freeman 109, Willie Breagish—104, Leonard Vanalstine 104, Gladys Pearson 102, Kathleen Edwards 100, Gladys Marsh 96, Glenn Mallroy, 92, Frank Creegan 91, Earl Foote 91, Agnes Callaghan 91, Earl Brennan 90.

Honors—Adam Green 139, Bruce Stoddart 137, Carmel Stevenson 128, Irene Heames 121, Clinton Mahoney 120, Edgar Emmert 117, Gordon Gammon 117, Willie Treguna 112.

Low or missed examinations—Willard Smith 89, Hugh Hill 87, Harold Mcdonald 80, Ralph Thomas 80, Leburn Thompson 77, Reggie Hudson 76, Lorne Cliford 72, Wilma Newton 72, Eddie Daverne 65, Dorothy Howard 62, Walter Perry 57, Rose Lecombe 56, Arthur Graves 55, Hazel Stuart 35, Maggie Poste 0.

Room 6. Sr. Second class. Total 209

Pass—Blanche Clifford 183, Reta Hill 182, Robert Hitchen 180, Nellie Johnston 177, James Kitchen 170, Irene Conger 169, Harold Powless 169, Lewis Milligan 166, Florence Shotraw 163, Horace Leonard 159.

Honors—George Hopping 221, Tom Gault 215, Helena Nashin 207, Archie Thompson 200, Leo Nashin 194, Harold Armitage 197.

Low or missed examinations—Margarette Nash 162, Daisy Larue 159, Mae Clare 156, Elsie Graham 155, Ray Gault 153, Reggie Thompson 148, Rose Gartland 132, Marion Black 130, Ruby Johnson 110, Earl Deforge 112, Grace Woodcock 102, Fay Young 97, Walter Axford 93, Ida Deforge 85, Mary Houle 75, Arthur Stone 63.

Room 8. Jr. Fourth class. Total 420

Pass—Ethel Brennan 394, Sidney Howard 373, Joe Farrell 368, Ambrose Garthland 356, Minnie Downe 346, Ruth Gault 328, Mark Black 325, Ora Clarence Brennan 310, Harold Harvey 293.

Sr. Third Class. Total 400.

Neals Coons 390, Mar Malones 319, Kathleen Brown 307, Leo Hunt 305, Edith Thomas 304, Arthur Malone 303, Marie Durand 291, Mildred Copeland 288, Charlie Yates 285, Frank Clayburn 260, Percy Watson 255, Olive Cole 251, Clarence Conover 229, Lawrence Knox 225, Nelson Sharpe 219, Marie Durand 215, Ernest Howard 212, Harry Francis 210, Willie Dubey 209, Clarence Therrien 203, May Clayburn 190.

No. enrolled, 30. Average attendance, 29.

Room 9. Senior IV.

Fred Stevenson 100, Ethel Cole 100, Lena Clifford 100, Montayille Sager 50, Pansy Harband 90, Don Jamieson 85, Sorman Armitage 80, Hubert Bateman 75, Bella Thomas 70, Clem. Freeman 70, Fred Woodall 70, Frank Mellvenott 70, Violet Graham 70, Mina McDonald 60, Vincent Dionne 60, Myrtle Watson 60, Helen Cole 60, Mary Turner 60, Hazel Perry 60, Mary Mahar 50, Mina McCay 40, Daisy Goodman 40, Lena Therrien 35, Jerome Toppins 30, Teddy Large 30, Irene Sharpe 20, Phyllis Newton absent, Willie Houle absent, Avis Mungo absent, Thomas Howard absent, Ray Daverne absent, Lula Black absent.

Grade VII. Total 250.

Number on roll 250.

Average daily attendance 39.

Honors—Roy Wagar 238, James Cole 207.

Pass—Bessie Flood 206, Donald Hault 192, Keith Parks 194, Charlie Dionne 193, Harry Fraser 180, Judith Robitaille 182.

Low or missed examinations—Wilfred Gaulin 181, Genevieve Therrien 178, Gus Stratton 177, Clarence Thompson 177, Grace McCaw 176, Kate Turner 176, Vera Naylor 174, George Durand 173, Leah Genereux 169, Phyllis Marshall 168, Clarence Pearson 166, Clark Watson 158, Kathleen Bartley 158, Jack Dayman 153, Clayton Hutchison 151, Maxwell Mayerle 153, Percy Farrell 148, Delia Brant 142, Loretta Gartland 136, Agnes Cooper 135, Eddie Genereux 132, Lanie Hunt 178, Ella Nahn 115, Maggie Foot 112, Bertha Brant 111, Lorne Gammie 103, Annie Chiecrit 99, Millie Genereux 99, John Clifford 82, Harry Young 78, Clarence Gall 72, Mary Kettle 52, Luella Hall 0, Willie Black 0, Jennie Gamble 0.

BEAVER LAKE

Picking apples is the order of the day.—Glad to hear that Mrs. J. Wood and Mr. P. McDonald are recovering.—Mrs. P. Murphy is on the sick list at the time of writing.—Mrs. S. Long and son Russell spent a few days last week the guest of her daughter, Mrs. M. Barnhardt, Hay Bay.—Miss Zelda Johnston has returned to Toronto, after spending a few weeks under the parental roof.—Miss O. M. Harp spent Tuesday evening the guest of Miss Nellie Close.—Mrs. A. Wood, of Watertown, N.Y., was the guest of her parents, Mr. and Mrs. G. Harlin.—Mrs. Wm. Kirkpatrick was the guest of Mr. and Mrs. M. Card, on Sunday last.—Miss O. M. Hugo spent Wednesday evening of last week the guest of Mr. and Mrs. D. A. Reid.

KINGSFORD

Mr. Pat. Sexsmith, of Tweed, and his sister, Mrs. E. Brennan, took tea with Mr. and Mrs. Pat. Nash one evening this week.—Miss Brad shaw, of Selby, has been visiting her friend, Miss Nash.—Mr. Nash is cutting and digging potatoes are the order of the day.—Mr. and Mrs. Dafoe and Mr. and Mrs. Corry and daughter-in-law, Mr. and Mrs. Harry G. Dafoe, all of Napanee, on Sunday.—Miss Files, Miss Secker and Mr. Joseph J. Anderson visited Mr. and Mrs. S. Anderson on Saturday last.—Mr. Henry Brennan was here on Sunday last.—Mrs. J. McCabe, son and daughter, of Napanee, were visiting their daughter-in-law, Mrs. P. McCabe, on Sunday last.—Mr. Tom Sexsmith paid a visit to Napanee on his pet job on the Wilbon marsh, last week. Also Mr. Pat McGrath. The remainder awaits Mr. McFarlane.—Richmond.—The flooring of the bridge over the river here is in very bad condition and it is feared some team will go through if it is not repaired soon.—Rev. Father Mc-Carthy returned from his old home in Ireland, after a three months' visit, looking hale and hearty.

OVERTON.

Anniversary services were conducted by Rev. J. White. A number from this place were present to hear their former pastor preach.—Miss Ethel Gale left Mary Turner 60, Hazel Perry 60, Mary Mahar 50, Mina McCay 40, Daisy Goodman 40, Lena Therrien 35, Jerome Toppins 30, Teddy Large 30, Irene Sharpe 20, Phyllis Newton absent, Willie Houle absent, Avis Mungo absent, Thomas Howard absent, Ray Daverne absent, Lula Black absent.

Grade VII. Total 250.

Number on roll 250.

Average daily attendance 39.

Honors—Roy Wagar 238, James Cole 207.

Pass—Bessie Flood 206, Donald Hault 192, Keith Parks 194, Charlie Dionne 193, Harry Fraser 180, Judith Robitaille 182.

Low or missed examinations—Wilfred Gaulin 181, Genevieve Therrien 178, Gus Stratton 177, Clarence Thompson 177, Grace McCaw 176, Kate Turner 176, Vera Naylor 174, George Durand 173, Leah Genereux 169, Phyllis Marshall 168, Clarence Pearson 166, Clark Watson 158, Kathleen Bartley 158, Jack Dayman 153, Clayton Hutchison 151, Maxwell Mayerle 153, Percy Farrell 148, Delia Brant 142, Loretta Gartland 136, Agnes Cooper 135, Eddie Genereux 132, Lanie Hunt 178, Ella Nahn 115, Maggie Foot 112, Bertha Brant 111, Lorne Gammie 103, Annie Chiecrit 99, Millie Genereux 99, John Clifford 82, Harry Young 78, Clarence Gall 72, Mary Kettle 52, Luella Hall 0, Willie Black 0, Jennie Gamble 0.

BEAVER LAKE

Picking apples is the order of the day.—Glad to hear that Mrs. J. Wood and Mr. P. McDonald are recovering.—Mrs. P. Murphy is on the sick list at the time of writing.—Mrs. S. Long and son Russell spent a few days last week the guest of her daughter, Mrs. M. Barnhardt, Hay Bay.—Miss Zelda Johnston has returned to Toronto, after spending a few weeks under the parental roof.—Miss O. M. Harp spent Tuesday evening the guest of Miss Nellie Close.—Mrs. A. Wood, of Watertown, N.Y., was the guest of her parents, Mr. and Mrs. G. Harlin.—Mrs. Wm. Kirkpatrick was the guest of Mr. and Mrs. M. Card, on Sunday last.—Miss O. M. Hugo spent Wednesday evening of last week the guest of Mr. and Mrs. D. A. Reid.

KINGSFORD

Mr. Pat. Sexsmith, of Tweed, and his sister, Mrs. E. Brennan, took tea with Mr. and Mrs. Pat. Nash one evening this week.—Miss Bradshaw, of Selby, has been visiting her friend, Miss Nash.—Mr. Nash is cutting and digging potatoes are the order of the day.—Mr. and Mrs. Dafoe and Mr. and Mrs. Corry and daughter-in-law, Mr. and Mrs. Harry G. Dafoe, all of Napanee, on Sunday.—Miss Files, Miss Secker and Mr. Joseph J. Anderson visited Mr. and Mrs. S. Anderson on Saturday last.—Mr. Henry Brennan was here on Sunday last.—Mrs. J. McCabe, son and daughter, of Napanee, were visiting their daughter-in-law, Mrs. P. McCabe, on Sunday last.—Mr. Tom Sexsmith paid a visit to Napanee on his pet job on the Wilbon marsh, last week. Also Mr. Pat McGrath. The remainder awaits Mr. McFarlane.—Richmond.—The flooring of the bridge over the river here is in very bad condition and it is feared some team will go through if it is not repaired soon.—Rev. Father McCarthy returned from his old home in Ireland, after a three months' visit, looking hale and hearty.

OVERTON.

Anniversary services were conducted by Rev. J. White. A number from this place were present to hear their former pastor preach.—Miss Ethel Gale left Mary Turner 60, Hazel Perry 60, Mary Mahar 50, Mina McCay 40, Daisy Goodman 40, Lena Therrien 35, Jerome Toppins 30, Teddy Large 30, Irene Sharpe 20, Phyllis Newton absent, Willie Houle absent, Avis Mungo absent, Thomas Howard absent, Ray Daverne absent, Lula Black absent.

Grade VII. Total 250.

Number on roll 250.

Average daily attendance 39.

Honors—Roy Wagar 238, James Cole 207.

Pass—Bessie Flood 206, Donald Hault 192, Keith Parks 194, Charlie Dionne 193, Harry Fraser 180, Judith Robitaille 182.

Low or missed examinations—Wilfred Gaulin 181, Genevieve Therrien 178, Gus Stratton 177, Clarence Thompson 177, Grace McCaw 176, Kate Turner 176, Vera Naylor 174, George Durand 173, Leah Genereux 169, Phyllis Marshall 168, Clarence Pearson 166, Clark Watson 158, Kathleen Bartley 158, Jack Dayman 153, Clayton Hutchison 151, Maxwell Mayerle 153, Percy Farrell 148, Delia Brant 142, Loretta Gartland 136, Agnes Cooper 135, Eddie Genereux 132, Lanie Hunt 178, Ella Nahn 115, Maggie Foot 112, Bertha Brant 111, Lorne Gammie 103, Annie Chiecrit 99, Millie Genereux 99, John Clifford 82, Harry Young 78, Clarence Gall 72, Mary Kettle 52, Luella Hall 0, Willie Black 0, Jennie Gamble 0.

Napanee Model School.

HONOR ROLL FOR SEPTEMBER.

Entrance — (G. Bartlett, R. Gordon), L. Wilson, L. Clancy, L. Vine, C. Harshaw, G. Eakins, G. Rogers, K. Greene, D. Jones, G. Walker, J. Vanalstyne, (H. Daly, E. Vanluven), A. Dickies, O. Booth, M. Gleeson, C. Mills, W. Briggs, H. Shannon, M. Baughan), H. Herrington, N. Vandusen, C. Emmons, H. Vanalstyne.

Intermediate IV. — C. Mills, J. Vroomen, R. Cuff, H. Bruton, H. Parker, L. Scott, I. Solmes, D. Smith, P. Pendell, T. Donaghue, O. Knight, S. Herrington, E. Fralick, B. Lounks, J. Daly.

Jr. IV. F. Davern, H. Beleher, E. Wehdahl, B. Peterson, K. Hill, C. McConachie, E. Warner, R. Graham, D. Simpson, K. Martin, C. Clarke, M. Parks, N. Root.

Sr. III.—G. Scott, D. Smith, E. Cambridge, J. Conway, M. Madole, H. Howe, B. Belcher, G. Frizzell, M. Clark.

Jr. III.—M. Markle, J. VanAlstine, H. Miller, H. Wilson, B. Willis, L. Pendall, C. Rogers, J. Foster, M. Lindsay, H. Coward, F. Miller, M. Kelly, L. Denison, M. Hawley, S. Metzler, B. Morris.

Sr. II.—M. Meyers, G. McConachie, L. VanVolkenburg, M. Whitmarsh, J. Dickens, H. Evans, R. Graham, N. Plumley, H. Flumley.

Jr. II.—I. Wagar, F. Huffman, L. Madill, J. Hawley.

Sr. I.—K. Graham, H. Miller, H. Dunbar, E. Vanalstyne, A. Van-Volkenburg, G. Fraser, G. Foster, A. Vanluven, M. Daly, E. Carter, R. Woodham, D. Woodale, C. Crosby, A. Woodale, H. Smith.

First Reader.—H. Blakely, R. Smith, E. Sager, L. Berry, M. Kelly, R. Kelly, E. Kelly, S. Joyce, D. Anderson.

Primer—E. Markle, B. Fish, H. Johnston, G. Johnston, R. Russell, Geo. Hetherington.

Grade I.—C. H. Wallace, W. Brown, L. Dean, A. Harshaw, L. Vine, P. Savage, F. Blakely, W. Smith, (—) Wilson, W. Caton, G. Scott, J. Fox, M. Ford, V. Pizzarello, H. Culhane.

Grade I.—B.—G. Woodham, E. Clarke, E. Sager, D. Sager, M. Parker, N. Wagar, W. Baird, M. Castadi, H. Osborne, G. Thompson, R. Bell, B. Loucks.

Grade I.A.—E. Conn, N. Gleeson, M. Clark, J. Stinson, P. Storms, M. Miller, G. Hall, E. Baker, L. Clarke, L. Buckle, H. Petts, H. Vanalstine, L. Blakely, C. Emmons, J. Thompson.

EAST WARD.

Pt. II.—I. Johnston, H. Clancy, D. Davis, R. Hagerman, G. Wales.

Pt. I.—C. Cornwall, W. Perry, R. Wales, V. Young, L. Conger, H. Conger.

L. AND A. TEACHERS' ASSOCIATION.

The annual meeting of the Lennox and Addington Teachers' Association will be held in the Collegiate Institute, Napanee, on Thursday and Friday, 14th and 15th. Sessions will be held on Thursday at 10.30 a.m. and 1.30 p.m. Rev. J. R. Conn will conduct the devotional exercises at the morning session, and in the afternoon addresses will be given by Mr. G. A. Cornish, B.A., of the Normal School, Peterboro; D. A. Nesbit, B.A., D.P.S., I. J. Birch, B.A., and Messrs. Denyer and Clark.

The Thursday evening session will be held in the Town Hall, at 7.30 p.m. Mr. Nesbit will occupy the chair, and an excellent musical programme has been provided, those participating being Misses L. Hill, Vera Bell, Pearl Nesbit, Eliza Sober, Mr. White and Mr. Fitzgerald Pod. S. W. Dodc, B.A., Ph.D., of Queen's University, Kingston, will also deliver an address on "Shakespeare and King Lear." A small admission fee of 10c will be charged.

The Friday session will open at 9 o'clock, and the afternoon session at 2 o'clock. Addresses will be given by Mr. Sheehan, Agacia Grove.—Miss Edith Redden and Miss Addie Snook sang a duet at the service here on Sunday afternoon, which was appreciated.—Victor Morley, of Kingston, spent Sunday at home.—Mr. and Mrs. Ed. Hall attended the funeral last week in Picton of Mrs. H. Heland's brother-in-law, Mr. Wilson.—Mrs. W. J. Anderson, of the Lime Stone City, spent a few days last week with her parents, Mr. and Mrs. James Wayte.—Mr. Albert Graham Asselstine is confined to the house through illness.

THOSE LARGE BARS OF PURE CASTILE SOAP

At Wallace's Drug Store, for 25 cents. 3 cakes Baby's Own Soap 25c., Rose Bath Soap, same price. 6 cakes Fruit Apple soap 25c. Over 87 varieties of soap to choose from at Wallace's.

New lines in Women's Felt Goods. WILSON BROS.

NEWBURGH.

On the afternoon of Thursday of last week, in St. John's Church, Rev. Dr. Gould, a returned missionary from Palestine gave an intensely interesting address on his work in that land. Dr. Gould is a medical missionary and has charge of the work of six hospitals, with headquarters in Jaffa. His description of the great orange groves and fruit lands of the plains of Sharon was very instructive, as was his characterisation of the cosmopolitan population of the country, particularly of the cities where mingle thousands of Bedouin, Fellaheen, Jews and Mohammedans, the latter predominating and lording it over all the other inhabitants. Especially interesting was the description of the plain of the Jordan, the lowest depression in the world, 1300 ft. lower than the level of the Mediterranean Sea. In Jerusalem way he heard no fewer than 42 languages, and religious forms are also very numerous. The Church of the Holy Sepulchre in what was once the Holy City is a striking example at once of the unity and the division of Christendom. Portions of this church are reserved for the Greek Orthodox Church, the Greek Catholic, the Abyssinian, the Armenian, the Syriac, etc. The Mohammedans are the dominant people of the land, claiming absolute equality throughout the country, and enforcing their supremacy by a system of espionage and cruelty without a parallel, perhaps in the world. Terrible conditions have prevailed under the unreformed Turkish Government, the one great crime which any man might be guilty of being the having of any political opinion. Hundreds and thousands of men, some of them the most intelligent in the country, languish in prisons and in dungeons of unspeakable cruelty. Better conditions may result for the movement for freedom throughout the Turkish Empire. In concluding, Dr. Gould briefly described his medical work, which has been of a most useful character.

Mr. Hector Smith has again assumed control of C. H. Finkle's stage route, and has removed his family to Mr. T. Hamilton's house on Main street.

Much sympathy is felt for Mr. and Mrs. Geo. Fox, in the death of their child, who had been ailing for some months. The funeral took place on Saturday afternoon last to the same day two children of Mr. Geo. Schermerhorn were buried in the cemetery here, having died of scarlet fever within twelve hours of each other.

The meeting on Monday night at Wesley school house, in the interests of the rural telephone system was well attended a number from the village being present. Dr. Benson was in the chair. Mr. Forster, of the Northern Electric Co., addressed the meeting, explaining details of the system proposed and probable cost of operation. A committee was appointed to canvass the residents in the community in regard to the using the system if it is established, and their report will be heard at another meeting to be announced later.

Mr. T. D. Seriver was home from Belleville over Saturday and Sunday.

Mrs. C. H. Finkle left on the New York excursion last Friday, and will visit friends in the metropolis.

The remains of the late Robert Madden, of Strathcona, were laid to rest in the Newburgh cemetery on Wednesday afternoon of this week. Mr. Madden was one of the oldest and most highly respected residents of this district, and formerly lived in this village.

The programme of the Lennox and Addington Sunday School convention to be held in the Methodist Church here on October 22d, has been prepared, and a most profitable meeting is assured.

The anniversary services of the Methodist church have been set for Oct. 23rd and 24th, and Rev. Mr. Hall of Picton, will be the preacher. A Sunday school meeting will be held on Monday, when Rev. Mr. Hall, who is ill, will be unable to forego for a short time his studies at Osgoode Hall, returning home this week. He expects to return in a couple of weeks.

Mr. Jas. Stubbs' stereopticon entertainment in the Methodist church on Wednesday night, greatly pleased a large sized audience.

The pulpit of the Presbyterian church was occupied on Sunday by Mr. Hilts.

The Presbyterians of Camden East came to Newburgh on Monday evening and took possession of the manse, in order to show their hearty good wishes to their late pastor and wife on arriving here nineteen years ago, and to constant kindness received all through those nineteen years, and to the great, esteem in which they held in their work. The remembrance of this happy evening will linger long in the minds of all present.

WESTPLAIN.

The farmers are busy cutting their corn and digging their potatoes.—Miss Annie Bradshaw spent a few days last week visiting at Mr. Marsh Bradshaw's, Inglis.—Miss Cheda Sedore spent Sunday afternoon at Roblin.—Mr. Lee Davis spent Sunday evening at Roblin.—Mr. Stephen Yates and wife spent Sunday at her father's, Mr. Willet Pringle.—A large number from here attended Tweed show on Thursday of last week.—Mrs. James Wayte is visiting her sister, Mrs. Stones, of Flinton.—Mr. and Mrs. Jack Bell and Miss Laura Young, of Napanee, spent Sunday at their home.—A number from here attended the exhibition at Flinton on Wednesday last.

ONTARIO ARCHIVES TORONTO

OLD PEOPLE SUFFER TORTURES with their BACKS

Here is a Case in Point.

Of course you know a dull ache or sharp pains in the back come from sick Kidneys. Old age exacts its penalty. The kidneys become weak or strained through the hard work of a lifetime. Plasters, ointments and liniments only ease the pain—they can't reach the Kidneys. As soon as the effects of such remedies wear off the pain returns worse than ever because the Kidneys are worse.

West Fort William, Nov. 7th, 1908.

"I have been troubled with a Lame Back for the past twenty years and have used plasters and ointment without effect. At last I tried Gin Pills, which proved just the thing, and I would highly recommend them to anyone who has Strained or Lame Back."

H. HARKNESS.

Gin Pills, you see, act directly on the Kidneys—relieving the pain—giving them new strength—and increasing Uric Acid, which is generally formed when there is Kidney Trouble.

Try Gin Pills yourself, before buying the regular 50c boxes. Write the National Drug & Chemical Co. (Dept. A), Toronto, Ont., and they will send you a free sample of Gin Pills by return mail. 5

Our Ads. Always Contain Important News for Buyers

of Harness and Carriages, because we do not right and sell right. Come in and let us know what we can do for you in this line. Oh, yes! we buy, sell and exchange real estate and write insurance in reliable companies. Come in and look over our list.

A. J. WITHAM

Opposite Madill's.

Property To Rent

The building I occupied by Mr. F. O. Berkley as a Photo Gallery, opposite the Campbell House, is offered to rent.

This property is nicely situated. Call and look it over.

Possession about the 15th of October.

MARK PIZZARIELLO

(Opposite the Campbell House)

THE BLACK BABY.

The PEN you have been wishing for, looking for, and waiting for, has arrived. The $2.50 kind for $1.63. Every pen perfect.

A fresh supply of Taylor's Soaps.

PURITATIVES!—See display in southwindow.

Thos. I. Winter

NEWBURGH, ONT.

Position vs. Job

Anybody can get a job, but only those who are properly trained can secure and hold a position which pays a good salary. The Graduates of the Penetanguishene College, Kingston, belong to the latter class. Under New Management it can accomplish very gratifying results and for prospective employment. Catalogue free. Write for it to P. J. HOBIN, Principal. 3m

IN BUYING A MONUMENT BE SURE TO SELECT GRANITE THAT WILL HOLD POLISH.

LETTERS CLEAN-CUT.

I use granite for bottom bases. Time has proved that limestone will disintegrate in a few years. Thousands of memorials erected by me in the past thirty years. See my large stock. 36m

V. KOUBER, Napanee.

FLOATING POSTOFFICES.

They Consist of a Raft, a Tin Box, a Flag and a Pen.

Vessels at sea have their own way of posting letters in old Neptune's care. A description of one of these floating postoffices is given in the Strand by the chief officer of the steamship Otaki as follows:

"A watertight tin contains the bag of letters all stamped with English stamps, and sealed up. The tin is then attached a note with a donation for the finder. The tin is secured to a raft and dropped overboard, care being taken to drop the raft flat on the water so as to keep the flag flying in order to attract attention.

"I have posted letters in this way several times when passing Santa Cruz, Tenerife, and have met with success each time. They were ninety letters posted to various parts of the world in our last floating postoffice."

FLIES STOP FAST TRAIN.

A few days ago the Grand Trunk flyer going east was in hard luck. At Napanee the steam pipe on the big engine got over worked, or something, and refused to confine the hot vapors. The fireman stood a lively train helped. The cars were shunted to a siding and the livelier engine brought into commission on the express. Sailing is not so far as Brockville, when another large engine was secured.

Now comes the peculiar part of the troubles to that train. When about twenty miles east of Cornwall it ran into a sea of peculiar flies. There were millions of them perhaps billions, but the train was going so fast it was impossible to count them. The cars became quite dark as the flies plowed through the mass of insects, and then the train came to another sudden stop. The engine was full of flies. The little things were jammed into a mass in the driving rod. They were in everything on the engine.

The train had been plowing through the flies at a mile a minute for several miles. The track was covered with crushed insects and the engine when hauled at, quite round on it. After a little persuasion and a lot of scrubbing the train went on its way again. On arrival at Montreal the passengers presented a truly curious aretude. The cars of the non-stather were filled first to with flies. On the front of the engine they were several inches thick.

$100 Reward $100.

The readers of this paper will be pleased to learn that there is at least one dreaded disease that science has been able to cure in all its stages, and that is Catarrh. Hall's Catarrh Cure is the only positive cure now known to the medical fraternity. Catarrh being a constitutional disease, requires a constitutional treatment. Hall's Catarrh Cure is taken internally, acting directly upon the blood and mucous surfaces of the system, thereby destroying the foundation of the disease, and giving the patient strength by building up the constitution and assisting nature in doing the work. The proprietors have so much faith in its curative powers that they offer One Hundred Dollars for any case that it fails to cure. Send for list of testimonials.

Address F. J. CHENEY & CO., Toledo, O.

Sold by all Druggists, 75c.

Take Hall's Family Pills for constipation.

COW TESTING ASSOCIATIONS.

THINKING AND KICKING.

A recent issue of the "Creamery Journal" states that the farmers of Iowa are taking a special interest in cow testing. It has a vigorous editorial "An intellectual tomb for deceased farmers is thinking. Hard-headed are kicking themselves for having so much cheap advice and effort and so little money chasing the dual-purpose nonsense theorists. Many of the dairy records are simply swamped with business. Reports in the Iowa records report individual cases of scales and Babcock testers.

Farmers of Galloway, you are going to let farmers of adjoining states get you in mid-harvest dairy thought given to cow testing, and in resultant business-like action? The local concern of testing individual cows to ascertain what difference there is between the profit or profit of one cow and another is most some. If our poorest cows were known they would quickly be weeded out, and there can be no object in retaining them. It is claimed that the average cow in Iowa often the poor ones are believed to be good? There will be detected, and the records are kept. A more careful study of feeding, and assorted lots of feeding from good pure bred sires will work wonders in improving cows on Canadian farms. Cow testing associations should start be the hopeless, and in such quarters several of them were never more needed than at present. Who starts the first in your county?

C. F. W.

Ottawa, September, 1909.

The wholesome, harmless green leaves and tender stems of a long bearing mountainous shrub, give Dr. Shoop's Cough Cure its curative properties. Tickling or dry throat coughs yield quickly and safely to this highly effective Cough medicine. Dr. Shoop's Cough Cure does that! Its very safety gives it to every very young babes. No opium or other absolutely harmful drug harsh or harmful. It calms the distressing cough, and heals the sore throat and bronchi. Accept no other. Demand Dr. Shoop's. Sold by all dealers.

NOTICE.

Miss Luella Hall will resume her classes in Organ, Piano and Harmony, after September 1st. Terms on application. 34cm

CLEANING AND PRESSING.

Cleaning and pressing gentlemen's and ladies' clothes. Work done promptly. MRS. EDWARD VINE, second house from East Ward school, Napanee. 41emp

NOTICE.

If you want a first-class wool lap rug or a lap duster, call and see my stock before purchasing. Also anything that would be found at a first-class harness shop. Shop, first door west of Campbell House block. F. W. VANDUSEN.

BARGAINS! BARGAINS!

Genuine bargains in Dinner and Toilet Sets. Also many other lines, both fancy and useful. Now is the opportunity to get good articles at small figures. Come and see for yourself. No trouble to show goods, at Crystal Hall, next Jessop's Drug Store. A. PRATT.

LOOK HERE.

Now if you want to get a cheap boot, now is your chance. I am selling the balance of my stock of boots and shoes at cost. Here are a few prices: Men's sealskin boots, regular $1.60 for $1.36. Men's Oil Tan boots, regular $1.90 for $1.60. Boy's Calf boots, $1.75 for $1.40. Boy's grained boot, $1.80 for $1.55. Boy's box calf, regular $2.00 for $1.50. H. W. KELLY, Campbell House Corner.

HARVEST SERVICES.

The Harvest services in the Parish of Selby on Tuesday, Wednesday and Thursday of last week were well attended, and the beautiful decorations bespake the thankfulness of the people. The appointed preachers, Rev. A. Rural Dean Dibb, Rev. A. H. Creegan and Rev. J. W. Jones were much appreciated. On Sunday last Rev. Kennedy, M.A., of Japan, spoke to large and attentive congregations on Sunday last at Kingsford and Selby.

John Hallworth, a C. P. R. constable, who was wounded in the Rat Portage riots, died in the Winnipeg hospital.

BABY BEAUTY.

You always think of a pretty baby as plump and healthy. Scott's Emulsion gives just the nourishment baby needs to grow through the dimples to come. Better take it to-day.

Little Ills of Childhood How to Cure Them

On the word of mothers all over Canada there is no other medicine can equal Baby's Own Tablets for the cure of such ills as indigestion, colic, diarrhoea, constipation, simple fever, worms and teething troubles. This medicine is good for the baby born baby or the well grown child. Absolutely safe—you have the guarantee of a government analyst that this is true. Mrs. G. S. Ward, Rivington, Que., says: "I cannot praise Baby's Own Tablets warmly enough. Sold by all medicine dealers or by mail at 25 cents a box from The Dr. Williams' Medicine Co., Brockville, Ont.

DEATH OF CHARLES WINDOVER.

The death occurred on Monday last of Mr. Charles Windover, one of the best known residents of the Desoronto Kenilworth Township. The deceased gentleman was seventy-four years of age, and death was very sudden, resulting from heart failure; his illness only lasted from three o'clock on previous Sunday afternoon and nothing serious was anticipated, although medical assistance was obtained.

The late Mr. Windover was born in the County of Lennox and was married to Miss Ann Parrott, who survives the deceased. The following is a complete list of the children, Mrs. Wm. Harkett, Petrolia; Mrs. J. C. Smith, Sarnia; Mrs. Milton, Petrolia, and W. E. Ira, Archibald, Charles and Robert, Desoronto.

The funeral takes place this afternoon at 2 o'clock, interment being made in the Methodist cemetery—The Petrolia Ad ertiser and Canadian Oil Review, Petrolia, Ont.

Deceased was a brother of Messrs. Sheldon and Wesley Windover, of Napanee, and Mrs. Silver, Mrs. Mary Denison, of Richmond; John Windover, Pyrmbland; Mrs. Flora Fox, Alberta.

LOW RATES FOR HOMESEEKERS.

Via Grand Trunk Railway System. Return tickets at single fare, October 11th to November 6th, to points in Temagami, Nipissing and Algoma districts, and to a number of points reached by Northern Navigation Co., also to certain points in Quebec, New Brunswick, Nova Scotia and Maine. October 26th to November 6th, to Muskoka Lakes, Penetang, Lake of Bays, Midland, Magnetawan River, Lakefield, Medawaska to Parry Sound, Argyle to Coboconk, Lindsay to Haliburton, Peterboro' Lake to Cabobogie, via K. & P. Ry. Points in Ontario, and to North Bay and certain points reached by Northern Navigation Co. Return limit on all tickets December 15th, or until close of navigation, if to points reached by steamers. Apply for rate tickets and further information from G. T. R. Agents.

WHITE—JAMES.

Last evening at the home of the bride's mother, on 20th Hon. Lauriers wedding of Miss May White, to Professor A. S. James, of Rev. S. H. Furrow, of the First M. E. church, performed the ring ceremony. The bride was beautifully gowned in cream serge. She carried a bouquet of white roses and wore in her hair a the flowers worn by her mother at her wedding. Mr. Ella L. Sears played the wedding march and little Myrtes White acted as flower girl, carrying the ring in a basket of white flowers. After the ceremony a three-course supper was served. Mr. and Mrs. James, and Mrs. James then left for a trip which will include Seattle and Vancouver in the Pacific coast points. They will be at home to their friends after October 15th, at 61 Hart. Miss White is well-known in this city, having been engaged for several years. She was a prominent church and Epworth League worker. Professor James, who has been organist at the First Methodist church for the last two years, is one of the best-known musicians in the city. The groom's gift to the bride was a diamond brooch.—Belleville Ontario, Sept. 23d, 1909.

TO BE OPENED BY KING.

His Majesty Will Press Button For Montreal Hospital.

Montreal, Oct. 3d.—King Edward has consented to open the new Royal Victoria hospital for the prevention and cure of tuberculosis, according to Col. Burland and his sisters on Belmont Park.

His Majesty, however, will not be here in person, but by one of the most unique and ingenious arrangements ever devised, he will, in Buckingham Palace, press the button which will automatically hoist the flag, turn on the lights, and open the doors of the building in Montreal. Col. Burland is the originator of the idea. Arrangements were made with the King through the Governor-General of Canada. His Majesty graciously consented when told of the nature of the work to be done by the institute. The exact date will be fixed by the King himself.

The Commercial Cable Co. and the C. P. R. Telegraph Co. have undertaken to make the required electrical connections. A set of telegraph instruments, made of Cobalt silver, are being sent to the King for the purpose, suitable inscription.

The Royal Standard, only raised when Royalty is present, is to be hoisted over the Parliament Buildings Ottawa

HER DEATH WAS HOURLY EXPECTED

Enterprise, Ont., Oct. 1st, 1908.
"For seven years I suffered with what physicians called a "Water Tumor." I could neither sit, stand, nor lie down. Hypodermics of morphia had to be given me to ease the pain.

MRS. JAMES FENWICK

My cure seemed hopeless, and my friends hourly expected my death. I was told that I wanted to die, and it was nothing one of these very bad spells that a family friend brought a box of Fruit-a-tives" to the house. After much persuasion I commenced to take them, but I was so bad that it was only when I had taken nearly two boxes that I commenced to experience relief. I kept up the treatment, however, and after using five boxes I was cured, and when I appeared on the street my friends thought Miss JAMES FENWICK, "Fruit-a-tives" are sold by all dealers at 50c a box—6 for $2.50, or trial box, to be sent, post-paid on receipt of price by Fruit-a-tives Limited, Ottawa.

TO CURE ANY DISEASE.

Dandruff Must be Removed, Same May With Dandruff.

There is a germ that causes dandruff, falling hair and baldness you will have dandruff, and your hair must come out. Newbro's Herpicide destroys the dandruff germ and it is also a most delightful hair dressing and toilet tea. Other preparation is on this plan of destroying the dandruff germ, hence all irritation, keeps the hair soft, pure and wholesome. Beware of something claimed to be "just as good" it will not do the work of Newbro's Herpicide. Sold by leading druggists, or sent by mail on receipt of 50c in stamps for sample. Address: The Herpicide Co., Detroit, Mich. H. Wallace, Special Agent. Napanee. Guaranteed.

FILES CURED at HOME by New Absorption Method.

You suffer from bleeding, blind, or protruding piles and use your address, and we will show you how to cure yourself at home by the absorption method that will also cure all of this home treatment on trial, with references from your own locality if required. Immediate relief and permanent cure assured. Send no money, but tell others of our offer. Write to-day to Mrs. Summers, Box 227 Windsor, Ont.

The Weddings.
See our dainty Rings, Necklaces and Lockets. Newest designs in Pins and Brooches. They are in great demand as bridal gifts.
Wedding Rings and Marriage Licenses, at
Smith's Jewelry Store.

ELLIOTT Business College.
TORONTO, ONT.
Corner Yonge and Alexander sts.)
A HIGH-CLASS SCHOOL. Enter any time. Graduates readily get positions. Write to-day for Handsome Catalogue.
W. A. FRIZZELL.
Postoffice, Napanee, Agent for Electric and Gravity Washer. For information call at P. O. 21tf

The Younger Set

By ROBERT W. CHAMBERS, Author of "The Fighting Chance," Etc.

Copyright, 1907, by Robert W. Chambers

What was it, then, that he found more interesting, more important, than their friendship, their companionship? Was she never to grow old enough or wise enough or experienced enough to exact—without exacting—his paramount consideration and interest? Was there no common level of mental equality where they could meet—where termination of interviews might be mutual, might be fairer to her?

Now he went away, utterly detached from her and what concerned her, to seek other interests of which she knew nothing; absorbed in them to her utter exclusion, leaving her here with the long evening before her and nothing to do, because her eyes were not yet strong enough to use for reading.

Lansing was saying, "I'll drive as far as the club with you, and then you can drop me and come back later."

"Right, my son. I'll finish a letter and then come back."

"Can't you write it at the club?"

"Not that letter," he replied in a low voice and, turning to Eileen, smiled his absent, detached smile, offering his hand.

But she lay back, looking straight up at him.

"Are you going?"

"Yes. I have several"—

"Stay with me," she said in a low voice.

For a moment the words meant nothing; then blank surprise silenced him, followed by curiosity.

"Is there something you wished to tell me?" he asked.

"N-no."

His perplexity and surprise grew. "Wait a second, Boots," he said. And Mr. Lansing, being a fairly intelligent young man, went out and down the stairway.

"Now," he said too kindly, too soothingly, "what is it, Eileen?"

"Nothing. I thought—but I don't care. Please go, Captain Selwyn."

"No, I shall not until you tell me what troubles you."

"I can't."

"Try, Eileen."

"Why, it is nothing, truly it is nothing. Only I was—it is so early—only a quarter past 8."

He stared there looking down at her, striving to understand.

"That is all," she said, flushing a trifle. "I can't read, and I can't sew, and there's nobody here. I don't mean to bother you"—

"Child," he exclaimed, "do you want me to stay?"

"Yes," she said. "Will you?"

He walked swiftly to the landing outside and looked down.

"Boots," he called in a low voice, "I'm not going home yet. Don't wait for me at the Lenox."

"All right," returned Mr. Lansing cheerfully. A moment later the front door closed below. Then Selwyn came back into the library.

For an hour he sat there telling her the gayest stories and talking the most delightful nonsense, alternating with interesting incitations into serious subjects which it enchanted her to dissect under his confident guidance.

Alert, intelligent, all aquiver between laughter and absorption, she had sat up among her silken pillows, resting her weight on one rounded arm, her splendid young eyes fixed on him to detect and follow and interpret every change in his expression perusal to the subject and to her share in it.

His old self again! What could be more welcome? Not one shadow in his pleasant eyes, not a trace of pallor, of care, of that gray aloofness. How jolly, how young, he was after all!

They discussed or laughed at or mended and dismissed with a gesture a thousand matters of common interest in that swift hour—incredibly swift unless the hall clock's fourhoured chimes were mocking time itself with mischievous effrontery.

She heard them, the enchantment still in her eyes. He nodded, listening, meeting her gaze with his smile undisturbed. When the last chime had sounded she lay back among her cushions.

"Thank you for staying," she said quite happily. "Do you think me interesting to real men, like you and Boots?" she asked.

"Yes," he said deliberately, "I do. I don't know how interesting, because I never quite realized how—how you had matured. That was my stupidity."

"Captain Selwyn," in confused triumph, "you never gave me a chance—I mean, you always were nice in—in the same way you are to Drina. I liked it—don't, please, misunderstand—only I knew there was something else to me—something more nearly your own age. It was jolly to know you were really fond of me, but youthful sisters grow faster than you imagine. And now, when you come, I shall venture to believe it is not wholly to do me a kindness—but—a little—to do yourself one too. Is that not the basis of friendship?"

"Yes."

"Community and equality of interests, isn't it?"

"Yes."

And—in which the—the charity of superior experience and the inattention of intellectual preoccupation and the amused concession to ignorance must steadily, if gradually, disappear! Is that it too?"

Astonishment and chagrin at his misconception of her gave place to outright laughter at his own expense.

"Where on earth did you—I mean that I am quite overwhelmed under your cutting indictment of me. Old duffers of my age"—

"Don't say that," she said. "That is pleading guilty to the indictment and reverting to my footing. I shall not permit you to go back."

"I don't want to, Eileen."

"I am 'knowledging,'" she said airily, "about that 'Eileen.' I'm not sure but that easy and fluent 'Eileen' is part of the indictment. What do you call Gladys Orcbil, for example?"

"What do I care what I call anybody?" he retorted, laughing.

Their light hearted laughter mingled delightfully—fresh, free, uncontrolled, peal after peal. She sat huddled up like a schoolgirl, lovely head thrown back, her white hands clasping her knees; he, both feet squarely on the floor, leaned forward, his laughter echoing hers.

"What nonsense! What blessed nonsense you and I are talking!" she said, "but it has made me quite happy. Now you may go to your club."

"I don't want to."

"Oh, but you must"—she was now dismissing him—"because, although I am convalescent, I am a little tired, and Nina's maid is waiting to tuck me in."

"So you send me away?"

"I send you"— She hesitated, delightfully confused in the reversal of roles—not quite convinced of this new power which of itself had seemed to invest her with authority over man. "Yes," she said, "I must send you away." And her heart beat a little faster in her uncertainty as to his obedience, then leaped in triumph as he rose with a reluctance perfectly visible.

"Tomorrow," she said, "I am to drive for the first time. In the evening I may be permitted to go to the Grays' mid-Lent dance, but not to dance much. Will you be there? Didn't they phone you when I'm to be at home—or wherever I'm going to be. But it won't be anywhere in particular because it's Lent, of course. Good night, Captain Selwyn. You've been very sweet to me, and I've enjoyed every single instant."

When he had gone she rose, a trifle excited in the glow of abstract happiness, and walked erratically about, smiling to herself, touching and rearranging objects that caught her attention. Then an innocent instinct led her to the mirror, where she stood a moment looking back into the lovely reflected face with its disordered hair.

"After all," she said, "I'm not as aged as I pretended. I wonder if he is laughing at me now. But he was very, very nice to me."

* * * * * * *

Selwyn was playing the fixing contents of a siphon upon the iced ingredients of a tall, thin glass which stood on a table in the Lenox club.

The governor's room being deserted except by himself and Mr. Lansing, he continued the animated explanation of his delay in arriving.

"So I stayed," he said to Boots, with an enthusiasm quite boyish, "and I had a perfectly bully time. She's just as clever as she can be, startling at moments. I never half appreciated her. She formerly appealed to me in a different way, a young girl knocking at the door of the world and no mother or father to open for her and show her the gimcracks and the freaks and the sideshows. Do you know, Boots, that some day that girl is going to marry somebody, and it worries me, knowing men as I do, unless you should think of it."

"Great James," faltered Mr. Lansing, "are you turning into a schutzschen? Are you planning to waddle through the world making matches for your friends? If you are I'm quitting you right here."

"It's only because you are the decentest man I happen to know," said Selwyn resentfully. "Probably she'd turn you down anyway. But"—and he brightened up—"I dare say she'll choose the best to be had. It's a pity, though."

"What's a pity?"

"That a charming, intellectual, sensitive, innocent girl like that should be turned over to a plain lump of a man."

"When you've finished your eulogy on our sex," said Lansing, "I'll walk home with you."

As the two men entered their own door and started to ascend the stairs a door on the parlor floor opened, and their landlady, appeared, enveloped in a soiled crimson kimono and a false front which had slipped sideways.

"There's the sultana," whispered Lansing, "and she's making sign language at you. Wigwag her, Phil. Oh, good evening, Mrs. Greeve! Did you wish to speak to me? Oh—to Captain Selwyn—of course."

"If you please," said Mrs. Greeve ominously, so Lansing continued upward; Selwyn descended. Mrs. Greeve waved him into the lcy parlor, where he presently found her straightening her "front" with worn worn fingers.

"Captain Selwyn, I deemed it my duty to set up in order to inform you of certain specials doin's," she said haughtily.

"What 'doings?'" he inquired.

"Mr. Erroll's, sir. Last night he evidentially found difficulty with the stairs, and I seen him asleep on the parlor sofa when I come down to answer the milkman a-smokin' a cigar that wasn't lit, with his feet on the settee.

"I'm very, very sorry, Mrs. Greeve," he said, "and so is Mr. Erroll. He and I had a little talk today, and I am sure that he will be more careful hereafter."

"There is cigar holes burned into the carpet," insisted Mrs. Greeve, "and a mercy we wasn't all-insinuated in our beds, one window pane broken and the gas a blue an' whistlin' streak with the curtains blowin' into it an a strange cat on to that satin dorydo, the proof being the repugnant per fume."

"All of which," said Selwyn, "Mr Erroll will make every possible amends for. He is very young, Mrs Greeve and very much ashamed. I am sure. So please don't make it too hard for him."

She stood, little slippered feet planted sturdily in the first position in dancing, fat, bare arms protruding from the kimono, her work stained fingers linked together in front of her. With a soiled thumb she turned a ring on her third finger.

"I ain't a-goin' to be mean to nobody," she said. "My gentlemen is always refined, even if they do sometimes forget theirselves when young and sporty. Mr. Erroll is now abed, sir, and asleep like a cherub, for havin' been served three times with towels extra. Would you be good enough to mention the bill to him in the mornin', the grocer bein' smilly? And she handed the wadded and inky memorandum of damages to Selwyn, who pocketed it with a nod of assurance.

"There was," she added, following him to the door, "a lady here to see you twice, leavin' no name or intentions otherwise than business affairs of a pressin' nature."

"A—lady?" he repeated, halting short on the stairs.

"Young and refined, allowin' for a automobile veil."

"She—she asked for me?" he repeated, astonished.

"Yes, sir. She wanted to see your rooms. But havin' no orders, Captain Selwyn, although I must say she was that polite and ladylike and"—added Mrs. Greeve irrevertantly, "a arl fucker come for you, too, and another for Mr Lansing, which I placed in your respective sitty rooms."

"Oh," said Selwyn, laughing in relief, "it's all right, Mrs. Greeve. The lady who came is my sister, Mrs. Gerard, and whomever she comes you are to admit her, whether or not I am here."

"She said she might come again," nodded Mrs. Greeve as he mounted the stairs. "Am I to show her up any time she comes?"

"Certainly. Thank you," he called back. "And Mr. Gerard, too, if he calls."

He looked into Boots' room as he passed. That gentleman, in bedroom costume of peculiar exotic gorgeousness, sat gluffing a pipe with slag and poring over a mass of papers pertaining to the Westchester Air Line's property and prospective developments.

"Come in, Phil," he called out, "and look at the thing that somebody sent me." But Selwyn shook his head.

"Come into my rooms when you're ready," he said and closed the door again, smiling and turning away toward his own quarters. As he lighted his pipe there came a hesitating knock at the door. He jerked his head sharply. The knock was repeated.

Chapter 9

SELWYN walked swiftly to the door. Bang it open full width—and stood stock still.

And Mrs. Ruthven entered the room, partly closing the door behind her gloved hand still resting on the knob.

For a moment they confronted one another, he tall, rigid, astounded; she pale, supple, relaxing a trifle against the half closed door behind her, which yielded and closed with a low click.

At the sound of the closing door he found his voice. It did not resemble his own voice either to himself or to her, but she answered his bewildered question:

"I don't know why I came. Is it so very dreadful? Have I offended you? I did not suppose that men cared about conventions."

TO BE CONTINUED.

CASTORIA

For Infants and Children.
The Kind You Have Always Bought
Bears the Signature of Chas. H. Fletcher.

WISE AND OTHERWISE.

"Has your father ever given you any idea of what he thinks of me?" "No. I really don't believe father thinks of you at all. He has so many important things to fill his mind."

* * *

THEY ARE CAREFULLY PREPARED. Pills which assist the digestive functions of the stomach cannot be expected to have much effect upon the intestines, and to awaken restlessness the medicine administered must influence the secretions of those organs. Dodd's Dyspepsia Pills are so made, under the supervision of two chemists, that the strength of them intended to operate on the intestines is retained after the pills have passed through the stomach to the bowels.

* * *

Kitty—Mrs. Carleigh thinks her son, Harry, is the salt of the earth. Janet—Well, I can't see why. I think he is about the freshest thing I ever met.

* * *

A SMALL PILL, BUT POWERFUL.—They that judge of the powers of a pill by its size, would wonder Parmelee's Vegetable Pills to be lasting. It is a little wonder among them. Their bulk is less in size it makes up in potency. The remedies which it contains put up in these small doses, become they are so powerful that only small doses are required. The full strength of the extracts is secured in this form and for that reason they are valuable.

* * *

"What period have you selected for this historical novel?" asked the publisher.

"I shall not use period," answered the author; "nothing but exclamation points."

* * *

Regarded as one of the most potent compounds ever introduced with which to combat all summer complaints and inflammatory diseases, Dr. Fowler has won for itself a reputation that no other remedy has ever attained. Mothers of young or old suffering from these complaints will find Dr. Fowler's Extract of Wild Strawberry, Dr. J. D. Kellogg's medicine that will be prompt.

* * *

Edyth—Was he down on his knees when he proposed to you?

Mayme—No; he seemed to be up in the air.

* * *

Mother Graves' Worm Exterminator has no equal for destroying worms in children and adults. See that you get the genuine when purchasing.

* * *

Old Gent (bruised and bleeding) — I've been blackjacked and robbed and—

Bobbe—Don't bother me; I'm timing a motor car!

* * *

Thos. Sabin, of Eglinton, says: "I have removed ten corns from my feet with Holloway's Corn Cure." Reader, go thou and do likewise.

* * *

"Going up to hear that lecture on appendicitis to-day?"

"Naw. I'm tired of these organ recitals."

* * *

TRIAL PROVES ITS EXCELLENCE.—The best testimonial one can have of the virtues of Dr. Thomas' Eclectric Oil is the treatment of bodily pains, coughs, colds and allied troubles of respiratory organs. Make a trial of it. If not found the sovereign remedy claimed to be, then it may be rejected as useless, and all that has been said in its favor denounced as untruthful.

* * *

Alice in Wonderland said she could easily believe six impossible things before breakfast.

"But," cried the commuter, "could you believe seven had plenty of time to eat breakfast and catch the 7.05?"

Faintly she protested that was too much.

A pain prescription is printed upon each 25c box of Dr. Shoop's Pink Pain Tablets. Ask your Doctor or Druggist if this formula is not complete. Read pains, womanly pains, pains anywhere get instant relief from a Pink Pain Tablet. For sale by all dealers.

The Farmers Bank OF CANADA

Incorporated by Special Act of Parliament.

HEAD OFFICE, - - - TORONTO

W. R. TRAVERS, General Manager

Interest allowed on Savings Bank deposits of $1.00 and upwards, at highest current rates. Special attention given to Farmers' business.
Farmers' Notes Discounted. Sale Notes Collected.
Your Account Solicited.

J. A. HAYDON,
Manager Camden East Branch.

Northern Crown Bank

Capital (authorized) $6,000,000
Capital (paid up) $2,200,000

Our facilities for the transmission of money afford business men a safe, convenient and quick means of executing their wishes in any part of the country. We buy and sell all Foreign Exchange.

R. G. H. TRAVERS,
Manager Napanee Branch.

CORDWOOD —AND— Blockwood

—FOR SALE AT—

ROBERT LIGHT'S

The Dominion Bank

NAPANEE BRANCH.

Paid up Capital ... $3,383,600.00
Surplus ... 5,284,700.00
Total deposits ... 38,000,000.00

DUDLEY L. HILL, Manager.

Merchants Bank of Canada

ESTABLISHED 1864.

PAID UP CAPITAL AND RESERVE, OVER ... $10,400,000.00

UNDOUBTED SECURITY FOR DEPOSITORS.

SAVINGS BANK DEPARTMENT
Deposits of $1.00 and upwards received and interest at best current rates paid.
Farmers' Business Solicited, and General Banking Business Transacted
Napanee Branch—
W. A. BELLHOUSE, Manager.
Yarker Branch—
E. R. CHECKLEY, Manager.

Money and Real Estate.

For parties having money to loan we offer guaranteed Mortgage Investments with the best payable half yearly, at 5 per cent. on first and upwards, deposited for 1 or 2 years, 4½ per cent. on $100 and upwards deposited for 3 or 4 years, 5 per cent. on $100 and upwards deposited for 5 years, in addition to the Trusts Deposits Receipt the Company allowing to each deposit receipt, the first mortgage in which the deposit is invested, so that the depositor has not only the guarantee of the Trusts and Guarantee Co., with a paid up capital of $1,200,000, and assets of $4,000,000, but also the actual security in large proportion of interest and repayment of principal.

A few good farms for sale, well situated near town, at reasonable prices, and favorable terms of payment.

Money loaned on mortgage security at lowest rates of interest. Insurance and conveyancing. Apply to M. C. BOGART, Agent, Napanee.

KINGSTON BUSINESS COLLEGE

Limited.

KINGSTON, CANADA.

"HIGHEST EDUCATION AT LOWEST COST."

Twenty-sixth year. Fall term begins Aug. 30th. Courses in Bookkeeping, Shorthand, Telegraphy, Civil Service and English.

Our graduates get the best positions. Within a short time over two hundred positions with one of the largest railway corporations in Canada. Enter any time. Call or write for information.

H. F. METCALFE, Principal.

ICE - ICE

Begin to-day and have your cattables in good, shape for the table. Choice Groceries always on hand.

S. CASEY DENISON

LAKE ONTARIO AND BAY OF QUINTE STEAMBOAT COMPANY, LIMITED.

Str. Aletha

BELLEVILLE, DESERONTO, KINGSTON. Steamer leaves Deseronto on Mondays, Wednesdays and Fridays, at 6.30 p.m. for Picton, Kingston and intermediate ports. Returning, leaves for Belleville on Tuesdays, Thursdays and Saturdays at 2 p.m.

Full information from agents.

E. E. HORSEY, General Manager. J. L. BOYES, Agent, Kingston, Ont. Napanee, Ont.

THE ONTARIO AND QUEBEC NAVIGATION CO., LTD.

Steamer "Alexandria"

Commencing Saturday, Sept. 18th, the Steamer "Alexandria" will leave Brighton and Murray Canal Saturday afternoons, and run as far as Trenton, leaving Trenton early Sunday morning for points as far as Picton, leaving Picton for Montreal and way ports Monday at 11 o'clock a.m.

Rates very reasonable.
Freight handled with care.
For further particulars apply to
J. L. BOYES, Agent, Napanee. B. R. HEPBURN, Pres., and Gen. Manager, Picton, Ont.

STR. REINDEER

ROUTE AND TIME TABLE.

The steamer Reindeer will run as follows for the season of 1909, leaving Napanee for Deseronto and Picton at 6 o'clock a.m.

Picton for Deseronto at 9.15 a.m.

Deseronto for Picton at 2 p.m.

Picton for Deseronto and Napanee, at 4 p.m., connecting with all G.T.R. trains east and west, also R. of Q. trains at Deseronto, C.O.R. trains at Picton, and Ella Rose for Belleville and upper bay ports.

On morning trip up steamer will call at Glen Island and Glenora. Returning passengers for these ports on 4 p.m. trip out of Picton. 21

R & O. Steamer "Belleville"

Weekly service now in effect. Between Hamilton, Toronto, Montreal and intermediate Ports.

Connections at Montreal for Quebec and Saguenay.

For tickets apply to local agent, J. L. BOYES, or write H. FOSTER CHAFFEE, Asst. Gen. Pass. Agent, Toronto.

Feed Grinding

Having installed the latest machinery for Grinding Feed, consisting of a Gas Producing Plant, and the celebrated Vessot Grinder, I will be pleased to have you call and inspect the machinery and work we can produce.

Soliciting a share of your patronage, we feel sure we can please you.

D. S. COLLIER
(Near Reindeer Dock.)

CARTER'S LITTLE LIVER PILLS.

CURE Sick Headache and relieve all the troubles incident to a bilious state of the system, such as Dizziness, Nausea, Drowsiness, Distress after Eating, Pain in the Side, &c. While their most remarkable success has been shown in curing

SICK Headache, yet Carter's Little Liver Pills are equally valuable in Constipation, curing and preventing this annoying complaint, while they also correct all disorders of the stomach, stimulate the liver and regulate the bowels. Even if they only

HEAD Ache they would be almost priceless to those who suffer from this distressing complaint; but fortunately their goodness does not end here, and those who once try them will find these little pills valuable in so many ways that they will not be willing to do without them. But after all sick head

ACHE is the bane of so many lives that here is where we make our great boast. Our pills cure it while others do not.

Carter's Little Liver Pills are very small and very easy to take. One or two pills make a dose. They are strictly vegetable and do not gripe or purge, but by their gentle action please all who use them.

CARTER MEDICINE CO., NEW YORK.

Small Pill. Small Dose. Small Price.

They Help Your Stomach Out

And Save You a World of Wretchedness

A stomach that cannot digest a good meal is certainly a sore trial. It has been responsible for almost everything in the way of human misery, up to suicide.

The trouble in most cases is that the stomach and other digestive organs lack vigor. Not enough of the juices necessary to digestion are secreted, nor does the stomach work up the food properly.

The worst of it is that there is not sufficient nourishment taken out of the food to restore the system's vigor, and the trouble goes from bad to worse. The stomach needs help.

"Little Digesters" meet the need exactly. One "Little Digester" after each meal will ensure perfect digestion, provided, of course, that the food is good and wholesome.

"Little Digesters" are guaranteed to cure Indigestion, and Dyspepsia, or your money will be refunded.

25c at your druggist's, or by mail from the Coleman Medicine Co., Toronto. 27

Their landlady appeared.

Playing a siphon on a tall, thin glass.

ONTARIO ARCHIVES
TORONTO

Personals

It is the desire of the publisher that all should take an interest in this column of The Beaver. If you have friends visiting you, or are going away for a trip, leave word or send it on a post card.

Miss Stella Wright, of Watertown, N.Y., is visiting Miss Lee, Bridge street.

Mrs. G. Stokes Robertson who spent the summer months with Mrs. Rockwood, has taken housekeeping apartments with Mrs. James Hosey, and will receive Thursday afternoon, Oct. 14th, from four till six, and afterward the 1st Thursday of each month during the season.

Mrs. Henry Calver, of Port Colborne, Miss Edith Calver and Mrs. J. N. Osborne and children, of Napanee, spent Tuesday last sight seeing at Niagara Falls and Buffalo.

Mrs. T. P. Hoffman returned on Tuesday from Chicago, after spending a couple of weeks with Mr. and Mrs. John Pratley.

Mr. E. O. Clark, Odessa, was in town on Monday last.

Mr. A. S. Kimmerly spent a couple of days this week hunting at Hay Bay.

Miss Birdie Schryver returned on last week after a month's visit with friends in Watertown and Oswego.

Misses Mata and Cora Vanvact were the guests of Mrs. Reuben Mirgan, Enterprise, on Saturday last.

Mrs. R. Switzer, Centreville, spent a couple of days last week with her daughter, Mrs. Bell, Lake Road.

Mrs. D. Foster, Desoronto, returned home Friday, after a pleasant two weeks visit with friends at Picton.

Mrs. Mata Vanvact, Centreville, returned to her school in Richmond, after spending her parents over Sunday.

Mr. and Mrs. Albert Smith and children, of Belleville, spent Sunday here with friends.

Mr. J. W. Patterson, of Camden East, spent Friday in town on business.

Gretta Asselstine, of Wilton Grove, is visiting on her return home, will be another of the Napanee visitors on the 9th of August.

Mr. and Mrs. Fred Fluter, No. 153 Wellington street, Toronto, announce the marriage of their daughter Ethel Mary to Rowland Wilson Hollinshead on Wednesday, September 15th, at their residence, 153 Wellington street, Toronto. Mr. and Mrs. Hollinshead will be at home after October 1st, 1909, at 153 Wellington street, Toronto.

Mrs. Lars Thomsson until November. The Holbein will then call and take him and Mr. Thomsson out to the Muskoka Lakes for the salmon fishing and shoot hunting. They expect to remain in the Lakes about 10 days.

Miss Annie Ingoldsby, Centreville, is spending a couple of weeks with friends in Kingston.

Mr. Geo. Bayers, Adolphustown, spent Tuesday in town.

Mrs. Sparks, of Odessa, is the guest of Mrs. Sidney Warner.

Mr. John Sweetman left on Tuesday for Montreal, from where he will spend a few days looking for short cuts to Europe.

Mr. F. H. Rogers, of Toronto, is visiting friends in town.

Mr. and Mrs. Stanley Ellis left on Thursday for New York to visit their son.

Misses Lance are visiting friends this week in New York.

Mrs. A. Fraser and Miss Alice returned home last week from visiting friends in Chicago.

Mr. S. S. Mallett is at this writing the guest of his daughter in New York.

Mrs. Leila Wright arrived home last week from Brandon Man., where she has been visiting friends for the past month.

Mr. F. Mill and Mrs. D. Leonard are visiting friends in Adolphustown.

Mrs. Deming has rented the house now occupied by Mr. J. J. Flath, and will move into it the last of the month.

Miss Gertie Wager left for Rochester on the excursion to New York on Tuesday.

Mrs. Pybus, Cumberland, is the guest of Lieut. Pybus, Cumberland, at Port Hope.

Mr. Bibbon and Miss Alice Bibbon, of Leicester, England, are the guests of Mr. W. H. Bibbon.

Mr. W. F. Hall attended this week Toronto as a meeting of the Special Committee of the General Board of Missions of the Methodist Church.

Mrs. Robinson, who has been visiting in Selby, returned to her home in Napanee on Tuesday.

Mr. and Mrs. A. E. Grow and family, left for their home in Toronto on Wednesday.

Mr. Fairgrieve, who has been visiting his daughter, Mrs. Haight, Port Hope, left on Monday for his home in Moose Jaw, Sask.

Mr. and Mrs. Robt. Clancy and Master James, "Hillcroft", Kingston, attended Odessa fair on Friday.

Mr. and Mrs. Randall McAlister and children, Napanee, were visitors at Odessa fair, on Friday last.

Mrs. Jas. Fitzpatrick and Master Jim have returned home, after a three weeks' visit with friends in Chicago, Detroit and Toronto.

Miss Mamie Gardner, of New York City, has returned, after spending a pleasant week, visiting friends in and around Odessa. All were pleased to see her, after an absence of three years.

Mrs. H. King, of Croydon, spent a few days in Picton, visiting her daughter, Mrs. F. Newman.

Mr. Frank Parks, of Dawson City, Yon Territory, who is spending a few weeks renewing acquaintances in Tamworth and vicinity, left on Thursday for Cobalt, where he will visit his friend, Mr. W. H. McCaig, for a couple of weeks before leaving for the coast.

Mr. Holland arrived in town from Hazlehurst on Wednesday, and Mrs. Holland left for Kingston on Thursday, where they will reside in the future.

Mr. Bruce Bennett has taken a position in the Merchants Bank here.

Misses Spoor and Ada Hawkins, of Kingston, are the guests of Mr. and Mrs. W. H. Beals.

Mr. F. Spafford is attending the Ticket Agents' Convention in Buffalo this week.

Mrs. E. W. Spooner, who has spent the summer with her mother, Mrs. Marsh, left for her home in Calgary, on Monday.

Mr. and Mrs. F. Newman and family, of Picton, spent Tuesday the guests of Mrs. H. M. Chase, Robert St.

Mr. George C. Mills returned home from Cleveland on October 1st, and will find employment with his father. He left on Saturday on the Dolphin for South Bay, where he will work at logging and packing apples for

Miss Annie Ingoldsby, Centreville, is spending a couple of weeks with friends in Kingston.

Mr. Geo. Bayers, Adolphustown, spent Tuesday in town.

Mrs. Sparks, of Odessa, is the guest of Mrs. Sidney Warner.

Mr. John Sweetman left on Tuesday for Montreal, from where he will spend a few days looking for short cuts to Europe.

Mr. F. H. Rogers, of Toronto, is visiting friends in town.

Mr. and Mrs. Stanley Ellis left on Thursday for New York to visit their son.

Misses Lance are visiting friends this week in New York.

Mrs. A. Fraser and Miss Alice returned home last week from visiting friends in Chicago.

Mr. S. S. Mallett is at this writing the guest of his daughter in New York.

Mrs. Leila Wright arrived home last week from Brandon Man., where she has been visiting friends for the past month.

Mr. F. Mill and Mrs. D. Leonard are visiting friends in Adolphustown.

Mrs. Deming has rented the house now occupied by Mr. J. J. Flath, and will move into it the last of the month.

Miss Gertie Wager left for Rochester on the excursion to New York on Tuesday.

Mrs. Pybus, Cumberland, is the guest of Lieut. Pybus, Cumberland, at Port Hope.

Mr. Bibbon and Miss Alice Bibbon, of Leicester, England, are the guests of Mr. W. H. Bibbon.

Mr. W. F. Hall attended this week Toronto as a meeting of the Special Committee of the General Board of Missions of the Methodist Church.

Mrs. Robinson, who has been visiting in Selby, returned to her home in Napanee on Tuesday.

Mr. and Mrs. A. E. Grow and family, left for their home in Toronto on Wednesday.

Mr. Fairgrieve, who has been visiting his daughter, Mrs. Haight, Port Hope, left on Monday for his home in Moose Jaw, Sask.

Mr. and Mrs. Robt. Clancy and Master James, "Hillcroft", Kingston, attended Odessa fair on Friday.

Mr. and Mrs. Randall McAlister and children, Napanee, were visitors at Odessa fair, on Friday last.

Mrs. Jas. Fitzpatrick and Master Jim have returned home, after a three weeks' visit with friends in Chicago, Detroit and Toronto.

Mrs.

.-.FALL OVERCOATS.-.

These cool mornings and evenings must make you think of a Fall Overcoat. The ever useful coat you enjoy wearing, and adds dignity to your appearance. Styles are different from last fall, so much so, that your old coat tells on you. We're showing very handsome models in Fall Overcoats. The limit of good taste and fine tailoring.

We've the snappy styles, with the new kinks and quirks for young fellows, and the plain fabrics in conservative length and cut, for business men.

Remember our clothes insurance and assurance goes with our choice garments—for we say, "Money back if you want it."

Men's grey Cheviot Coats, 1 length, perfectly made, at $13.00.

Black Cheviot, silk-faced Coats, 1 length, well tailored, with twill mohair lining, at $14.00.

Black and Grey Cheviot Overcoats, in medium weight, with Velvet Collars, at $7.50 and $10.00.

Higher grade Coats in all wool English Melton, at $13.00, $15.00 and $17.00.

MEN'S SOX

Men's Cashmere Sox in black ribbed top, spliced heel and toe, good weight, special value at 25c. Finer grades of Llama and Cashmere at 40c and 50c. Good heavy all wool grey sox, with ribbed top and spliced toes at 25c.

BOYS' SOX

Sizes 7 to 10 in Buster Brown and other well known makes at 25c., 35c. and 50c.

Boy's, Children and Youths' Overcoats

You will find our store well supplied with all styles of Overcoats for boys from 3 years of age up to 15. Prices for these lines range from $3.75 to $8.00. We are showing some specially fine coats for the little chaps at $5.00. You are cordially invited to bring your boy in and see what we can do for you. No store in this section shows as good values in Boys' Overcoats and as can be found with us.

Men's Underwear

If there is one thing we are strong in it is Men's Underwear. A very good substantial well made Shirts and Drawers in Union and Fleece Lined at 50c. Our Tiger Brand, Union and Wool at 75c per garment has the weight and wearing qualities. This is a splendid line for workingmen, as it is thoroughly unshrinkable. Good heavy all wool garments, elastic knit, unshrinkable, at $1.00.

Fine all wool weight in all sizes at $1.25. Medium weight, fine all wool at $1.50 and $1.75. "Ceto", fine Australian, all wool, good weight and perfectly made at $2.50.

J. L. BOYES

Doxsee & Co.

Leading Millinery House.

Special Sale

SATURDAY,

Oct. 2d

OF LADIES' AND CHILDREN'S

Cashmere Hose

Regular price, 40c and 50c. Sale price, 29c, 28c, 38c.

Every day brings new models in fashionable millinery. Extremes most in this season's models, and large or small ones are equally good style, and will have no difficulty in suiting the most fastidious taste.

Doxsee & Co.

The Leading Millinery House.

SLAUGHTER SALE!

Of the Wholesale Grocery Stock of J. Aylsworth, Napanee, beginning on

Saturday Morning, Oct'r 16th

For one week, ending Saturday evening, October 23d. Every line will be priced to clear.

Look out for Bargains, as goods will be sold for less than wholesale prices, as premises must be vacated.

Sale starts Saturday morning, October 16th, at 8 o'clock.

W. S. NEWMAN

Opposite Robinson Co.'s Store, - - Napanee.

Special Cigar by box at less than Wholesale prices.

New styles in Ladies' Strap Pumps. WILSON BROS.

—Mr. and Mrs. C. D. Eyvel moved on Monday last from Clarksville to Miss McHenry's house, just south of the Merchants' Bank.

—Miss Homan extends a welcome to all who are seeking desirable Fall and Winter Millinery, at her Millinery Parlor, Camden East. 40bp

—If you have lost any article, the best way to recover it is to insert an advertisement in The Beaver, and thus assist the finder to place it in the hands of the rightful owner.

—If you use Ales, Wines or Liquor, why not get the best by buying them from Jas. Fitzpatrick, John street. All the best brands in Foreign and Domestic goods, at prices that are right. 'Phone 102.

—John Nolan, of Napanee, who is working in Fredericton, N.B., was badly scalded. He was lifting a pot of boiling water off the stove when the handle broke. We are glad to say he is improving.

—The prize of $10.00 in gold for the best name for Rose's Pills, given by Mr. C. H. Rose, Tamworth, was won by Mrs. Will. Cronkwright, of Syracuse, N.Y., the name selected by the judges being "Perfect Constipation Pills". The judges were Messrs. J. F. Diamond, T. M. Barry and A. M. Smale.

—Chief Graham has moved from Mill st. to Mr. F. F. Miller's house on East st.

When in need of a good hair cut or shave, call on L. A. SCOTT, at the Campbell House Barber Shop. None but first class workmen employed.

—In last week's Beaver Mr. Jas. Roblin advertised a Jersey cow for sale, and on Friday and Saturday had eleven applications, for which he received the price asked for her.

—It is stated that plank from the old bridge may be utilized for a temporary floor in the steel structure, unless the work is pushed rapidly along, as the frost may prevent a concrete floor being put in this winter.

—John Wanamaker says in Judicious Advertising: — "Advertising doesn't jerk: it pulls. It begins very gently at first, but the pull is steady. It increases day by day, and year by year, until it exerts an irresistible power."

—Died at the residence of his sons, Samuel and August, at Westhope, North Dakota, on Friday, Sept. 17th Clements Siebert, aged 68 years, 11 months and 12 days. He leaves a widow, 4 sons and 2 daughters to mourn his loss. Mr. Siebert was, before her marriage Miss Amelia Dellor, formerly of Napanee and Adolphustown.

W. M. CHURCH.

On Sunday next the Rev. Phelps will preach morning and evening, educational sermons. At the evening service Miss Thomson and Mr. Fisher will sing a duett. Strangers made welcome.

BOOKS.

While making his trips through Frontenac and Amherst Island, Jas. Cogdon is leaving an assortment of the new English Church Hymn and Prayer Books, as well as his other books, in his store on John st. The store will be open each Saturday during the next few weeks. Any orders by mail will be promptly attended to. 41ep

FEED GROUND FOR 6c PER HUNDRED, AT THE BIG MILL.

Mr. J. R. Dafoe wishes to notify his customers and the public generally that the price for grinding feed at the big mill for the present and until further notice will be six cents per hundred with one pound per hundred off for waste. The mill is equipped with two of the best grinding machines known to the trade, with a capacity of twenty-five tons per day. Feed ground as fine as desired, and ready when you call for it. Your patronage solicited. 41tf J. R. DAFOE.

WEDDING BELLS.

A very pretty wedding was solemnized on Tuesday morning, at 10.30 o'clock, at the residence of Mr. J. F. Smith, South Napanee, when his eldest daughter, Miss Ada E. Smith, was united in the holy bonds of matrimony to Mr. A. E. Beck, publisher of Rochester, N.Y. The ceremony was performed by Rev. W. H. Emsley, only the immediate relatives of the contracting parties being present. The happy couple left on the 1.17 p.m. train, for a honeymoon trip in the west, and will be at home in Rochester, N.Y., after Saturday, October 16th.

GOLF.

The regular week's tournament of the Golf Club was held on Wednesday afternoon. The score as follows:

	Gross.	H'cp.	Net.
Gale	60	25	35
Warner	52	15	37
Travers	54	16	38
H. Daly	54	15	39
W. Daly	57	18	39
Allison	57	17	40
German	59	18	41
Robinson	59	15	44
Hill, no card			

Mr. Warner wins the best gross prize and Mr. Gale the best net prize. This tournament completes the schedule of 15 arranged for the two cups. Mr. H. Daly wins the first cup, and Dr. Leonard the second cup, as a result of the 15 matches.

ROBERT MADDEN.

On Monday morning last death removed one of the oldest and most respected residents of Strathcona, in the person of Robert Madden, at the ripe age of ninety years. Deceased was one of the enterprising residents of Camden, being born there. He was a very prominent man in his day, being a member of the municipal council of Camden and a County Councillor of Lennox and Addington County for some years and justice of the peace. He was of U. E. L. stock, his father coming to Canada from the United States over 100 years ago. He leaves three sons, Judge J. H. Madden, Napanee; John N. Madden, on the homestead, and George S., in Minnesota. He is the last surviving member of a very large family. The funeral took place from his late residence to the family plot at Newburgh, on Wednesday afternoon.

LENNOX AND ADDINGTON HISTORICAL SOCIETY.

Friday Evening, Oct. 29th.

The next open meeting will be held in Historical Hall, Library Building, on Friday evening, October 29th, at 8 o'clock.

Mr. Barlow Cumberland, President of the Ontario Historical Society, will deliver an address.

Prof. C. F. Lavelle, of Queen's University, will lecture, taking as a subject, "A Deliberation of Italy."

This is one of the best programmes yet arranged by the Committee. The meeting is open for the public, entrance free, and every one welcome. You are cordially invited to be present:

Friday evening, Oct. 29th. 41b

Parliament will meet on Thursday, Nov. 11th.

—Do you wish
—to obtain the
—best value in
—BOOKS,
—STATIONERY,
—CHINA and
—FANCY GOODS?

Then call at

Paul's

Do not forget that there are no patterns as perfect as

BUTTERICK PATTERNS,

and you may obtain them at

A. E. Paul's

Women's Fleece 'Lined Boots at WILSON BROS.

—Rev. Canon Roberts will hold Divine service in Union Church, The Pines, on Sunday, October 10th, at 7.30 p.m.

—The Picton and Napanee Golf teams are playing a match this afternoon, at the Napanee Golf Links.

—Monthly services are held in the Orange Hall, Hinch, by the Rector of Camden, to which all are welcome. Service will be held next Tuesday at 7.30 p.m.

Men's Working Mitts, made of Sheepskin, Muleskin, Moosehide and Calfskin, at 25c, 30c, 40c and 50c. THE J. J. HAINES' SHOE HOUSE.

—The wholesale grocery stock of J. Aylsworth, Napanee, is to be slaughtered. Sale starts Saturday morning, Oct. 16th. See adv. on another page. 41b

—The regular monthly meeting of the Women's Institute will be held at Conway, in the A. O. U. W. hall, on Wednesday, Oct. 13th, at 2 p.m. All ladies are cordially invited to attend.

—Miss Davern has sold her house and lots on Graham st. to Mr. M. S. Madole. He intends refitting it by adding the water works, heating system, bath room, and repainting, and when done will make one of the most desirable residences in town.

—The Dominion Rock Drill and Foundry Company are enlarging their premises to accommodate their largely increasing business. Mr. Roy is to be congratulated on his progressiveness. He was in Toronto recently, and purchased some first-class up-to-date machinery.

—The Rev. S. Gould, M.D., for twelve years medical missionary in Palestine, visited the Parish of Camden last week, as the deputation of the Missionary Society of the Church of England in Canada (the M.S.C.C.) At Yarker, Camden East and Newburgh he gave eloquent and most instructive missionary addresses which were greatly appreciated by all who heard them. The amount asked from this Parish for Foreign and Domestic Missions has been paid in full.

Melotte Cream Separators turn easiest, skim cleanest, lasts longer. Capacity from 180 to 1300 lbs. per hour, a size to suit everybody. Recommended by all the leading dairymen. These Separators are sold strictly on their merits. And we will place them on trial against any separator without a signed order. Testimonials on application. Also one Paris and one Perrin Sulky Plow at a bargain to a quick buyer. C. A. WISEMAN, Agent, Napanee. 41c

HONOR ROLL.

S. S. No. 12, Richmond.

Class IV.—Maybus Dean 1035, Frank Cline 1028, Alice Bell 156 absent.

Class III—Marguerite Pringle 734, Isabel Card 615, Adell Smith 579, Lena Bowen 549 absent, Robert Milling 400.

Class II.—Wilfrid Cline 682, Malcolm Woodcock absent; Roy Card absent.

Class I.—Sarah Bowen, Frank Herrington, Robert Woodcock, Maurice Sills.

Phonics, sr.—Percy Bell.

Phonics, jr.—Mae Reid, Gertrude Doyle, Nellie Wagar, Clayton Woodcock, Stella Woodcock, Russell Joyner.

• • •

S. S. No. 9, Richmond.

Continuation class—Alex. Collings.

Fourth class—Harry Edgar, Pearl Kellar, Avery Brown, Janie McQuaig, Jennie Lemont, Grace McConnell, Charlie Edgar, Florence Abbott, Jean McQuaig, Maude Garrison, Tom Garrison, Frank Manion.

Third class—Birdie Hughes, Ross McKim, Maggie McGregor, Evalene Garrison.

Second class—Mabel McGregor, Alex. Garrison, Myrtle Welsh.

First class—Agnes McQuaig.

Primer—Kathleen Boyd, Aletha McQuaig, Irene Bradshaw, Edward Bradshaw, Carmen Davis.

JESSIE SILLS.

• • •

IV. class—Clarence Hawley 965, Kathleen Bartch 936, Pansy Galt 863.

III. class—Marguerite Miller 592, Kitty Hicks 559, Walter McKendry 559.

Second class—Clarence Lawry 638, Victor Martin 607, Geo. Hicks 599.

Pt. Second—Walter Hicks.

Sr. I.—Edna McKendry.

Jr. I.—Percy Hawley, Madelene Miller, Neva Hamble.

GEO. H. BROOKS.

See our Waterproof Long Boots. WILSON BROS.

STOVE PIPE ENAMEL (no smell).

The season is on now for fixing up your stove pipes. Black Enamel 10c at Wallace's Drug Store. Aluminum (the kind that stays bright) 10c and 25c.

PARISH OF SELBY.

On Sunday, Oct. 9th, the services will be conducted by the Rev. A. L. Geen, of St. Thomas, Belleville, in St. Jude's, Kingsford, at 10.30 a.m. and at St. John's, Selby, at 3 p.m. The Rev. Dr. Purdy is to be the special preacher at the Harvest Festival services on Sunday next, in St. George's, Trenton.

The services in St. Jude's, Strathcona, are discontinued until further notice, owing to illness.

The special committee appointed by the General Assembly discussed the changes proposed by the trustees of Queen's University, and will forward them to the Assembly.

IT'S a poor time to experiment with patent medicines when you are ill. A doctor's prescription properly filled is the only safe course. But be sure you get "quality drugs." We keep them.

T. B. Wallace, Phm.B.
The Prescription Druggist.
Red Cross Drug Store,
Napanee.

To quickly relieve a cold, druggists are recommending a clever Candy Cold Cure Tablet, called Preventics. They are also fine for feverish children. Take Preventics at the first sneeze to head off all colds. Box of 48—25c. For sale by all druggists.

Oil Heaters, Gas Heaters, Gas Logs, are now the proper thing for this season of the year. Keeps you from catching cold. We have them. BOYLE & SON.

MEDICAL HALL

Sale by Public Auction.

Fisher's Music Store

The whole stock in trade, consisting of Wallpapers, Sheet Music, Books, Picture Frames, Musical Instruments, Postal Cards, Baseball goods and other articles too numerous to mention, will be sold without reserve by public auction, commencing Saturday, 9th inst., at 1 p.m., and will be continued on following days until cleared right out.

A beautiful "Willis" Cabinet Grand Piano will be offered at 4 p.m. on Saturday.

E. S. LAPUM, Auctioneer.

41ap

On Oct. the 2d the ten-minute interval was from 3.15 p.m. until 3.25 p.m. Bring your bills in and get the cash for them.

SEE THESE PRICES.

One full pound of thribble bolted French Borated Talcum for 25c—the best Talcum you ever used, and the price is ridiculously low.

Genuine Fruitatives	75c
Pierce's Prescription	85c
Pierce's Medical Discovery	85c

Other prices to correspond with these.

Best line of five and ten cent cigars on the market.

City Dairy Ice Cream.

Smokey Smokes, 5 for 10c.

Jessop's Pharmacy

Fall Suitings and Overcoatings

Stylish, Perfect Fitting, Shape Retaining, Best of Trimmings, Popular Prices.

JAS. WALTERS
Napanee, Merchant Tailor

Grand OPERA HOUSE

KINGSTON.

Saturday, October 9th, 1909

Matinee 2.30..... Evening 8.15

CHARLES CHERRY and the original cast from the Maxine Elliott Theatre, New York, in

"The Bachelor"

A charming comedy in 3 acts by Clyde Fitch.

Prices—Matinee 25c, 35c, 50c, 75c and $1.00. Children 25c to any part of the house. Evening—25c, 50c, 75c, $1.00 and $1.50.

Seats now on sale.

Winter is Coming

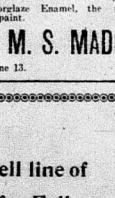

And now is the time to get ready for it. How about Window Glass? We keep nothing but Pilkington English, which is the best window glass made. We have a full stock of all sizes, from 7x9 to 44x58.

Now is the time to do your painting. Elephant Ready Mixed Paints always reliable.

Elephant White Lead. Best Boiled Oil. All colors of dry and ground paint.

Floorglaze Enamel, the modern floor paint.

M. S. MADOLE

Phone 13.

We have a swell line of Furnishings for Fall, Ready for your inspection. Beautiful Goods. Popular Prices.

D. J. HOGAN & SON

McIntosh Bros.

See Our Window with Fancy Baskets

Then come inside and see our 25c and 10c tables.

Also our new Dinner Sets.

All the new Readers now in stock.

P.S.—Just received a lot of Flannelette Blankets, all sizes.

FAIR | McINTOSH BROS. | FAIR

L. SAUL, Manager.

ONTARIO ARCHIVES TORONTO

Great Discovery after 2000 years

Two thousand years ago the usual method of healing skin injuries and diseases was to apply certain essences and juices obtained direct from various healing herbs and roots. The gladiators of ancient Rome and the athletes of Greece adopted this means of healing their injuries, and with wonderful effect. A gladiator would emerge from the ring having sustained terrible cuts and bruises, yet on the application of his favourite herbal balm, within a few days he would again be ready for combat.

As centuries rolled by, the secret of making these herbal extracts was lost, and ointments and salves made up of animal fats took place of the pure herbal balm.

Zam-Buk, the great balm which during the past few years has revolutionised the system of skin-healing, was produced by returning to the idea of the ancients, that man's best medicaments must be found in herbal extracts.

In the investigation which followed, the necessity was seen for entirely excluding the rancid fats and coarse minerals from which most modern ointments are compounded, and sticking closely to nature.

Scientific inquiry eventually centred round the peculiar properties of certain vegetable saps and juices. These extracts from rare herbs had, it was found, a curious power that enabled them when spread on the broken skin, to knit the edges of tissues together—in short, the power of healing injuries in a marvellously natural way, and of annihilating any germs of disease harboured by wound or pore.

The choice of the right herbal juices and their relevant compounds was the next step, after which came the more difficult problem of finding just the exact proportion of the different ingredients which would give the best healing results. Early disappointment and costly experiments are often the forerunner of famous discoveries, but at length, when success arrived, the investigators found themselves in the possession of a substance of fine consistency, of slight yet agreeable odour, and unique for its marvellous healing, soothing and antiseptic value. The original medicinal power of the respective ingredients was found to have been multiplied many times by reason of the scientific and novel manner of their combination as they exert in Zam-Buk.

Careful tests established the exceptional value of the new balm, its constant reliability, and its unvarying success even in certain obstinate cases of eczema and ulceration.

From the first Zam-Buk has born out in practice what its discoverers expected of it from a practical standpoint. In four continents it has now become the favourite household balm. Cheap substitutes made up to look like Zam-Buk, and sold at so-called "cheap" rates, are constantly being produced, but the careful housewife, the mother, bearing the responsibility and the welfare of her ailing children, or the bread-winner to whose wastes money on them never repeats the experiment. There is no "cheapness" in nature. If one wants her treasure her price must be paid, and now people don't waste money on "cheap" imitations.

Zam-Buk, so pure yet so powerful, is good for young and old. The delicate skin of babes benefits from its application and it is widely used by nursing mothers for the rashes and chafings of very young children. Men of experience and great attainments in varied walks of life have tested it, and speak of it in the highest terms.

Dr. Andrew Wilson, whose name as a scientist is familiar all the world over, is one of his recent medical works ("Homely Talks on First Aid") says: "Wherever a box of Zam-Buk is handy for the repair skill—Beauty Specialist.

For skin eruptions, scalp sores, ulcers, abscesses, poisoning, cold sores, chapped places, frost bite, blistering, chafing, ringworm, etc., Zam-Buk is without equal. For piles it is the best remedy yet discovered. It relieves the burning, stabbing, throbbing pains, and gives ease. Almost all druggists and stores sell Zam-Buk at fifty cents per box, or post free from Zam-Buk Co., Toronto, for price.

EVERY HOME NEEDS
Zam-Buk
THE GREAT HERBAL HEALER.

Build Up A Reserve Now

Now, while your earning power is good, why not convert part of it into a Cash Reserve that will, later on, yield a competence for old age? You can easily do it by regularly depositing a part of your income in

THE STANDARD BANK OF CANADA

Established 1873 — 77 Branches

One Dollar and upwards opens an account, and with systematic saving and Compound Interest, the fund will rapidly accumulate. Begin to-day.

Deseronto Branch R. J. S. Dewar, Manager.
Newburgh Branch J. H. Fraser, Manager.

NEW GOODS

RAISINS.—New Vallincla Raisins, new Seeded Raisins, new Layer Raisins.

CURRANTS.—Perfectly Cleaned ready for use large Black Currants. Never sold so good Currants before.

Fresh Lemon, Orange and Citron Peel. New Figs.

NUTS.—New Tarajona Almonds, new Grenoble Walnuts, new Sicely Filberts, New Brazil Nuts, new Pecan Nuts, Shelled Almonds, Shelled Walnuts.

Pure Spices of all kinds, nothing but Pure Spices.

Heinz Pickles, Sweet and Sour, Heinz Indian Relish, Crosse and Blackwell's Walnut Pickles, Mixed Pickles, Chow, Chow, and everything good in the Grocery line.

JOHN PAISLEY

Amherst Island Fair

Tuesday, Sept. 28th, was a gala day at Stella, occasioned by the annual fair. At an early hour all roads leading to the village were wending their way to the fair grounds, and teams and autos were parked in every available corner by the hotter, cattle and horse sheds, while the sidewalks were a busy scene considering his particular animal the best.

The judging commenced shortly after the arrival of the Aletha, which landed a number of visitors picked up on her way from the different ports she touched at, but her downward trip.

On fair day the schools and cheese factories are closed, so as to give all an opportunity of a day's outing. The Presbyterian congregation prepared a dinner and had ample for all. On the whole everything during the day passed off most successfully.

In the department for agricultural produce there was a fine display of all kinds of roots and other vegetables. Mr. Fowler exhibited a squash weighing over 90 lbs, and a sunflower 11 inches across. Mr. Ireland had a nice showing of fancy work, and also a number of named grains and seed potatoes, but wonderful to relate the show butter from Amherst Dairy was let out 34 prizes.

The classes 1 and 2 in the Horse show the entries were well filled and some fine stock shown.

Mr. Nichols, of Kingston, introduced a new feature and offered a prize for the dozen eggs, and caused a number to "come-to-the-scratch." Other Kingstonians kindly gave special prizes, viz., Lemons & Son, Abernethy, Corbett, Mitchell and Lockett, the latter who offered a prize for the best loaf of homemade bread. This appeared on the ground and got the prize bread presented to him.

PRIZE LIST.

GENERAL PURPOSE AND HEAVY DRAUGHT HORSES.

Judges—Messrs. Perry Johnston and Charles Hawley.

Stallion—Arthur Howard.

Gelding, 4 yrs. old, general purpose—Allen Hitchens, Arthur Howard, Thos. Morrow.

Mare and colt—Bernard Mahaffy, Allen Hitchens, Arthur Howard.

Brood mare, general purpose—Sam. Miller, Arthur Howard, Wm. Glen, jr.

Two-year-old colt, general purpose—Robert Marshall, Mrs. Strain, R. Kilpatrick.

Two-year-old colt, heavy draught—Arthur Howard, Ed. Fleming, John Glen.

Yearling colt, heavy draught—Harry Howard, Sam. Fleming, Sam Miller.

Mare and colt, heavy draught—Harry Howard, Samuel Fleming, W. H. Preston.

Brood mare, heavy draught—W. H. Preston, John Reid.

Draught team—D. Caughey, Arthur Howard, W. H. Preston.

Agricultural horses—Ed. Fleming, W. A. Scott, Pat. Drumgould.

SPECIAL PRIZES GIVEN BY PRESTON & HOWARD.

Best suckling colt, agricultural—Harry Howard.

Best three-year-old colt, agricultural—Mrs. Strain.

Best two-year-old colt, agricultural—Robert Marshall.

ROADSTERS.

Judges—Dr. Nichols and J. R. McPherson.

Single horse in harness—Ed. Fleming, Sam Miller, Robt. Glen, jr.

Pair horses in harness—J. Richards, J. A. Mahaffy, W. S. McDonald.

Mare and colt—Ben. Wemp, J. Richards, Fred. Richards.

Filly or colt—Ed. Fleming, Fred Richards, J. Richards.

Gelding—Robert Mrs. Strain, Fred. Richards, Murray Willard.

Two-year-old colt—Mrs. Strain, Fred. Richards, Wm. Glen, sr., Alfred Dorland.

Three-year-old colt—David Caughey, Mrs. Strain, Royal Wemp.

GRADE CATTLE.

Judges—Messrs. Amey and D. Aylsworth.

Heifer calf of 1908—Robt. Marshall, W. H. Preston, Ray McMaster.

Yearling heifer—Henry Filson, Robt. Marshall, Wm. Allen.

Two-year-old heifer—D. H. Smith, Percy Tugwell, J. Richards.

Heifer cow—Henry Filson, F. P. Instant, Robt. Fleming.

THOROUGHBREDS.

Aged Durham bull—F. P. Instant, Allen Hitchins.

Three-year-old Durham bull—Ben. Wemp, Mitch cow, Durham—Ben Wemp.

Yearling cow—Henry Filson, Allen Hitchins, Geo. J. Cumberland.

SHEEP.

Judges—Messrs. L. A. Aylsworth and A. Buck.

Long Wooled.

Ram of 1908—W. A. Scott.

Ewe lamb of 1909—Ben. Wemp, J. Richards, W. H. Preston.

Two shears and over—W. H. Preston, Ben. Wemp, W. A. Scott.

Ewe, 2 shears and over—Ben. Wemp, W. H. Preston, J. Richards.

SHORT WOOLED.

Ram of 1908—Harry Filson, Ray McMaster, W. A. Scott.

Yearling Ray McMaster.

Ram, 2 shears and over—W. A. Scott, Arthur Howard.

Ewe lamb of 1909—Henry Filson, Ben. Wemp, W. H. Preston.

Yearling ewe—Harry Filson, W. A. Scott, Ray Wemp.

Ewe, 2 shears and over—Ben. Wemp, Robt. Fleming, Ray McMaster.

PIGS.

Judges—Messrs. L. A. Aylsworth, A. Buck.

Boar of 1908—W. A. Scott, Ray McMaster.

Boar of 1909—W. H. Preston, Thos. Tugwell.

Brood sow—Arthur Howard, Ray McMaster, W. A. Scott.

Sow pig of 1909—Wm. Allen, W. A. Scott, S. N. Tugwell.

POULTRY.

Judges — Messrs. L. A. Aylsworth, A. Buck.

Pair geese—R. Fleming, R. Filson, Pat. Drumgould.

Pair ducks—Pat. Drumgould, Robt. Fleming, Allen Hitchins.

Pair Plymouth rocks — Hiram Willard, Henry Filson, Ben. Wemp.

Chickens—S. N. Tugwell, Percy Tugwell, Henry Filson.

Pair common fowl—Robt. Fleming, Wm. Glen, jr., Robt. Glen.

Chickens—Wm. Cochran, R. J. Cumberland, R. Fleming.

GRAIN AND SEEDS.

Judges—Messrs. A. M. Rees in, and James Fleming.

Barley—R. Kilpatrick, R. Marshall, Ray McMaster.

Wheat—Wm. Cochran, Ray McMaster, Sam Miller.

White oats—R. Kilpatrick, Thos. Tugwell, Ray McMaster.

Black oats—R. Fleming.

Peas—Thos. Tugwell, D. H. Smith, Wm. Cochran.

Large peas—Robt. Marshall.

Field peas—B. Finegan, Mrs. Finegan, R. Fleming.

Timothy seed—R. Fleming, R. Marshall, Sam Miller.

White beans—Mrs. Finegan, D. Finegan, D. Caughey.

Colored beans—R. Marshall, Wm. Glen, jr.

ROOTS AND HORD CROPS.

Judges—Messrs. Amey and D. Aylsworth.

Ears of corn—Ray McMaster, Wm. Glen, jr., Robt. Glen.

Silo corn—Alfred Filson, Henry Filson, D. Caughey.

Field carrots—Robt. Marshall, Robt. Fleming.

White carrots—R. D. McDonald, Ed. Fleming.

Mangels—Mrs. Allen, R. Fleming, Wm. Glen, jr.

White turnips—R. Fleming, Mrs. Finegan, Wm. Cochran.

Swede turnips—Allen Hitchins, Thos. Morrow, Arthur Howard.

Pumpkin—R. A. Fowler, Ray McMaster, Sam Miller.

Yellow globe mangolds—R. D. McDonald, Allen Hitchins, Wm. Glen, jr.

White potatoes—Arthur Howard, R. Marshall, A. Filson.

Red potatoes—R. Marshall, Henry Filson, R. Filson.

FRUITS AND VEGETABLES.

Judges—Messrs. Faill, Jas. Fleming.

Tomatoes—R. Marshall, R. Fleming, R. Glen.

Fall apples—Mrs. Finegan, R. Kilpatrick, R. D. McDonald.

Winter apples—Wm. Allen, D. Finegan, R. C. Fowler.

Long beets—R. Marshall, Wm. Glen, jr., R. Fleming.

Turnip beets—R. Fleming, Wm. Glen, jr., Sam Miller.

White cabbage—R. Fleming, John Glen, R. Marshall.

Onions—R. Marshall, R. Fleming, R. A. Fowler.

Pears—Harry Howard, R. A. Fowler, Wm. Allen.

Parsnips—R. Marshall, R. Fleming, Mrs. Finegan.

Garden carrots—R. Fleming, R. Marshall, Wm. Cochran.

Honey in comb—Henry Sanders, Ray McMaster, R. J. Cumberland.

LADIES' WORK.

Judges—Mrs. Wright, Miss Alice Fairfield, Mrs. Faill, Mrs. Fraser.

Butter in crock—Mrs. Finegan, H. R. Sanders, R. C. Fowler.

Butter in prints—H. R. Sandwith, Mrs. Finegan, Sam Miller.

Lard rendered—R. C. Fowler, D. Caughey, Mrs. Finegan.

Home-made bread—W. H. Montray, Sam Miller, R. Marshall.

Plain home-made buns—W. H. Montray, R. A. Fowler, D. Finegan.

Sweet buns, home-made—R. A. Fowler, Sam Miller, R. Marshall.

Home-made wine—R. A. Fowler, Mrs. Finegan, Mrs. Porter.

Canned berries—Mrs. Finegan, D. Finegan, Harold Glen.

Canned peaches—W. H. Montray, Ed. Fleming, Mrs. Finegan.

Woollen socks, knitted—Mrs. Finegan, R. Glen, D. Finegan.

Woollen stockings, knitted—Mrs. Finegan, D. Finegan, R. Glen.

Ladies' fine knitted woollen mitts—D. Caughey, D. Finegan, Mrs. Finegan.

Men's woollen mitts—Mrs. Finegan, D. Finegan.

Hoe of four rout—Mrs. Finegan, D. Finegan, W. H. Howard.

Flour mat—Mrs. Finegan, D. Finegan.

Patch work—Mrs. Porter, Mrs. Finegan, Mrs. Rev. Porter.

Log cabin quilt—D. Caughey, Mrs. Bray, Pat. Drumgould.

White quilt—Harry Howard, Rev. Porter, Lamp shade—Rev. Porter, W. H. Montray.

Crochet work—Ed. Fleming, Royal Wemp, W. H. Montray.

Tatting—R. A. Fowler, Rev. Porter, Percy Tugwell.

Painting on silk—R. J. Cumberland.

Water color—R. J. Cumberland, Rev. Porter.

Free hand pencil drawing—Rev. Porter, Wm. Glen, jr., Ed. Fleming.

Embroidered photo frame—W. H. Montray, Rev. Porter, Mrs. R. A. Fowler.

Crochet work in cotton—W. H. Montray, D. Caughey.

Sofa pillow—Harry Howard, Rev. Porter, Mrs. Rev. Porter, D. Caughey.

Tea cosey—Percy Tugwell, Rev. Porter.

Pencil sketch, pen—R. Kilpatrick, R. C. Tugwell, Percy Tugwell.

Pencil sketch, crayon—R. J. Cumberland.

Knitted lace in cotton—R. Glen, jr.

Collection of 6 different articles—R. A. Fowler, W. H. Montray, Rev. Porter.

CHILDREN UNDER 15 YEARS.

Pencil drawing—R. J. Cumberland, Wm. Glen, jr., Sam Miller.

Penmanship—D. Finegan, Mrs. Finegan, Wm. Glen jr.

Stomach troubles would more quickly disappear at the idea of treating the cause rather than the effect, would come into practice. A Hint. Inside, Dr. Shoop says Dr. Shoop, governs and gives strength to the stomach. A brush-up gives it the Heart, and one to the Kidneys. When these "inside nerves" fail, then Kidneys must falter. Dr. Shoop's Restorative is directed specifically to these failing nerves. Within 48 hours after starting the Restorative treatment patients say they realize a gain. Sold by all dealers.

Six Chinamen who were being sent home from Mexico escaped from the steamer Nowata at Montreal.

New Westminster has been chosen as the terminus of the Canadian Northern Pacific Railway.

Sir John British navy officers have arrived in Ottawa to assist in organizing the new Canadian navy.

Children Cry
FOR FLETCHER'S
CASTORIA

MANGLED BY AN ELK.

Terrible Struggle Between Man and Beast.

With his head, legs, and arms cut and torn in a dozen places, and his whole body more or less bruised and scratched, Bartholomew Bowler, a machinist, living at 116 Spruce avenue, Toronto, is lying in his home under a physician's care as a result of a terrible, long-drawn-out fight with a maddened elk in Riverdale Park in the early hours of Sunday morning. Bowler saved himself from a horrible death by locking his arms and arms in the beast's antlers and clinging there, bleeding and but half sensible, until the elk became exhausted. Then he dragged himself to safety.

Bowler went to Riverdale Park about 5 o'clock to gather mushrooms and his search took him to a rich stretch of pasture in the elk's paddock, where the mushrooms were temptingly thick. Disregarding caution he climbed the fence and started to work. The elk came towards him, but at first showed no sign of hostility, and Bowler, reassured, paid little attention to it. A few minutes later, however, the animal suddenly lowered its antlers and charged. Bowler was taken by surprise and almost before he was aware of the animal's intention it was upon him. He was knocked to the ground with one crashing blow and before he could get to his feet the brute attacked him again, its antlers beating and tearing his body in a fearful manner. With the blood streaming down his face and almost unconscious, Bowler finally managed to grip one of the antlers with both arms and twined his legs around the other. There he clung for an awful quarter of an hour, desperately resisting the animal's attempts to shake him off. Just before help arrived the elk became exhausted in the struggle, and Bowler, dragging himself free, staggered to the fence and got over. The elk made no attempt to follow him.

Meanwhile, a night watchman, who had seen Bowler's struggle in the park, ran to the nearest phone and telephoned the police that a man had been killed by the elk. P. C. McCrae was sent down from Wilton avenue station and practically carried the injured man to his home. Dr. W. H. Alexander, of Carlton street, attended Bowler and found his body a mass of bruises and scratches. One of his legs were three deep tears between five and six inches long, while his left arm bore a gash nearly three inches long. In addition he was scratched and bruised in a dozen places.

Ernestown Show

(Continued from page 2.)

Single carriage harness—Wesley Dawson, R. J. Oswald.

Single harness, hand made—D. L. Boice, Elgin Parrott.

GENERAL MANUFACTURES.

Wood shaft—F. E. R. Miller, Mrs. E. M. Conger.

Knit bedspread—Dorval Peters, Mrs. E. M. Conger.

Quilt, bedspread—F. E. Aylsworth, P. E. R. Miller.

Fancy knit socks—Lewis Hartman, Mrs. E. M. Conger.

Pair mitts—Dorval Peters, R. H. Mollister.

Pair socks—Lewis Hartman, R. H. Mollister.

Crochet, homemade—Clarence Sharp, W. Aylsworth.

Quilt, pieced—F. E. Miller, Archie Rattan.

Floor mat—R. W. Aylsworth, Mrs. E. M. Conger.

Sofa pillow, embroidered in silk—Lewis Hartman, R. H. Miller.

Sofa pillow, embroidered in cotton—P. E. R. Miller, Lewis Aylsworth.

Sofa pillow, battenberg—R. W. Aylsworth, Mrs. E. M. Conger.

Sofa pillow, any other kind—Lewis Hartman, Mrs. E. M. Conger.

Centre piece, embroidery—R. W. Aylsworth, Mrs. E. M. Conger.

Centre piece, lace—Archie Rattan, P. E. R. Miller.

Centre piece, any other kind—R. W. Aylsworth, Lewis Hartman.

Collection of quilting, any kind—Lewis Hartman, R. H. Miller.

Toilet mats—R. W. Aylsworth, P. E. R. Miller.

Table mats—R. W. Aylsworth, Lewis Hartman.

Table scarf—Lewis Hartman, R. H. Miller.

Sofa pillow, 2 collars, lasey, needle worked—P. E. R. Miller, Mrs. E. M. Conger.

Sofa pillow, 2 collars, any other kind—Lewis Hartman, Mrs. E. M. Conger.

Centre embroidery—Mrs. E. M. Conger, Lewis Hartman.

Centre, Brazilian Point—Mrs. E. M. Conger, P. E. R. Miller.

Centre, lace—Mrs. E. M. Conger, J. Johnston.

Five o'clock Table cover—R. W. Aylsworth Mrs. E. M. Conger.

Tea cosey—R. W. Aylsworth, Mrs. E. M. Conger.

Pair pillow shams—Mrs. E. M. Conger, Lewis Hartman.

Pair pillow shams, any other kind—Lewis Hartman, Mrs. E. M. Conger.

Painting in water colors—Lewis Hartman, Mrs. E. M. Conger.

Fantasie crochet—P. E. R. Miller, R. W. Aylsworth.

Crochet Tidy—R. H. McGinness, Lewis Hartman.

Painting on china—Mrs. E. M. Conger, Lewis Hartman.

Painting in oil—R. W. Aylsworth, R. H. McGinness.

Children's three pieces—Mrs. E. M. Conger, R. H. McGinness.

Knitted work—R. H. McGinness, Mrs. E. M. Conger.

SPECIAL PRIZES.

Geo. Rebecca, Odessa—$2.00; Saunders Bros., Kingston, $3.00; Robt. Stevenson, Kingston, $2.00; Mrs. Morse Bros., Kingston, $2.00; John Mehan, Kingston, $2.00, for the largest horse in single harness—W. B. Dunn, Ernest Parrott.

Rooney & Oswald, Odessa—$2.00 blanket for first prize and $2.00 blanket for second, for fastest running horse—W. B. Dunn, Ed. Kaylor.

R. J. Sproule, Odessa—$2.00 for first prize and $2.00 for second, for best team roadster in single harness—W. B. Dunn.

Wm. Marshall, Kingston—$2.00 for the best pair of horses in single harness—W. B. Dunn.

A. P. S. Donaldson, Odessa—$2.00 for best pair of horses in double harness—W. B. Dunn.

E. Beapre, Kingston—$2.00 for first prize, and $2.00 for second, for the best horse owned by the lady under 21 who will harness, bridle, lead out and drive one around the track—D. L. Boice, Fred. Gates.

A. J. & S. Carnegie—Lap rug, value $2.00, for best single turnout driven by lady—Fred. Gates.

S. Bond & Co., Odessa—$2.00 for the best single turnout driven by lady—Fred. Gates.

Rooney & Co., Kingston—Hat, value $2.50, for best Hambletonian stallion—W. M. Clark.

Hamilton Whip Co.—White, value $3.00, for best single horse—Ernest Parrott.

Wm. Gibson, Gananoque—Blanket, value $2.50, for best Clyde stallion—Ernest Parrott.

Gibson, Gananoque—Five bushels of seed Century oats for the best mare and foal—Ernest Parrott.

Ormond's Jewelry Store, Napanee—$2.00 in value for the best walking working mare or horse—Ernest Parrott.

Veterinary Wonder, value $1.00, for the best single horse, mare or gelding—Ernest Parrott.

Dr. Bell's Condition Powders, value $1.00, for the best roadster mare and foal—D. L. Boice.

Kilgey & Hicker, Kingston—$2.00 for best Clydesdale stallion—E. E. Martin. Also $2.00 for best Hambletonian stallion—Ernest Parrott.

M. S. Madole, Napanee—Pair corsets, value $2.00, for best single driving horse driven by a single lady—Mrs. Angelia.

Wilson Bros., Bloor Street, Napanee—A pair of Boots, value $3.00, for the best pair of horses owned by a lady—G. Hoyle.

Frank Hoag, Napanee—Blanket, value $2.50, for the best pair Plymouth Rock pullets—D. L. Boice.

Dr. Bell's Liniment, Merchant, Odessa—$2.00, for the best pair of horses, mare or gelding, owned by a lady—Mrs. Angelia.

James McPherson, Wholesale Liquor Dealer, Kingston—$2.00 for the best pair of dressed sheep—Ernest Parrott.

Veterinary Wonder, Kingston—A 2-gallon revolver, value $5.00, for the best pair dressed calves—D. L. Boice.

G. H. Reynolds, Merchant, Odessa—$2.00 in value for the best dressed turkey—R. M. Clark.

Wm. Gibson, Harnessmaker, Napanee—A whip, value $2.00, for the best dressed turkey—Ernest Parrott.

Boyle & Co., Boots and Shoes, Napanee—A pair of boots, value $3.00, for the best pair of dressed ducks—D. L. Boice.

Wilson Bros., Bloor Street, Napanee—A pair of boots, value $3.00, for the best pair dressed ducks—Ernest Parrott.

Ormond's Jewelry Store, Napanee—$1.00 in value for the best dressed ducks—Ernest Hambly.

Ormond's Jewelry Store, Napanee—$1.00 in value for the best dressed ducks—Ernest Hambly.

W. E. Mitchell, Paisley Block, Napanee—$2.00 for the best dressed turkey, and $2.00 for the best dressed chicken—Ernest Parrott.

E. N. Honey & Co., Montreal—A blanket, value $2.50, for the best pair dressed chickens—R. J. Parrott.

Morris Piano and Organ Co., Woodstock—Scarf, value $2.00, for the best dressed turkey—R. H. McGinness.

G. Wyatt, Grocer, Napanee—$2.00 in value for the best pair dressed ducks—Irving Hambly.

J. C. Gatenby, Grocer, Napanee—$2.00 in value for the best dressed turkey—R. H. McGinness.

Lockett Shoe Store, Napanee—Pair of boots, value $3.00, for the best pair dressed ducks—Ernest Parrott.

Lockett Shoe Store, Napanee—Pair of boots, value $3.00, for the best dressed turkey—Ernest Parrott.

Dr. Chase's Nerve Food, Kingston—One box of nerve food, value $1.00, for the best dressed turkey—Ernest Parrott.

Dr. Chase's Nerve Food, Kingston—One box of nerve food, value $1.00, for the best pair dressed ducks—Ernest Parrott.

Dr. Chase's Nerve Food, Kingston—One box of nerve food, value $1.00, for the best pair dressed chickens—Ernest Parrott.

Wm. Michol, Napanee—$2.00 in value for the best lb. butter—Mrs. R. H. Sanders' homemade butter.

Levi Perry, Napanee—$2.00 in value for the best lb. butter—Mrs. Angelia.

Rooney & Co., Napanee, Merchants, Odessa—$2.00 in value for the best lb. butter—Mrs. Angelia.

E. N. Honey Co., Montreal—A blanket, value $2.50, for the best lb. butter—F. R. H. Miller.

Graham & Co., Smiths Falls—One dozen Plough Points, value $2.00, for the best lb. butter—Mrs. Angelia.

R. J. Pollard, Napanee Carpenter, Square—$2.00 in value for the best loaf bread—J. C. Gatenby.

J. C. Gatenby, Grocer, Napanee—$2.00 in value for the best lb. butter—D. L. Boice.

E. E. Jones, Druggist, Napanee—Bottle of Clark, Irvine Blacking, value $2.00, for the best lb. butter—Mrs. Angelia.

Clark, Irvine Blacking, Smiths Falls—Bottle of Blacking, value $2.00, for the best lb. butter—Mrs. Angelia.

Smiths Falls Woollen Mills, Smiths Falls—Pair of socks, value $2.00, for the best lb. butter—Mrs. Angelia.

A. J. Connolly, Tailor, Napanee—Pair of pants, value $2.00, for the best bunch of parsnips—J. W. Fisher. The Beaver for one year for best six Northern Spy apples—J. W. Fisher.

Metallic Roofing Co., Toronto—One Hale the ventilator and fairy, value $10.00, for best six ears corn—R. Oswald.

M. Vineberg & Co., Perrin's, Montreal—One pair Perrin's Kid Gloves, size 7½, for best 3 lbs. solid rubber tire and full auto seat fitting—F. Dowsley.

James Reid, Kingston—1 rocker, value $2.50, for best display of ladies' fancy work—Lewis Hartman.

D. Fisher, Odessa—$2.00 for the best collection of bread painting on silk or satin—R. J. Oswald.

Best collection of water color work, at least 2 pieces, open to pupils of Odessa Public School only, 1st, $2.00; 2nd, Mr. Fraser Hunt, Lizzie Hartman, Bert Grange—Robinson Ink, Limited, Napanee. Sold at Odessa, value $2.00, to the winner of a three-mile race (open to all horses in Ernestown 2 years or under)—E. McConnell.

Beautiful Hair Makes the Plainest Face Irresistably Attractive.

Any woman can have beautiful and luxuriant hair by using Parisian Sage, the great hair tonic and dandruff cure.

Parisian Sage is the favorite Hair Tonic of refined people, and since its introduction it has met with wonderful success.

If you want beautiful, lustrous hair that will be the envy of your friends, go to the drug store of T. B. Wallace and get a bottle of Parisian Sage to-day and use it for a week.

If at the end of a week you are not satisfied that Parisian Sage is the most delightful and refreshing Hair Tonic you ever used, take it back and get your money.

Parisian Sage is guaranteed to cure dandruff, and stop falling hair. It costs only 50 cents a bottle at T. B. Wallace's, or by express, charges prepaid from Giroux Mfg. Co., Fort Erie, Ont.

SOUVENIR
FAMOUS For Good Baking
RANGES

THE AERATED OVEN practically places the Souvenir in a class by itself. Ordinary ovens burn the nutritious elements out of food; but the free circulation of pure air in the oven of The Family Souvenir ensures sanitary and wholesome cooking. Our free book, giving the facts you ought to know, mailed on request.

GURNEY, TILDEN & CO., LIMITED
HAMILTON
Montreal Winnipeg Calgary Vancouver

For Sale by Boyle & Son, Napanee.

"Blood Will Tell"

Strength, stamina and vitality depend upon the blood supply. Keep it pure, fresh and red with

BEECHAM'S PILLS

Sold Everywhere. In Boxes 25 cents.

Seeds

Of all kinds for fall seeding, at Seed Store. Also the highest price paid for

EVAPORATING APPLES

after the 20th of September, at

Symington's Evaporator

Foot of West Street. 37tf

WE ARE SHOWING A FULL LINE OF
Millinery

Please call and see our Hats before buying elsewhere.

We have a special line of Children's Wears.

A. DUNCAN,
East End Millinery, opposite Madill's.

Just Received

A FINE ASSORTMENT OF
HUNT'S
AND
NASMITH'S
High Grade Chocolates.

SPECIALS:—
—BORDEAUX,
—GLOBES,
—DARK DROPS.

WEDDING CAKES AND ORNAMENTS A SPECIALITY.

W. A. STEACY

Phone 21.

FOR SALE OR TO LET.

TO LET—COMFORTABLE BRICK HOUSE with small barn, South Napanee. Apply to MRS. GLENDON, Napanee. 37tf

FOR RENT—A FURNISHED HOUSE, on Piety Hill, with all modern conveniences, to let October 1st. Apply to MRS. R. D. MACFARLANE, Ashworth's, or by letter to 82, Napanee. 36tf

BRICK HOUSE FOR SALE—ON ROSLIN street, near West End School. A bargain for a MRS. BURRITT, Napanee. 36tf

HOUSE TO RENT — THE COMMODIOUS residence on Bridge st. west, recently occupied by the late Stephen Gibson. Will be put in comfortable repair. Apply to HERRINGTON, WARNER & GRANGE, Barristers, Napanee. 36tf

HOUSE TO LET—THE HOUSE FORMERLY occupied by Mrs. Z. Vanluven, Dundas street. Apply to VANLUVEN BROS., Odessa. Ont.

TO RENT—THOSE COMMODIOUS ROOMS in the Hewett Block, recently occupied by Mrs. Ivey. All modern conveniences. Possession given after Oct. 1st, 1909. Apply to J. T. SOBY.

FOR SALE OR TO LET—ONE OF THE finest brick residences on Piety Hill, with about six acres of land. Apply to MRS. J. H. EMMERLEY, Napanee.

HOUSE AND LOT FOR SALE—IN NORTH Napanee. In good repair. Apply to MRS. WM. BLACK, Napanee. 36tf

HOUSE AND LOT FOR SALE—SITUATED on the corner of West and Wellington streets, Napanee. Lot 66 x 132. Has a good frame house, hard and soft water. Also one half of the adjoining lot. Possession at once. All in good repair. Apply to MRS. ANN STAFFAN, Napanee.

HOUSE FOR SALE—GOOD SEVEN ROOM Frame House, corner Thomas and Centre streets, Napanee. Full lot, good garden, fruit trees, etc. Apply to MRS. FRED. FRIZELL, Napanee.

FOR SALE—14 ACRES OF LAND, GOOD two-storey brick residence, good frame barn, etcetera, fruit trees, etc. Situated within one mile right at the door; good location for a market garden. Apply to MRS. ELIZABETH St., Piety Hill. Also, 2 lots on Centre street for building. Can't be beat. Also, 2 lots on the west side of Dundas street, on Piety Hill. Apply to MRS. JOHN H. CLARK, at the top of the avenue, the owner of the above property.

HOUSE AND SIX LOTS FOR SALE—IN Village of Newburgh. Close to Grand Trunk Depot. Stone house, 18 rooms, in good repair, with harrowing well at door. Also good barn and hog pen. Apply to owner, Mrs. Esther Sarchfield, Newburgh, or to JOHN LAWRENCE, Napanee.

TO RENT—GOOD FRAME HOUSE ON Centre street. Apply to MRS. GEO. FRIZELL, Bridge st., Napanee.

FARMS FOR SALE OR LET.

FARM FOR SALE—80 ACRES, LOT 6, 4th con. of Thomas. Carling township. Good roughed house, barn; cost without labor $1,000. Good cultivation. Apply to JOHN CARROLL, on premises, Yarker, Ont.

VALUABLE FARM FOR SALE—CONSISTING of eighty acres, situated on Lake Ontario, on Lake shore, one hundred rods from Bath village, being one of the best farms in Ontario, everything in first class condition. Good buildings, etc. For further particulars apply to Mrs. Morse, Bath, Ont., or to Mrs. Morse, Odessa, Ont.

FARM TO RENT OR SELL—ABOUT 100 acres, known as the old Gordon farm, on the south side of Hay Bay, About 8 miles from Bath and Odessa. Apply to A. N. KIMMERLY, Napanee.

FARM FOR SALE—CLOSE TO CITY OF Belleville. Farm 70 acres. Good buildings. Price of Thurlow, 100 acres. Apply to PETER FARGEY, Agent, Belleville, or to MORDEN, Barrister, Belleville.

FARM FOR SALE—PART OF LOTS 5 and 6, in 6th con. of Camden, 100 acres, adjoining on the west the Village of Newburgh. 80 acres, fenced and cross fenced, and in a good frame dwelling house, barn, stable and sheds; good well and never failing small orchard and sugar bush. Will be sold reasonably, or with 40 acres of good timber on which is a frame drivehouse and shed and stable. Come and see or address HOWARD ARMSTRONG, Tamworth, Ont.

FARM FOR SALE—96 ACRES, 24 MILES from Napanee on Bridge road, close to one of the Leaside farms. Good clean land, good buildings and fences. Possession at once. Apply to MRS. LEATCH, Thomas, Ont. 37tf

GOOD FARM FOR SALE—80 ACRES, 4th con. of Camden, lot 28 adjoining the Village of Paper Mills. Good orchard, buildings and well fenced. Apply to JAS. O'REILLY, Camden East.

FOR SALE—THOMPSON POINT FARM—167 acres, in 3d con. of Ameliasburgh, on the Bay of Quinte. For particulars apply to A. B. & J. ALLISON, Ameliasburgh, or JOHN R. ALLISON, Adamsville, Ont.

FARM FOR SALE—200 ACRES, SOUTH half of Lot 2, 4th con. of Camden East. Well watered, plenty of wood, good buildings. Farm well fenced. Fine farm for stock raising. Apply on premises to A. ANGELO FOX, Roslin, Ont.

FARM FOR SALE—150 ACRES, BEING south half of lot 12, in 4th con. of Camden, north half of lot 12, in the 5th con. of Richmond. Fine soil, well watered, good brick and frame house, good cedar fence. In good state of cultivation. Good orchard. Apply to owner on premises, or to MCCORMICK, Forest Mills, Ont.

FARM TO SELL OR RENT—100 ACRES, lots 30 and 31, in 2d con. Township of Camden East. Good house, barn, stable, drivehouse, hog pen, etc. Price reasonable. Apply to JOHN HOOPER, Camden East, or at Sand Point Valley Lake. A right of way to the house and lot in Village of Camden East for sale. Apply to MRS. HAMILTON, Newburgh, Ont.

FARM FOR SALE—A GOOD 50 ACRE farm in township of Richmond, 2 miles west of Napanee, on York Road. Fine clay loam, all work land. Well watered. Good buildings. Apply to MRS. MARIA ROBINSON, Napanee P.O.

FARM FOR SALE — 200 ACRE FARM, south half of Lot 2, and west half of Lot 3, in 3d con. of Ernestown, known as Lot 3, and Lot 4, in 4th con. of Ernestown, known as Lot 4, in 5th con. of Ernestown, known as Lot 5, and Lot 6, in 6th con. of Ernestown, known as Lot 6, and Lot 7, in 7th con. of Ernestown, known as Lot 7, and Lot 8, in

More Bread to the Barrel

That extra cost per barrel which you pay for

Ogilvie's Royal Household

doesn't go into anybody's pocket.

It covers the cost of inspecting the entire wheat crop of the country, and selecting the choicest grain.

It pays, for cleanliness, for purity and for scientific flour-making.

A barrel of Ogilvie's Royal Household Flour goes farther than a barrel of any other flour. It makes more bread and better bread.

You are not really spending the extra amount—you are investing it.

Go to your grocer and say "Royal Household."

22

Ogilvie Flour Mills Co., Limited, Montreal.

For sale by J. F. SMITH & SON.

TO-NIGHT

If you are feeling out-of-sorts, take an NR Tablet and you will feel better in the morning. They will make you feel just right. "NATURE'S REMEDY" strengthens the Stomach, Liver, Kidneys and purifies the Blood, does its work thoroughly and pleasantly, yet is never gripes, weakens or sickens, invariably making the user feel stronger and better.

Better Than Pills For Liver Ills.

Take NR Tablets for Indigestion, Sick Headache, Loss of Appetite, Sallow Complexion, Liver Complaint, Skin Diseases, Pimples and Eruptions, Chills, Malaria, Biliousness, Rheumatism, Cold Grip or Intestine Kidneys and all troubles arising from the digestive organs.

Get a 25c. Box. Nature's Remedy NR-TABLETS-NR One Tablet GIVES RELIEF.

T. B WALLACE, Napanee.

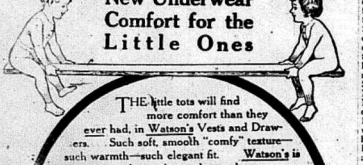

New Underwear Comfort for the Little Ones

THE little tots will find more comfort than they ever had, in Watson's Vests and Drawers. Such soft, smooth "comfy" texture—such warmth—such elegant fit. Watson's is made to wear long where other underwear wears the shortest. Wash Watson's as often as you please—that graceful shape cannot vanish. Made in Cotton, Combed Yarns, Lisles, all wool, etc, finished with beautiful edgings, trimmings, etc., also combination suits.

Ask your dealer to show you Watson's—you'll be glad for it.

The Watson line includes a great variety of styles for all the family.

THE WATSON MANUFACTURING CO., LTD., PARIS, ONT.

Watson's UNDERWEAR

"Monarch Peninsular"

Is The Only Range Made With "A Reversible Reservoir"

The illustration shows a "Monarch Peninsular" Steel Range with the reservoir or hot water tank on the left. If, for any reason, it is desired to have the Hot Water Tank on the right, the change can be made without tools or trouble by lifting the Reservoir from one side and placing it in the sockets provided for the purpose on the other side.

"Monarch Peninsular" is the only range having this convenience, and the only one which fits in any kitchen and economizes space.

The Hot Water Tank, or Reservoir, is made of copper, coated with tin, to insure water being always clear.

Our booklet describes and illustrates many other exclusive "Monarch Peninsular" features which every prospective stove buyer should know. Write for free copy.

We are also makers of the famous "Hecla" Furnace. 86

Clare Bros. & Co., Limited, - Preston, Ont.

M. S. MADOLE, Napanee.

County Correspondence

An Interesting Page of News From Our Village Neighbors.

MOUNT PLEASANT.

This vicinity was visited by a fine rain on Thursday, which was appreciated by everyone, and farmers are busy gathering in their fall crops. The late frosts did very little damage to vegetation.—Miss G. Rikely is in Napanee learning the dressmaking trade.—Rev. and Mrs. Thompson were visitors at Mr. C. Alcombrack's on Thursday.—Messrs. F. Henderson and Archie Turnbull are spending a few months in the west.—Mrs. Wm. Hawley is visiting her sister in Bellville, who is ill.—Messrs. O. E. Davis, M. Oliver and J. McWilliams spent a day hunting in the back country.

AHMIC HARBOR.

A number from this vicinity attended the fair at Burk's on Maple Shoop's. McMillan, of Magnetawan, has been visiting her brother, Mr. B. McMillan.—Miss M. Trumpour has returned home, after spending a few weeks at Deer Lake.—Mr. C. Croswith, spent Sunday at home.—Mrs. W. Wagar made a trip to Ahmic Harbor on Saturday.—W. and R. Wagar spent Sunday last at Maple Island.—A wee boy has come to stay at Lesley Wagar's.—Mr. John Hunter spent Sunday at home.—Mr. Kennedy has returned home, after spending a few weeks at Burk's Falls.

DORLAND.

On Monday last a very pleasant afternoon was spent at the home of Mrs. Bethune. As she is about to leave soon she gave her pupils a picnic. When all were seated in the dining room an address was read by Florence Gallagher, and her pupils gave a silver sugar bowl. Lunch was served in the dining room to about thirty-five and all enjoyed a pleasant afternoon. Following is the address:

Dear Teacher.—We have learned with deep regret that you are to sever the tie existing between us as pupils and teacher, and cannot let the occasion pass without some tangible means of showing our love and appreciation of your patient efforts on our behalf during the past years. We ask you to accept the accompanying gift as a slight reminder of our love and respect, and sincerely wish you every blessing and happiness in your new sphere.

Merrie Humphrey, Bessie Mallory.
Mildred Johnston, Clarence Davis.
Madeline Robbins, Florence Gallagher.
Grace Gallagher, Russell Mallory.

CHAMBERS.

The grip has visited many homes in this vicinity, and some people are pretty well under the weather.—Mr. Wm. Cummings, we are sorry to say, is not improving as rapidly as we would like to see.—Mr. and Mrs. J. Hambly, and Fred Moore and sister spent Sunday at Mr. Bowen Perry's.—Mr. and Mrs. L. Gould spent Sunday with his mother at Empey Hill.—Mr. and Mrs. Frank Sagar and daughter are spending a month with friends in Michigan.—Quite a number from here took in Forest Queen, Sept. 23d; also Odessa fair on Friday.—Miss Dunn spent a few days in Shannonville the first part of the world's fair.—Mr. Lake Young had a husking bee on Thursday night.—Mr. Peter Laughlin spent Sunday with friends at Macdonald.—Mr. and Mrs. Seymour Smith and Miss Nathella spent a recent Sunday with friends in Hawley.—Miss Emma Gould is spending a couple of weeks at Empey Hill.—A few from here attended the pie social at Hawley on Thursday evening of last week and report a good time.

Go to the blood, if you are to drive out Rheumatism. A Wisconsin physician, Shoop, discovered his Rheumatic Remedy—and with scientific accuracy assures the public, never did cure Rheumatism. It is more than skin deep. It is constitutional, external. Because of this principle, Dr. Shoop's Rheumatic Remedy is perhaps the most popular in existence. It goes by word of mouth from one sufferer to another, where treated patients gladly spread results. It is an act of kindness to tell a sick one of a way to health. Tell some sick one. Sold by all druggists. adv.

TISDALE, SASK.

Threshing is in full swing, and grain is turning out well. It is a good quality. The weather has been fine for harvesting, the rain so badly needed at present. There are a great many fires in this locality. None have had the misfortune to lose part of their grain. Mr. Frank Williams had a barn raising and chopping after supper Saturday. The fire caught from the engine. Messrs. Pickering and Forrester have had their crop on the Ready farm, as the fire is very dry. The wind is blowing a gale to-day. They are afraid they may not be able to save it.—Mrs. Ready's mother-in-law has been on Sept. 10th. The school was not running owing to harvest operations. The different classes were well filled, and some good work was accomplished. Vegetable classes sell for special notice, the beautiful pumpkins and squashes shew what can be done in this valley.—Mr. Hunt lost two horses and a colt, and Mrs. Mr. Jas Salsbury lost a horse a short time ago. Influenza was the cause of death.—Mr. and Mrs. W. D. Foster and Mrs. A. Dafoe spent a day last week at Mr. C. Miller's. He has a fine crop of wheat of good quality, also a good garden. They raised plenty of green corn for their own use this season, which shows that the country is improving.—Much sympathy is felt for Messrs. George and Albert Miller. They received word last week of the death of their brother Philip Miller, at Medicine Hat.—Mr. and Mrs. Jas. Salsbury, Moira Valley, spent Sunday at W. D. Foster's.—Mr. E. Purdy at W. D. Foster's, on Thursday.—Miss Nellie Cummings is spending a few weeks with her aunt, Mrs. J. Pickering.—Mrs. A. Allport returned home after spending some time with her daughter, Mrs. Pickering.—The teachers' Institute, Tisdale, Stream and Forrester attended the Teachers' Convention at Star on Friday and Saturday.—Mr. Marchbank and Rev. Mr. Thompson, Presbyterian minister, exchange pulpits on Sunday evening.—Mr. Frank Cummings has severed a position with the threshing outfit of Mr. Hunt.—Perry Foster is at present with the steam threshing stock threshing on the farm of Mr. Frank Redmond.—Mr. and Mrs. F. E. Dorey are the guests of Mrs. F. Cummings, on Sunday last.—Mrs. A. E. Miller of Mrs. A. Dafoe's, on Tuesday.—Mrs. A. Dafoe has returned here from her sister's, Mrs. F. Miller, where she has spent the last three weeks.—Mr. and Mrs. W. Hunt spent a day at her brother's, F. E. Doyle, Silver Stream.—The trains are kept very busy hauling the bumper crop from this place.—Some are digging their potatoes, all report a good crop. A few of the farmers are fall plowing, but the ground is too dry to make it a success.—Mr. and Mrs. Fred Cummings were guests on Paris road on Sunday evening.—Mr. E. M. Hegel was helping Mr. Adam Stevenson, Tisdale, on Thursday. He was in town one day last week.—He has left Mr. Stevenson's, and is now helping his father with his plowing.—October has come in very cool and windy, and makes us think of winter.—The coyotes held a concert last Sunday evening, and that is another change in the weather and we have it all.—Mr. and Mrs. Bertram, of the Anglican Church, who has spent the last year in Prince Albert, Sask., has left there in charge of the work. His many friends are pleased to see him back, as he was a great favorite with everybody.—There are several cases of typhoid fever at the hospital at Melfort, thirty miles from here.

HONOR ROLL.

Robin.

Class IV.—Myrtle Young, Rose Lasher, Volney Woods, Durland McCutcheon, Luman McCutcheon, Walter Thompson.

Class III.—Lilly Bradshaw, Carmeletta Storr, Ellen Kimmett, Leone Spencer, Daisy McCutcheon, Adella McDowell, Ruth Thompson.

Class II.—Ivan Spencer, Johnny Kimmett, Frank McConnell, Maurice Gurney, Willie Sweeney, Gertie Hartin, Annie McCutcheon.

Pt. II.—Ruby McBride, Hattie Storr.

Sr. I.—Hawley McFarlane, Fred McConnell, Harvey McFarlane.

Jr. I.—Eva Young, Irvine Thompson, Earl Lasher, Minnie Hartin.

JENNIE WHALEN.

Switzerville.

Fourth class, total 36—Gladys Wales 368, Bernice Clark 332, Edna McKim 161.

Third class, total 360—James Sweeney 360, Russell Craig 320, Lillie McMullen 314, Mary Dawson 258, Claude Nugent 228, Fred Redgewell 225.

Second class, total 360—Kathleen Smith 272, Silas Clark 251, John Redgewell 167, Ethel Clark 137, Charlie Hilton 113.

First class, total 360—James Sin 351, Florence Craig 348, James Robson 165.

Sr. total 360—Albert Dawson 266, Alex. McMullen 264, Harold Smith 261, Mabel Lewis 197, Leslie Hilton 43.

Jr. I., total 360—Annie Clark 273, Oneta McMullen 247, Adir Redgewell 105, Alma Smith 152, Lloyd Moore 59.

F. H. WILSON.

Class IV.—Milton Samson 629, Willie Sexsmith 561, Garrie Provins 416.

Class III.—Katie Sexsmith 591, Elgin McAlister 529, Rosa Winter 451, Maud Tulloch 447.

Class II.—George Sexsmith 46.

Class I.—Marjorie McAlister 511, Jeanette Samson 508, Francis McCullough 464, Harold Tulloch 373, Ralph Winter 296, Eva McAlister 267, Hazel Winter 175, Andy Brennan 42.

Phonic class—Ruth Samson 165, Lila McAlister 161, Agnes Tulloch 99, Hattie McAlister, Helena Asselstine.

C. ANDERSON.

Tarker.

Names in order of merit.

Senior Room.

Fifth class—Clarence S inner, Earl Cummings, Sam Skinner missed one exam., Maryann Kilpatrick missed one exam., Fred Babcock missed one exam., Ruth Mesler, Gerald Warner miss'd one exam., Bessie Benjamin missed two exams., Helen Tucker missed three exams.

Fourth class—Francis Ewart, John Goode, Ross Simmons, Ila Perry, Cora Stewart missed one exam.

Third class—Harold Freeman missed one exam., Harry Babcock, Vivien Hawley missed one exam., Howard Holland missed one exam., Tom Warner missed one exam., Myrtle Caudell missed one exam., Wilfred Connolly missed one exam.

Third class—Wilhelmina Boadhouse, Lelia Herrington, Lula Inman, Wilfred Longo, Nina Simpkins, Ruth Babcock, Fred. Cummings, Hazel Snider.

Second class—Delma Lowes, Donald Walker missed one exam., Jean Oldham, John Snider missed one exam., Willie Smith missed one exam., Harry Babcock missed one exam., Carrie Inman missed two exams., Ada Conners missed one exam., Willie Warner missed two exams., Ronald VanLaven missed three exams., Gertie Williams missed two exams.

Junior Room.

Second class—Lillian Batstone, Kathleen Skinner, Florence Hilford, Reddie Earl Lee, Aubrey Crozier, Isabel Benjamin, Florence Caudery, Charlie Batstone, Percy Gordon, Velma Babcock, Bruce Bedden, Ernest Smith absent two exams., Arnie Snider absent two exams., Helena Holland absent two exams., Russell Holland.

Part Second—May Young, Katie Mathers, Lulu Storms, Lizzie Warner, Jessie Sandwell.

Part First, Senior—Francis Simpkins, Russell Conners, Annie Warner, Vera Lee, Guy Goode, Trayne Smith.

Part First, Junior—Merill Cummings, Willie Bedden.

Beginners—DeForrest Crimmons, Julia Silver, Gerald VanLaven, Dora Mayhe, Fred Caudery, Myrtle Cousins, Helen Lucas, Beulah Walker, Edwood Holland, Louisa Gordon, Bernice Goslin, Melvin Mathers.

F. H. HUFFMAN, Principal
J. R. O'HARA, Assistant.

S. S. No. 7, Ernestown.

Fourth class—Ruby Thompson, Rae Amey, Lennox Lemmon, Wilford Hartman.

Senior Third—Dyo. Lawlor, Edith Fraser, Leola Snider.

Junior Third—Violet Hartman, Leola Reynolds, Norman Lemmon, Morley Fraser.

Second class—Maggie Kennedy, Tattie Kennedy, Lizzie Lawlor, Jimmie Sword, Thas Emmons.

Senior Part Second—Burton Hamilton, Wilfred Snider.

Junior Part Second—Lottie Thompson, Andy Lemmon.

First class—Vincent Kennedy.

LUCILE HUGGINS.

S. S. No. 15, North Fredericksburgh.

Junior Fourth—Fannie Bute, Birdie Shook, Fraser Killoran, Susie Woodcock, Lillian Richardson, F. J. Killoran.

Senior Third—Blake Silas, Martha Sedore, Ray Denison, Marcie Sedore, Samuel Kelly, Peter Sedore, Ortie Cranes.

Junior Second—Fred. Denison.

Senior Second—Vera Woodcock, Lorette Killoran, Fred Hough, Reuben Grimshaw, Ethel Hough.

Part Second — Laura Woodcock, Jessie Peck.

Primary class—Joseph Killoran, Treva Richardson, Marvin Carscallen, Ambrose Killoran, Walter Kelly, Elias Kelly, Jack Bedford, Reginald Woodcock, Herbie Parks, Charlie Bentley.

L. M. ANDERSON.

S. S. No. 11, North Fredericksburgh.

Names in order of merit.

Fourth class—Gladys Garrison, Gertrude Dafoe, Clarion Garrison, Clarence Wheeler, Carmeletta Hamby, Clifford Smith, Alvin Whitehart.

Third class—Rosie Proomfitt, Florence Dafoe, Stanley Kinley.

Senior Second—Ada Rombough, Walter Hamby, Emma Tonger, Grace Perrault.

Junior Second—Muriel Rombough, Fanny Proomfitt.

First class—Florence Freemantle, Mary Dafoe, Edmund Johnston.

Phonic—Myrtle Tonawa, Ferdie Pearson.

OLIVE ROBINSON.

S. S. No. 18, North Fredericksburgh.

Fourth class—Total 600—Elmer Vanslette 423, Glynne Vandewater 394, Mary Vanslette 384, Ida Vanslette 378.

Senior Third—Total 600—Ewart Switzer 262

Junior Third—Total 600—Helen Vanslette 452.

Second class—Total 600—Arnold Rempp 360

Senior First—Total 600—Hobert Rempp 360, Bernard Vanslette 315, Aletta Rempp 309.

Senior First—Total 600—Agnes Lepp 320.

Senior Primer—Total 600—Ogie Barker 332.

Junior Primer—Total 600—Max Rempp, senny 295, Anniestella Shaughessy 324.

W. PERCY SHOREY.

King Manoel of Portugal will visit Madrid, Lisbon and Paris in November.

Robert Millington of Totally injured while playing football at Shamokin, Pa.

Secretary Taft and United States troops left for their cases in the Newfoundland and Alaska.

Albert Pulitzer, a brother of the proprietor of the New York World, committed suicide in Vienna.

F. S. Richardson & Bro.'s Studio is the best equipped and most up-to-date photographic gallery in Ontario. They have special instrument for taking family groups, the latest invention, one that will take every person clear and distinct. Their cabinet work is unsurpassed and any proboard in any town or city in Ontario.

A REMARKABLE MAP.

Down at Ottawa they are publishing a map on which in due course will be shown every house, school, church, mill, blacksmith shop, etc., in the Dominion. This tremendous map will be made up of sheets, each of which will take in about 625 square miles. Already some 15,000 square miles have been mapped out along the frontier. A description of the way in which this unique map is being made is to be found in the Busy Man's Magazine for October. All sorts of things will be recorded on it. For instance, all roads, streams and bridges are classified and by contours with a vertical interval of twenty-five feet, the height and shape of every hill is given. Woods and orchards are marked and the density of the trees approximately indicated. Concessions and lots are numbered and a great amount of other valuable information supplied. It is the only map produced in Canada on which the correct names of all places are shown—all doubtful ones having been submitted to the Geographic Board for decision.

Children Cry FOR FLETCHER'S CASTORIA

Bulk tea may leave the dealer a larger profit, but "Salada" Tea (packed in sealed lead packets) leaves a lasting and favorable impression upon the palates of all giving it a trial. Hence its enormous sale.

—D. Petts, east of Napanee Canning factory, is prepared to do plastering and cement work of any description by job or day.

—If you wish to sell, buy or rent a farm, put an advertisement in The Beaver. This is the season when people are looking after farms, and everybody will know about it if you use these columns.

Earl Grey laid the cornerstone of the new Parliament buildings at Regina.

The Wright postoffice and general store was robbed of $1,000 in cash and stamps.

Grand Master MacKnutt of Nevada laid the cornerstone of St. John's Church, St. Thomas.

Joseph Paul, of West Toronto, was crushed between cars near Orangeville and killed.

CAMDEN EAST.

October is nice and warm, with no frost as yet to injure the corn and buckwheat.—The people around Mt. Pleasant have returned home from camping and attending the fall shows.—Mr. Lewis Stover was very unfortunate in getting a Sabbone in the palm of his hand, which is very painful.—Mr. Alfred Gardiner, who has been very ill for the past few weeks, is somewhat better at time of writing.—One of the young girls around here had the misfortune to get her hand very badly cut last week in getting one of her sisters dresses caught in the Mrs. Hartman has returned home from a visit to Picton, Shannonville and Tweed, and was very successful in selling prizes.—Mr. McDonald, formerly of Odessa, traveller for the Polson Wholesale Co., Kingston, was calling on Mr. and Mrs. Harrison, on Monday last.—Mr. Leslie Williams has gone to Collins bay to spend a week with her sister, Mrs. Frank Hawley.—Mr. Wm. Stover, sr., has sold one of his house lots to Miss Lula Storms.—Lizzie Warner, Jessie Sandwell and Ruth Mesler, Camden East, spent Sunday with friends in Napanee.—Mr. Clare Skinner have had the well drillers.—Bolts were broken in the machinery and the stone work about completed on the barn.—Mr. Archibald Gardiner is confined to bed for two weeks, who has been threshing for the past week.—Mr. Saul has the stone work about completed on the house

MEN

Here's something to holler about. We have just placed in stock our new Fall Boots for men at $3.00, $3.50. They are undoubtedly the best values we have ever shown in this priced boot. Following is a description of a few lines:—

A fine Box Calf Blucher style boot, full leather lined, Goodyear welted, viscolized or waterproof soles, made on a very neat last, in Black or Tan, price **$3.50**

Another style is made of Box Calf with leather or drill linings, genuine Goodyear welted soles, a grand boot at a very low price **$3.00**

The J. J. HAINES Shoe Houses

LARGEST SHOE DEALERS IN THIS SECTION.

Underwear

That is satisfactory.

We have found the Penman's Underwear (and Hosiery, too), to be the kind that brings our customers back for more. That is why we sell it; that is why we know it is underwear that will bring you back—once you try it.

Prices—50c to $2.00 per garment.

Nothing you can wear costs you so little in real comfort, real service and real satisfaction as

Pen-Angle Guaranteed Underwear

Warranted to you by the dealer, by the maker to him. Form-fitted for comfort's sake; won't stretch, won't shrink. Made in many fabrics and styles, at various prices, in form-fitting sizes for women, men and children. Trade-marked in red as above.

MEACHER BROS.

NAPANEE

Underwear

OUR SPECIALTY.

At 50c, 75c, $1.00, $1.25 and up to $2.50 per garment, we believe we have the best values in the trade. Would be pleased to have you examine our lines.

A. E. LAZIER

Hand made Boots always in stock.

WILSON BROS.

Shave yourself and do it easy. Try a Carbo Magnetic Razor. You are under no obligation to buy. You have a hundred chances to get a good one, at BOYLE & SON'S.

GRAIN WANTED.

I will pay the highest market price for all kinds of grain. Storehouse open every day.
38 F. E. VANLUVEN.

MARASCHINO CHERRIES
(Chocolated Dipped).

Made by Neilson, and just a little nicer than anything that has been sold in Napanee before. To be had only at Wallace's Drug Store.

MUSICAL.

Miss Lila M. Thomson, A.T.C.M., choir directress, W.M. Church, is prepared to receive pupils in Vocal and Piano at Mr. E. W. Metcalfe's, Centre st. Correct engagements accepted. 33d

NOTICE.

The party who carried the roll of rag carpet from the palace at Harrowsmith fair is known, and if they want to save trouble they will return it at once to Mr. J. S. Gallagher, or leave at Beaver Office, Napanee. 41ap

IT IS WORTH CONSIDERING.

Some housekeepers say that the proper time to paint and paper the rooms in your house is the fall, when the flies are gone. A stock of Wall Paper fresh from the factory has just been opened out at Henry's Bookstore. 41a

A NEW HYMN BOOK.

The new Book of Praise for the use of congregations of the Anglican Church in Canada, is now ready, and will in future be used in St. Mary Magdalene Church here, and no doubt in the other congregations in the Counties. A fine assortment of Hymnals and Hymnals and Prayers bound together has been received at Henry's Bookstore, direct from the publishers. 41a

ROWEN-HARRIGAN.

Detroit Free Press, September 29th:—The cathedral of SS. Peter and Paul was transformed into a bower of autumn foliage and white flowers Wednesday morning, when at 8 o'clock Miss Mary Gladys Rowen was united in marriage to William F. Harrigan, by Rev. Fr. Thomas Carey. Miss Rowen was attired in a gown of bridal satin, trimmed with real lace, and carried white roses and lilies of the valley. She was attended by her sister, Miss Florence Rowen, as maid of honor, who wore embroidered mousseline de soie over pink silk, and carried pink roses. The Misses Margaret Harrigan and Viola Rowen acted as bridesmaids and were attired in mousseline de soie over pink silk, and carried pink roses. Percy Sharpe acted as best man, while Norman Sullivan and Peter Rowen performed the duties of ushers. The bride was given away by her uncle, Mr. Rowen Hunt, who wore entirely black broadcloth, of clothe over 1776 fashion, and a large black lace hat. After the ceremony a wedding breakfast was served at the home of the bride, 622 Woodward avenue, to about 150, among whom were many of Miss Rowen's schoolmates at St. Mary's Academy, Monroe, from which she graduated a year ago. The house decorations were in autumn foliage and white tulle. The table of the bridal party was spread with white and pink roses and the valley, while the others were decorated with asters, ferns and foliage. Later in the afternoon Mr. and Mrs. Harrigan left on an auto wedding trip, on their return from which they will be at home in the Wardell apartments, Trumbull avenue. The bride is a niece of the late John F. Hunt, formerly of Napanee.

PEILLATT—BOWERMAN.

At Northport Methodist Church, on Monday, Oct. 4th, 1909, at 11.30 a.m., by the Rev. E. B. Cook, Miss Lucy Bowerman, daughter of Mr. J. Bowerman, was married to Mr. Milo Pellatt, of Toronto. The bride was gowned in white crepe de chine over white silk, large white felt hat with white plume, and carried lillies of the valley and roses. The bridesmaid, Miss Chipman, wore pale blue suit and hat of white felt with white plume, and carried pink roses. The groom was attended by Mr. Herman Lynch, of Toronto. The church was very prettily decorated by the many Northport friends, and the wedding march was played by Mrs. E. B. Cook. After the ceremony, Mr. Freddie Blakley, soloist in H. Peters' Church, Toronto, sang a very beautiful solo. After a wedding breakfast was served at the home of the bride's father, the happy couple left for a honeymoon in Toronto and New York, and on their return they will reside in Toronto. The groom's gifts were, to the bride a gold bracelet, cameo and diamonds; to the bridesmaid, a pearl star necklet and five dollar gold piece; to Mrs. Cook, pearl brooch; to the groomsman scarf pin and five dollar gold piece; to the choir boy, five dollar gold piece.

Extra Special.

Once more the season has arrived when
You can eat and enjoy a plate of fine
Select Oysters. There are four months in
The year when they are not so palatable or
Enjoyable as from September to April.
Remember, the larger the oyster, the larger the
Supply of nourishing properties it contains.

Therefore the larger ones are the best to buy.

We have the best quality of oysters to be found in Napanee. We keep them free from dust and dirt. You should call and see how nice they are, then you are sure to buy.

J. F. SMITH & SON

Napanee's Leading Grocers.

BOYLE & SON.

Watch For Our Big Fur Sale

Beginning Saturday, October 16th

As advertised some time ago we have completed the purchase of several Thousand Dollars worth of High Grade Furs—a large manufacturer's overstock—at a PRICE which will be a pleasing surprise to all intending purchasers of Furs. Most houses are asking more for Fur Goods this season. We are going to sell Furs at less than they have ever been sold for before in this locality.

We cannot go into details in this small space, but will refer you to the large hand bills which will be distributed.

The best way to find out is to come and see the goods for yourself.

This sale will be particularly strong in Ladies' Fur-lined Coats, Fur-trimmed Coats, Fur Jackets, Neck Furs and Muffs. Men's Fur-lined Coats, and Men's Fur Coats.

Watch our windows. The prices will be interesting.

GRAHAM & VANALSTYNE

MITTS AND GLOVES.

Our Glove and Mitten Department has increased with unusual rapidity. Large assortments and low prices are the cause. Men's fine Mitts and Gloves at 75c, $1.00, and $1.25.

THE J. J. HAINES' SHOE HOUSE.

First Complete Showings of the Newest

FALL DRESS GOODS

Dress Fabrics of Merit in our Popular Dress Goods Section

To the Woman or Miss who is planning to select the materials for her Fall costume, three-piece suit or one-piece dress, separate skirt or coat, we commend an inspection of our first complete showings of the newest in Fall Dress Fabrics. These fabrics are shown in a broad range of beautiful weaves and a variety of pretty stripe effects—Worsted Suitings, Satin Finished Worsteds, Alexandria and Wale Cheviots, Broadcloths, Satin Soliels. The dressy new Serges and Heather Mixture Diagonals in all the colors which promise to find the most favor this fall.

An unique touch that gives distinction and daintiness to our merchandise is the mark aimed at by our buyers, and in most cases we successfully hit the mark. The values are praiseworthy and our assortments are admitted to be without a peer. Quality for price we challenge a comparison of our values with any you will meet anywhere.

The Dress Goods Section is the brightest spot in the whole store. Daylight showings of dress materials is the superior way, as colors show in their true tones. Visit the Daylight Section and see the splendid display of the newest domestic and import fabrics for the Fall Season 1909-1910.

Do You Make Your Own Clothes?

If you make your own clothes we can supply you with the choicest materials from the leading looms in the world. To select fabrics and the stylish shades and correct trimmings is no hit and miss proposition. It requires first hand experience and artistic taste. Our facilities place us in a position to give you the best for your money in both style and cloth value. Our salespeople will cheerfully help you select proper trimmings for your choice of cloths.

The New Weaves, New Colors . . . Bright, Attractive Displays. Everything to Help You Make Your Selections.

In our exclusive materials we show 7 yard ends for one piece Princess and "Moyen Age" dresses. 7 yards of 54 inch material for 45 in. Coat costumes, and 8 yards for the three piece suits.

WORSTED SUITINGS

Are in prominence in the high class Suitings, our 54 inch materials in all the newest shades including wisteria, cataba, plum, bronze, myrtle, etc., is a hand finished goods, almost self cleaning, and especially adapted for Fall and Winter Coat Suits. In exclusive lengths $10.50 and $12.00.

THE SATIN FINISHED WORSTEDS

With a herringbone stripe is a leader, 44 inches wide, in all the best shades bought in an extra large quantity, and to be made to sell at 75c yard.

DIAGONAL AND HEATHER WALE CHEVIOTS

Are beautifully finished fabrics, 50 inches wide, in all the new fall shades and heather wale chevrons, in navy, myrtle and some wood, adapted for street wear. From 75cyard to $12.00 for exclusive costumes.

BROADCLOTHS

Too are in strong favor for the better class and fine wear. These in the pastelle shades are most desirable for stylish evening cloaks. 50 inches wide, $1.25, $1.50. 48 inches wide in the popular colors, $1.00 yard.

FRENCH VENETIANS

One of the most serviceable yet dressy materials, is the plain or striped French Venetians, 44 inches wide, made of pure wool, in shades at 75c and $1.00.

ALEXANDRIA CHEVIOTS

Another cloth shown this season is Alexandria Cheviot, and is shown in conjunction with Sutherland Suitings. The patterns are medium width shadow stripes in the darker shades, grey and black and white, etc., 44 inches wide and suitable for travelling costumes yard.

FRENCH SATIN SOLIELS

In shades of blue (mid and dark), cataba, coal dust, taupe, seal brown, myrtle, promises to be the most popular of all cloths season. We have an exceptional showing of this cloth in plain and stripes, with high lustrous finish. We have the exclusive handling of fabric in Napanee, as it is one of Priestley's own cloths. Made in 3 grades in the plain shades at 75c, $1.00 and $1.25, and in two stripes at 75c and 85c yard.

TRAVERSE SATIN CLOTHS

The traverse weave is more popular than ever. Owing to a special purchase of this cloth, and as we are making ours a dress goods department, we therefore show a full range of shades, black, navy, green, cataba, coal dust, cedar, brown and peacock. very fine cloth with a firm finish, looks well and wears well, suitable for skirts, coats and suits, and at the most popular price of

NOVELTY BLACK DRESS GOODS

This description would not be complete without a comment on our varied assortment of novelty Black Dress Goods. Every collection can be highly recommended for its exceptional beauty. Broadcloth, Serges, Cheviots, Satin Cloths, Ottomans, Poplins, fancy and embroidered exclusive dress patterns. There is a rich lustre and an evenness of weave peculiar to these particular fabrics warrants us in claiming they are the finest black dress goods ever shown in Napanee. The showing of Black Fabrics especially mourning dress is most complete.

SEE THE ENTIRE FRONT WINDOW DISPLAYS THIS WEEK.

Let Us Make Your Clothes

MATERIALS MADE TO MEASURE.

DRESSMAKING DEPARTMENT, SECOND FLOOR.

Attention is also invited to the complete facilities of our Dressmaking Department in charge of an expert modiste and an able staff of assistants for the making to measure of every kind of outer garments. This department is in full operation, and orders are being booked every day. Those wishing suits or dresses that are perfect in fit, finish and workmanship, should consult our dressmakers regarding the style. Examine any of the work turned out by this section of our establishment, and if you will do so we feel sure of your orders.

MOURNING ORDERS RECEIVE SPECIAL ATTENTION.

Our dressmaking department invites mourning orders which receive preference over all others. Our facilities enable us to guarantee satisfaction and avoids delays. You will also be given competent help to select your materials, trimming and styles, with discretion and respectful tact.

VISITORS OR OUT-OF-TOWN CUSTOMERS

Visitors or out of town customers, who are here only for a day or two can have the necessary fittings and have their garments expressed to them when finished.

The Reliable Store **MADILL'S** The Reliable Store

ONTARIO ARCHIVES
TORONTO

Good Havana Cigars, 5 for 10 cents! Smokey Smokes. Jessop's Pharmacy.

NAPANEE BEAVER.

TEMPLETON & SON, Proprietors.

City Dairy Ice Cream at Jessop's Pharmacy

Vol. XXXVIII, No. 42. Circulation 3,720. NAPANEE, ONTARIO, FRIDAY, OCTOBER 15, 1909 TERMS—$1.00 a Year in advance. $1.50 if not so paid.

A GREAT ...Silk Department...

have joined our silk department both an artistic standard that louts whether anywhere in Cana- you will find richer silks, or so ge a variety of new weaves and whether it be half a yard of ress or one with which to trim a h enough to make an entire you can find it here.

Rich Dress Silks

Superb dress qualities, brilliant in black, ivory, white, pink, ruby, ostavaka, amythist, reseda, in fact any of the fashionable ades for this season's street ning gowns.

Novelty Dress Silks

Also Wash lengths in rich color combinations, large and small de- Also stripes in the new fall shades. Exclusive designs to this

High-class Black Silks

ck weaves, latest finishes, unusual fine rich shades of black, ected by us from the best makers EXCEPTIONAL VALUES AT 75c AND $1.00.

SPECIAL BLACK TAFFETA SILKS AT 50c AND 60c.

AMPLES SENT ANYWHERE.

Steacy's KINGSTON

FURS OF THE FINEST QUALITY

standard of merchandise does not permit of the slightest misrepresentation in Furs. We guarantee to give absolutely the best value for money, with every possible care as regards style and We can demonstrate to satisfaction that it

BUY FURS AT HOME

ding sending away. In ase you know precisely are dealing with, and responsibility back of the The Furs we offer have selected with extreme care ve lasting service, and will their good looks from sea- to season. And as regards prices, no store in Canada can give you value-quality for quality.

M. RYAN & SON

NEWBURGH, ONTARIO.

LOST OR FOUND.

STRAYED WEST ST. NAPANEE, A PAIR Spectacles with chain and Gold Reward. Finder please leave at Office. 41bp

FOR SALE.

FOR SALE—SCRANTON COAL IN ALL the lowest price. THE ROBINSON 38tf

COAL STOVE FOR SALE—PENINSULAR Apply to JOSHUA Bridge & Son's. 42b

$16.00 BLUE AND BLACK SERGE SUITS TO ORDER

Others at $18.00, $20.00 and $22.00.

W. W. ADAMS The Tailor, Newburgh.

WANTED.

WANTED—A WOOD TURNER. APPLY TO GERRARD FURNITURE CO. tf

HORSES WANTED—SEVEN OR EIGHT Horses for the Northwest, for Plano or Organ Crate. If you wish to do business, call or write. J. C. CONNELL, Tarker. 41

HORSES AND COLTS WANTED — WE have, on inquiry for 2 yearling mare Colts sired by Jay The Hunter of Sandy Will pay good price in cash. If you have one to sell, drop us a card. Our western shipment is sold, and we want some good Horses and Colts to fill orders. Can do business, for the west. Have some colts in exchange for work horses. VANLUVEE BROS., Moscow.

WE WANT FOR FALL AND WINTER months in Napanee and surrounding country an active reliable party to take orders for Nursery Stock. Good pay weekly. Outfit free. Exclusive territory. 499 acres of the choicest Nursery Stock which you sell direct to your customers. This is one of the advantage her men have over jobbers. We deliver and collect. Write for good position and up to contract grade. Write for particulars. PELHAM NURSERY CO., Toronto, Ont. Please mention this paper. 6in

FAT CATTLE FOR SALE.

A car load lot to one field where they have good feed and water—Steers and Heifers several of them registered Durham cattle, also over 5 years old. I have also for sale a number of choice fat Sheep and Lambs. Apply to W. J. WILSON, Marlbank. 42a

CAMDEN EAST.

We must congratulate Mr. R. W. Saul for the excellent work performed on the tower of the Camden East Methodist church. To say the least he has done some fine work. The Committee in charge deserve credit for engaging such a good mechanic. We have placed in the tower a magnificent bell, which weighs with mountings 1200 lbs. No excuse for not coming to church on time. The bell was placed in position last Friday, and Messrs. Wm. and Hugh Saul had the pleasure of ringing the bell for the first time. These two men built our church about fifty years ago, and have always been a help, not only to the church, but have been a great help to the entire community. May they never grow weary in well doing. The ladies have the inside of the church to look after, and they are going to have the walls and ceiling kalsomined, and the seats and woodwork painted. Then look out for a re-opening.—Rumor says a fine concert will be given on the evening of the dedication by the ladies of the Methodist church, Camden East.

Tea by the pound or by the box at less than wholesale prices, at Newman's slaughter sale, opposite Robinson Co's. store.

FOR SALE OR TO LET.

HOUSE TO LET—SEVEN ROOMS—OUTside Kitchen and Water sts. Apply to ROBERT LIGHT. tf

FOR SALE—STORE AND DWELLING, used as jewellery store, suitable for any line of business. Bargain for quick sale. Apply to J. A. VANDEWATER, Yarker. 41

FOR SALE—WHAT IS KNOWN AS THE Ross property, situated between Newburgh and Odessa, consisting of about 8 acres, well and well, on a 1 acre lot. Must be sold this month. Apply to C. DICKSON, Camden East. 42c

HOUSE FOR SALE—CORNER OF JOHN and Isabella sts. One of the finest Brick Cottages in Napanee. A bargain for a quick buyer. Enquire on premises. W. J. HAWLEY. 41b

AN IDEAL HOME FOR SALE—12 ACRES, more or less, eight roomed brick dwelling house, stable, new furnace, large cistern; good barn with basement, driving shed, pigpen for stock; fruit trees and variety of berries. Situated on the Bay of Quinte, 2 miles from Napanee, on Palace Road. Enquire on the premises. W. L. LAWRENCE, Owner. tfn

(Continued on page six.)

FARMS FOR SALE OR LET.

FARM FOR SALE — FARM OF THE late Capt. Jas. Chalmers, first concession of Adolphustown, one mile west of village, 201 acres more or less. Apply to MRS. HELEN A. CHALMERS, Adolphustown. 42bp

FARM FOR SALE—80 ACRES, PART OF lots 24 and 25, in 2nd Con. of Richmond, owned by Mrs. Susannah Stone. Well drained. About 30 acres under hard wood, pasture, balance under good state of cultivation. Well watered, good orchard. Buildings consist of new frame house, 11 rooms, good woodshed, frame, cellar and stable, frame barn. Convenient to school and church. About 1½ miles from Selby and Ernestown Station. Price right, as I want to sell at once. For further particulars apply to MRS. SUSANNAH STONE, on premises, or Ernestown P.O., Ont. 42bp

PRINCE EDWARD COUNTY FARM FOR SALE—A valuable farm adjacent to the Village of Bloomfield, with good brick dwelling, outbuildings and three canning factories. It contains 107 acres of first-class land, several acres of pasture land, 8 acres of orchard, and a good bush lot. A large brick house, recently repaired for two families if desired, a large barn and fine stable, also a good hard barn. A hay barn with large carriage house adjoining, a machine shed and cattle sheds, a large implement shed and out buildings. The land is under first-class cultivation, well tiled and watered. For further particulars apply to H. E. BIDELL, Picton, Ont. 42b

FARM FOR SALE—84 ACRES, ALL GOOD land, well fenced and in good state of cultivation, with good two-storey brick house, good cellar, cement bottom, furnace in it, good outbuildings, cement floors, new stables, new drive-house, 2 good wells, 1 at house, 1 at barn, and 1 in vacant field. Also beautifully situated on the Napanee and Bay-side road; one mile from the centre of the Town of Napanee, a most desirable home. Also fourteen lots, all building lots, situated just outside the town limits on the Deseronto road. Choice land for either farming or building. An ideal building spot. Also to rent, five acres with good house, barn and stable, also four acres in orchard, balance pasture, situated on the Bellevile road just outside the town limits, better known as the John H. Allison property. Also to rent, 100 ACRES, 2 miles from Napanee and Real Estate Agent, office corner Bridge and Dundas sts., Napanee. 42tf

FARM FOR SALE—THE EXECUTORS OF the Estate of the late Thomas Wallbank offer for sale the excellent farm, composed of parts of lots 21 and 22, in the 2nd Concession of South Fredericksburgh, in the Township of North Addington, in the County of Lennox and Addington, two miles from church, and mile and half from school, containing 200 acres, more or less, about eighty acres cleared, well fenced, and in a high state of cultivation, with sheds attached, a drive house and other buildings, a never failing spring creek, and heavily timbered lands, including pine and hardwood, well adapted for building purposes for all time if properly preserved. The greater portion of the soil is unquestioned. 20 or more rows can be easily manipulated, and is particularly adapted for raising and raising products for the canneries. There is also a never failing spring within the vicinity of 1296 apple, pear and cherry trees, which produce a large revenue every year. The farm is well supplied with water, a first-class spring and a never failing well at the other, one at the house and one at the barn, and also on the lane near the milk cards. For further information or terms of sale, apply to MR. MARSHALL MABEE, Picton P.O., or MR. ANSEL RICHARDS, Consecon P.O., or CHAS. WELBANKS, Newburgh, Ont. 42tf

(Continued on page six.)

LIVE STOCK.

HORSE FOR SALE—COMING FIVE years old, color light chestnut; weight, six or seven hundred. Apply to JOSEPH HAYES, Sharpe Corners. 42bp

FOR SALE—SEVEN YEARS OLD MARE Horse. Apply to H. RAYWORTH, Bath, Ont. 41bp

FOR SALE OR SERVICE — A THOROUGHbred Yorkshire Boar. Apply to OSCAR PITCHETT, Hay Bay. 40bp

FOR SALE—BAY HORSE, GOOD DRIVER, sound. Also two rubber-tire buggies and a roadboat for sale cheap. Apply to MRS. ANN SHAW, on early street. Write me. 39bp JOSEPH E. MARTIN, Ont. 41b

COURT OF REVISION.

TOWN OF NAPANEE.

Take notice that the Court of Revision of the Town of Napanee to revise the Assessment Roll of said town for the year 1909, will be held at the Council Chamber, in the Town Hall, in the Town of Napanee, on Tuesday, the 26th day of October, A.D. 1909, at the hour of 7.30 p.m.

All parties interested are hereby required to take notice.

Dated October 12th, 1909.

WILLIAM A. GRANGE, Municipal Clerk. 42b

Annual Report of the Curling Club.

Napanee, Ont., Oct. 7th, 1909.

To the Officers and Members of the Napanee Curling Club, Napanee, Ontario.

Dear Sirs,—In presenting my annual report to you for the season 1908-9, I desire to thank you for the loyalty you have shown to the noble sport of curling and to the Club affairs this past season. Our membership for the past year numbered 150, which means an increase of about ten over the previous year. While there is still room for improvement in the manner of financing the club still I believe the finances are in a healthy state as the Treasurer's report will show.

It is with deep regret that I refer to the death of our old friend and veteran Curler, George E. Mayhew, whose demise came so unexpectedly in the City of Montreal, in the midst of the curling season. The members of the Club recognizing his worth and his genuine love of manly sport in all its forms sent to his home in token of their loving sympathy a wreath of Galax leaves and orchids, beautifull rich and simple. I am sure he will be missed in curling circles and that the family have the loving sympathy of every member of the Club.

The past season has been one which I think we can well claim to have been successful, whether you think of the increase in membership, the improvement of the Curling Rink, finances of the Club, its showing in the league competitions and in the bonspiels in which the members took part, or the enthusiasm displayed in the interrink matches for the Smith and Chinneck medals. The inter-rink matches proved of great interest and evoked a great deal of enthusiasm.

The Chinneck medal was won by our respected Secretary, Mr. R. G. H. Travers, with the marvellous record of thirteen wins and no loses.

I understand his hardest game was his fight with Skip Edwards who also led from Ham by the hardest kind of hard luck.

The Smith Bonspiel was won by Skip J. L. Boyes through a consistent curling on the Skip's part, ably assisted by his Vice-skip W. A. Daly, and the members of his rink.

The Colts gave a good account of themselves in Kingston in a friendly contest during the latter part of the season, and it is regrettable that there were no out side matches for the Colts, and that the Junior League failed in its organization for the season. This fact should lead us to link our fortunes with Kingston which has a more permanent organization and which rests on a more solid foundation than the Junior League in Eastern Ontario has here-tofore had. Incidentally, I may say that the younger Skips proved valiant foes and gave the older chaps hard hard fought games.

The Eastern League matches were interesting, and the schedule played so far as weather conditions permitted. I regret Napanee did not win the coveted trophy.

When Greek meets Greek then comes the tug-of-war, and in the Peterboro' Bonspiel our curlers had a chance to knock up against some of the best of them. Skip Ham is to be congratulated on the creditable showing of and the successes won by his team at that Bonspiel early in January. The team consisted of Mr. H. Daly, Mr. R. G. H. Travers, Mr. C. I. Maybee and Mr. J. S. Ham Skip, the members playing on the Rink in the order their names here indicate.

After winning three games in the primary series, the Rink was beaten by Mr. John D. Flavelle's Rink, the score being 14-10. Ham's Rink having to led to the 11th end. Then in the consolation series in the same bonspiel Skip Ham's Rink had an unbroken record of successes, and the Rink won first prize in this series, defeating among others Dr. Cornell's strong Peterboro' Rink. The Doctor was the winner of the Primary competition in 1906. Skip Ham's Rink also won at this Bonspiel against L. V. O'Connor's strong Lindsay Rink in the finals in the consolation series, and this victory is considered no mean achievement.

The Peterboro' Curling Club entertained the visiting Curlers right royally and when you remember there were sixty or seventy rinks competing in the bonspiel this speaks volumes for the curling enthusiasm in Peterboro'. The Napanee Curlers shared in the encomiums showered on the Peterboro' Club.

The Curling Club sent three rinks to the Kingston Bonspiel, but the "stones" were hot; though the boys report having had a splendid time.

In closing my report I believe I am justified in stating from our past experience the year was a progressive one in curling annals in Napanee, and as a result of the year's success I predict this year will see more enthusiasm than ever before, and I fervently hope that the prediction will prove true.

I expect that during this annual meeting you will earnestly consider propositions which are suggested with a view to the development and prosperity of the Club one of which will deal with the programme or a part of the programme for the year 1910, and another dealing with the question of the proper means to employ to provide funds from the beginning of the season.

All of which is respectfully submitted.

U. M. WILSON, President.

The following officers were elected for the seasons of 1909 and 1910:

President—H. Daly.
Vice-President—R. G. H. Travers.
Secretary—U. M. Wilson.
Treasurer—J. W. Robinson.
Executive Committee—Dr. Leonard Messrs. J. L. Boyes, J. S. Ham, W. C. Smith and C. I. Maybee.
Ice Committee—Messrs. C. I. Maybee, W. C. Smith, H. Daly.
District Representatives — Messrs. Ham and Travers.
Auditors—Messrs. C. H. Edwards and Dr. Cartwright.
Schedule Committee—Messrs. J. L. Boyes, U. M. Wilson and J. W. Robinson.

The representatives were instructed to arrange a Junior League of Eastern Ontario if possible.

The Club resolved to join the Ontario Curling Association and individuals desiring to become registered members of O. C. A. should pay their own fee of 25c.

The fees and dues for the coming season were left the same as last year, viz.: for beginners, $3.50; regular membership $5.50; Vice Skips $7.50; Skips $10.50. All fees and dues payable Dec. 1st, 1909.

DESERONTO.

Mrs. C. A. Fox, Walkerton, spent a few days last week with her sister, Mrs. Capt. Gowan, Thomas st.

Mr. E. J. Edwards has moved to the house next to his office in the Deseronto Iron Co.'s premises, Main street.

Miss Eveleen Fairbairn, who has been very seriously ill this last week, is improving.

Mr. Jos. Thompson met with a very severe accident on Saturday at the Deseronto Iron Co.'s works, while engaged in taking the ore bars from the tracks so as to make room for more with an iron scraper operated by steam, in some manner he was struck with the handle of the scraper a hard blow in the face, breaking his nose and otherwise injuring him.

The Str. Whevenow is hereinow, preparing for winter quarters, after a successful season on her route between Gananoque and Clayton. Her commander, Capt. Daly, left for his home in Kingston on Tuesday.

The Str. Dundee loaded cement at Point Ann last week for Fort William.

The sloop Gull took a cargo of lumber to Belleville this week.

Commissioner Donaldson and his staff are busy for the last few days looking after the sewerage system and waterworks. The last of the old small hydrants have disappeared.

Mr. A. S. Vallieau, Collector of Customs, spent Sunday in Belleville.

Mr. Geo. E. Snider will have every thing arranged to leave for his new home in Vancouver some time next week.

Str. Jeska cleared for Oswego with lumber for The Rathbun Co. on Saturday.

The dredge that has been working in the Napanee river in the interests of the Deseronto Iron Co. completed operations for the season, and is going into winter quarters here along the town dock.

Mr. Jake Fretts, of Yarker, spent Sunday in town.

Mrs. Jessop is in town, and in company with Mrs. Geddis, who has been visiting here for some time, left for their home in Arden on Friday.

Mrs. Robert Hetherington, of Napanee, spent Monday with friends in town.

Mrs. Wm. Martin and daughter, Ella, left on Wednesday for the west.

Mr. H. Woodall has accepted a position in Toronto.

Mr. Frank Lake has accepted a good position in Trenton.

Mr. Thos. Hall left on Monday for New Liskeard, where he has secured a good position. Three good men are wanted in the same locality.

What might have been a drowning accident happened one evening last week. Messrs. Ham and Frost started to come across the bay in a sailboat. Something went wrong with the halyards, and one of them went aloft to adjust the difficulty. His weight proved too much for the craft, and it capsized and filled. They managed to hold on to the boat, which was just able to keep them above water enough to allow them to work their distress signals, which they did with good effect. They were heard by Capt. Lynch, who secured a boat and rescued them from their perilous and uncomfortable position, as the water around there at that time was kind of cold.

Miss Mary G. Callaghan left on Wednesday for Los Angeles, Cal., where she intends spending the winter.

Mrs. Sara M. Rodgers, of Mauelburg, Ont., is visiting the winter with her daughter, Mrs. Griffith, on George st.

Mrs. Edward McKenny and family and Miss Mary Maloney attended the Callaghan-Murphy wedding.

The Ladies' Aid of the Church of the Redeemer have about completed extensive preparations for the grand bazaar they intend holding in the Presbyterian Sabbath School rooms on Thursday of next week, afternoon and evening.

On Wednesday Mr. and Mrs. John Bruyea celebrated the 30th anniversary of their marriage. They were married 25 years ago, on Oct. 13th by Rev. Fr. McDonough, in Napanee, and with the exception of two years in Enterprise, their residence here has been continuous. They have five children, all of whom were present except the eldest, Mrs. Jos. St. Louis, who is in New Brunswick. They entertained a great number of their relatives and friends and were the recipients of many beautiful presents.

Arrangements are completed for the Thanksgiving Day celebration. There are a good number of entries, and the prize list is complete. The prizes, which are on view, are a fine assortment of silver cups, medals, etc., are to be seen in the windows of Mr. Cole's memorial parlors. The arrangements for the grand ball in the evening are completed.

THOSE LARGE BARS OF PURE CASTILE SOAP

At Wallace's Drug Store, for 25 cents. 6 cakes Baby's Own Soap 25c., Rose Bath Soap, same price. 6 cakes Crab Apple soap 25c. Over 50 varieties of soap to choose from at Wallace's.

Bargains galore are Newman's slaughter sale, next Hooper's drug store.

NEWBURGH.

Mr. Thomas Beck, a sufferer for some months, from a complicated disease, passed away on Thursday last. Mr. Beck had been a resident of Newburgh for many years, and was engaged as a papermaker in Mr. W. J. Finlay's mill at Strathcona until about six months ago, when he had to abandon his position. He was sinee seen a very patient sufferer, but his disease quite baffled medical skill. The funeral service was conducted at St. John's Church, on Saturday afternoon, by Rev. Mr. Spencer, the church being crowded with friends. The remains were placed in the vault here. Mr. Finlay closed the papermill at Strathcona for the afternoon, and with his employees, attended the funeral. Mr. Beck leaves a wife and six children.

The first literary meeting of the term at the High School was a most successful inauguration of the year's series. The new President, Odel Yeomans, was in the chair, and made an admirable opening address, emphasizing the benefits to be derived from the Society by all the pupils. The programme was given entirely by the new officers of the Society and the Glee Club, the latter appearing 36 strong at this initial meeting, and rendering two fine choruses under the leadership of Miss Grose. A vocal solo was given by Miss Warde Finkle, instrumental solos by Miss Hope Aylesworth on the piano, and Herbert Eckardt, on the mandolin, accompanied by Miss Winnie Eckardt. readings by Miss Vera York, Claude Brethen and Edgar Sexsmith, and an instrumental duet by Misses Lizzie Winter and Cicely Kennedy. Miss Nellie Lockridge acted as critic of the afternoon's entertainment in exceptionally good style. An interesting part of the proceedings was the presentation to Miss Aleta Scriver of a handsome volume of Beethoven's sonators, and a year's subscription to the Etude, in recognition of her efficient services as pianiste for the last three years. The presentation was made by the Vice-President, Miss Lizzie Winter, on behalf of the Society. Rev. Mr. Sexsmith closed the programme with appreciative remarks.

Mr. John Beck, of Watertown, was here on Saturday, to attend his brother's funeral.

Miss Neelon returned home on Friday, after spending the last three months in the dental office of his brother, Dr. H. A. Neelon, in Lindsay.

The High School football team was defeated on Thursday afternoon of last week in a game at Moscow by the home team. The High School team are obliged to leave players from the town this year, owing to a scarcity of pupils for a team.

Prof. V. F. and Mrs. Dupins, of Queen's University, and Miss Murray in their automobile were here Dr. M. I. Beeman's, on Sunday after tea.

The death of Mr. Wm. Paul, of Wesley, on Sunday last, came as a great shock to this village, where the deceased gentleman has long been so well known and highly respected. For many years one of Camden's stalwart men, a man of absolute integrity and probity, and a very useful and progressive citizen. He was deeply interested in and lent hearty support to anything that made for the moral of the state or the church. A cheerful disposition was in him the index of a very kindly nature that had made him many warm friends. Mr. Paul will be greatly missed in the community, and in the Methodist church, of which he was an honored and active official member. His place can never be filled.

Mr. Sager, of Tyendinaga, spent a few days this week at his son's, Mr. S. E. Sager.

Rev. Mr. McInnes, of Harrowsmith, moderator in the at present vacant Presbyterian church, administered to the different congregations on Sunday last, preaching here in the evening.

Has anybody heard of the Fire Brigade lately? Last spring with enthusiasm that was fairly bubbling over, a brigade was formed and offered to fight anything from a bon-fire to a holocaust. Of flame. Shortly after an afternoon's test was made and imaginary fires on all the skyscrapers in town were promptly extinguished. Evidently that was the sum total of the glory sought by the fire laddies. It is dollars to doughnuts that since that memorable exhibition most of the brave brigade have forgotten that we own such a thing as a fire engine. Come boys, get moving. We want a force that is disciplined and practised and ready for any emergency. There should be a weekly or bi-weekly exercise of this fire apparatus, with every man at his post ready for business. Verbum sap.

Rev. and Mrs. J. Gandier and Miss Lillith left on Tuesday morning on a visit to friends in Western Ontario, intending to visit friends in Western Canada and at the Canadian Coast before going south to spend the winter in California. They are followed by the good wishes of a host of friends for a pleasant voyage, and safe return in the spring. On Sunday afternoon, at Sabbath School, Miss Gandier was made the recipient of a well filled purse, in recognition of her faithful service as a teacher and as organist of service as a member of years.

Dr. M. I. Beeman starts on Friday night of this week for Toronto, where he will join the other members of the Provincial Board of Health and leave with them for Richmond, Va., where they will attend a meeting of the American Public Health Association, on the 19th to 23d. He expects to return via Baltimore, Philadelphia and New York, and will be away from home nine or ten days.

The annual meeting of the Newburgh branch of the Canadian Bible Society, auxiliary of the British and Foreign Bible Society, was held in the Presbyterian church on Wednesday night, with a very good attendance, representative of all denominations. In the absence of the president, Rev. M. E. Sexsmith, in Toronto, Mr. D. A. Noxon, the vice president, occupied the chair, and made an introductory address. Rev. Mr. Duncan also assisted in the opening services. Mr. T. A. Dunwoody presented the secretary's, and Mr. J. W. Courtney the treasurer's report. The address of the evening was made by Rev. Mr. Pocock, agent of the Society, and Anglican minister, of Pencion Falls. Mr. Pocock spoke in a most interesting way of the origin and work of the Bible Society, particularly of its inestimable value to the different missionary societies, and concluded with a study of the conditions in Canada in regard to immigration which made it imperative for Protestants to support generously the agency that was giving the Bible without note and comment to the thousands of foreigners coming to us. He was followed by Rev. Mr. Spencer, of St. John's church, who made an admirable brief address in hearty support of the object of the meeting. The officers of last year were re-elected with additional representatives on the executive committee from the outlying churches: Mr. R. Brethen from Switzerville, Mr. Reginald Price from Wesley, Mr. Wm. Wilson, Camden V., Presbyterian, and Mr. James Wilson, of Strathcona. The collection for the year, Mrs. Haines and Miss Yeomans, who did such good work in canvassing, were re-appointed.

STRATHCONA.

Our village has been besieged with scarlet fever for some weeks. No families were visited by the monster, in which some quarters cases were recorded. And not until death did its work, and did the health officer come to instruct the nature of the disease. No family was quarantined, nor a house placarded, but the village authorities did their utmost to prevent the germs from spreading. Both churches and the school were closed. The family of Mr. Wm. Sherborn suffered most, two children, one son and the other three, lay dead at once with three others sick and the mother in bed with sheer exhaustion. It was truly a pitiable situation, but the turning tides are getting on quite well now. Mr. Sherborn is to be commended for the pains he has taken to try and prevent the spreading of the fever during the funeral time.—Mr. Peter Lawson, of Richmbia, is visiting his children who are being brought up by their grandmother, Mrs. Asa Ackerman.—Mrs. H. Jackson, of Ottawa, is visiting friends here.—The oldest and one of the most respected citizens passed away last week in the person of Robert Madden. At his life with the exception of a few years spent in the west, was spent in this vicinity. Rev. Mr. Saxsmith, of Newburgh, preached the funeral sermon. At the residence, and his remains were placed in the family plot in Newburgh cemetery. Robert Madden was a good man in the full sense of the word, and lived a life of usefulness. He was proud to say "he fought the good fight, he finished his course, he kept the faith."

MOSCOW.

Indications of the approaching winter are quite evident since the change in the weather on Monday last. Those who in this cold spell is over we will have much more severe weather this winter.—Mrs. Mrs. Henry Huffman, who are returning a trip to New York City, Watertown, and some other Lakes and Cities, for the last ten days, are expected to return home on Friday.—Mr. and Mrs. Enoch Lawson and son Wray spent Sunday last the guests of Mr. Ira and Miss Ida Acker Palace Road.—Napanee—Mr. Harold Palmer is spending some time in Vankleek Hill, where he is painting some buildings for O'Loughlin.—Mr. and Mrs. F. S. Ward man, Colebrook called on friends here Assolstine's on Sunday last.—Mr. Arnold Hoffman is spending a few days this week in Toronto.—The ladies of the Methodist church here are making arrangements for their annual entertainment on Thanksgiving time. Anniversary services will be held on Sunday, the 24th of October, with being preached by the Rev. M. E. Sexsmith, B.A., LL.B., of Newburgh. On Thanksgiving night, Oct. 28th, a musical high-class entertainment will be given by local talent. Tea will be served. This is an annual event, and owing the excellent entertainment season and should be well patronized by all.—Our genial friend Mr. Whiteman and Miss Clancy, attended the County Convention of Teachers at Napanee, this week.

TAMWORTH.

A meeting of the Upper Canada Bible Society will be held in the Methodist church on Sunday, Oct. 17th, at 7 p.m. Addresses will be delivered by Rev. Mr. French, of Pencion Falls, and Rev. J. W. Jones, of K. I. Bay, and F. D. Dixon, of Tamworth.—Mr. Leonard, formerly agent on R. Q. Ry., spent a few days with friends in town last week.—Mrs. G. H. Fraser, Napanee, was visiting friends in town last week.—Miss Maggie Johnson has moved into Stanley Wagar's house for the winter.—Dr. Houston was in Toronto Thursday on business.—Jas. Gibb, died in Kingston hospital, and was brought home on Tuesday evening, and buried at Christ Church, on Thursday.—John Rosenberg, who's starting business on the corner.—Ladies' Coats, Boots and Shoes, just at Floyd & Co's.—Our annual Thanksgiving Supper will be given by the Methodist church in the Town Hall, on Monday evening, Oct. 25th.—Supper to be served from 5.30 o'clock until all are served, after which an entertainment of a very programme will be given. Admission: 35c and 25c.—School books, all kind at Floyd & Co's.

MILLHAVEN.

Mr. and Mrs. Snider, of Mountain Grove, spent the week-end with their daughter, Mrs. Delbert Sterling, and also visited Mrs. James Franklin.—Mr. Albert Sterling, of Deseronto, have returned to their home, after a two weeks' holiday at H. A. Miller's.—Mrs. Ira Sine, of Kingston, visited at W. J. Armstrong's, recently.—Mr. Hummer, of Links Mills, is running Mr. Fairfield's mill at present.—Miss York, of Moscow, spent a few days with her sister, Mrs. Collins, last week.—Mr. and Mrs. P. Lawler moved to Kingston this week.

BARN PAINT AT $1.00 GALLON.

The very best Barn Paint in imperial gallon Baskets for $1.00, and you do not have to take "red" You get drab or green drab at same price at Wallace's Drug Store, Napanee.

Use long rubber boots in East Krack, at WILSON BROS'.

ONTARIO ARCHIVES TORONTO

SLAUGHTER SALE!

Of the Wholesale Grocery Stock of J. Aylsworth, Napanee, beginning on

Saturday Morning, Oct'r 16th

For one week, ending Saturday evening, October 23d. Every line will be priced to clear.

Look out for Bargains, as goods will be sold for less than wholesale prices, as premises must be vacated.

Sale starts Saturday morning, October 16th, at 8 o'clock.

W. S. NEWMAN

Opposite Robinson Co.'s Store, - - Napanee.

Special Cigar by box at less than Wholesale prices.

FLOOR dust spreads disease and doubles housework—yet some endure its dangers and bothers — while others banish both with that perfect floor finish:

Floorglaze

It makes floors sanitary and handsome, with a crackless, wear-proof coat of glossy enamel, in any of ten pretty colors. Apply it yourself, quickly, easily; it dries hard in one night. A gallon covers 500 square feet with a waterproof surface that will stand hardest usage. Good for porch and verandah floors, steps, etc., too. Get Floorglaze (in tins, from a pint to a gallon) from your dealer. Send for free booklet. Imperial Varnish & Color Co., Limited, Toronto.

M. S. Madole, Napanee

IN BUYING A MONUMENT BE SURE TO SELECT GRANITE THAT WILL HOLD POLISH.

LETTERS CLEAN CUT

Close grained granite for bottom bases. Time has proved that limestone will disintegrate in a few years. Thousands of memorials erected by me in the past thirty years. See my large stock. 36bm

V. KOUBER, Napanee.

THE BLACK BABY.

The PEN you have been wishing for, looking for, and waiting for, has arrived. The $2.50 kind for $1.00. Every pen perfect.

A fresh supply of Taylor's Soaps.

FRUITATIVES!—See display in south window.

Thos. I. Winter

NEWBURGH, ONT.

The Liverpool and London and Globe Insurance Company

Cash Assets exceed..... ...$55,000,000

Policy-holders of the above Company are hereby notified that the Agency has been transferred from D. L. Greene to D. McClew, of Napanee. All matters of transfer or endorsement, etc., in connection with existing policies or any new business will be promptly attended to by Mr. McClew.

D. McCLEW, Agent, Napanee.
Office, Grange Block, John Street.
P.O. Box, 186. 13tn

A terrible cyclone created great havoc in Cuba, killing five persons.

The young man killed by a train near Hyde Park was William Steele, of London, Ont.

Civil service examinations will be held at several points in the Dominion, commencing on Nov. 9th.

Winburn L. Burgess was arrested at Vancouver on a charge of robbing a Canadian Express agent, at Truro, N.S.

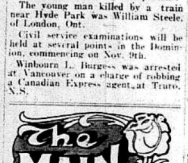

In Buying Harness

is quality; cheap harness and carriages give unsatisfactory results. Consult us about anything and everything in this line. Yes, you can consult us on all matters pertaining to Real Estate and Insurance business, because we are head over heels in it too.

A. J. WITHAM

Opposite Madill's.

Revillon Freres

ESTABLISHED 1723

The largest dealers in Furs and Skins in the world.

We pay the HIGHEST MARKET PRICE for all kinds of

Raw Furs and Skins

Honest assortment. Quick returns

Ask for our 1909-1910 PRICE LIST; IT'S FREE

OFFICE AND WAREHOUSE:
134 and 136 McGill St., Montreal.
WE PAY EXPRESS CHARGES.

NOTICE.

Miss Luella Hall will resume her classes in Organ, Piano and Harmony, after September 1st. Terms on application. 34bm

BLACK COUGH KNOTS, 5c.

Will stop the tickle in your throat and will arrest a cough if taken early enough. 5 cents at Wallace's Drug Store.

CLEANING AND PRESSING.

Cleaning and pressing gentlemen's and ladies' clothes. Work done promptly. MRS. EDWARD VINE, second house from East Ward school. 41emp

NOTICE.

If you want a first-class wool lap rug or a lap duster, call and see my stock before purchasing. Also anything that would be found at a first-class harness shop. Shop, first door west of Campbell House block. F. W. VANDUSEN.

MUSICAL.

Miss Lila M. Thomson, A.T.C.M., choir directress W. M. Church, is prepared to receive pupils in Vocal and Piano at Mr. E. W. Metcalfe's, Centre st. Concert engagements accepted. 39d

BARGAINS! BARGAINS!

Genuine bargains in Dinner and Toilet ware. Also many other lines, both fancy and useful. Now is the opportunity to get goods cheap at small figures. Come and see for yourself. No trouble to show goods, at Crystal Hall, next Jessop's Drug Store. A. PRATT.

FURS.

Furs made and remodelled in first class style. Prices reasonable and work guaranteed. Gents' and Ladies' Coats made to order. Repairing of Fur, Pelts, Heads, Tails and Trimmings for sale. MRS. GEO. ROBINSON, Corner Richard and Mill sts. 42dmp

BOOKS.

While making his trips through Frontenac and Amherst Island, Jas. Gordon is leaving an assortment of the new English Church Hymn and Prayer Books, as well as his other books, in his store on John st. The store will be open each Saturday during the next few weeks. Any orders by mail will be promptly attended to. 41ep

LOOK HERE.

Now if you want to get a cheap boot, now is your chance. I am selling the balance of my stock of boots and shoes at cost. Here are a few prices: men's coarse boots, regular $3.60 for $1.30. Men's Oil Tan boots, regular $1.90 for $1.65. Boy's Calf boots, $1.75 for $1.40. Boy's grained boot, $1.80 for $1.55. Boy's box calf, regular $2.00 for $1.59. H. W. KELLY, Campbell House Corner.

FEED GROUND FOR 6c PER HUNDRED. AT THE BIG MILL.

Mr. J. R. Dafoe wishes to notify his customers and the public generally that the price for grinding feed at the big mill for the present and until further notice will be six cents per hundred with one pound per hundred off for waste. The mill is equipped with two of the best grinding machines known to the trade, with a capacity of twenty-five bushels per day. Feed ground as fine as desired, and ready when you call for it. Your patronage solicited.

41tf J. R. DAFOE.

LENNOX AND ADDINGTON HISTORICAL SOCIETY.

Friday Evening, Oct. 29th.

The next open meeting will be held in Historical Hall, Library Building, on Friday evening, October 29th, at 8 o'clock.

Mr. Harlow Cumberland, President of the Ontario Historical Society, will deliver an address.

Prof. C. F. Lavelle, of Queen's University, will lecture, taking as a subject, "A Deliberation of Italy."

This is one of the best programmes yet arranged by the Committee. The meeting is open for the public, entrance free, and every one welcome. You are cordially invited to be present.

Friday evening, Oct. 29th. 41b

SALES REGISTER.

On Saturday, 16th October, at 10 o'clock, on the Kinder farm, Lot 2, Con. 3, Camden East, Mr. Kinder will sell: horses, cattle, sheep, implements, double harness, buggy. Terms cash. 41b

On Thursday, Oct. 21st, 1 o'clock p.m. Sale of stock, implements and hay, on part of lots 11 and 12th, 5th and 6th Con. Camden East. 1 Clydesdale mare, 7 bulls, 10 heifers, 2 work horses, 2 hogs, 50 tons mixed timothy and clover hay, and other articles. Usual terms. 41b

On Thursday, Oct. 28th, 1909, S. W. Clark will sell by public auction, for W. H. Pennell, on lots 24 and 25, south side in the 8th Con. of North Fredericksburgh, 6 miles from Napanee, at 12 o'clock noon, horses, 6 cows, 2 lumber wagons, waggon sleighs, spring waggon, buggy, mowing cutter, seed drill, cultivator, harrows, plows, horserake, Wartman pump, fanning mill, harness, robes, 4 cords wood, 10 blow horn, stoves, household goods, etc., etc. Usual terms. 41b

Germany's super-Dreadnought West falen has developed a speed of twenty knots on a trial trip.

SAVED FROM SUFFERING IN HIS OLD AGE.

Gin Pills cured him.

Annapolis, N.S., May 14, 1909.

I am over 80 years of age and have been suffering from Kidney and Bladder trouble for fifteen years. I took doctor's medicine but got no help. I take pleasure to thank you for sending me the sample box of Gin Pills, which helped me.

I have taken six boxes of Gin Pills altogether but got relief before I had taken near that amount. I had to get up some nights every fifteen minutes and had to use an instrument before I could urinate. Now, I can lie in bed four or five hours without getting up. I can say that Gin Pills have nearly cured me and shall always keep a box in the house.

Thanking you for your timely help, I am your sincere friend and well-wisher,

H. PIERCE.

And all as a result of sending for a free sample box of Gin Pills.

Do you suffer with your Kidneys or Bladder? Send to the Gin Pill Canadian Chemical Co. of Canada (Dept. A), Toronto, and get a sample free by return mail. Regular size, at all stores, 50c a box—or 6 for $2.50.

Doctors Said Only Zam-Buk Could Cure Her Eczema.

In view of the numerous cures which Zam-Buk has worked when all else has failed, there is little wonder that in the end the doctor attending Mrs. J. P. St. Denis, of 305, Thompson Street, Winnipeg, should tell her there was nothing but Zam-Buk could cure her. The result showed the far-seeing wisdom of this practitioner, and having been completely cured by Zam-Buk, Mrs. St. Denis gives her experience for the benefit of other sufferers.

She says: "Eczema started on one side of my face and nose. At first my nose felt sore, similar to what one feels when having a bad cold. I did no attention to this, thinking it would pass away in a day or so, but to my surprise it got worse. The nose then became swollen and hard, and turned a purplish red, as well as part of the cheek on that side of my face.

"As the disease developed pimples and ulcers broke out; then the skin cracked in places and peeled off in flakes, leaving my face and nose raw and sore. This condition reacted on my general health, and I became very ill. I could get no sleep at night because of the irritation and the pain, and my face was in such a shocking condition that for two months I did not go out of the house. I applied remedies which were supposed to be good for skin diseases, but in vain.

"My doctor also treated me, but without effect, until one day he said that the only thing which would now be likely to cure me was Zam-Buk.

"Acting on his advice, I procured a supply and found that even the first few applications had a soothing effect on the sores. I left off every thing else in favor of this balm, and applied it liberally every day to the affected parts. In a remarkably short time, considering the obstinate nature of my disease, we saw traces of improvement, which encouraged us to persevere with the Zam-Buk treatment. Zam-Buk reduced the discoloration, then the hard swelling began to show traces of leaving, the sores seemed less angry, and in about three weeks' time most of the sores were healing nicely. To cut a long story short, I continued with the Zam-Buk treatment until my face was cleared completely of all traces of the trouble-some and painful eczema."

Such was the experience of Mrs. St. Denis, and scores of other sufferers could tell of similar experience. Zam-Buk is Nature's own healer, being composed of pure herbal healing essences, and free from all trace of harmful animal fat or mineral poison. It is a sure cure for cuts, lacerations, burns, eczema, ringworm, poisoned wound, festering sores, bad legs, and all skin injuries and diseases. Zam-Buk is also a cure for piles. Druggists and stores everywhere sell at 50c a box, or post free from the Zam-Buk Co., Toronto, on receipt of price. You are warned against cheap and harmful imitations sometimes represented as "just as good."

All kinds of groceries at your own price, at the slaughter sale, opposite Robinson Co's store.

*GRAVEL ROAD.

On Saturday last, when returning from delivering milk at the Deseronto cheese factory, Mr. James Horth ran met with a most unfortunate accident. Horses pasturing on the road kicked his horses, causing them to run away, throwing him and the cans off, and in the mix up his leg was broken above the ankle, and his chest hurt by a ran falling on him.—Mrs. John Stark left on Thursday on a ten days' visit in New York and Brooklyn.—Mrs. John McGinness is spending a few days with the Misses Darcey.—Mr. Jack Meagher spent Sunday with friends at Odessa and Sharpton.—Mr. M. Fahey, of Kingston, spent Sunday with his parents here.—Mr. T. A. Campbell and family spent Saturday evening in Deseronto.—Miss Mary McGinness was at home to a few friends on Sunday evening.—Mr. Chas. Meagher and Mr. Paul Killorin were calling on this burg, on Sunday.—Miss E. McNeill, of Deserotto, with her brother, Edmund, on Sunday.

Children Cry FOR FLETCHER'S CASTORIA

Teas, tobaccos, bluein, starch, spices, etc., in fact everything in groceries is to be found at your own price, at the slaughter sale, next door to Hooper's drug store.

FOOTBALL.

Napanee C. I. vs. Picton C. I.

Hora ! Hosta ! Tona ! Chroka ! Tacharana ! Tah.

Napanee Collegiate ! Rah ! Rah ! Rah !

On Saturday last the Picton C. I. football teams came to Napanee to try conclusion with the Napanee school. Napanee being victorious in both junior and senior games.

At 10.30 a.m. the Junior game was scheduled to start, but it was somewhat later that the Napanee boys, in their new sweaters, filled the field. Picton later came on in their red and white. The line up for the N. C. I. was:

Goal, G. Scott; Backs, Gordon Battle, D. Doller (Capt.); Halfbacks, W. Card, P. Vrooman, Z. Joyce; Forwards, J. Sober, A. Anderson, Bob. Stark, C. Fitzpatrick, R. Sills.

For a while a Napanee centre forward was wanting, but at last Bobby Stark "the little star" stepped forward and volunteered to play. In a few minutes he had proved that he was a ball player, by scoring two goals. The game progressed very favorably for Napanee, the final score being 2-0 in favor of that school.

In the afternoon the Napanee seniors lined in and lined up in the following order:

Goal, B. Jemmett; Backs, W. McLaughlin, W. Vanleven; Half-backs, B. Conway, N. Hudman, C. Stevenson; Forwards, Wartman (Capt.), A. Conklin, Mr. Miller, G. Fraser, C. Knight. They repeated the brilliant score of the Juniors, 2-0, in favor of the N. C. I.

To-morrow (Saturday), an excursion to Picton will leave the Reindeer dock at 7 a.m. sharp, and returning will leave Picton at 4.30 p.m. Return fare, 50c. Per Str. Reindeer. Come and help the boys out.

SIXTIETH ANNIVERSARY.

Mr. and Mrs. B. S. Rockwell celebrated the sixtieth anniversary of their marriage on Sunday last. They are both in good health and spirits and their friends wish them many more happy returns. Mr. and Mrs. Rockwell were married in Ernestown township sixty years ago by Rev. George Seymour, Methodist minister, on the Wilton circuit. Mrs. Rockwell's maiden name was Louisa Johnston, and both are descendants of Rev. E. L. Steck. They lived forty-eight years on their farm at Violet, and for the past twelve years have lived in Napanee. Mr. Rockwell led the choir in the Methodist church, Violet, for thirty-five years, and people yet enjoy hearing his voice in sacred music. They have three children, W. A. Rockwell, Wellington; Mrs. J. M. Lapum, Scranton, Pa., and O. N. Rockwell, Napanee. They entertained as many of their children and grandchildren as could be present. W. A. Rockwell and grandson, Gordon, Mr. O. N. Rockwell and daughter, Laura. Letters of remembrance were received from Mrs. Lapum and Eugene Rockwell, as well as other friends, and presents from many friends mostly in gold, testified to the esteem in which the venerable people are held. They thoroughly enjoyed their anniversary day. They are both in the best of health and say they never had a serious illness in all their long life.

OBITUARY.

Another of Napanee's old landmarks has passed away in the person of Jehiel Aylsworth. Forty-seven years ago he commenced business in our town as a grocer, and soon won his way to the hearts of his customers, by his fair dealing and his bright and cheerful manner. Several years later he embarked in the wholesale trade, which he continued under his personal superintendence until stricken down by his last illness.

For several years Mr. Aylsworth sat at the Council Board, and in 1891 was chosen as Chief Magistrate of the town, a position which he filled with great credit to himself and with general satisfaction to the whole community. He was both a progressive and aggressive man. He looked far ahead and endeavoured in all his public acts to build well for the future, and when he once outlined a plan of action he had the courage of his convictions and hesitated not to express his views regardless of the favour they might find with his audience. He was satisfied to wait until time demonstrated the correctness of those views. During the last few months of his life he suffered intense agony, but bore it with a patience and fortitude so characteristic of his whole life, until death came to his relief on the 7th inst. The funeral took place from his late residence to St. Mary Magdalene church on Sunday afternoon, when the service was conducted by the Rev. T. T. Dibb. The Masonic Order testified to the high esteem in which he was held by turning out in large numbers to pay their last tribute of respect to his memory. At the request of the deceased his brethren of Union Lodge performed their beautiful funeral ceremony over his grave. In the removal of Jehiel Aylsworth, Napanee loses one of the few remaining citizens of the old school who have done much to mould the destinies of our town.

$100 Fee rd $100.

The readers of this paper will be pleased to learn that there is at least one dreaded disease that science has been able to cure in all its stages, and that is Catarrh. Catarrh Cure is the only positive cure now known to the medical fraternity. Catarrh being a constitutional disease, requires a constitutional treatment. Hall's Catarrh Cure is taken internally, acting directly upon the blood and mucous surfaces of the system, thereby destroying the foundation of the disease, and giving the patient strength by building up the constitution and assisting nature in doing its work. The proprietors have so much faith in its curative powers that they offer One Hundred Dollars for any case that it fails to cure. Send for list of testimonials.

Address F. J. CHENEY & CO., Toledo, O.

Sold by all Druggists, 75c.

Take Hall's Family Pills for constipation.

Mr. John G. Rawlings of South London fell out of an apple tree and broke his back.

Mr. Louis Lavoie has been appointed purchasing agent for the International Railway.

Mr. John Meadows, fell forty feet while working in a silo near Woodstock and was killed.

Eva Suter of Draper is under arrest at Beardsville on the charge of murdering her infant.

Capt. Ralph Principe, who killed a Canadian sailor at St. Clair, Mich., last winter, has been convicted of manslaughter.

The National Grain Dealers of the United States have passed a resolution favoring the admission, without duty, of Canadian wheat.

A 50-cent bottle of Scott's Emulsion given in half-teaspoon doses four times a day, mixed in its bottle, will last a year-old baby nearly a month, and four bottles over three months, and will make the baby strong and well and will lay the foundation for a healthy, robust boy or girl.

FOR SALE BY ALL DRUGGISTS

Send 25c., name of paper and this ad. for our beautiful Savings Bank and Child's Sketch-Book. Each bank contains 50cent Xmas Penny.

SCOTT & BOWNE,
132 W. Richmond Street, West, Toronto, Ont.

Cold Weather Foot Comfort

You are wearing extra clothing for comfort and protection these days, but do you recognize that the feet are the gateway through which many colds enter.

If you are wise you will wear extra foot covering, and naturally you'll expect this store to be prepared for you. In this you will not be disappointed. All our Fall and Winter lines are now on the shelves. All our Rubbers and Overshoes are unpacked, and awaiting your inspection.

There is nothing you can need, there is nothing that cold or wet or slush or snow can demand, but it's here, and here at the lowest cost to you.

Give us a call and be convinced.

Royal Shoe Store

NAPANEE. S. G. HAWLEY, Manager.

The Urgent Call For Nonesuch Flour

speaks well for its superior qualities. Good housekeepers swear by and not at it. For it not alone bakes better bread, biscuits, cake, etc., but bakes more to the pound than any other flour. Ask for Nonesuch Flour next time and be sure you get it.

J. R. DAFOE.

County of Lennox and Addington.

Treasurer's Sale of Lands for Taxes.

County of LENNOX & ADDINGTON, To Wit:

BY VIRTUE OF A WARRANT under the hand of the Warden and the Seal of the County of Lennox and Addington, bearing date the 20th day of July, 1909, to me directed, commanding me to levy upon the lands mentioned in the following list for arrears of taxes due thereon and the costs as therein set forth.

I hereby give notice that unless the said arrears and costs are sooner paid I shall proceed to sell the said lands, or so much thereof as may be necessary for the said arrears and costs, at the Court House, in the Town of Napanee, on THURSDAY, THE (FOURTH) 4th DAY OF NOVEMBER (AND THE FOLLOWING DAYS IF NECESSARY) in the present year 1909, beginning at the hour of 9 o'clock in the forenoon, in compliance with the provisions of the Assessment Act.

The public will please remember that this is a Strictly Cash Sale. Private moneys will not be taken in settlement of purchase unless accepted by the Bank to which the cheques are drawn.

TOWNSHIP OF DENBIGH, ABINGER AND ANSTRUTHER.

Description	Con.	Acres	Years Due	Taxes	Expenses	Total
Lots 27 and 30, Denbigh	...W.R.	200	3 years or over	$2.80	$1.75	$4.55
Lot 34, Denbigh	...E.R.	100	3 years or over	6.60	3.00	9.60
Pcl 37, Denbigh	...E.R.	100	3 years or over	6.40	3.00	9.40
Lot 1, Denbigh	...W.R.	84	3 years or over	18.67	3.75	22.42
Lot 6, Denbigh	...E.R.	100	3 years or over			
Lot 21, Denbigh	...		3 years or over	6.60	3.00	9.60
Lot 22, Denbigh	...	3	100 3 years or over	6.60	3.75	10.35
Lots 1, Denbigh	...W.R.A.	100	3 years or over	7.40	3.75	11.15
Lot 2, 3 and 36, Denbigh	...W.R.A.	100	3 years or over			
Lots 16, 17, 18, 19, 20, Abinger	...E.R.	504	3 years or over			
Lots 6, 7, 18, 19, Abinger	...R.R.1	400	3 years or over			
Lots 10, 11, 12, 24, Abinger	...R.R.1	102	3 years or over			
Pt. Lot 25, Abinger	...R.R.	50	3 years or over			
Lot 1, broken front, Abinger		3	16 3 years or over			
Lot 2, Abinger		3	90 3 years or over	8.65	12.00	20.65
Lots 13 and 14, Denbigh		3	200 3 years or over	28.24	4.50	32.74
Lots 17 and 20, Denbigh		3	180 3 years or over	8.77	4.00	12.77
Lot 16, Denbigh		3	90 3 years or over	2.85	4.00	6.85
Lot 5, Denbigh		6	100 3 years or over	7.40	3.75	11.15
Lot 12, Denbigh		7	100 3 years or over	7.40	3.75	11.15
Lots 5 and 6, Denbigh		7	200 3 years or over	21.80	4.50	26.30
Lot 34, Denbigh		7	3 years or over			
Lot 34, Denbigh		8	3 years or over			
Lot 34, Denbigh		9	3 years or over			
Lot 1, Ashby		7	3 years or over			
Lot 1, Ashby		8	3 years or over			
Lot 8, Denbigh		9	271 3 years or over	20.83	4.50	25.33
Lots 7 and 8, Denbigh		9	100 3 years or over			
Lots 5 and 6, Denbigh		3	200 3 years or over	27.35	4.50	31.85
Lot 10, Abinger		1	100 3 years or over	12.08	4.00	16.08
Lot 10, Abinger		3	100 3 years or over	13.72	3.75	17.47
Lot 11, Abinger		9	100 3 years or over	13.80	4.00	17.80
Lot 20, Abinger		10	100 3 years or over	12.57	4.25	16.82
Lot 24, Abinger		11	100 3 years or over	20.58	4.25	24.83
Lot 3, Abinger		13	100 3 years or over	12.80	3.75	16.55
Lot 9, Abinger		14	100			
			Returned as			
Lot 9, Abinger		15	100 Uncollected taxes	10.04	4.00	14.04
Lot 10, Abinger		14	100 Returned as			
Lot 10, Abinger		15	100 Uncollected taxes	16.49	4.00	20.49
Lot 11, Abinger		14	100 Returned as			
Lot 11, Abinger		15	100 Uncollected taxes	2.20	4.00	6.20
Lot 7, Abinger		16	100 3 years or over	7.45	3.75	11.20
Lot 8, Abinger		16	100 3 years or over	8.82	3.75	12.57
Part lot 14, Abinger		16	1 3 years or over	11.84	3.75	15.59
Part lot 13, Abinger		16	3 3 years or over			
Lot 34, Ashby		9	100 3 years or over			
Lot 34, Ashby		10	103 3 years or over	34.43	8.15	42.58
Lots 32 and 33, Ashby		8	200 3 years or over	34.77	4.00	38.77
TOWNSHIP OF ANGLESEA.						
Lot 10,		6	100 3 years or over	4.40	3.75	8.15
Lot 10,		13	100 3 years or over	5.72	3.75	9.47
Lot 10,		14	100 3 years or over	4.72	3.75	8.47
Lot 10,		15	100 3 years or over	4.16	3.75	7.91
Lot 32,		7	100 3 years or over	4.16	3.75	7.91
TOWNSHIP OF KALADAR.						
Lot 9,		4	100 3 years or over	7.15	3.75	10.90
North ½ lot 4,		4	97 3 years or over	5.92	3.75	9.67
W ½ of e ½ lot 24,		3	50 3 years or over	27.69	4.75	32.44
Part of n ½ 21, lying north of road leading from Flinton to Addington road		5	15 3 years or over	15.26	3.00	18.26
West ½ lot 11,		10	100 3 years or over	8.99	3.75	12.74
TOWNSHIP OF SHEFFIELD.						
Lot No. 25,		2	200 No goods	7.36	3.75	11.11
Lot No. 14,		9	200 3 years or over	10.94	3.85	14.79
TOWNSHIP OF CAMDEN.						
Part lot 23, known as Water and Electric Light Co.		1	2 3 years or over	45.47	4.85	50.32
VILLAGE OF NEWBURGH.						
Lots 34 and 35, known as Lachey Street			S.S. Con.			
Part of lot 16, re Mrs. James Murphy			½ 3 years or over	17.89	3.95	21.84
Parts of lots 1 and 6, re Baldwin Street, Mrs. Murphy			½ 3 years or over	4.97	3.75	7.82
Lot 1, re James Murphy			Street			
Lot 46, Dundas Street			Bush of ½ 3 years or over	16.48	3.95	20.43
Lot 468, re John Farley			East ½ side 3 years or over	9.77	3.75	13.52

CYRUS EDGAR, Warden.

IRVINE PARKS, Treasurer County of Lennox and Addington

County Treasurer's Office, Napanee, July 20th, 1909.

First published in The Napanee Beaver, at Napanee, in the County of Lennox and Addington, on July 30th, 1909.

Karn-Morris Pianos and Organs

We have acquired the Sole Agency for Frontenac, Lennox and Addington of the above famous Pianos and Organs, and will be pleased to call and see you if you are thinking of buying, or write us.

We are clearing out our stock of Bargains and Wagons at reduced prices to make room for our winter stock of Cutters and Sleighs.

When wanting Farming Implements or machinery of any kind, don't forget to give us a call.

A full line of Furs and Stoves of all kinds on hand.

Toomey & Oswald, - - Odessa

ONTARIO ARCHIVES TORONTO

Fifteen Years of Agony

"Fruit-a-tives" Promptly Cured Him After Doctors Had Failed To Give Relief.

CHARLES BARRETT, Esq.

Harbor au Bouche,
Antigonish Co., N.S., March 24, 1909.

I wish to express my sincere appreciation of the great benefit I received from using "Fruit-a-tives." I suffered from Indigestion and Dyspepsia for fifteen years and I consulted physicians and took many kinds of ordinary medicine, but got no relief. I was in miserable health all the time and nothing did me any good. I read the testimonial of Archibald McKechnie, of Ottawa, and decided to try "Fruit-a-tives." I have taken a number of boxes of "Fruit-a-tives" but before I had taken one box I felt better and now am entirely well.

I am thankful to be well after fifteen years suffering, and I am willing to have this statement published for the sake of other sufferers, and to them I strongly recommend "Fruit-a-tives."

(Signed) CHARLES BARRETT.

50c a box, 6 for $2.50—or trial box, 25c. At all dealers or sent post-paid on receipt of price by Fruit-a-tives Limited, Ottawa.

SOFTNESS OF SEALSKIN.

Is Retained by Human Hair Where Dandruff is Eradicated.

Nothing is admired the world over for beauty and glossiness; and yet, the hair is equally as soft and glossy healthy, and the radical cause of all cases of dandruff, which is caused by a microscopic parasite that saps the very life blood of its host. Newbro's Herpicide is the only preparation that kills the dandruff germ. Without danger to the falling hair, but a luxuriant growth of glossy, soft hair is certain to follow. The people won't cure dandruff, the dandruff germ. Thousands of women owe their beautiful suits of hair to Newbro's Herpicide. Sold by druggists generally. Send 2c. in stamps for booklet. Address Dept. D., The Herpicide Co., Detroit, Mich.

B. Wallace, Special Agent.

FOR OUT DOOR WORK IN THE WETTEST WEATHER NOTHING EQUALS TOWER'S FISH BRAND WATERPROOF OILED GARMENTS THEY LOOK WELL WEAR WELL AND WILL NOT LEAK SOLD EVERYWHERE

THE CANADIAN OILED CLOTHING CO. LTD. KNOWLTON, CAN.

A WINDSOR LADY'S APPEAL

All Women Read. I will send free, full instructions, my home treatment which positively cures Leucorrhoea, Displacements, Falling of the Womb, Painful or Irregular Menses, Ulceration, Ovarian Tumors, Flooding, Hot Flashes, Nervousness, Melancholy, Pains in the Head, Bowels, Kidney and Bladder troubles. Each named has been peculiar to our sex. You can obtain treatment at home at a cost of about 12 cents a week. Write me today. "Woman's Own Medical Friend" also sent free on request. Address Mrs. M. Summers, Box 227 Windsor, Ont.

The Weddings.

See our dainty Ring Necklaces and Lockets. Newest designs in Pins and Brooches. They are in great demand as bridal gifts.

Wedding Rings and Marriage Licenses, at

Smith's Jewellery Store.

ELLIOTT Business Colleges

TORONTO, ONT.
(Corner Yonge and Alexander sts.)
A HIGH-CLASS SCHOOL. Enter say time. Graduates readily get positions. Write today for Handsome Catalogue.

W. A. FRIZZELL,
Postoffice, Napanee, Agent for Electric and Gravity Washer. For information call at P. O. 21tf

—D. Petit, cast of Napanee Cabinet factory, is prepared to do plastering and cement work of any description by job or day. 11tf

The Younger Set

By ROBERT W. CHAMBERS.
Author of "The Fighting Chance," Etc.

Copyright, 1907, by Robert W. Chambers

"But why on earth did you come?" he repeated. "Are you in trouble?"

"I seem to be now," she said, with a tremulous laugh. "You are frightening me to death, Captain Selwyn."

Still dazed, he found the first chair at hand and dragged it toward her.

She hesitated at the offer; then "Thank you," she said, passing before him. She laid her hand on the chair, looked a moment at him and sank into it.

Resting there, her pale cheek against her muff, she smiled at him, and every nerve in him quivered with pity.

"World without end, amen," she said. "Let the judgment of man pass."

"The judgment of this man passes very gently," he said, looking down at her. "What brings you here, Mrs. Ruthven.

"Will you believe me?"

"Yes."

"Then it is simply the desire of the friendless for a friend, nothing else, nothing more subtle, nothing of effrontery, nothing worse. Do you believe me?"

"I don't understand."

"Try to."

"Do you mean that you have differed with"—

"Him?" She laughed. "Oh, no. I was talking of real people, not of myths. And real people are not very friendly to me always, not that they are disagreeable, you understand, only a trifle overcordial, and my most intimate friend kisses me a little too frequently. By the way, she has quite succumbed to you, I hear."

"Who do you mean?"

"Why, Rosamond."

He said something under his breath and looked at her impatiently.

"Didn't you know it?" she asked, smiling.

"Know what?"

"That Rosamond is quite crazy about you. There's no use scowling and squaring your chin, Oh, I ought to know what that indicates. I've watched you do it often enough, but the fact is that the handsomest and smartest woman in town is forever dinning your perfections into my ears."

He drew up a chair, seated himself very deliberately and spoke, his unlighted pipe in his left hand:

"The girl I left—the girl who left me—was a modest, clean thinking, clean minded girl, who also had a brain to use and employed it. Whatever conclusion that girl arrived at concerning the importance of marriage vows is no longer my business. But the moment she confronts me again, offering friendship, then I may use a friend's privilege, as I do. And so I tell you that loosely fashionable badinage bores me. And another matter—privileged by the friendship you acknowledge—forces me to ask you a question, and I ask it, point blank. Why have you again permitted Gerald to play cards for stakes at your house after promising you would not do so?"

The color receded from her face, and her gloved fingers tightened on the arms of her chair.

"That is one reason I came," she said, "to explain."

"You could have written."

"I say it was one reason. The other I have already given you—because I—I felt that you were friendly."

"I am. Go on. Please explain about Gerald."

"Are you sure," raising her dark eyes, "that you mean to be kind?"

"Yes, sure," he said harshly. "Go on."

"You are a little rough with me, a-almost insolent."

"I—I have to be. Good God, Alice! Do you think this is nothing to me, this wretched mess we have made of life? Do you think my roughness and abruptness come from anything but pity—pity for us both, I tell you? Do you think I can remain unmoved looking on the atrocious punishment you have inflicted on yourself—believed to—to that—for life—the poison of the contact showing in your altered voice and manner, in the things you laugh at, in the things you live for, in the twisted, misshapen ideals that your friends set up on a heap of nonsense for you to worship? Even if we've passed through the sea of mire, can't we at least clear the filth from our eyes and see straight and steer straight to the anchorage?"

She had covered her pallid face with her muff. He bent forward, his hand on the arm of her chair.

Her gloved hand, moving at random, encountered his and closed on it convulsively.

"Do you understand?" he repeated.

"Y-es, Phil."

Head still sinking, face covered with the silvery fur, the tremors from her body set her hand quivering on his.

Heartsick, he forbore to ask for the explanation. He knew the real answer anyway, whatever she might say, and he understood that any game in that house was Ruthven's game and the guests his guests and that Gerald was only one of the younger men who had been wrung dry in that house.

No doubt at all that Ruthven needed the money. He had been picked up for a big, hard eyed woman who had almost forgotten how to laugh until she found him furtively muzzling her diamond laden fingers. But when she discovered that he could sit up and beg and roll over at a nod she let him follow her, and since then he had become indispensable and had curled up on many a soft and silken knee and had sought and fetched and carried for many a pretty woman what she herself did not care to touch even with white gloved fingers.

What had she expected when she married him? Only innocent ignorance of the set he ornamented could account for the horror of her disillusion. What splendors had she dreamed of from the outside? What flashing and infernal signal had beckoned her to enter? What mute eyes had promised? What silent smile invited? All skulls seem to grin, but the world has yet to hear them laugh.

* * * * * * *

"Phil?"

"Yes, Alice."

"I did my best, w-without offending Gerald. Can you believe me?"

"I know you did. Don't mind what I said."

"N-no, not now. You do believe me, don't you?"

"Yes, I do."

Thank you. And, Phil, I will try to s-steer straight—because you say so."

"You must."

"I will. It is good to be here. I must not come again, must I?"

"Not unless I say so."

"On your account?"

"On your own. What do I care?"

"I didn't know. They say"—

"What?" he asked sharply.

"A rumor—I heard it—others speak of it—perhaps to be disagreeable to me."

"What have you heard?"

"That—that you might marry again."

"Well, you can tell that lie" to suit yourself."

"Then it is not true?"

"True! Do you think I'd take that chance again, even if I felt free to do it?"

"Free!" she faltered. "But you are free, Phil!"

"I am not," he said fiercely. "No man is free to marry twice under such conditions. It's a just act deserving a slap in the face of civilization! I'm done for—finished. I had my chance and I failed. Do you think I consider myself free to try again, with the chance of further bespattering my family?"

"Wait until you really love," she said tremulously.

He laughed incredulously.

"I am glad that it is not true. I am glad," she said, "Oh, Phil, Phil, for all single one of the chances we had again and again and again! And we did not know—we did not know! And yet—there were moments"—

Dry lipped, he looked at her, and dry of eye and lip she raised her head and stared at him, through him, far beyond at the twin ghosts floating under the triple stars locked fast in their first embrace.

Then she rose, blindly, covering her face with her hands, and he stumbled to his feet, shrinking back from her—because dead fires were flickering again, and the ashes of dead roses stirred above the scented embers—and the magic of all the east was descending like a veil upon them, and the phantom of the past drew nearer, smiling, wide armed, crowned with living blossoms.

The tide rose, swaying here where she stood. Her hands fell from her face. Between them the grave they had dug seemed almost filled with flowers now, was filling fast, and across it they looked at one another as though stunned. Then his face paled, and he stepped back, staring at her from stern eyes.

"Phil," she faltered, bewildered by the mirage, "is it only a bad dream, after all?" And as the false magic glowed into blinding splendor to engulf them, "Oh, boy, boy, is it hell or heaven where we've fallen?"

There came a loud rapping at the door.

(TO BE CONTINUED.)

HE ENJOYS HIS MEALS NOW

For He Keeps a "Little Digester" Handy

Mr. Glassco, of Toronto, wrote us on May 13th last:

THE COLEMAN MEDICINE CO.,
509 Church St., Toronto.

Dear Sirs,—

I wish you would send me another box of your "Little Digesters". All the members of my family have been using them and have obtained the most satisfactory results.

I congratulate you on your success in putting up a tablet for the cure of Indigestion. I suffered for years and tried everything that was recommended to me. Nothing gave me relief, until I was persuaded to try "Little Digesters". Now I never suffer from Indigestion. I enjoy my meals and am not afraid to eat, because I know a "Little Digester" after each meal will digest my food.

I recommend them to all my friends who suffer from Indigestion and would further say that you may publish the above if you wish, I know there are thousands of people suffering from Indigestion who will be glad to know there is a safe and sure cure for them.

Yours very truly,
(Signed) E. S. GLASSCO.

"Little Digesters" cost 25 cents at your druggists, or by mail from Coleman Medicine Co., Toronto. 25

ABSOLUTE SECURITY.

Genuine

Carter's Little Liver Pills.

Must Bear Signature of

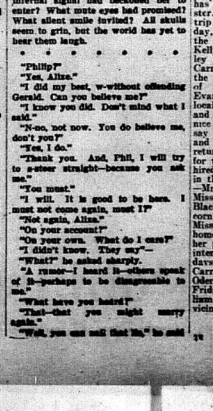

See Fac-Simile Wrapper Below.

Very small and as easy to take as sugar.

CARTER'S LITTLE LIVER PILLS

FOR HEADACHE, FOR DIZZINESS, FOR BILIOUSNESS, FOR SOUR STOMACH, FOR TORPID LIVER, FOR CONSTIPATION, FOR SALLOW SKIN, FOR THE COMPLEXION

Genuine must bear Fac-Simile Signature

CURE SICK HEADACHE.

HARLOWE.

Mr. and Mrs. T. Conners returned home, after spending a week with Mrs. Conners' brother, Mr. H. York, at Marlbank, who was very sick. Quite a number from here attended the fair at Arden.—The patrons of the Harlowe cheese factory were paid $1.10 per cwt. for their milk.—Hoking bros. are the order of the evening.—A. McGregor has returned from the north with the typhoid fever, and it is reported Mrs. McGregor has the fever also.—Mr. and Mrs. Joe Morgan and children, of Webbwood, are visiting Mr. Morgan's parents, Mr. and Mrs. E. Morgan.

NEWS NOTES.

Two suffragettes were sentenced to a month in prison for their attack on Mr. Lloyd-George at Newcastle.

The Railway Commission ordered the Canadian Northern to build a subway at Pembina street, Winnipeg, at once.

Winfield Halleck, an American citizen, accuses the captain of the British steamer Miramichi of spiriting him away from Baltimore as a sailor.

Mrs. Blanche Buzalski, who is said to have conducted an employment bureau in Toronto at one time, is accused of murdering a Polish girl at Lockport.

The Court of Appeal at New York has sustained the judgment of a lower court which found Charles W. Morse guilty of violating the national banking laws.

A head-on collision took place between a Grand Trunk passenger train and an International engine at Levis, and one train hand named Begin was killed.

The wife and child of Eugene Fournier, of St. Henri de Levis, were burned to death. The fire started while their parents were out milking and destroyed the house.

The Winnipeg City Council will take action to retain Rev. Mr. Allan's statements regarding social conditions among foreigners in the north end of the city.

While a party was hunting cougars near Asheroft, B.C., a shot was fired into some dynamite in an old mine. One of the hunters was blown a hundred feet down the mountain and killed.

CASTORIA

For Infants and Children.

The Kind You Have Always Bought

Bears the Signature of Chas. H. Fletcher

WISE AND OTHERWISE.

Mrs. H.—Why are you so fond of Oriental rugs, dear?

Mrs. M.—I'll tell you a secret. The dirtier they get, the more genuine they look, and we've no idea how much sweeping that saves.

NOT A NAUSEATING PILL. The excipient of a pill is the substance which enfolds the ingredients and makes them pill mass. That of Parmelee's Vegetable Pills is so compounded as to preserve their moisture, and they can be carried into any latitude without impairing their strength. Many pills in order to keep them from softening, are made in a manner which prove unpleasing to the taste. Parmelee's Vegetable Pills are so prepared that they are agreeable to the most delicate.

"I understand the Newells are having trouble," remarked the spinster. "Some people will be married, and some others side with him."

"And, I suppose," growled the bachelor, "you have a few nervous people who mind their own business."

HOW TO CLEANSE THE SYSTEM.—Parmelee's Vegetable Pills are the result of scientific study of the effects of extracts of certain roots and herbs upon the digestive organs. Their use has demonstrated in many instances that they regulate the action of the liver and the kidneys, purify the blood, carry off all morbid accumulations from the system. They are easy to take, and their action is mild and beneficial.

"What will be the slogan of the next administration?"

"I should say the square meal."

Used according to directions, Dr. D. Kellogg's Dysentery Cordial will afford relief in the most acute form of summer complaint. Whenever a disease attacks itself no time should be lost in seeking the aid of a remedy. It will act immediately on the stomach and intestines and allay the irritation. Try a trial of it, and convince anyone of the truth of these assertions.

"Johnny—The camel can go eight days without water.

Freddy—So could I if mk would let me.

A MEDICINE FOR THE MINER'S PACK.—Prospectors and others going into the mining regions where doctors are few and drug stores are far between, should provide themselves with a supply of Dr. Thomas' Eclectric Oil. It will check the effects of exposure, relieve sprains, and when taken internally will prevent and cure colic, cramps, sour stomach, and as a lubricant will keep the system in good condition.

Small Fred—Papa, are we going to have a girlvanized iron roof on our new house?

Papa—Girlvanized? You mean galvanized, don't you?

Small Fred—Yes; but teacher said we should say "girl" instead of "gal."

If your children moan and are restless during sleep, coupled, when awake, with a loss of appetite, pale countenance, pitting of the nose, etc., you may depend upon it that the primary cause of the trouble is worms. Mother Graves' Worm Exterminator effectually removes these pests, at once relieving the little sufferers.

"Did you hear about the red, white and blue wedding this morning?"

"No—what about it?"

"The bride was red, the bridegroom thought he had left the ring at home and turned white, and the bride's father paid for all the bills to pay, looked exceedingly blue."

Nothing looks more ugly than to see a person whose hands are covered over with sores. Our Carbolic Ointment will heal your person when a sore remedy of all other remedies fails. Sold by Hollister's Corn Cure.

The absent-minded professor returned home one evening, and after ringing his front doorbell for some time to no effect, heard the maid's voice from the second-story window: "The professor is not in."

"All right," quietly answered the professor. "I'll call again." And he bobbled down the stone steps.

A pain description is selected from each box of Dr. Thomas' Eclectric Oil. Ask for Ask your Druggist or Druggist in the locality for a free book containing these descriptions. Then you will know what to expect when you use Dr. Thomas' Eclectric Oil. For sale by all dealers.

The Farmers Bank OF CANADA

Incorporated by Special Act of Parliament.

HEAD OFFICE, - - - TORONTO

W. R. TRAVERS, General Manager

Interest allowed on Savings Bank deposits of $1.00 and upwards, at highest current rates. Special attention given to Farmers' business.

Farmers' Notes Discounted. Sale Notes Collected. Your Account Solicited.

J. A. HAYDON,
Manager Camden East Branch.

41f

Travellers and Tourists

Letters of Credit, payable in any part of the world, may be obtained from the

Northern Crown Bank

If you are going on a trip a Letter of Credit is the safest, cheapest and most convenient method of providing funds for the journey.

R. G. H. TRAVERS,
Manager Napanee Branch.

42b

CORDWOOD

—AND—

Blockwood

—FOR SALE AT—

ROBERT LIGHT'S

The Dominion Bank

NAPANEE BRANCH.

Paid up Capital $3,383,600.00
Surplus... ... ... 5,284,700.00
Total deposits 38,000,000.00

DUDLEY L. HILL, Manager.

Merchants Bank of Canada

ESTABLISHED 1864.

PAID UP CAPITAL AND RESERVE, OVER... ... ...$10,000,000.00

UNDOUBTED SECURITY FOR DEPOSITORS.

SAVINGS BANK DEPARTMENT

Deposits of $1.00 and upwards received and interest at best current rates paid.

Farmers' Business Solicited, and General Banking Business Transacted

Napanee Branch—
W. A. BELLHOUSE, Manager.

Yarker Branch—
E. R. CHECKLEY, Manager.

Money and Real Estate.

For parties having money to loan we offer guaranteed Mortgage Investments, with interest payable half yearly, at 4½ per cent on $100 and upwards, deposited for 1 or 2 years; 4½ per cent. on $100 and upwards deposited for 3 or 4 years, 5 per cent. on $100 and upwards deposited for 5 years. In addition to the Trusts Deposits Receipt the Company allocates to each deposit receipt, the first mortgage in which the deposit is invested, so that the depositor has not only the guarantee of the Trusts and Guarantee Co., with a paid up capital of $1,200,000, and assets of $6,000,000, but also the actual security to inspect payment of interest and repayment of principal.

A few good farms for sale, well situated near town, at reasonable prices, and favorable terms of payment.

Money loaned on mortgage security at lowest rates of interest. Insurance and conveyancing. Apply to M. C. BOGART, Agent, Napanee.

KINGSTON BUSINESS COLLEGE

Limited.

KINGSTON, CANADA.

"HIGHEST EDUCATION AT LOWEST COST."

Twenty-sixth year. Fall term begins Aug. 23rd. Courses in Business, Shorthand, Telegraphy, Civil Service and English.

Our graduates get the best positions. Within a short time over one hundred graduates and students of this college have secured positions as Telegraphers. Call or write for information.

H. F. METCALFE, Principal.

ICE - ICE

Begin to-day and have your cash-bin in good shape for the table. Choice Groceries always on hand.

S. CASEY DENISON

LAKE ONTARIO AND BAY OF QUINTE STEAMBOAT COMPANY, LIMITED.

Str. Aletha

BELLEVILLE, DESERONTO, KINGSTON.

Steamer leaves Deseronto on Monday, Wednesdays and Fridays, at 6.30 a.m. for Picton, Kingston and intermediate Bay Quinte ports. Returning, leaves for Belleville on Tuesdays, Thursdays and Saturdays at 8.45 p.m.

Full information from agents.

E. E. HORSEY, Agent, Deseronto. J. L. BOYES, Agent, Kingston, Ont. Napanee, Ont.

THE ONTARIO AND QUEBEC NAVIGATION CO., LTD.

Steamer "Alexandria"

Commencing Saturday, Sept. 18th, the steamer "Alexandria" will leave Brighton and Murray Canal Saturday afternoons, and run as far as Trenton, leaving Trenton early Sunday morning for points as far as Picton, leaving Picton for Montreal and way ports Monday at 11 o'clock a.m.

Rates very reasonable.

Freight handled with care.

For further particulars apply to

J. L. BOYES, Agent, Napanee. B. R. HEPBURN, Pres. and Gen. Manager, Picton, Ont.

STR. REINDEER

ROUTE AND TIME TABLE.

The steamer Reindeer will run as follows for the season of 1909, leaving Napanee for Deseronto and Picton at 6 o'clock a.m.

Picton for Deseronto at 9.15 a.m.

Deseronto for Picton at 2 p.m.

Picton for Deseronto and Napanee, at 4 p.m., connecting with all G.T.R. trains east and west, also R. of Q. trains at Deseronto, C.O.R. trains at Picton, and Ella Rose for Belleville and upper bay ports.

On morning trip, up steamer will call at Glen Island and Glenora. Returning passengers for these ports on 4 p.m. trip out of Picton. 21

R & O Steamer "Belleville"

Weekly service now in effect. Between Hamilton, Toronto, Montreal and intermediate Ports.

Connections at Montreal for Quebec and Saguenay.

For tickets apply to local agent, J. L. BOYES, or write H. FOSTER CHAFFEE, Asst. Gen. Pass. Agent, Toronto.

Feed Grinding

Having installed the latest machinery for Grinding Feed, consisting of a Gas Producing Plant and the celebrated Vessot Grinder, I will be pleased to have you call and inspect the machinery and work we can produce.

Soliciting a share of your patronage, we feel sure we can please you.

D. S. COLLIER
(Near Reindeer Dock.)

ONTARIO ARCHIVES
TORONTO

Personals

It is the desire of the publisher that all should take an interest in this column of Personals. If you have friends visiting you, or are going away for a trip, leave word or send it on a post card.

Mr. William R. Allen, Deseronto, was visiting friends and relatives in Picton, on Sunday.

Mrs. M. J. Buck has returned to her home in Cleveland, Ohio, after spending three months in Canada, her old home, with her cousins, Mr. Sam Close, Big Creek, and Miss Margie Close, Croyden, and with other relatives and friends.

Miss Mertie Perry, who has acted as organist for a number of years in the Bible church, Marven, and who left recently to reside in Toronto, was last week presented with a gold locket and chain and a gold bar brooch by the members, as a token of their appreciation of her services.

Mr. Colin Palmer, who has been spending the last three months visiting with her brother, Mr. Belvat Rutherford, and other friends at Hay Bay, returned to her home in Duluth, on Tuesday last.

Mrs. Eli Arnold, of Louisville, Ont., returned home on Tuesday last, after a three weeks' visit with friends at Hay Bay.

Miss Helen Bond, nurse of New York Hospital, is visiting Mrs. N. Stedman, Camden East.

Miss Gretta Asselstine, of Wilton, Ont., started on her return home on Sept. 21st. She and her brother, Mr. F. Blake Asselstine, M.A., arrived on the 4th of Aug. at 154 Mackinsy st., Nanaimo, B.C., to visit their aunt, Mrs. J. Fred. Pfeifer. Later they visited the Seattle exposition, and on their return to Vancouver, Blake went to Daysland, Alberta, to attend to his duties as principal of the school there, and she returned to Nanaimo to spend some time. On her return trip she also spends more time with another brother, Dr. Bert Asselstine and wife, in Moyie, B.C.

Mr. M. Williams, of Belleville, returned home, after spending a week with her sister, Mrs. J. Storms, Bridge st.

Mr. W. A. Warner, Toronto, spent last Sunday with friends in town.

Mrs. Horne McAfee (nee Miss Z. Greene), of Toronto, spent Sunday last with her father in Richmond.

Mr. John A. Fraser, who has been on the sick list, is improving.

Mrs. S. D. Clark, Cherry Valley, who has been visiting friends in town, left on Tuesday for Newburgh and Switzerville.

Mr. and Mrs. Errol Smith returned this week from a trip to New York.

Mrs. and Mrs. Harry Smith arrived home yesterday from visiting friends in New York.

Mr. Dale N. Lake, of Toronto, spent the week end with relatives at Moscow.

C. W. Hoyecke, of Lauridbreck, Alta., is visiting at Mr. Mervyn Ostrom's.

Mr. and Mrs. C. Bell, Switzerville, on Wednesday.

Mr. Ed. Wright, of Elk Lake, City, New Ontario, spent the week end with Mr. and Mrs. H. W. Kelly, Bridge st.

Miss J. T. Grange and Mrs. Richard Fraser were visiting friends at Greenwith from Saturday until Monday.

Mr. and Mrs. Travers, of Toronto, were in town last Sunday with their son, Mr. Travers.

Miss Callaghan, of Deseronto, left on Monday for Los Angeles, Cal.

Mrs. Leslie McLister, of Porto Rico, is visiting at the home of her father, Mr. Martin and son, and Miss E. Martin, of Deseronto, left on Wednesday for Westminster, B.C.

Mr. Percy Booth left on Monday for Cobalt.

Miss Helen Finkle, Newburgh, and Miss Ida Wartle, Napanee, spent Saturday last with friends in Kingston.

Mr. Wm. McIntosh, of Belleville, spent a few days this week in town.

Mr. W. A. Rockwell, of Wellington, spent the week end in town, and gave a solo in Trinity church on Sunday.

Mr. Young and Miss Caton attended the latter's bridesmaid wedding at Newburgh last week.

Mr. Stitch, Bogart, Belleville, is visiting Mr. Fairlow, surrounding neighborhood has been visited with the angel of death, calling away three of the eldest pioneers. First, at Daniel Price's, taking away his beloved companion. She for many years had been an invalid, but death came very suddenly. She bore her sufferings with Christian contentment until the Heavenly Father called her home. At the home of his brother, there passed peacefully to rest, Robert Drew, one of the great men who had reached the noble age of over five score years. On the 9th inst., Mary Ann Shaffer, wife of James Preston, sank into that deep sleep from which none ever wake to weep. The funeral on Monday was largely attended.—Her remains were placed in the new Anglican cemetery here.—A reception was held at the home of James Parker's, on last night, in honor of his eldest daughter, Maggie's marriage. Mr. and Mrs. Wm. McKnight at Wm. Miller's, Napanee, etc., is not improving very much.—Mr. R. Crozier is on the sick list.—Mrs. C. Fox and two children are visiting to visit friends at Peterboro'.

Mr. and Mrs. Kenneth Cambridge is spending the week end visiting his cousin, Charles Mckim, Switzerville.

Mr. and Mrs. Wash. Wagar, of Enterprise, spent Thursday last in Napanee.

Mrs. Joseph Byrom and son Percy have returned to Point Ann, after visiting friends in Newburgh and Napanee.

Mrs. Wm. Gardner, of Gloucester St., Ottawa, gave a social tea on Saturday last, in honor of a friends visiting in Ottawa. Miss Sara Johnston, of Fredericton, N. B., and Miss Lena Stevens, of Salisbury, N.B. Miss Olive Earl and Miss Edna Botton, of Picton, were among the invited guests.

Mrs. A. McCarney spent Sunday with friends in Gananoque.

Mr. Herb. Jordan, of Deseronto, was visiting with friends and acquaintances in Picton, on Sunday.

Mr. J. S. Ham went to Kingston on Monday to see an oculist.

Word was received at Ernestown, on Oct. 5th, of the death of A. R. Clark, which occurred on the 4th inst., at Medora, Man., with no further particulars.

Dr. C. F. Templeton was married yesterday in Brandon, Man. to Miss Alice Cumberland, of that city.

Mr. Jas. Hamilton, Switzerville, was in town yesterday.

Mr. R. G. H. Travers left yesterday to spend a few days in New York.

BIRTHS.

THOMSON—At 71 Somerville Ave., Westmount, on Saturday, Oct. 9th, to Mr. and Mrs. George W. Thomson, nee Lillian Logie, a son.

WAGER—At Deseronto on Thursday, October 7th, to Mr. and Mrs. Charles Wagar, a daughter.

MARRIAGES.

TEMPLETON — CUMBERLAND — At Brandon, on Thursday, Oct. 14th, 1909, Charles F. Templeton, M.D., to Miss Alice Cumberland, both of Brandon, Man.

CARLISLE — TEMPLETON — At Napanee, on Tuesday, Oct. 12th, 1909, at the residence of the bride, by the Rev. Harold Carlisle, M.D., of Brandon, Man., to Janet Adaline Templeton.

JEFFS—WILLIAMS—At Napanee, Oct. 12th, by Rev. G. McCull, Nellie B. Williams, daughter of Mr. J. G. Williams, Napanee, to Mr. Charles A. Jeffs, of Dresden.

DEATHS.

GRAHAM—At South Napanee, on Tuesday, Oct. 12th, Florence Amelia Graham, aged 15 years and 7 months.

MEEKS—At Napanee, Sunday, Oct. 10th, Mrs. Evelyn Meeks, daughter of Mr. and Mrs. Gilbert Storms, aged 22 years.

JOHNSTON—At Lime Lake, on Tuesday, Sept. 28th, 1909, John Johnston, aged 59 years and 9 months.

PAUL—At Camden, on Sunday 10th October, 1909, William M. Paul, aged 66 years and 8 months.

CARLE—At Napanee, on Monday, Oct. 11th, 1909, Lizzie May Clarke, beloved daughter of Mr. and Mrs. Henry Carle, aged 25 years, 4 months and 10 days.

MILLER—At Newburgh, on Thursday, Oct. 14th, 1909, Mrs. J. W. Miller, aged 49 years.

Paint: Mode and Kant Krack Rubbers at WILSON BROS.

Coal Stoves, Heaters, Pipes, Elbows, Dampers, best stove Blacking made at BOYLE & SON'S.

We have the greatest 50c Mitt in Canada, good wool lining and several kinds of leather cuffs. Ask to see them. THE J. J. HAINES SHOE HOUSE.

DON'T LOOK

For our prices on Patient Medicines in this paper, but be sure you get them at our counter before you buy elsewhere. We know they will be a pure, reliable satisfaction. The Medical Hall—Napanee's Largest Drug Store.—Fred. L. Hooper.

MOUNTAIN GROVE.

Our beautiful warm weather has changed to rain and cold.—Farmers are very busy with potato harvest, which is an abundant yield.—Work has been started at the Methodist church for the erecting of the spire.—B. F. Carley has contributed, after his holidays.—Many from here attended Ardoch fair.—The surrounding neighborhood has been visited with the angel of death, calling away three of the eldest pioneers. First, at Daniel Price's, taking away his beloved companion. She for many years had been an invalid, but death came very suddenly. She bore her sufferings with Christian contentment until the Heavenly Father called her home. At the home of his brother, there passed peacefully to rest, Robert Drew, one of the great men who had reached the noble age of over five score years. On the 9th inst., Mary Ann Shaffer, wife of James Preston, sank into that deep sleep from which none ever wake to weep. The funeral on Monday was largely attended.—Her remains were placed in the new Anglican cemetery here.—A reception was held at the home of James Parker's, on last night, in honor of his eldest daughter, Maggie's marriage. Mr. and Mrs. Wm. McKnight at Wm. Miller's, Napanee, etc., is not improving very much.—Mr. R. Crozier is on the sick list.—Mrs. C. Fox and two children are visiting to visit friends at Peterboro'.

BICKNELL'S CORNERS.

The recent rain is making it kind of muddy for potato digging.—Those on the sick list are improving. Hope to see them around soon again.—Mr. Warren and Gerald Hawley spent Tuesday in Yarker.—Miss Edna Amey returned home on Tuesday, after visiting friends in Napanee.—Mr. and Mrs. J. Switzer, Switzerville, called on Mr. John Simmons, Sunday evening.—Mrs. Will. Dunn visited friends in Newburgh on Saturday.—Mr. and Mrs. Will. Benn visited her parents, Mr. and Mrs. Edward Judge.—Mr. Arthur Parrott and daughter Hazel spent Saturday in Napanee.—Mr. Percy Scott has secured a new potato digger.—Miss Aleta Fralick is visiting her cousin, Miss Dora Amey.—Miss Sexsmith, of Selby, is visiting her brother, Mr. Sexsmith.

ODESSA.

We have settled down again, after the fair. Had a good fair too, if Madam Nature had given us a fine day. She must have been in ill humor. However, we had a good time and hope to have a better one another year.

The telephone work is being pushed along with Dr. Mabee at its head, and surely we will be able to see all that is going on the village if Mr. Kirby stays much longer. Mr. Timmerman is getting a number in.

The milliners are in full blast and doing a good business. Come and see and then you will be satisfied.

And so we have a change in the stage business. Hector Smith, that old reliable, on hand again.

Mr. and Mrs. W. Cairns, of Moscow, at the Dominion, visiting his father.

We are glad to hear Mrs. A. Lachlan is improving.

Mr. Roy Lampkin at Mr. H. Denyes.

Mrs. R. K. Cooke spent a few days with Mrs. S. J. Sproule.

Mr. and Mrs. Cooke at Mrs. Murphy's. Mr. Turner is on his way to Chatham.

Mrs. Palmateer, of Erinsville, and daughter, Mrs. Hicks, of Morven, at the Dominion on Tuesday.

Miss Gladys Calder at her father's, Mr. Will. Calder, during fair time.

Some thirteen of our ladies attended the missionary meeting at Selby, and report an excellent time.

Mrs. A. Storms has arrived home from the west.

Mr. Timmerman and Mr. and Mrs. Harry Jones spent Sunday in the city.

Mrs. R. G. Hamm entertained a number of ladies on Monday.

What do you think of the snow on Wednesday?

CALLAGHAN—MURPHY.

At St. Mary's church, Marysville, on Monday, Oct. 11th, the marriage took place of Johanna, only daughter of the late Dennis Callaghan, and Mrs. Callaghan, to John Murphy, both of Tyendinaga. The Rev. Fr. Meagher officiated. A large number of relatives and friends of the contracting parties were present. Miss Loretta McKenny, of Deseronto, a cousin of the bride, was the bridesmaid, and James Murphy, Bellville, brother of the groom, performed the mony the party drove to the residence of the bride's mother, where, after partaking of a sumptuous wedding dinner, a very pleasant afternoon and evening was spent by all those present.

Thomas Doyle, aged 82, got up at midnight at Perth and walked to Lanark, 12 miles away, in a somnambulistic state. Rain drizzled all the way. He only had on his trousers, night shirt and light cashmere sox. All these he wore in bed. He did not have glasses or cane, which he uses in day time. The road was stony, and he was footsore on reaching Lanark. In view of his age, weather and roads, his feat stands out as remarkable for a somnambulist.

The Range with a Reputation, and one that will stand, is the range you ought to buy. Always sure of getting repairs. Fancy nickle plating will not make them last. See BOYLE & SON'S Stoves.

NEW ADVS. THIS WEEK.

Hogs Wanted—J. W. Hall.
Cows For Sale—Catharine Cadman.
House For Sale—J. Hayes.
Property For Sale—A. Dickson.
Coal Stove For Sale—Mrs. W. H. Hoster.
Stove For Sale—J. A. Vandewater.
Cattle For Sale—W. J. Wilson.
House To Let—Robert Light.
Farm For Sale—Victa Garette.
Farm For Sale—H. Y. Bush.
Farm For Sale—Miss H. A. Chalmers.
Farm For Sale—H. E. Stone.
Farm For Sale—Manly Jones.
Special Notice—Grand Trunk.
Special Notice—Wm. Russell. 2
Special Notice—W. S. Newman. 16
Special Notice—H. W. Kelly. 2
Special Notice—Thos. Bros.
Special Notice—Bowle & Son. 4
Special Notice—Mrs. Geo. Robinson.
Local Notice—Grand Opera House, Kingston
Local Notice—Grand Opera House, Kingston
Local Notice—Jas. Hamilton. 2
Local Notice—A. B. Calliver.
Local Notice—A. E. W.
Local Notice—Geo. W. Brunnington.
Reading Notice—Telford & Co. 2
Reading Notice—Telford & Co.
Reading Notice—Zam-Buk.
Reading Notice—Bell's Bros.
Thanksgiving Day—Grand Trunk Ry.
The Man Who Knows—J. Witham.
Coal—F. E. Vanluven.
Coal—Bowle & Son.
October Sale—McIntosh Bros.
Strike Clothing—Wm. Corbett.
Court of Revision—Town of Napanee.
Sales Register—S. R. Chell. 2
Pure—W. Ryan.
Thanksgiving Barguins—The Robinson Co.
Root Comfort—S. C. Hanley.
Dandy Wrap—Mrs. Geo. Robinson.
Pure—C. A.
Pure—Fraser—J. R. Defoe.
You Are Invited—M. S. Mesler.
Overcoats—Bowle & Vanluven.
Recital of Some—Kingston Opera House.
Stone Ware—Jas. Bros.

"Quality" and "Castle"

We are cutting in new brands of Flour, called "Quality" and "Castle." Before we can recommend as being second to none and a little better than the best. The second grade we call "Quality" and a trial of same will convince the most critical that "Flours will produce more and better palatable bread in the world." "Quality" will not run below 90 and "Castle" 92.75. Give us a trial for your next order, and you will become a steady customer.

J. W. PATTERSON
CAMDEN EAST.

WEEK CELEBRATION

THANKSGIVING SALE

A WHOLE WEEK OF THANKSGIVING--Commencing Saturday, October 16th, and Ending Saturday, October 23rd.

AUTUMN BOUNTY AND HOLIDAY CHEER. SUCH BOUNTY AS PROVIDENCE HAS BESTOWED ON THIS COUNTRY THIS YEAR OF 1909 HAS SELDOM BEEN EQUALLED. THERE IS ABUNDANCE OF EVERYTHING THAT THE LAND PRODUCES. THE CATTLE, THE HOGS, THE POULTRY, AND THE SHEEP ARE WELL FED AND LOOK THE PICTURE OF CONTENTMENT. THE EXCELLENT PASTURAGE UP TILL SO LATE IN THE YEAR REDUCES THE WINTER'S EXPENSES. ALL IN ALL, WE SHOULD BE A HAPPY AND CONTENTED PEOPLE WILLING TO HELP THOSE IN DISTRESS, AND HELPING THE REST OF THE WORLD GET RID OF THE BLUES. WHEN YOU ARE IN GOOD HUMOR EVERYTHING SEEMS BRIGHTER; YOU WORK WITH A BETTER WILL. A NATION LOOKS BETTER AND FEELS BETTER, AND WE ARE SURE MUST BE HAPPIER WHEN WELL CLOTHED, AND THE INDIVIDUAL ENJOYMENT IS INCREASED IF THE WEARER HAS SECURED A GENUINE BARGAIN.

THAT'S JUST WHERE WE COME IN DURING THE NEXT WEEK. EVERY DAY WILL BE FILLED WITH BARGAINS, GENUINE BARGAINS. EVERY DEPARTMENT WILL HAVE BARGAINS. WE HAVE NOT SPACE HERE TO TELL YOU OF THEM ALL, BUT YOU WILL SEE BY THE ITEMS BELOW THAT WE ARE DOING SOMETHING FOR YOU OUT OF THE ORDINARY. THEREFORE, COME EVERYBODY.

THIS IS GOING TO BE THE GREATEST SEVEN DAYS' BUSINESS WE HAVE EVER DONE.

One Day Flannelette Sale—7½c yard.
THURSDAY, OCTOBER 21st.

Thursday morning, October 21st, we place on sale about 3000 yards heavy stripe Flannelette, 32 to 33 inches wide. Actual value, 10 cents yard. Sale Price, 7½c yard.

The patterns will be well assorted stripes, pinks, blues, grey, light, medium and dark, suitable for all kinds of under and sleeping garments.

None for mail or telephone orders. Sale will commence promptly at 10 o'clock, rain or shine. To handle a large crowd promptly we will have a number of lengths cut off in 10, 15 and 20 yard cuts.

SEE WINDOW.

One Day Sale of Glass Check Towelling—5 yds. 25c.
SATURDAY, OCTOBER 16th.

Tomorrow morning, Saturday, Oct. 16th, we will place on sale fifteen pieces glass check towelling. Red and white and blue and white checks, smooth, even thread linen, 16½ inches wide. Sale Price, 5 yards for 25 cents. Selling will start at 10 o'clock. None for mail or telephone orders.

SEE WINDOW.

Women's Fur Collar Coats—Five Dollars Off the Price.

To make it interesting we place on sale now to continue all sale week nine Women's Fur-collared Coats. Brown, Green and Navy shells, lined throuout, collar and lapels of Isabella Fox, Dyed Coon, American Sable, Label Opposum, Black Opposum, Muskrat. Regular prices, $20.00 to $40.00. Sale Price, $5.00 off each coat.

Women's Fur Coats—Special.

3 Astrachan Coats, Sable Coon Collar and facing, 34, 36 and 40 size. Size 34, $35.00 for $25.00. Sizes 36 and 40 for $28.00.
1 Persian Lamb military, size 34, No. 1 quality, $145.00 for $100.00.
1 Russian Lamb Coat, size 34, $75.00 for $50.00.
2 Electric Seal Coats, size 36-40, $35.00 for $25.00.
1 Bokharan Coat, Western Sable collar and lapels, size 36, $55.00 for 40.00.
1 Plate Black Persian Lamb, with Alaska Sable Collar and Lapels. Size 36, $75.00 for $50.00.
2 Black Persian Lamb Plate Coats, size 36-38, $60.00 and $65.00, for $35.00.

Women's Fur-lined Coats—Special.

Six Women's Fur-lined Coats, high quality-broadcloth shells, Canada Muskrat lining, Alaska Sable Collar and lapels. 4 brown, 1 navy, 1 green, 3 blacks. Sizes 36, 38, 40. Actual value $60.00. Special $50.00.

Two Fur-lined Coats, black broadcloth shells, Muskrat lining, American Sable collar and lapels. Size 34, 36. Special, $40.00.

One Day Sale Heavy Black Taffeta Silk—49c yard.
MONDAY, OCTOBER 18th.

Monday morning, promptly at 10 o'clock, we will commence selling a Heavy Black Taffeta Silk.

THANKSGIVING SALE PRICE, 49c YARD.

The quality is what we sell in regular way at 65c yard. None for mail or telephone orders.

High-class Lace Curtains Reduced for Thanksgiving Week Sale—Ready To-morrow, Oct. 16th. Continue All Week.

3 pairs White Marie Antionette Curtains, $12.50, for $8.50.
2 pairs White Fine Swiss, $10.00 for $7.50.
3 pairs white Irish Point, $10.00, for $7.50.
6 pairs white Marie Antionette, $8.50, for $6.00.
12 pairs Swiss and Marie Antionette, $6.50, $7.00, $7.50, for $5.00 pair.
20 pairs cream Swiss Applique and Cable Nets, $4.50, $4.75, for $3.00 pair.

These are not soiled and mussy Curtains, but the very best class of Curtains in the house.

Sale of Carpets and Rugs. Saturday, October 16th, to 23rd, Inclusive.

These prices on Carpets and Rugs take effect to-morrow, Saturday, Oct. 16th, and continue until sold, up to Oct. 23d. Bring your measurements.

DOUBLE FOLD TAPESTRY.—75 yards Double fold, 50 yards single, to match, red floral design. Double, $1.20, for 50 yard. Single, 60c for 50c yard. 175 yards green two-toned with roses, double and single fold to match. Double fold, $1.50, for $1.18. Single, 75c for 59c.

BORDERED TAPESTRY—Ten designs to choose from, selected pattern. Body and border to match, 75c yard.

BRUSSELS—100 yards two-tone wood with roses, body and border. About 100 yards red with fawn floral body and border. Regular $1.00 for 75c yard. 150 yards extra quality English Brussels, dell blue with Daisy design of roses, a drawing room or bedroom carpet, body and border, $1.35, for $1.00 yard.

AXMINSTER RUGS.—Imported Axminster Rugs are the aristocrats of Rugdom. About twelve of the best rugs in the house to go like this, $45 for $35; $40 for $30; $35 for $25; $30 for $22.50.

Designs are Medallion and Oriental, suitable for best rooms in the house. Sizes are 3x3½, 3x3, 3x4, 3 x4.

One Day Sale 11/4 Flannelette Blankets—98c pair.
SATURDAY, OCTOBER 23rd.

Saturday, October 23d, we will sell perfect eleven quarter Flannelette Blankets at

THANKSGIVING SALE PRICE, 98c. PAIR.

These Blankets are the largest 11-4 blankets in the market today. At the war raw cotton is soaring it will be many a day before such a chance will come to buy Blankets at these prices. Sale time, 10 o'clock.

One Day Sale Net and Silk Waists.
TUESDAY, OCTOBER 19th.

Next Tuesday, Oct. 19th, we will place on sale about one hundred Women's Fancy Waists, made of silk lined nets, crepe de chene and silk, tucked and embroidered nets, stylish, up-to-date dressy waists, regular prices, $3.00 to $5.00. All sizes represented.

THANKSGIVING SALE PRICE, $2.59 EACH.

Sale will commence at 10 o'clock.

Robinson's Thanksgiving Sale for Men, Youths and Boys

As you read the statements below, remember they are made by The Robinson Co. They are not made carelessly or irresponsible just to induce you to buy. Our desire is to make this the happiest, jolliest Thanksgiving Season ever known, and we are giving you good cause in this briefly.

Men's Woolen Ribbed Underwear — Regular value 75c a garment—Sale Price 50c a garment. On Sale Tuesday, October 19th.

Only 10 dozen in the lot. These are not absolutely all wool, but are extra warm and absolutely unshrinkable.

Sale of Men's Odd Trousers—Regular $2.00 to $3.00 Values—Thursday, October 21st—Sale Price $1.69 a pair.

About 100 pairs of Worsted and Tweed Trousers, in fashionable stripe patterns, mostly dark shades, will be placed on sale on Thursday, October 21st, at $1.69 a pair. Every man who can should secure a pair of these. They are considerably below the manufacturer's regular price. Guaranteed well made and splendid fitting.

Handkerchief Sale—Friday, October 22nd.

Twenty-five dozen men's hemstitched Linen lawn Handkerchiefs will be placed on sale at

SALE PRICE, 6 FOR 25c.

These would be good value at 10c. each.

All The Week Bargains

Commencing October 16th—Ending October 23rd

MEN'S SUITS—REGULAR $10 AND $12.50, FOR $7.50.—Sizes 34 to 44. These Suits are exactly the same suits that have been sold all over the country, and are being sold elsewhere, at $10 and $12.50 now. They are from our own regular stock, splendid goods, but not all sizes of each kind. 50 of them. THANKSGIVING SALE PRICE, $7.50.

HEATHER MIXED SOX.—15 dozen Men's Heather Colored Sox, good strong and durable. Imported direct from the Old Land by us. Value 25c a pair. SALE PRICE, 3 PAIRS FOR 50c.

MEN'S SHIRT AND TIE SALE—$1.25 value for $1.00. $1.50 value for $1.25. $2.75 value for $1.50 That means that with every regular $1.00, $1.25 and $1.50 Colored Fine Shirt sold during this sale we will give you absolutely free one of our 25c ties in whatever shape you please.

BOYS' SHIRT SALE.—Any 50c Colored Fine Shirt in the store for 35c each.

BOYS' SUITS.—About 120 Suits have been reduced for this sale. Some are Norfolks, some are 3-pieces. All are great big bargains. Sizes 29 to 34.

CHILDREN'S SAILOR AND BUSTER BROWN SUITS.—20 per cent. reduction on every Suit in stock.

The Robinson Co., Limited.

Is Napanee's Greatest Dry Goods Store. Napanee, Ontario.

ONTARIO ARCHIVES
TORONTO